



# 2004 SCF Chartbook

This file contains time series charts using triennial SCF data covering the period 1989 to 2004. The variables included are ones that appeared in the tables in “Recent Changes in U.S. Family Finances: Evidence from the 2001 and 2004 Survey of Consumer Finances” by Brian K. Bucks, Arthur B. Kennickell, and Kevin B. Moore, *Federal Reserve Bulletin*, **vol. 92 (February 2006), pp. A1-A38**; variable definitions are given in that article. These variables are analyzed separately for all families and by a variety of characteristics, such as age and income groups. For each variable and classification group, the charts show the percent of families in the group who have the item and the median and mean amounts of holdings for those who have any. Users should be aware that unlike the tables published in the *Bulletin* article, the estimates in the charts include those made for cells with fewer than five observations, a sample size deemed insufficient for robust estimates (see tables to identify which variables and groups are affected). All dollar estimates are given in 2004 dollars.

# Demographic Categories

## **Percentile of income**

- 1= Less than 20
- 2=20-39.9
- 3=40-59.9
- 4=60-79.9
- 5=80-89.9
- 6=90-100

## **Age of head**

- 1=Less than 35
- 2=35-44
- 3=45-54
- 4=55-64
- 5=65-74
- 6=75 or more

## **Education of head**

- 1=No high school diploma
- 2=High school diploma
- 3=Some college
- 4= College degree

## **Race of respondent**

- 1=White non-Hispanic
- 2=Nonwhite or Hispanic

## **Work status of head**

- 1=Working for someone else
- 2=Self-employed
- 3=Retired
- 4=Other not working

## **Region**

- 1=Northeast
- 2=Midwest
- 3=South
- 4=West

## **Housing status**

- 1=Owner
- 2=Renter or other

## **Percentile of net worth**

- 1=25-49.9
- 2=50-74.9
- 3=75-89.9
- 4=90-100

**Percent of families with before-tax family income**

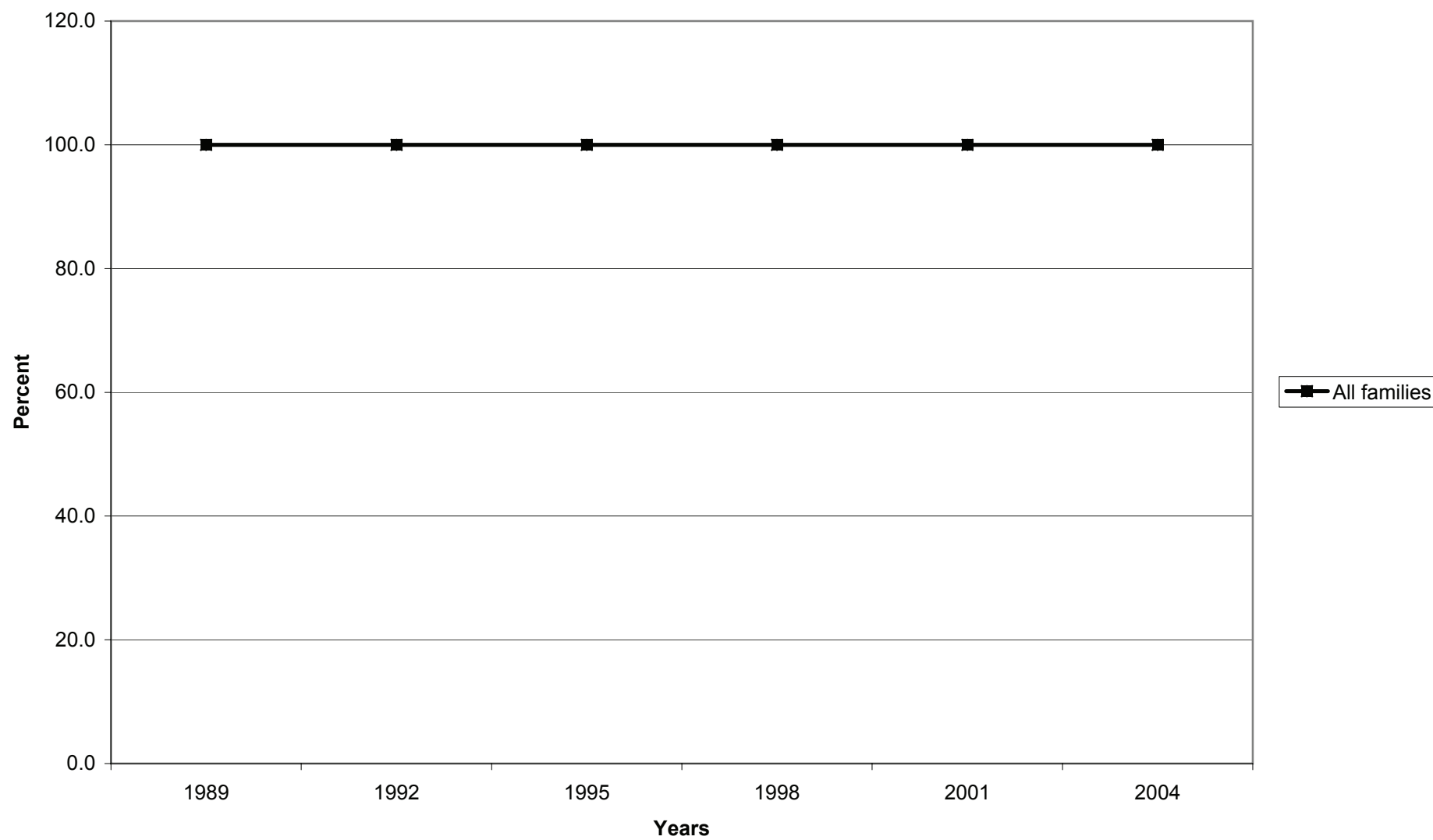

**Median value of before-tax family income for all families**

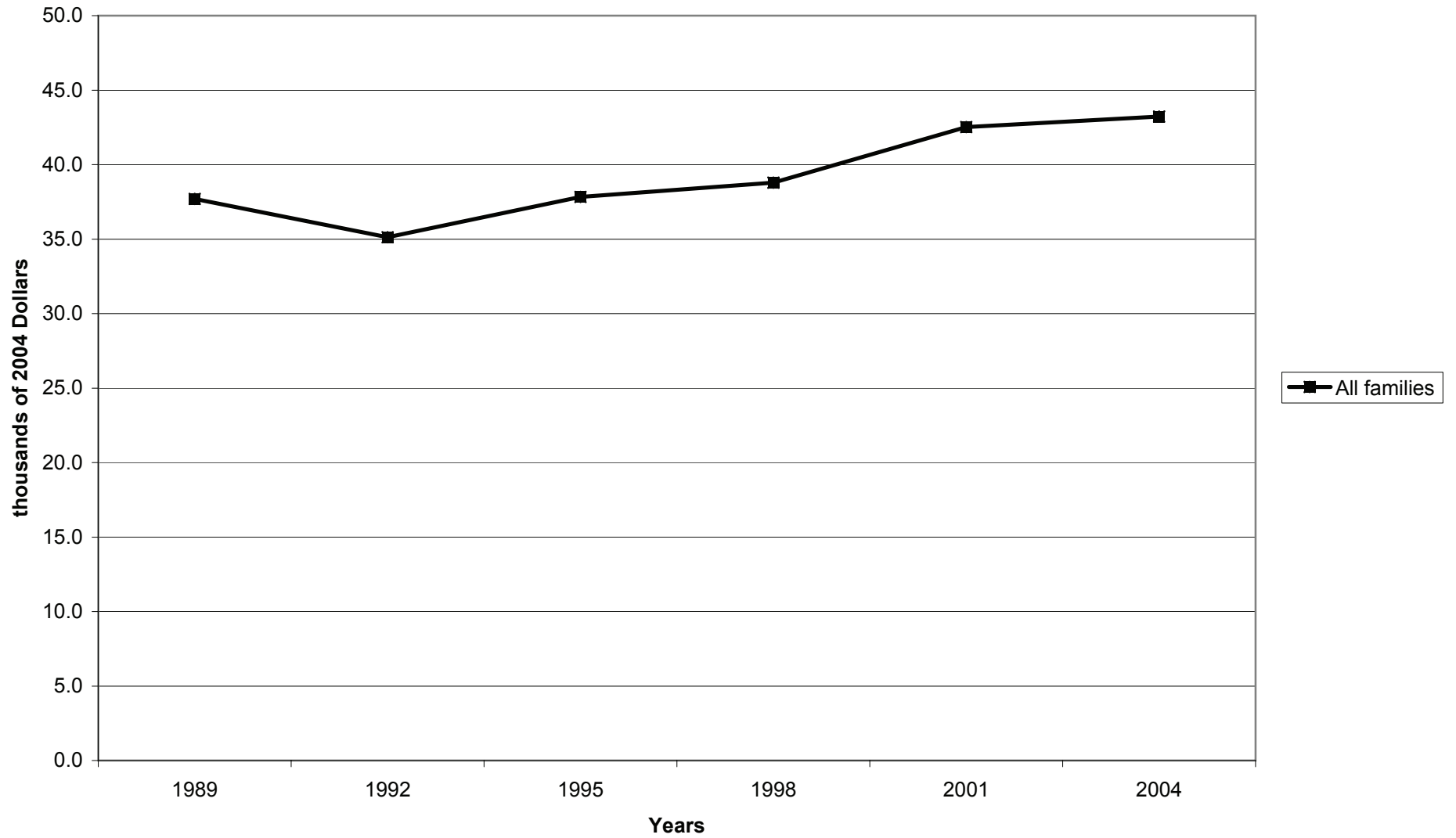



Mean value of before-tax family income for all families

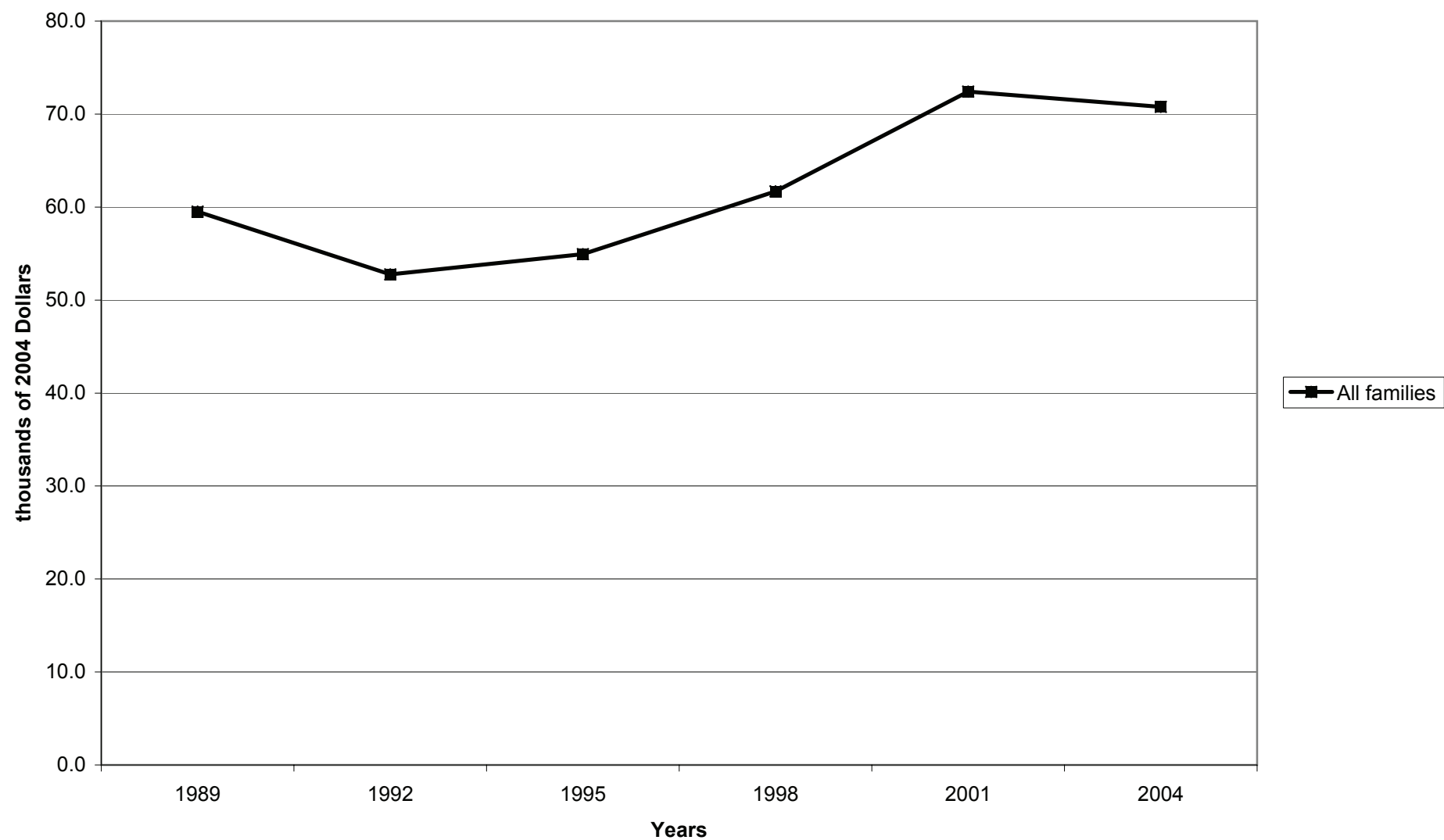

Percent of families with before-tax family income, by percentile of income

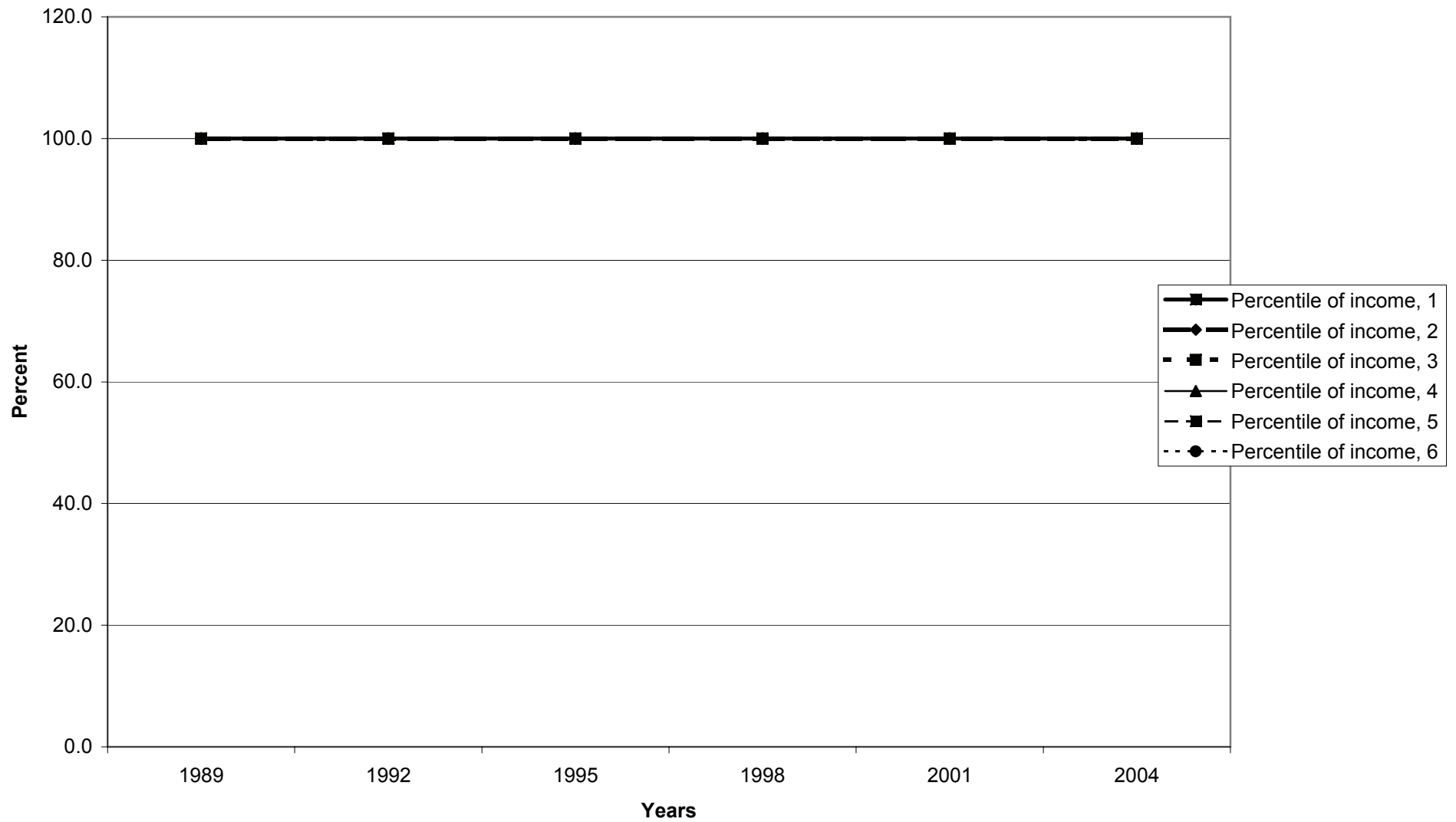

Median value of before-tax family income for all families, by percentile of income

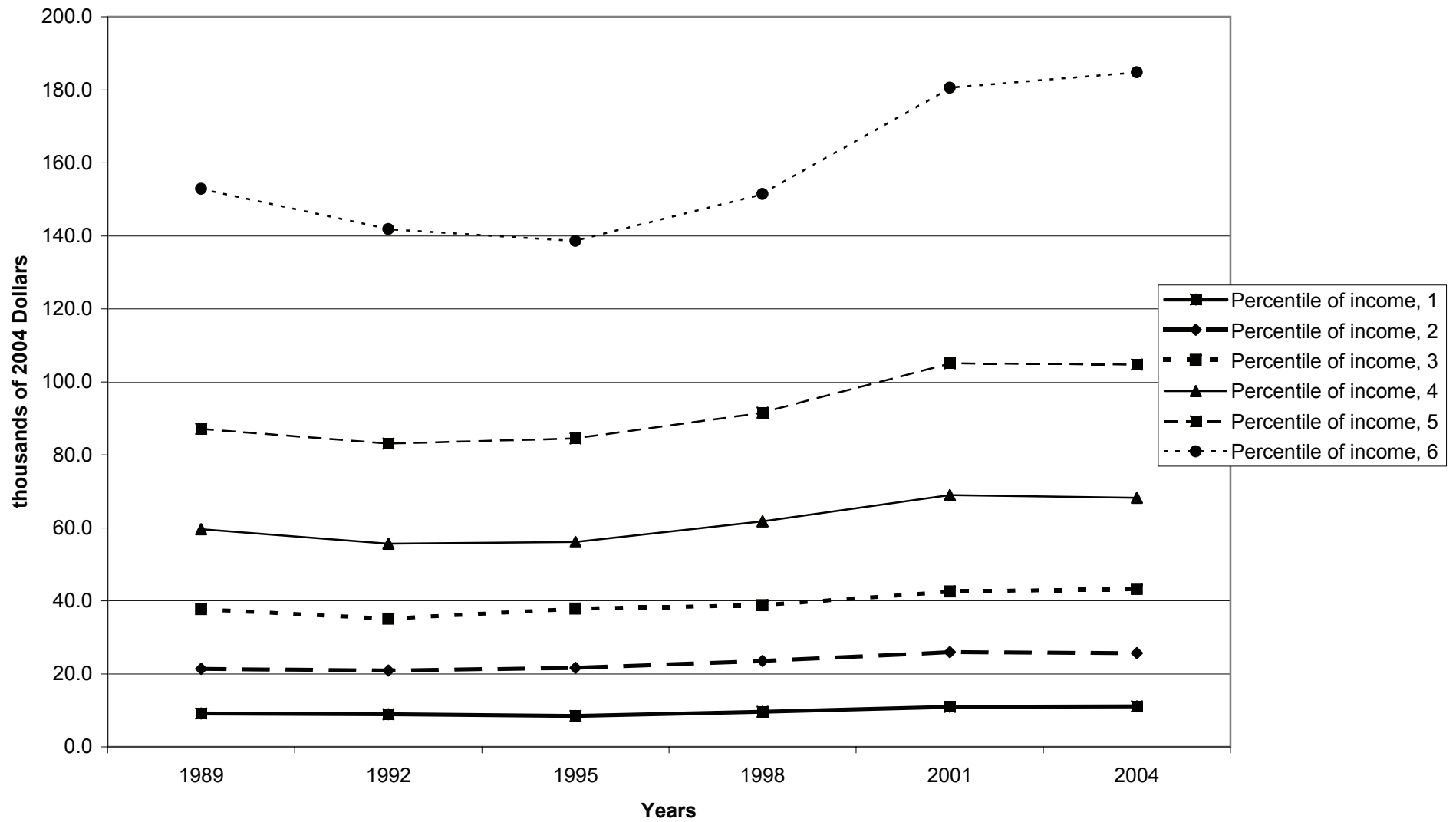

Mean value of before-tax family income for all families, by percentile of income

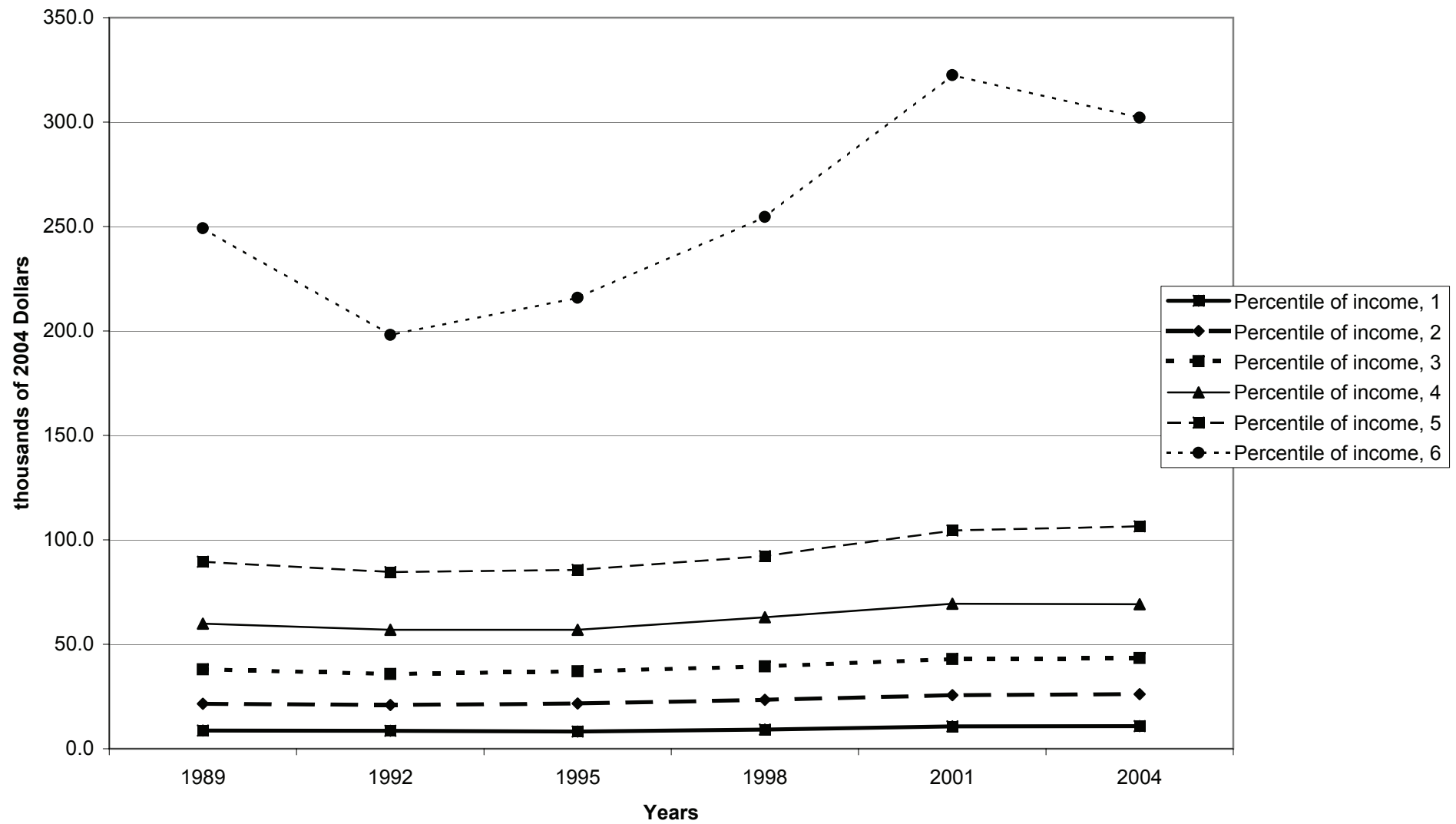

Percent of families with before-tax family income, by age of head

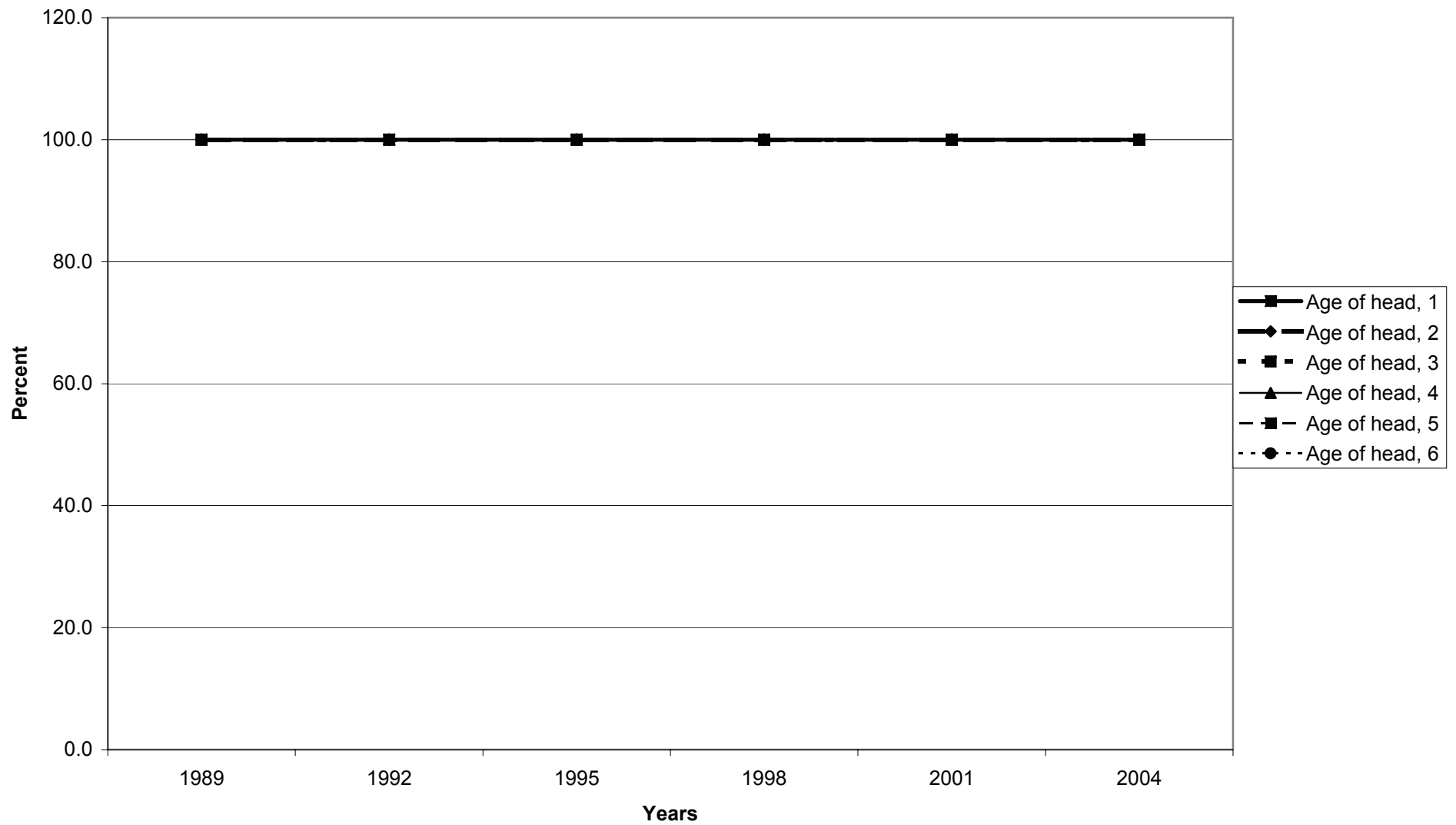

Median value of before-tax family income for all families, by age of head

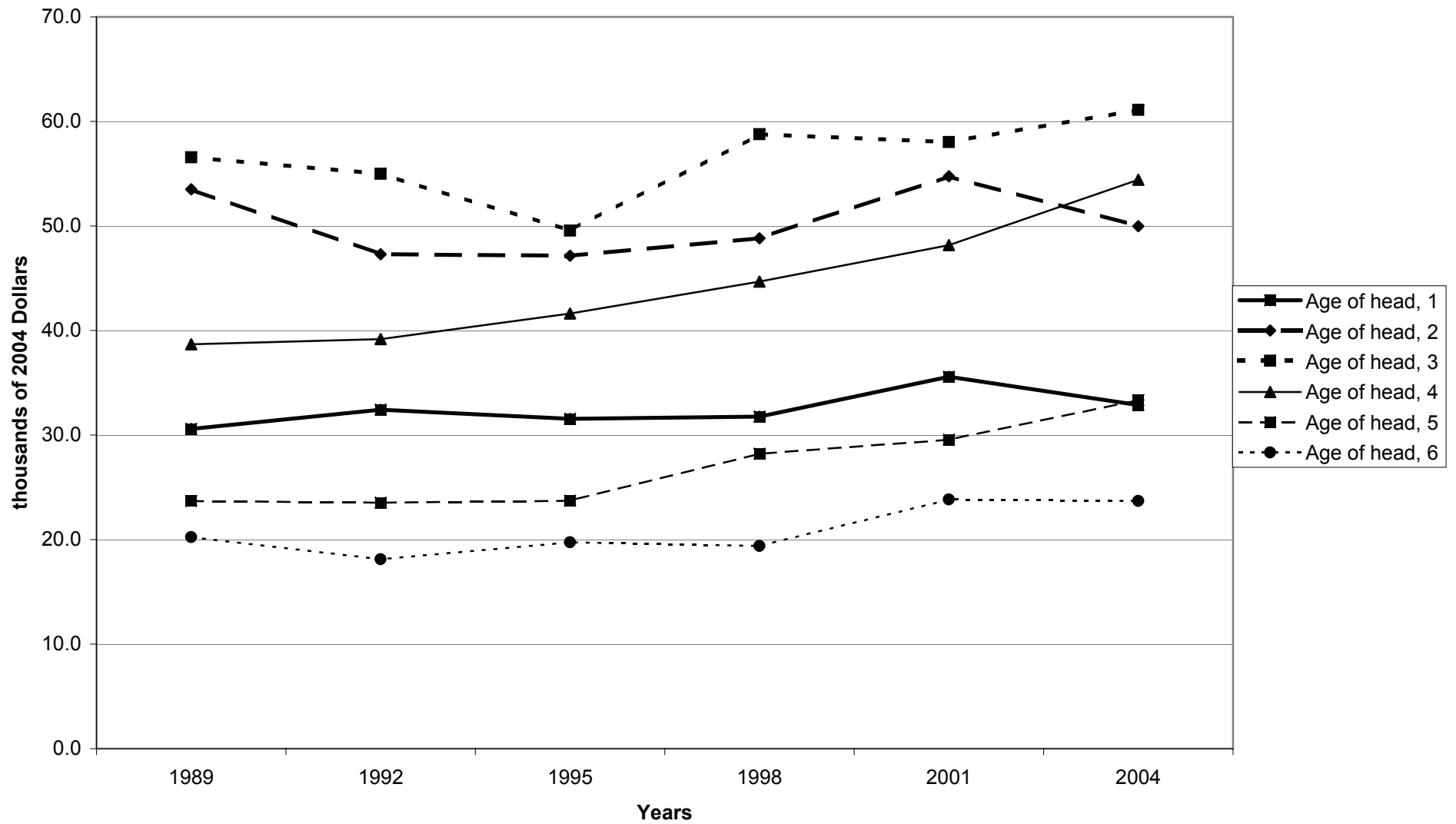

Mean value of before-tax family income for all families, by age of head

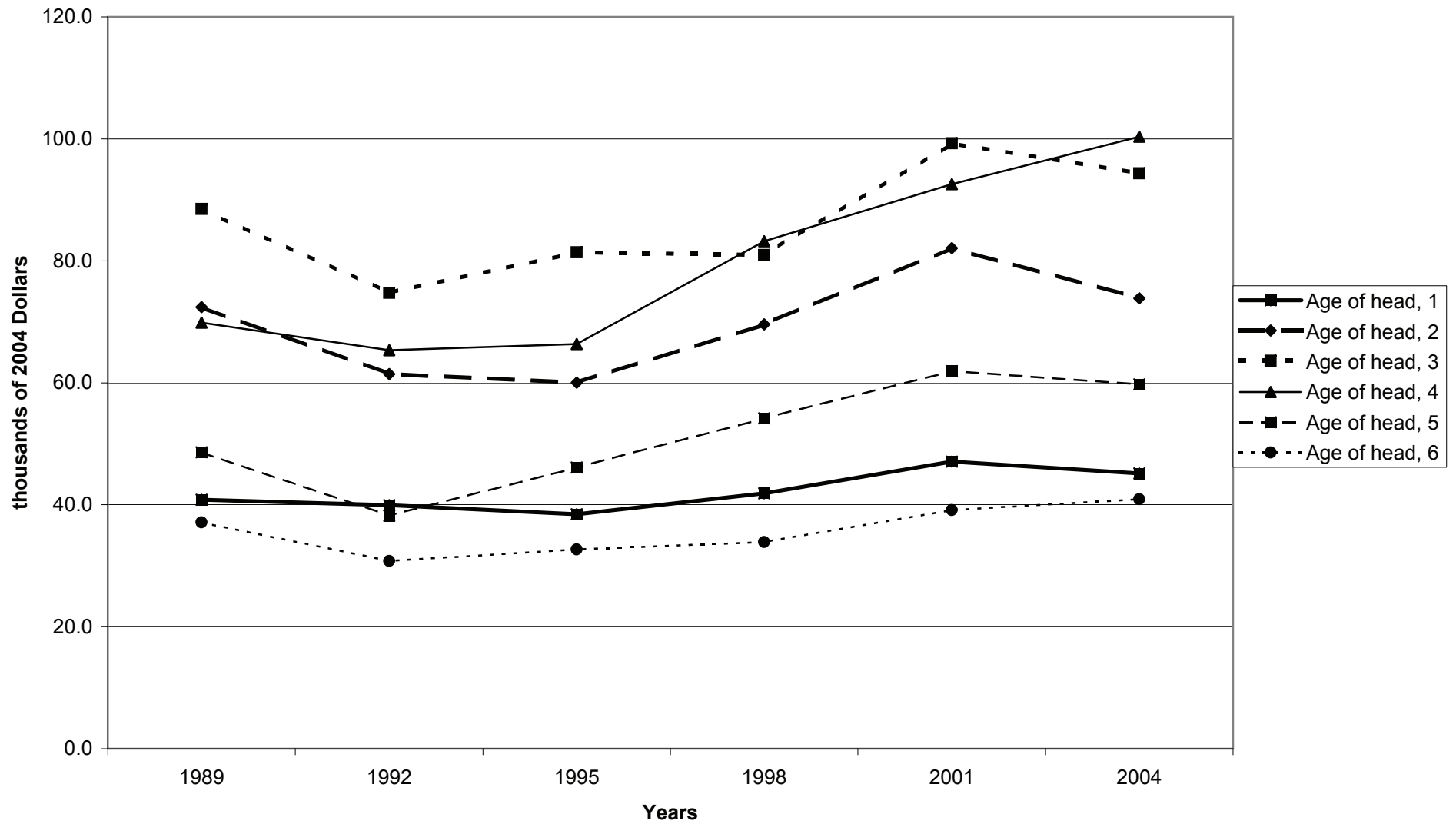

Percent of families with before-tax family income, by education of head

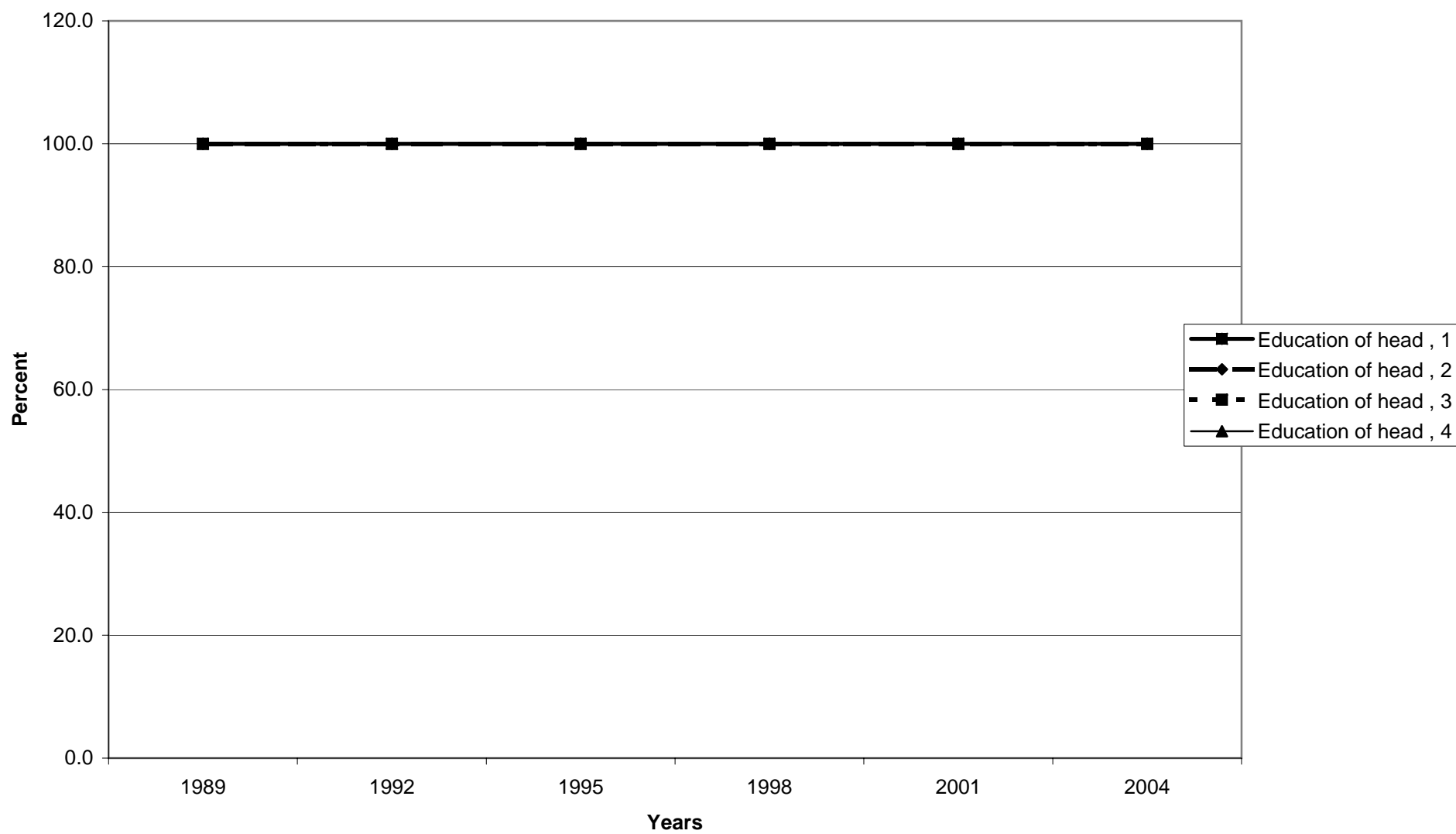



Median value of before-tax family income for all families, by education of head

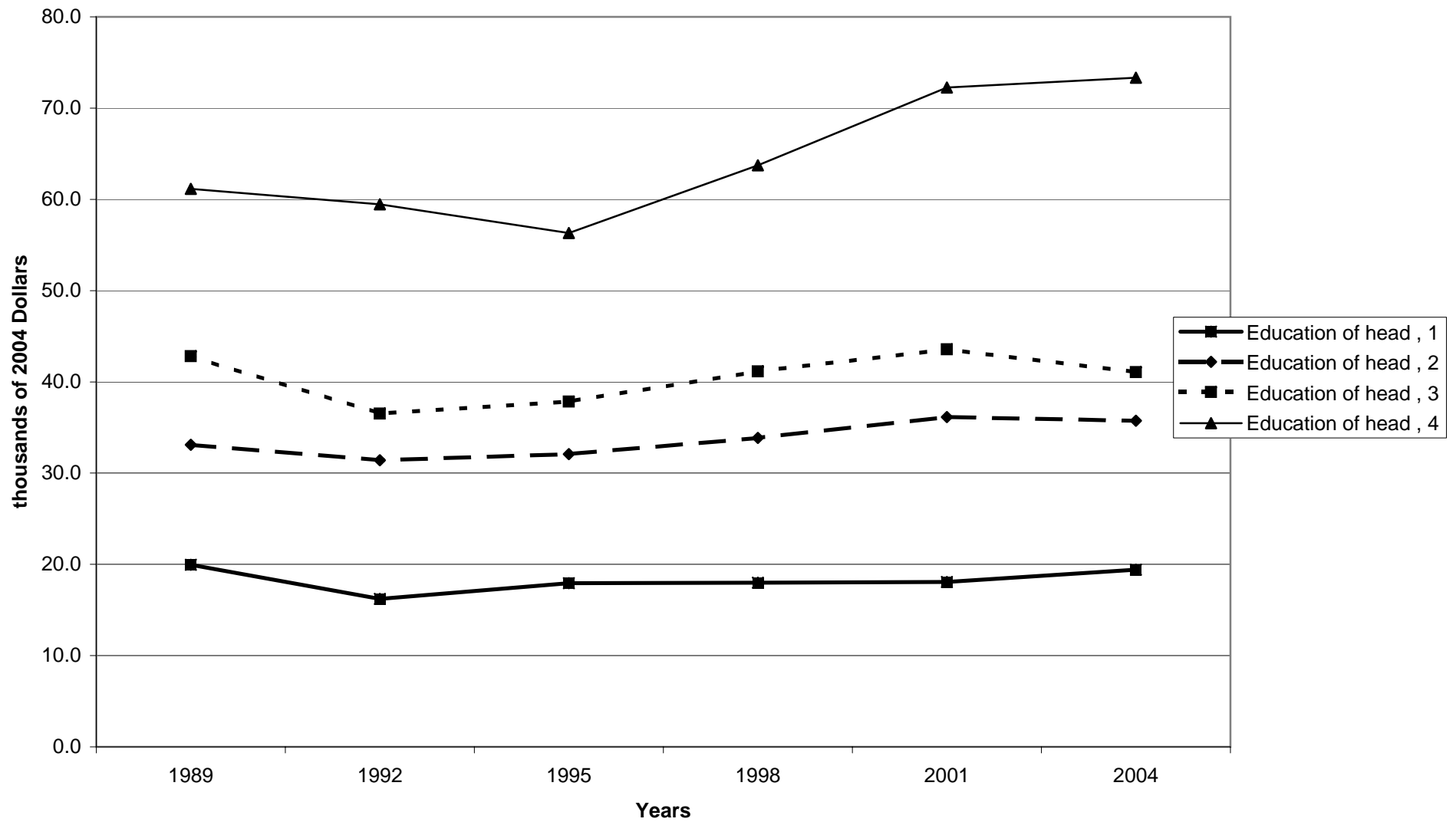

Mean value of before-tax family income for all families, by education of head

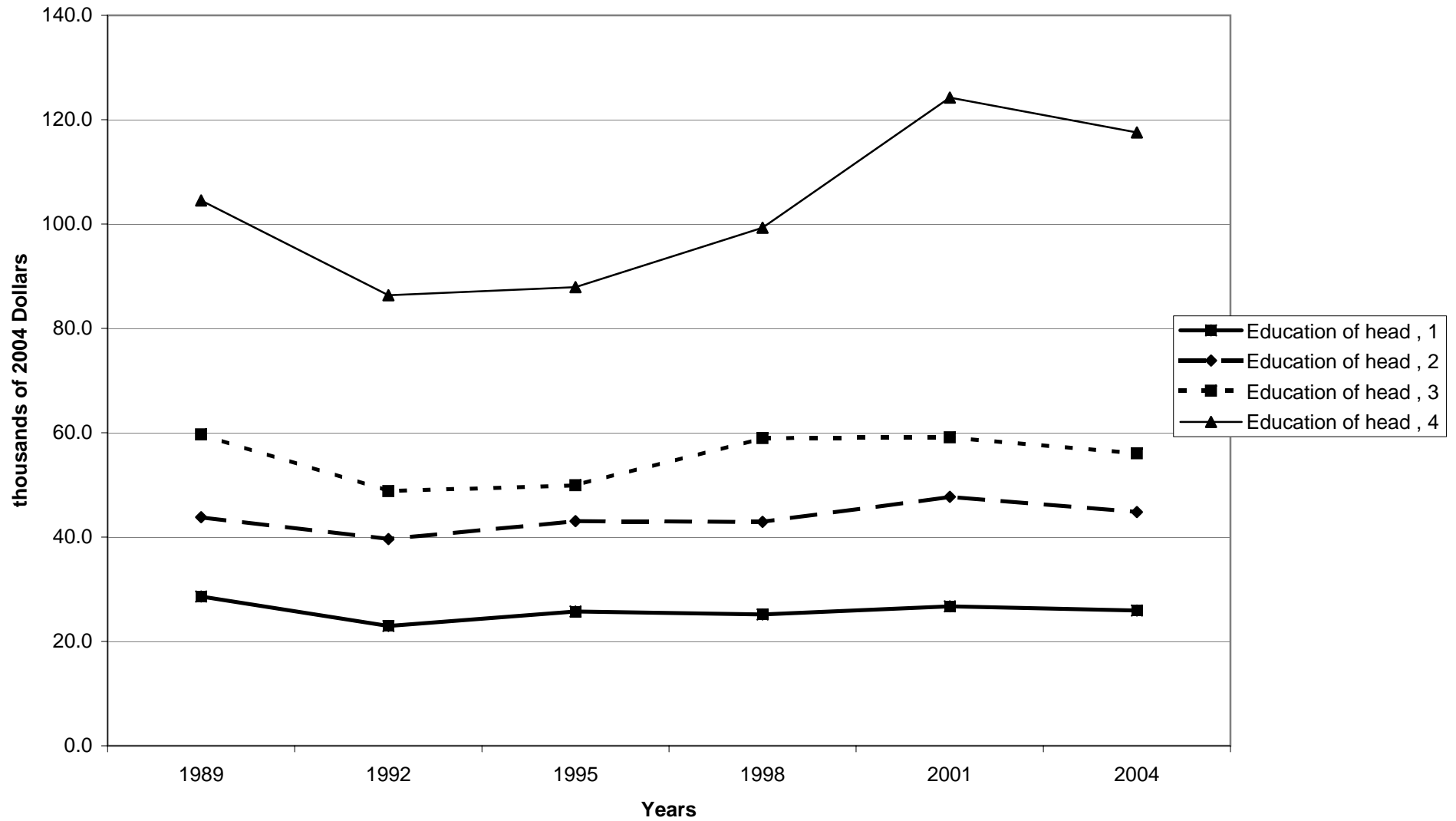

Percent of families with before-tax family income, by race of respondent

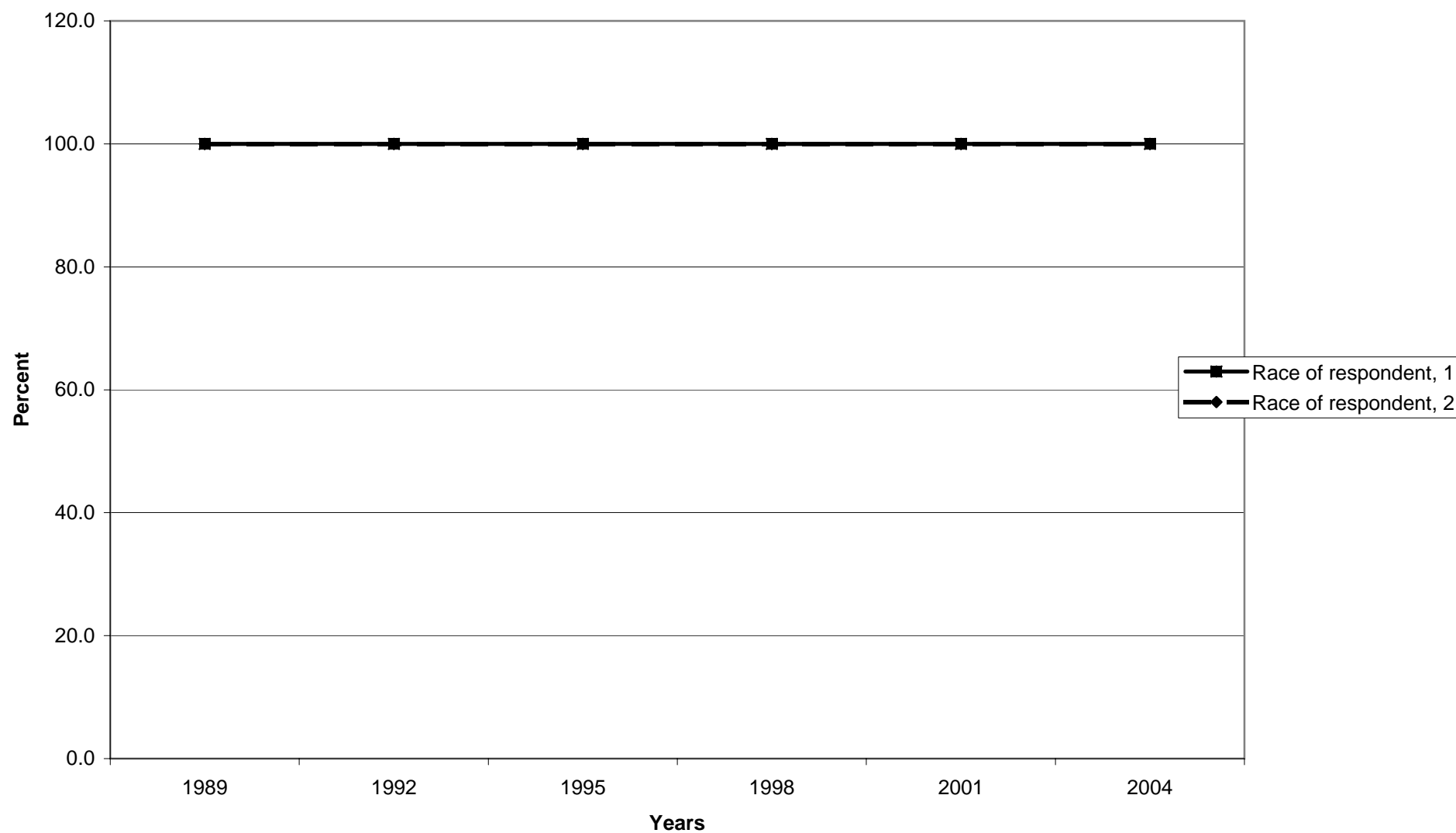

Median value of before-tax family income for all families, by race of respondent

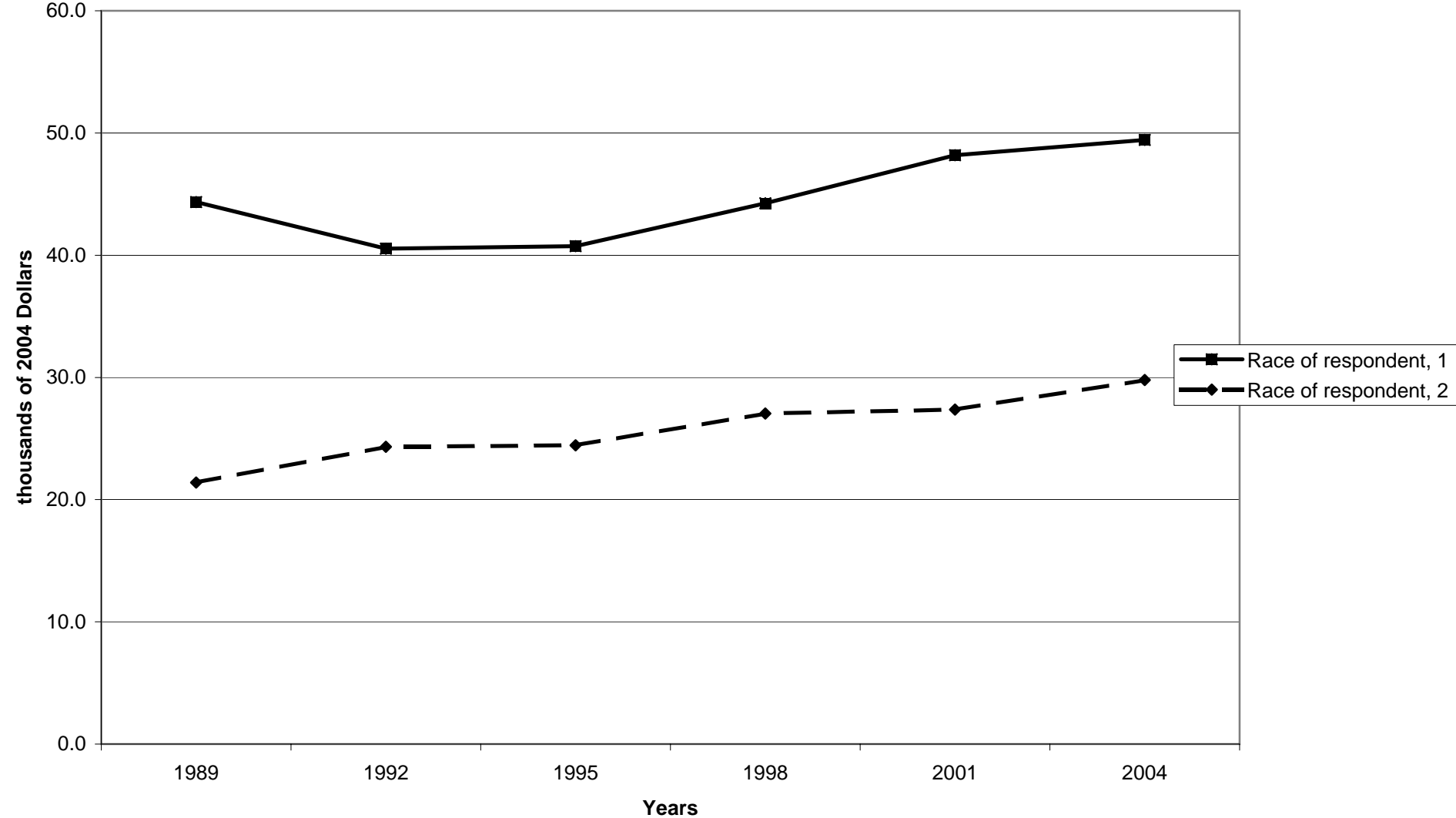

Mean value of before-tax family income for all families, by race of respondent

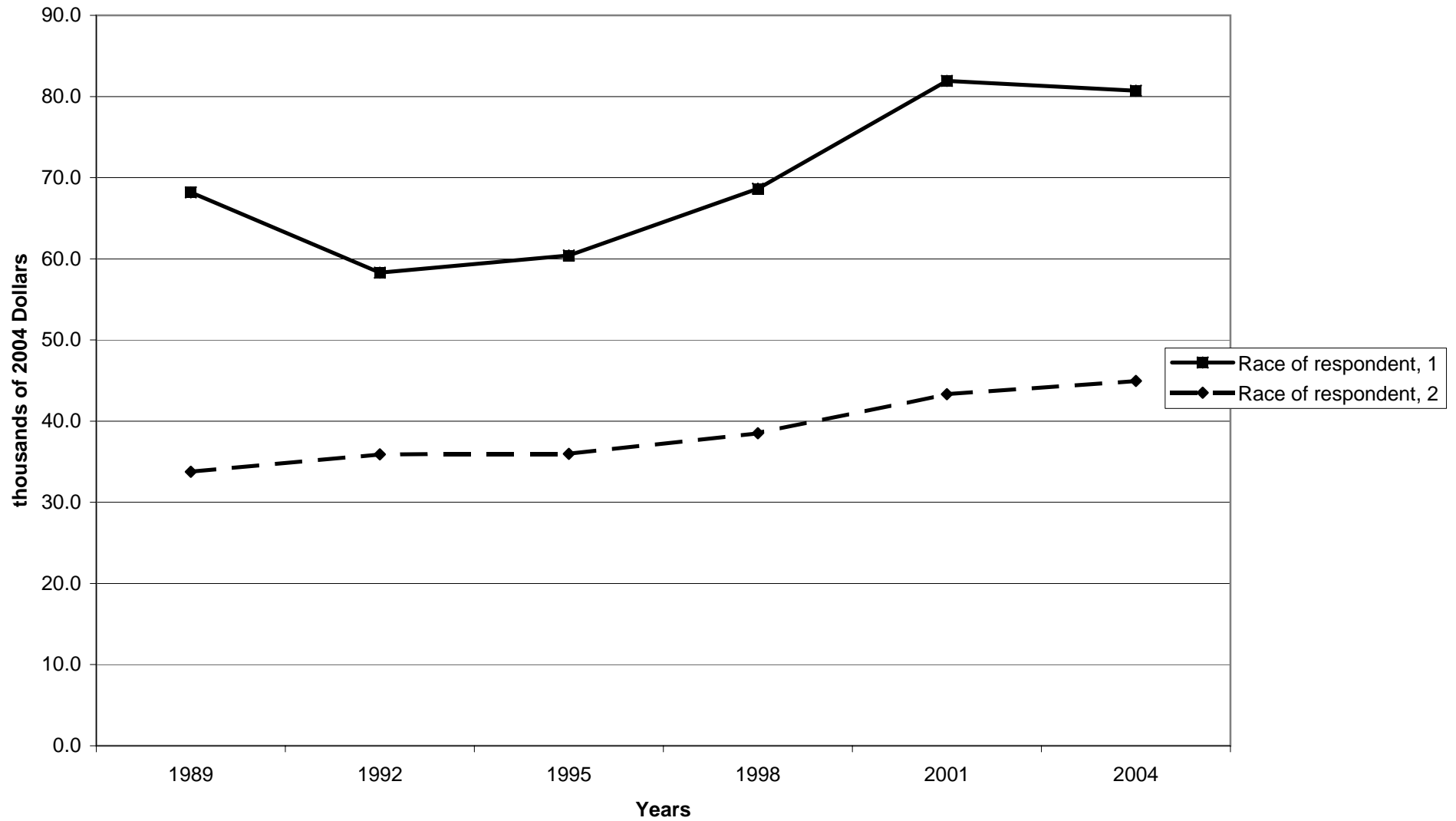

Percent of families with before-tax family income, by work status of head

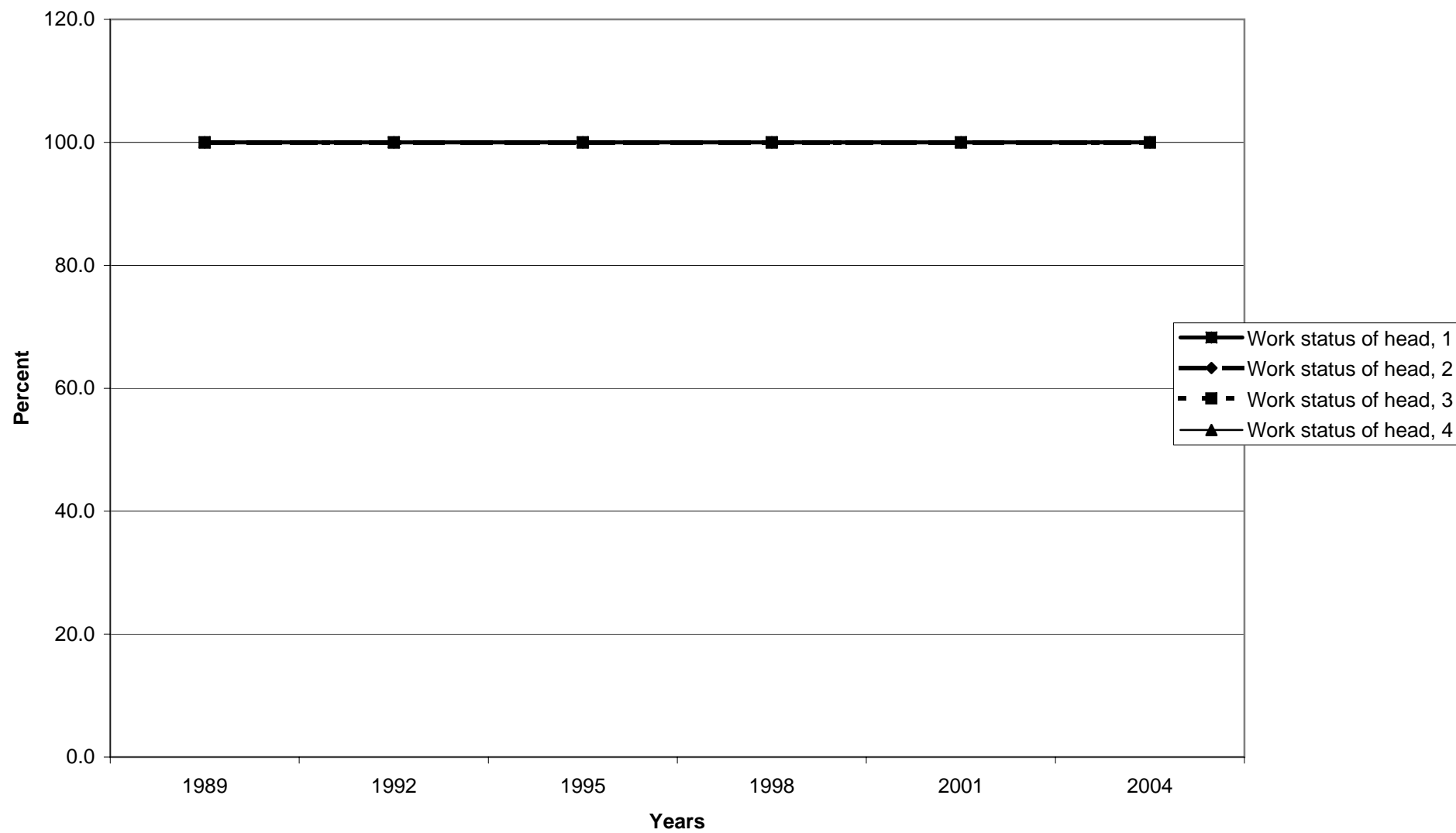

Median value of before-tax family income for all families, by work status of head

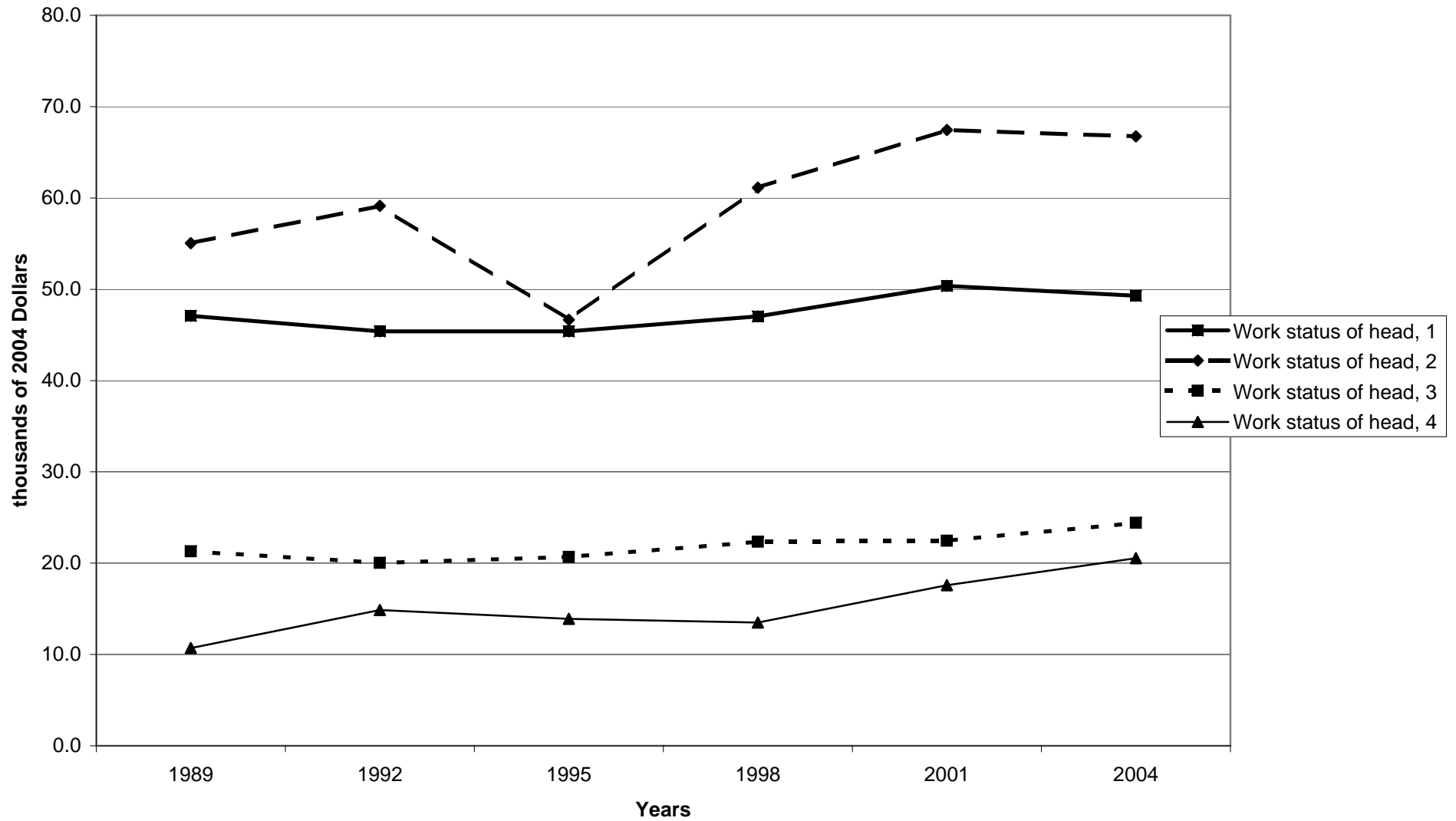

Mean value of before-tax family income for all families, by work status of head

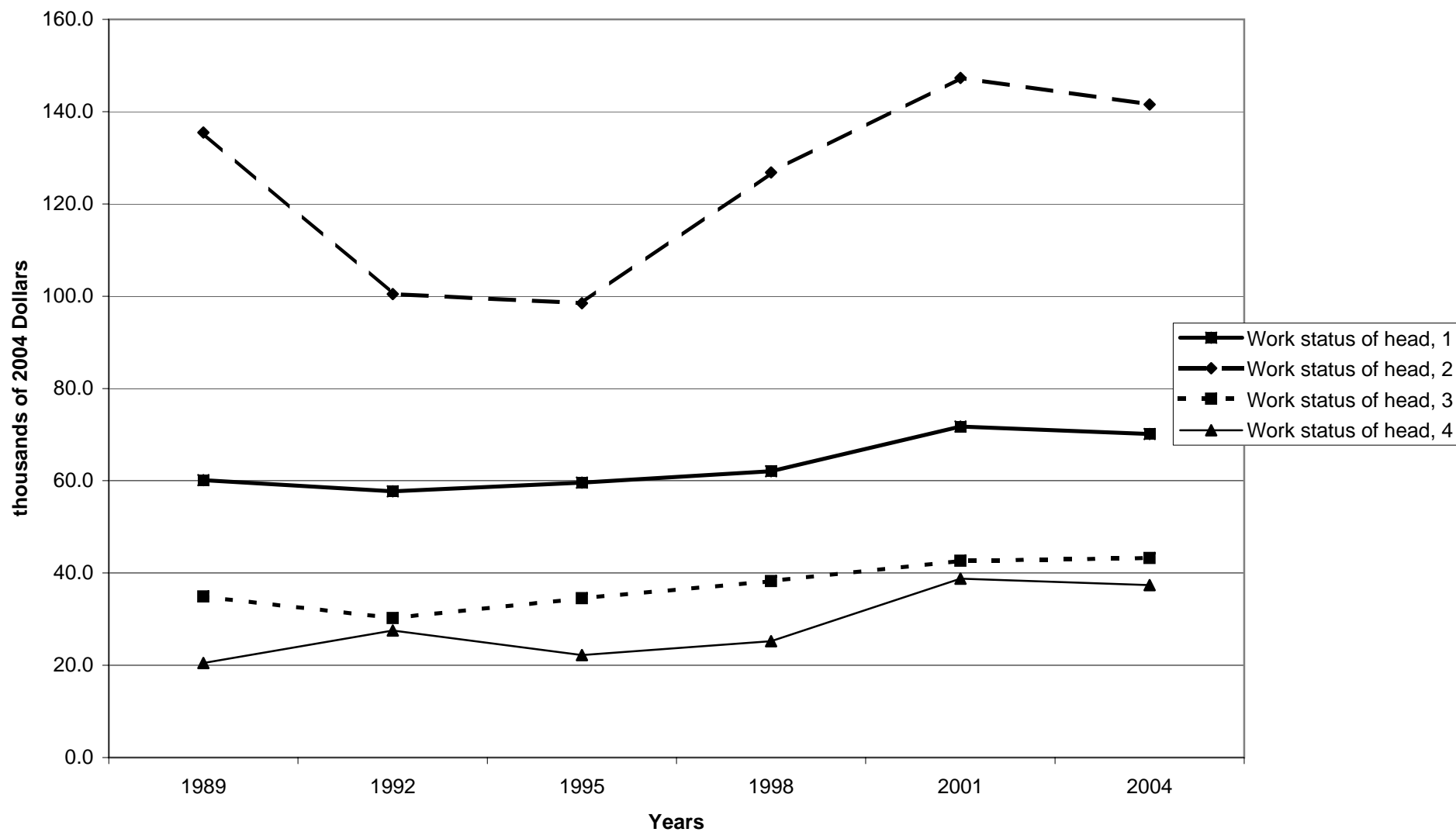



Percent of families with before-tax family income, by region

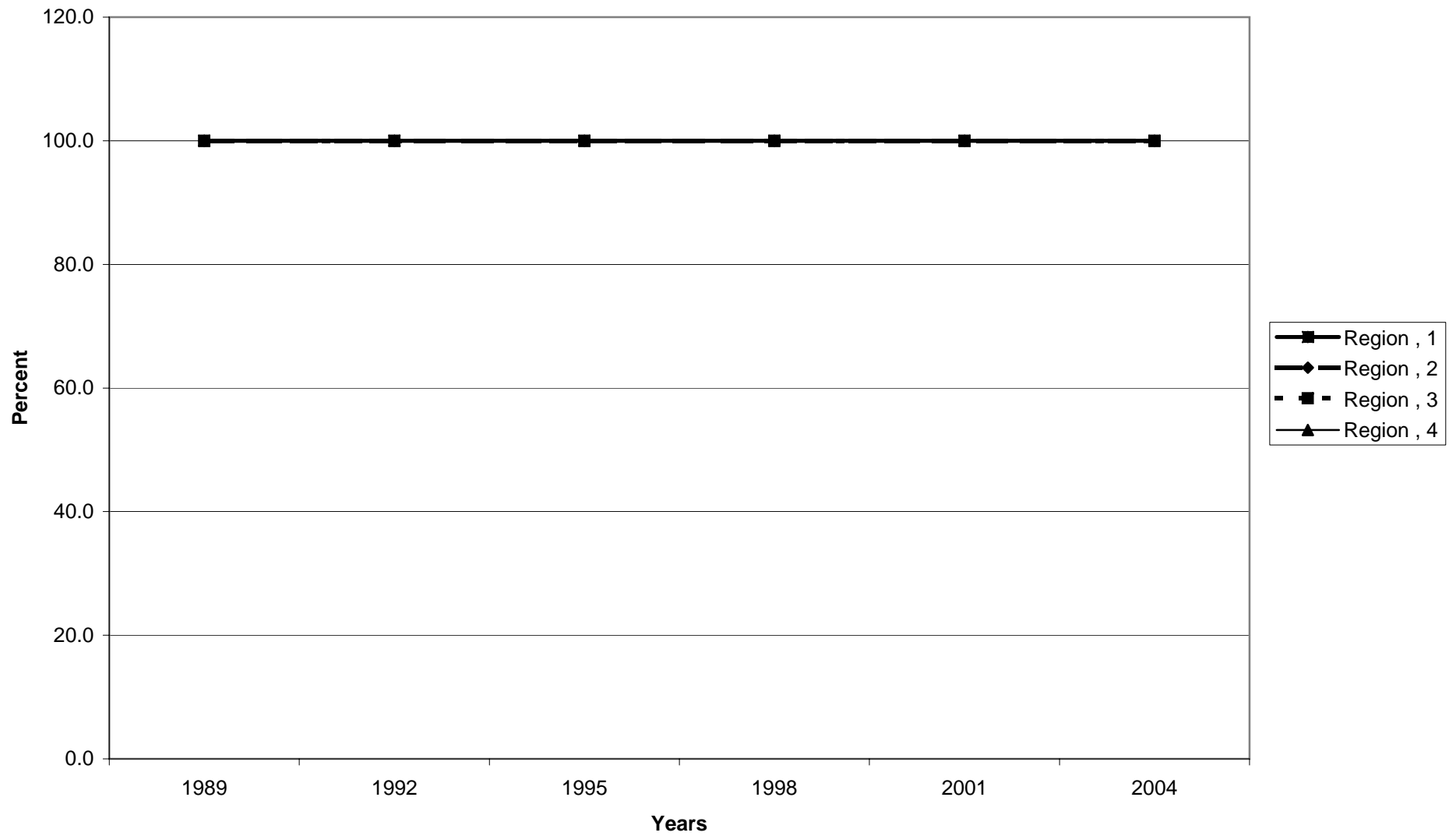

Median value of before-tax family income for all families, by region

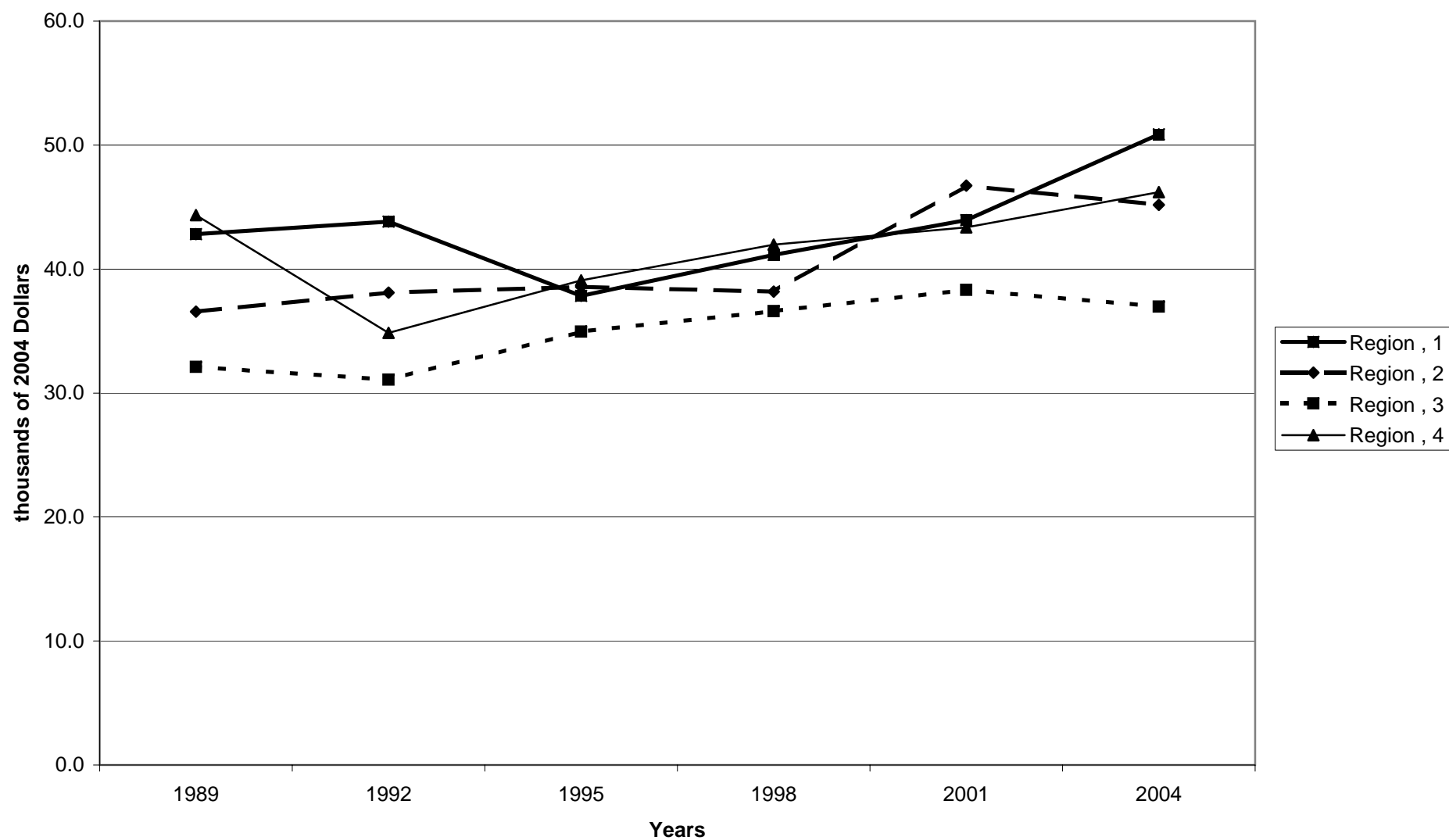

Mean value of before-tax family income for all families, by region

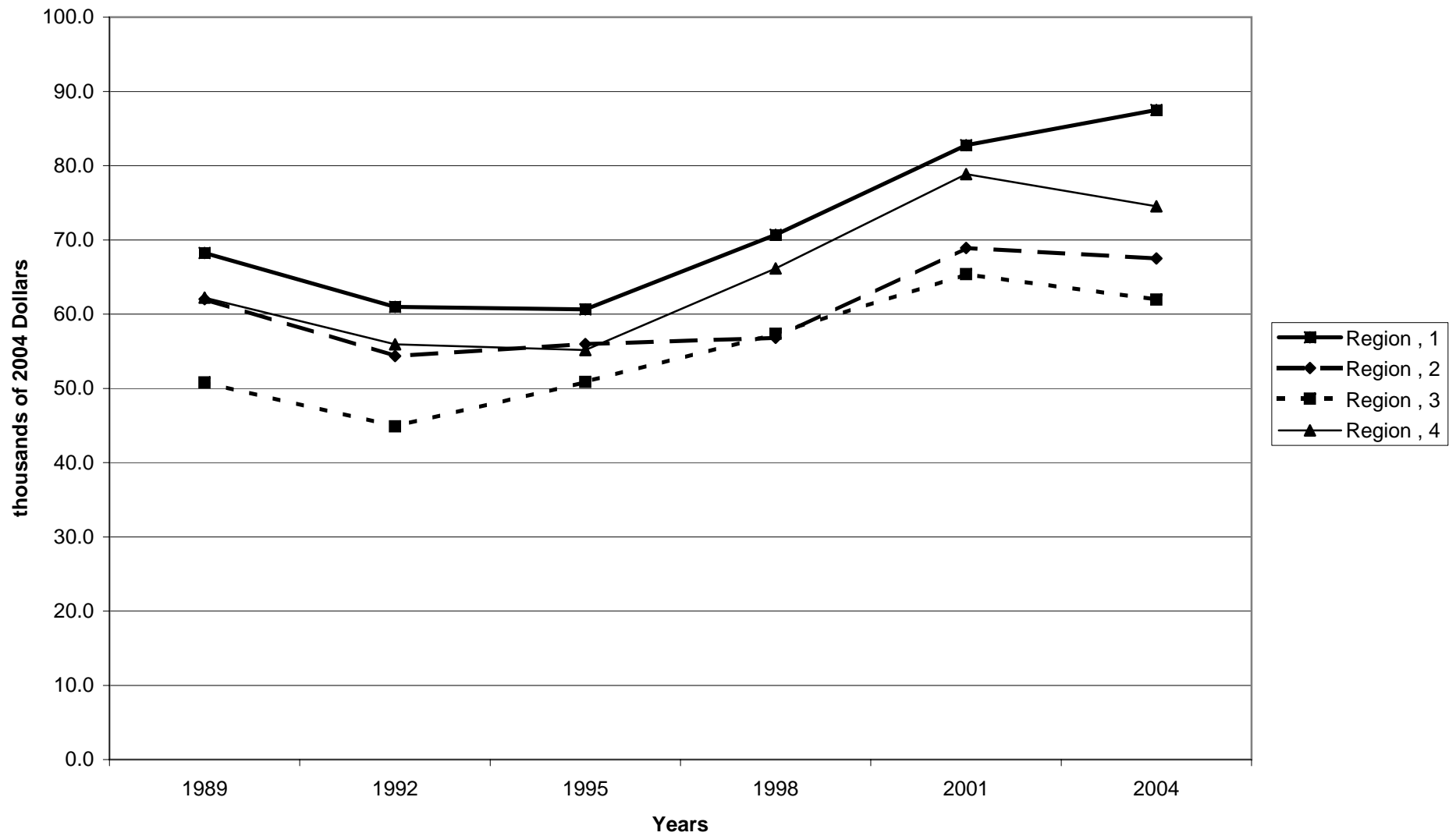

Percent of families with before-tax family income, by housing status

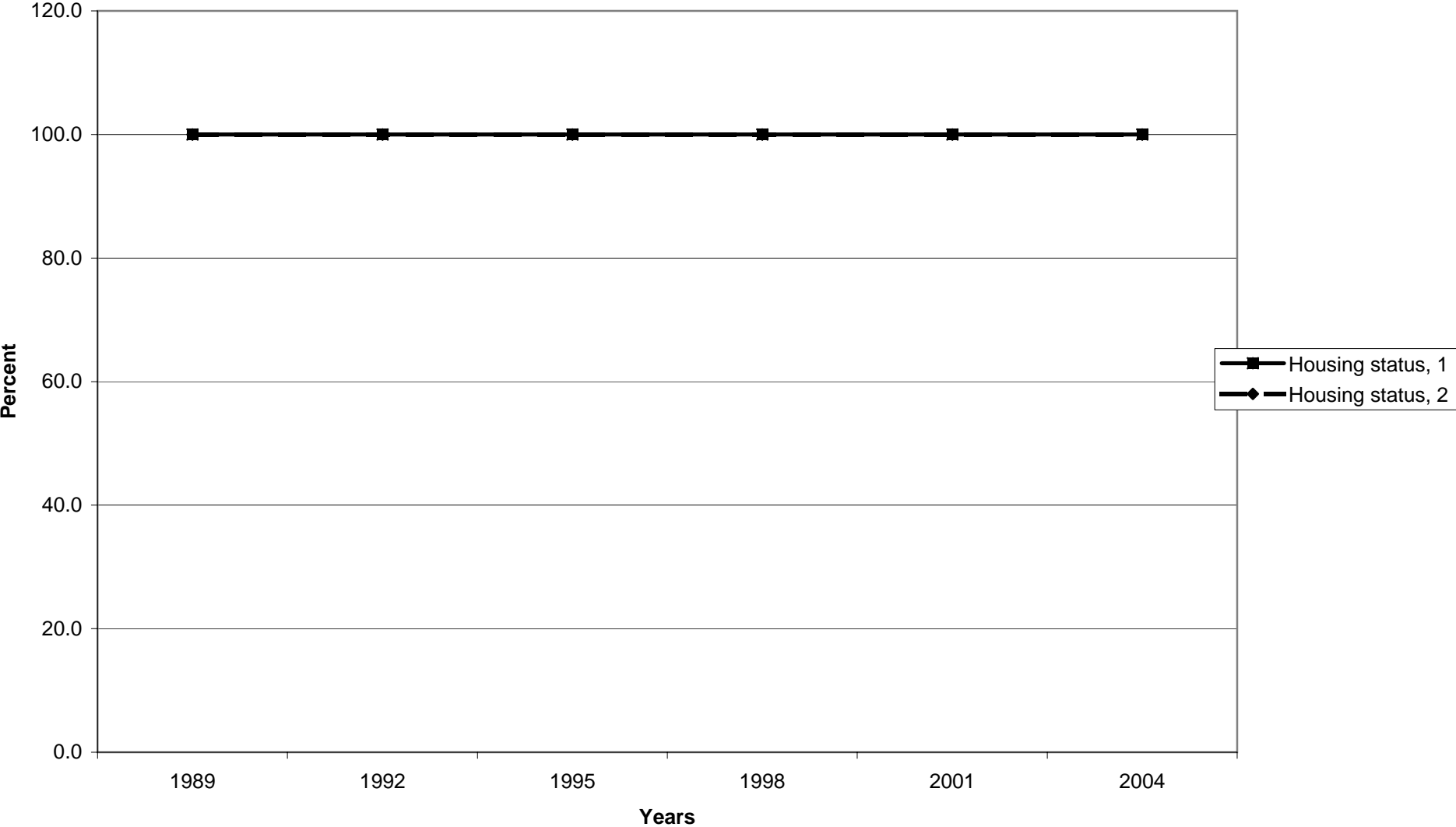

Median value of before-tax family income for all families, by housing status

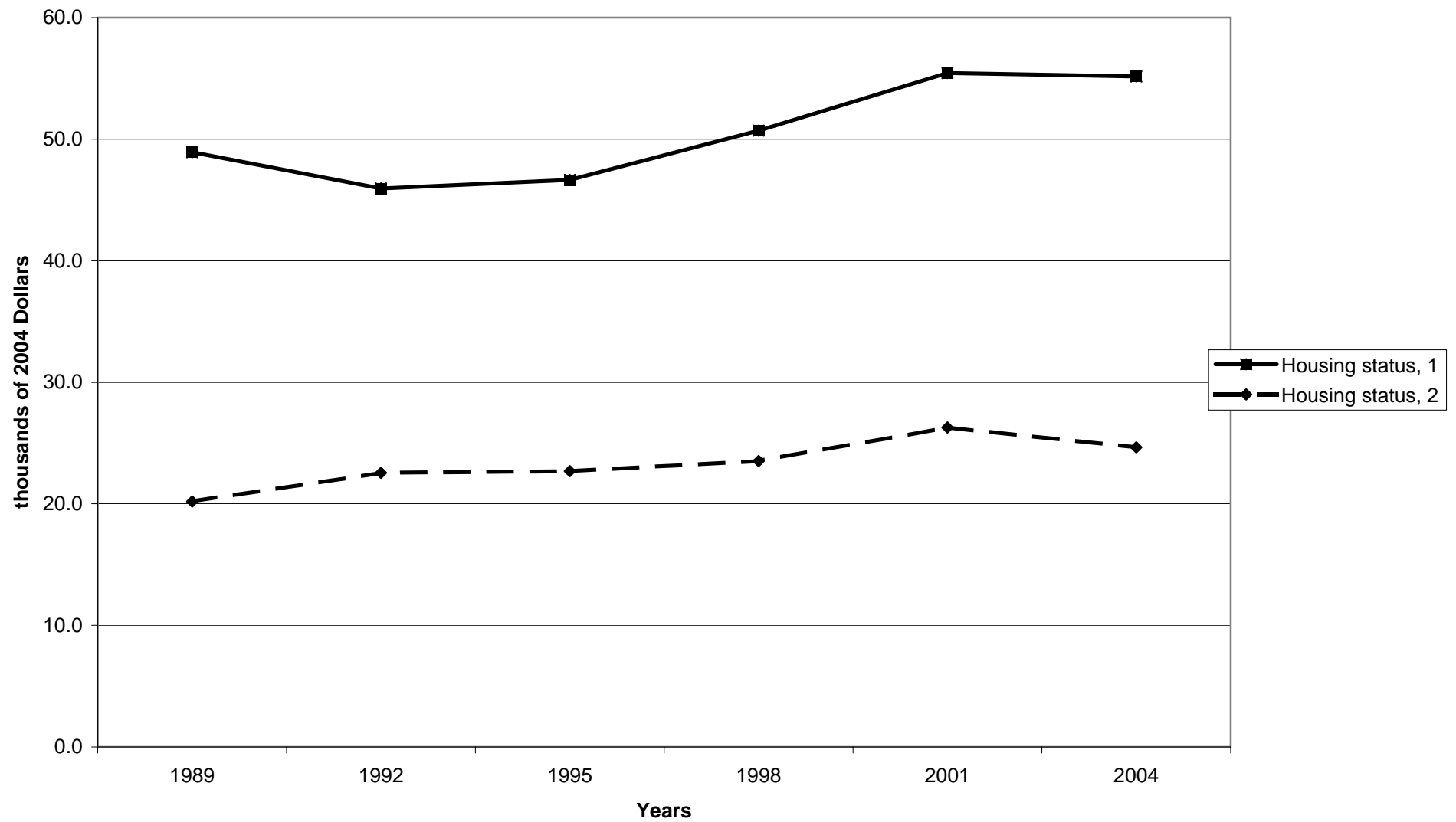

Mean value of before-tax family income for all families, by housing status

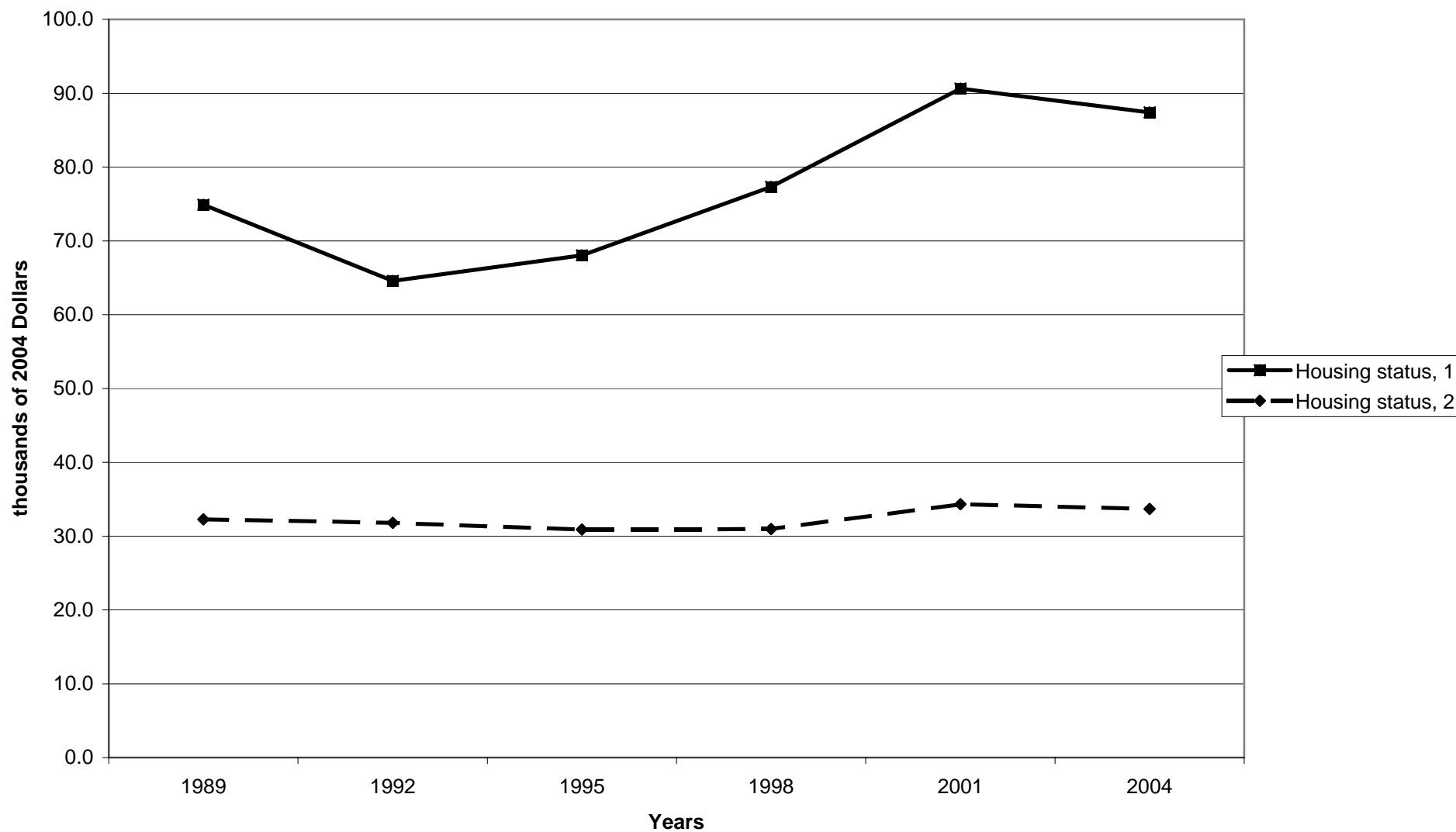

Percent of families with before-tax family income, by percentile of net worth

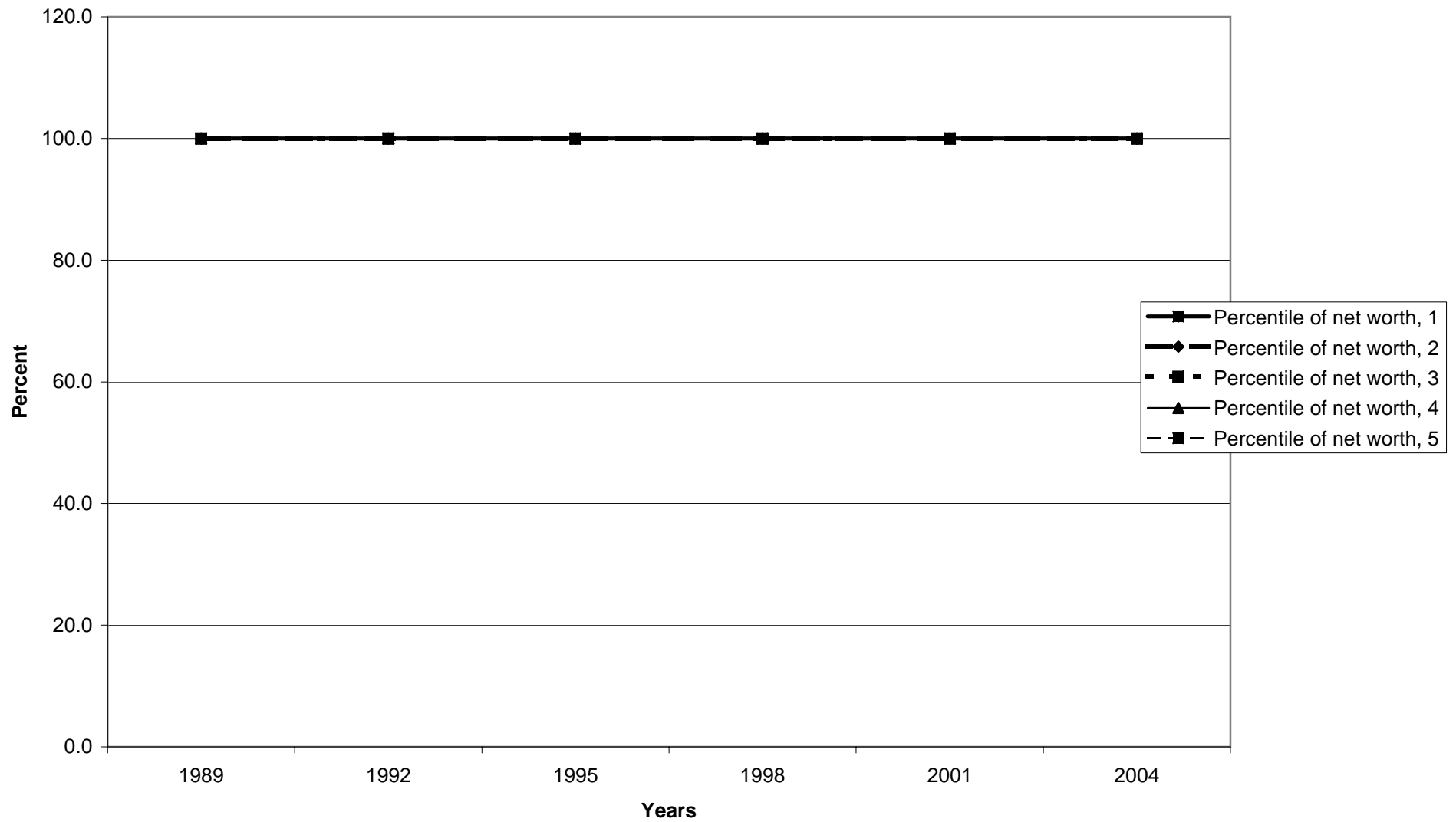

Median value of before-tax family income for all families, by percentile of net worth

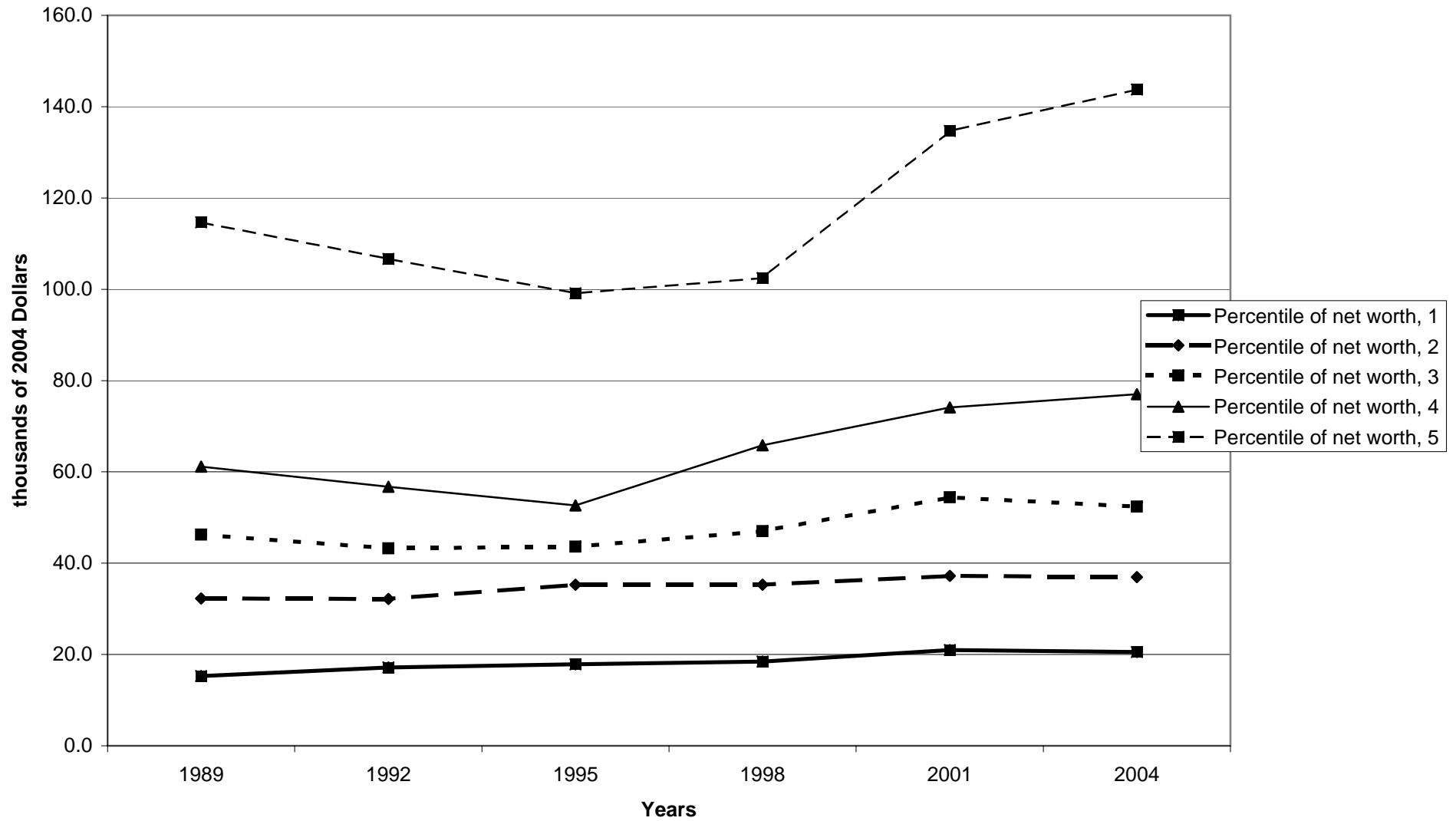



Mean value of before-tax family income for all families, by percentile of net worth

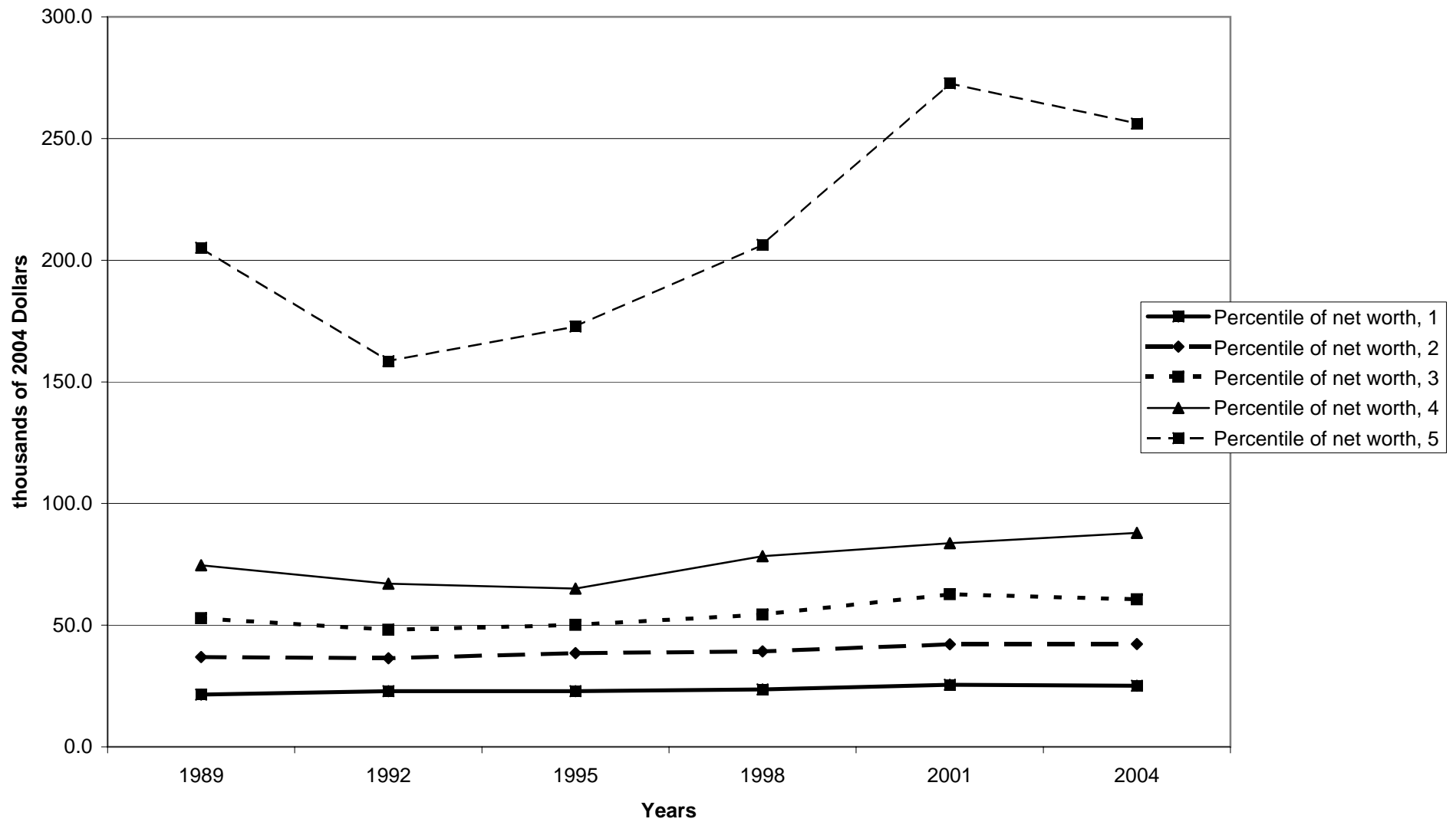

Percent of families with net worth

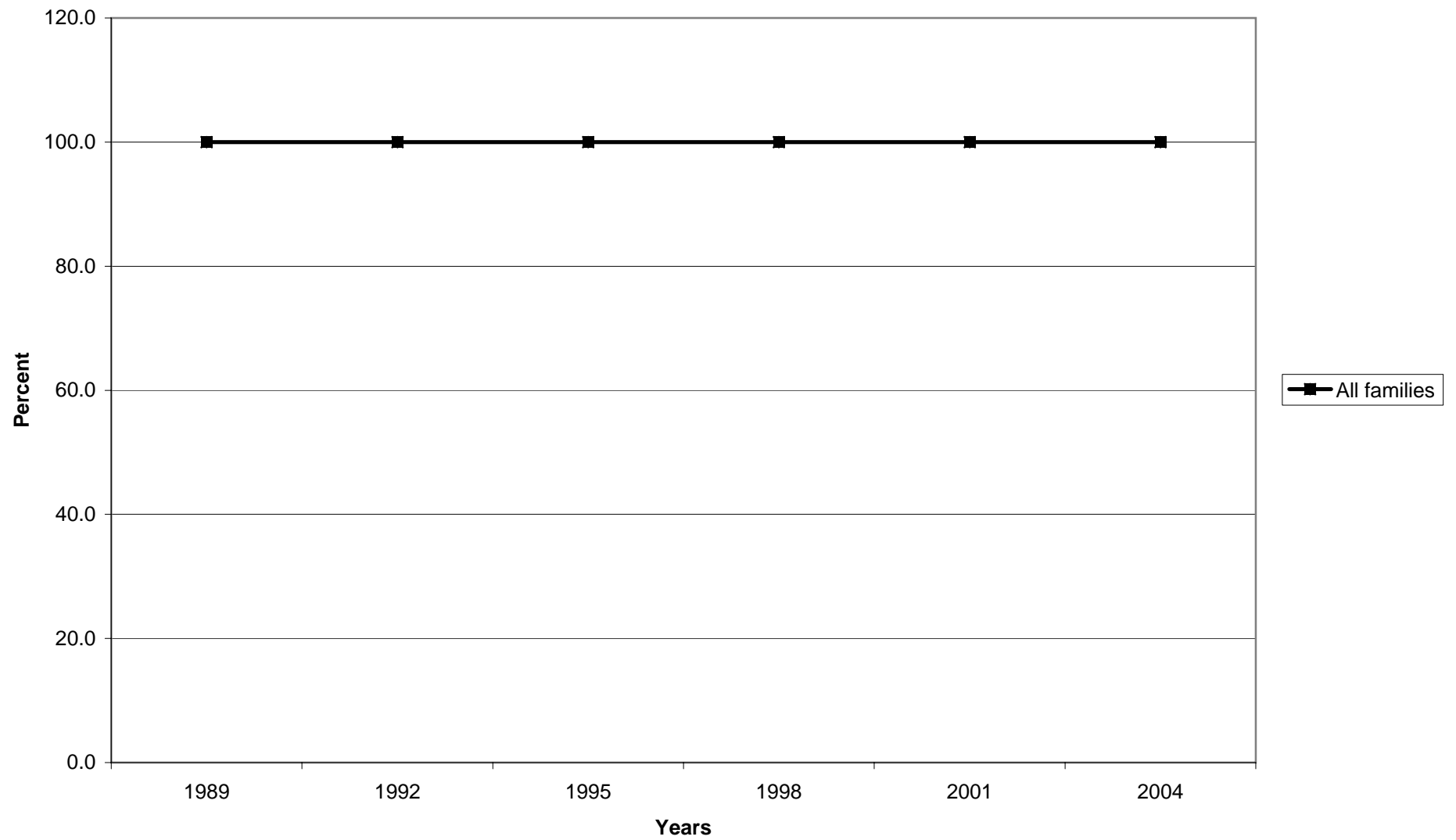

**Median value of net worth for all families**

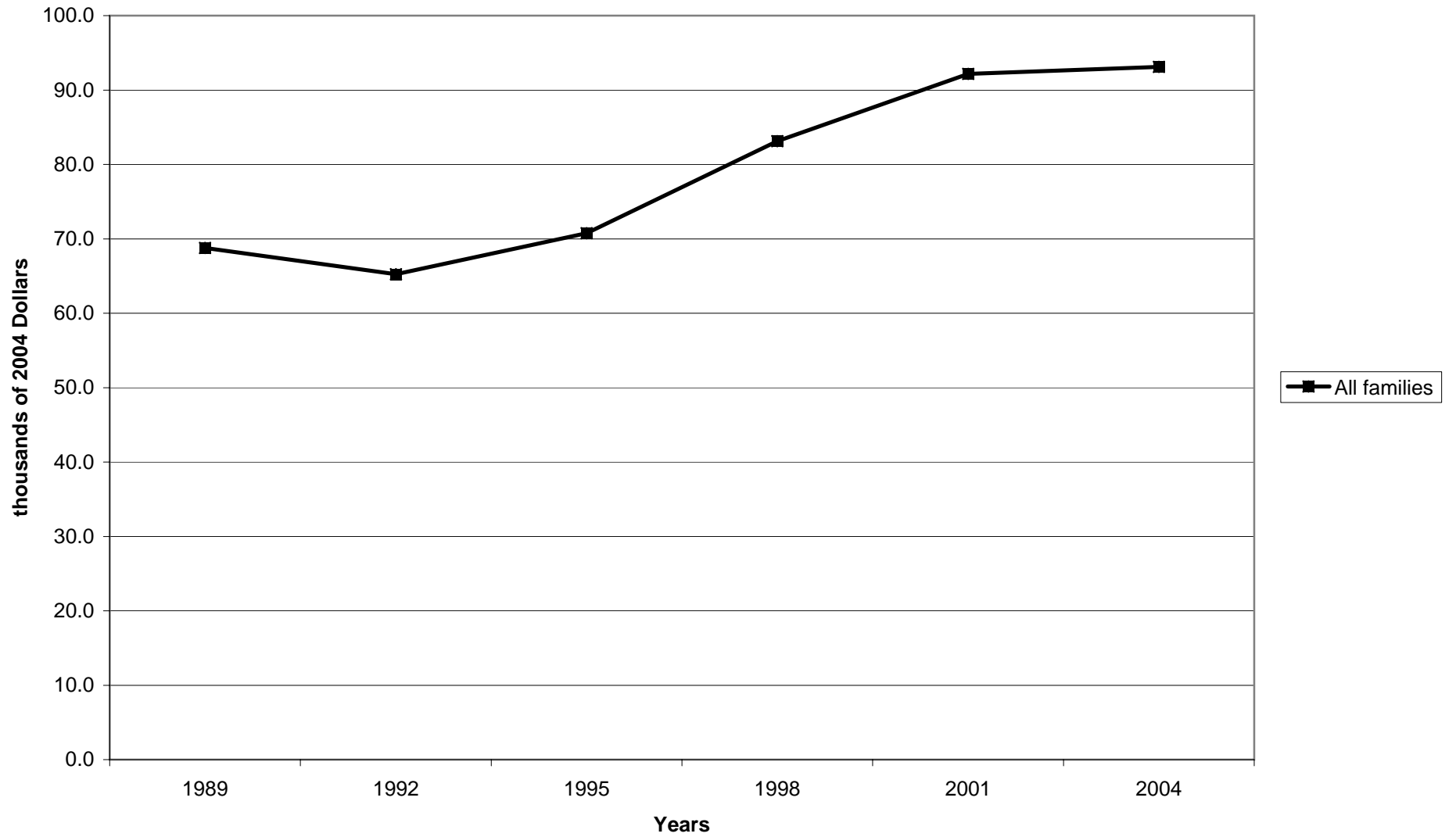

**Mean value of net worth for all families**

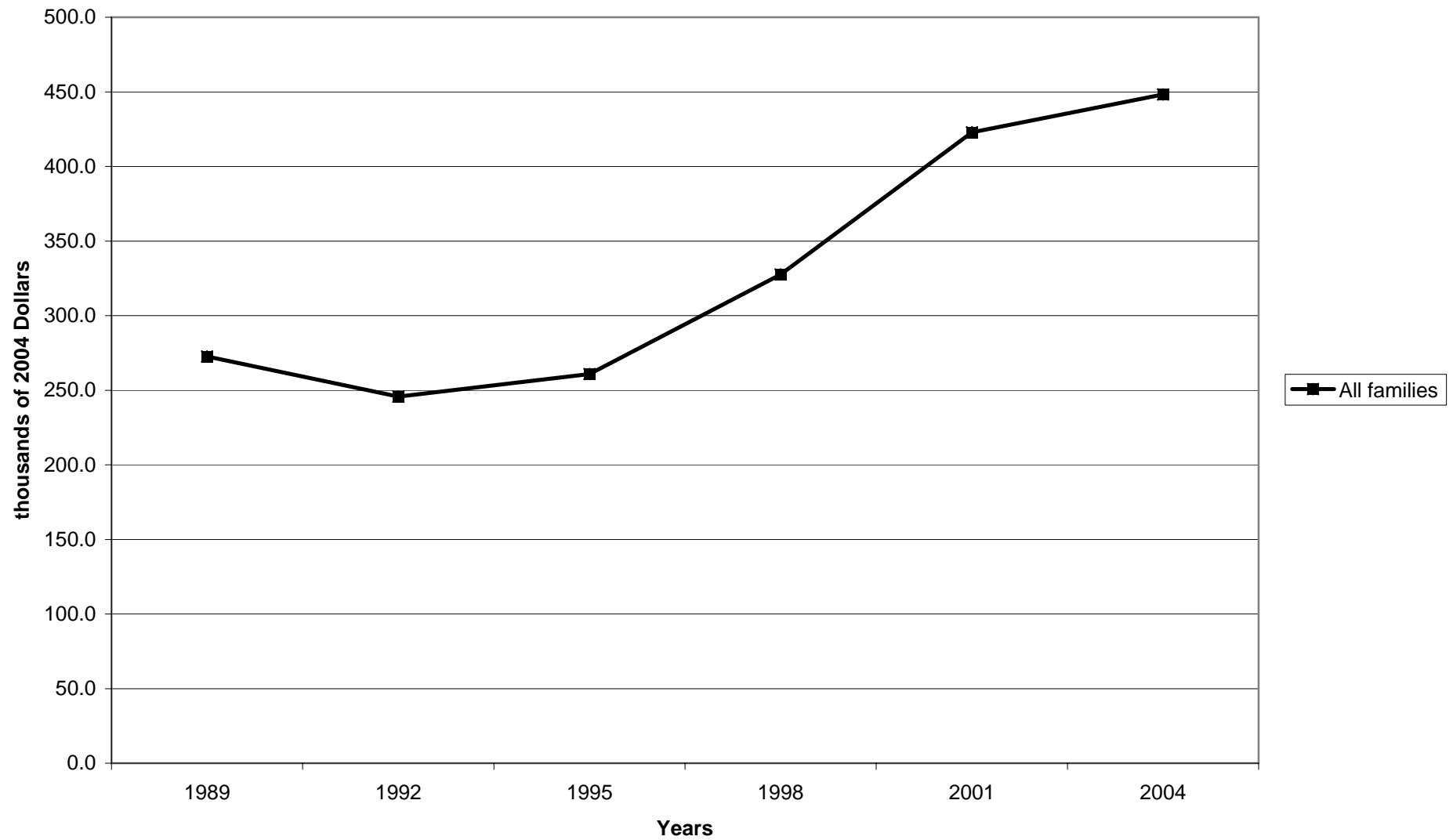

Percent of families with net worth, by percentile of income

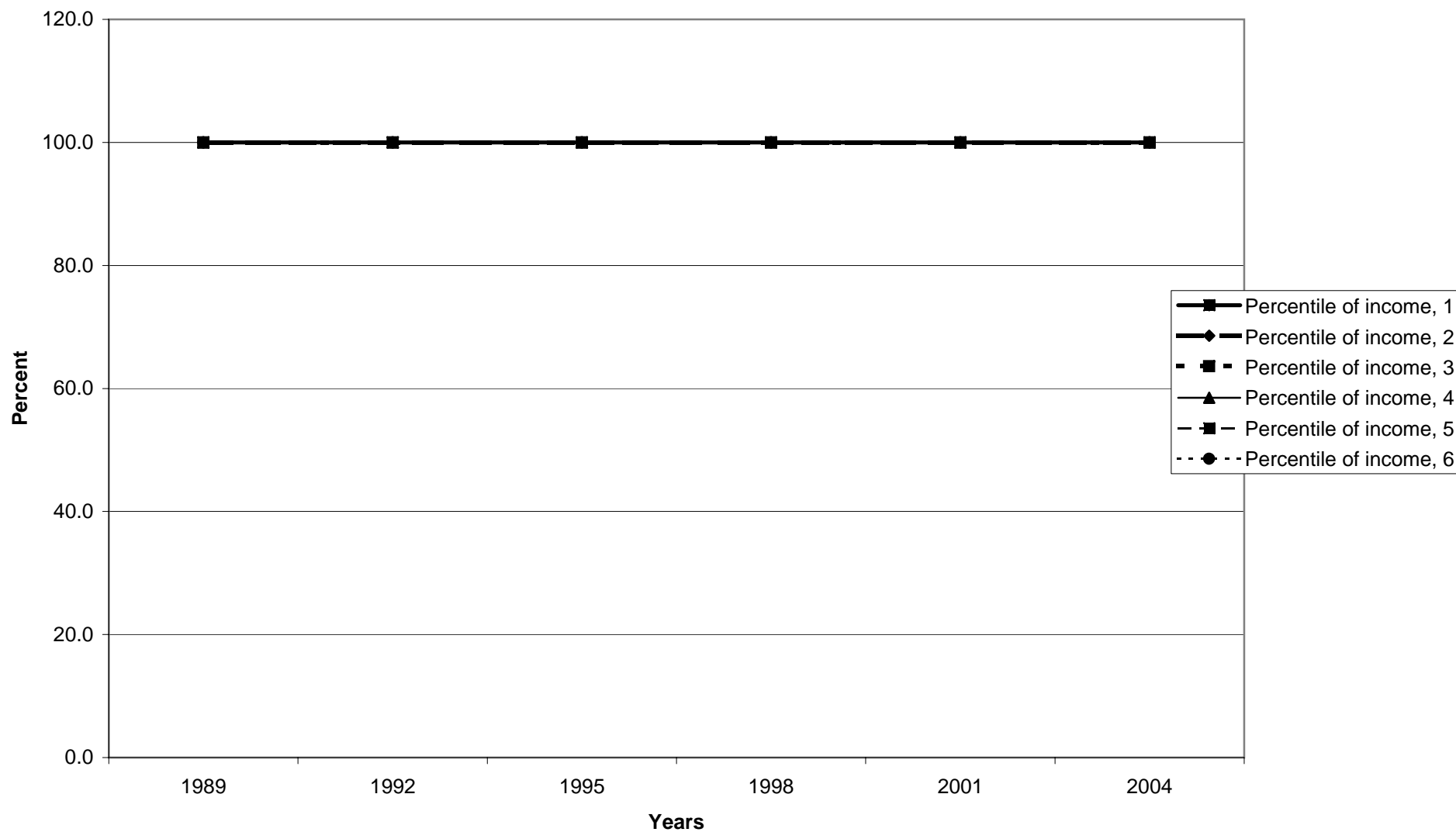

Median value of net worth for all families, by percentile of income

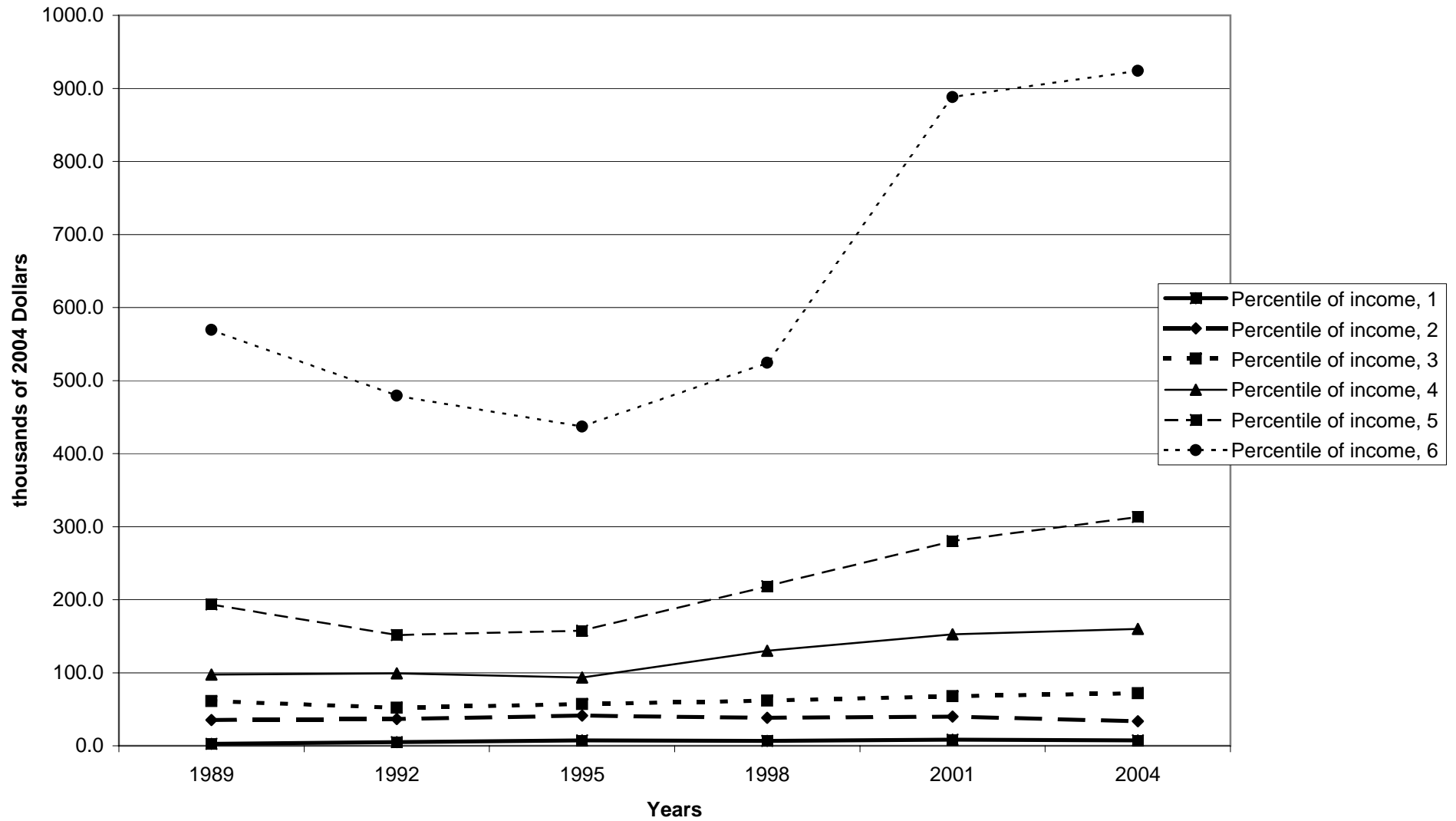

Mean value of net worth for all families, by percentile of income

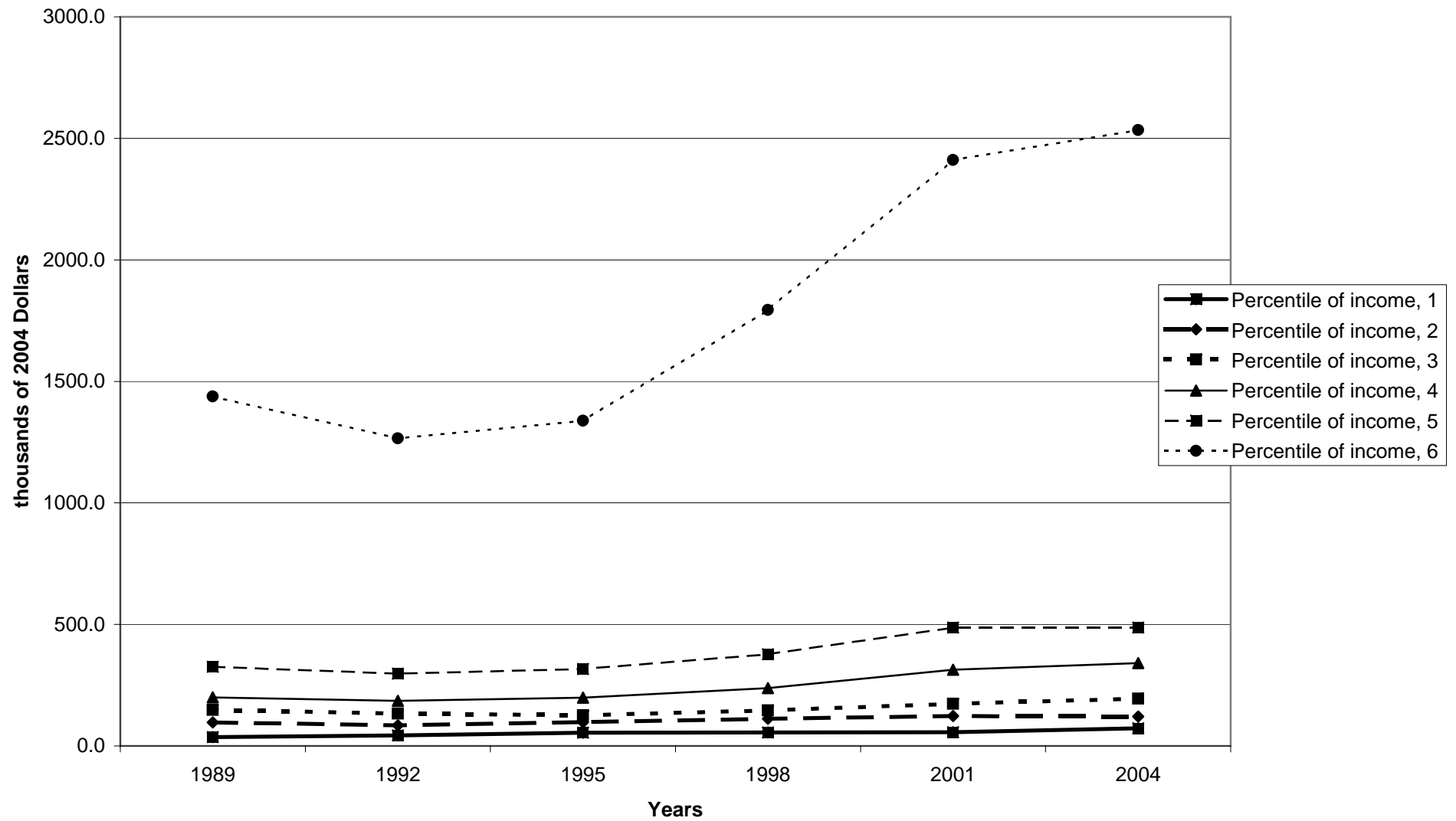

Percent of families with net worth, by age of head

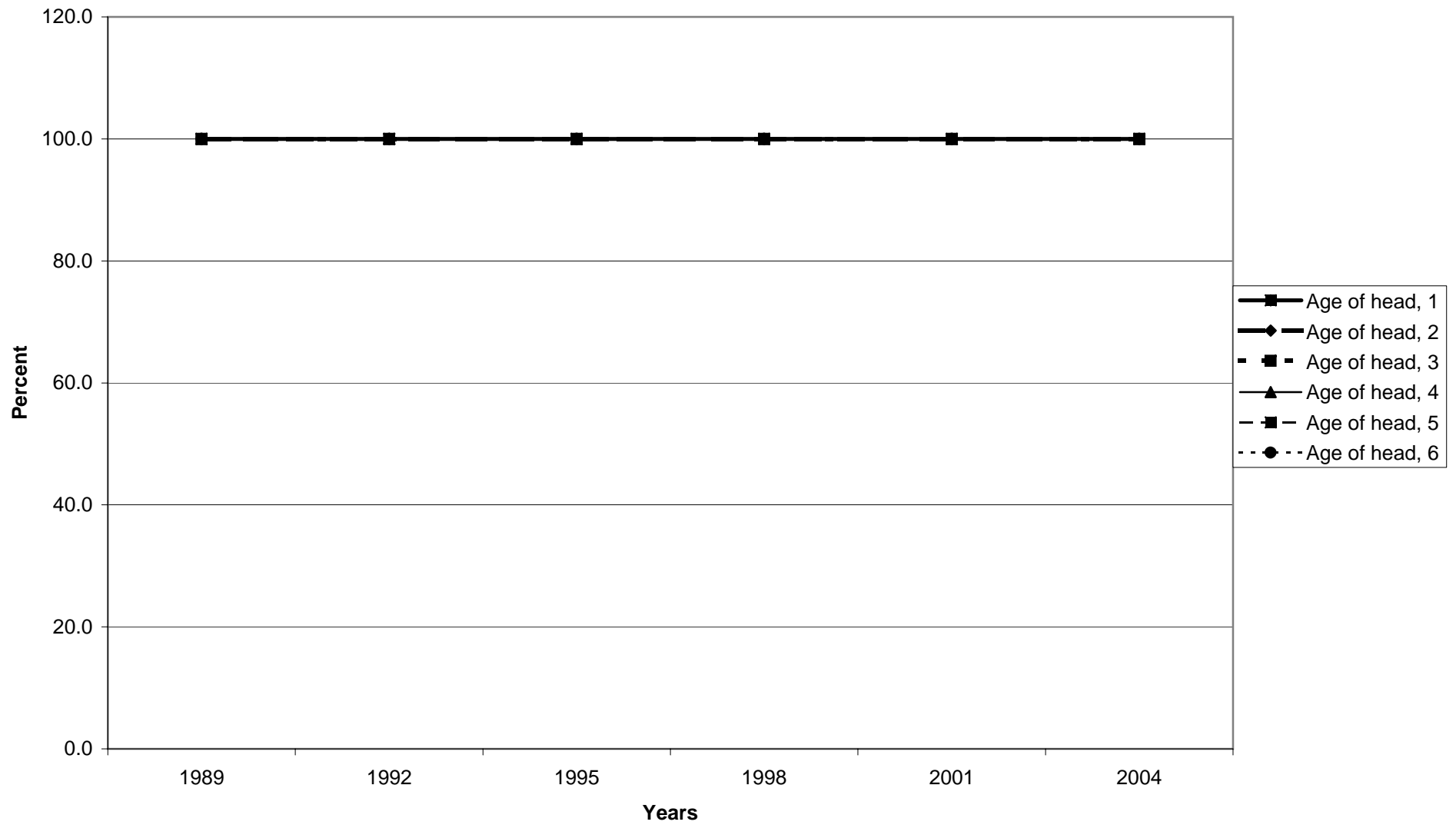



Median value of net worth for all families, by age of head

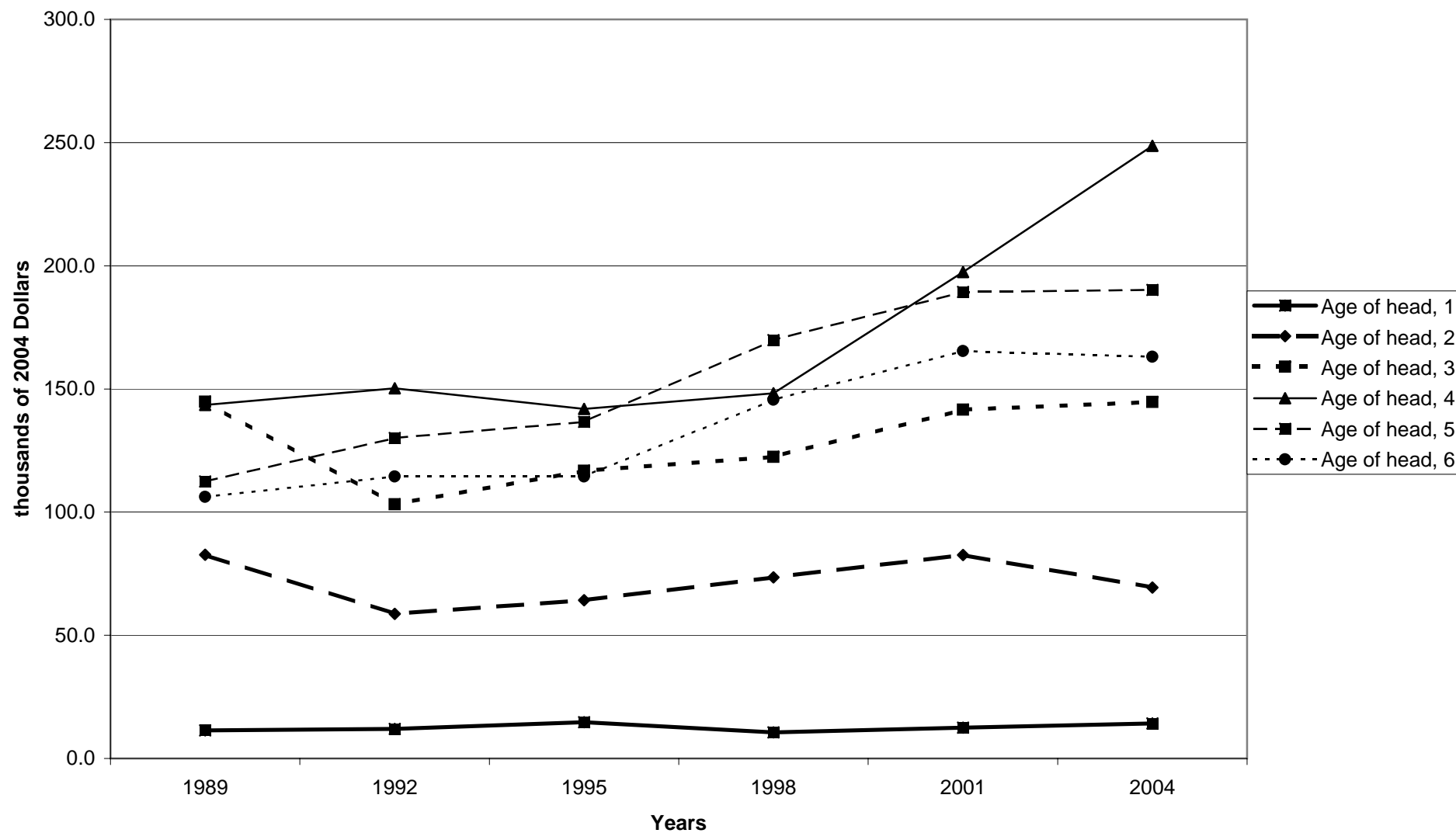

Mean value of net worth for all families, by age of head

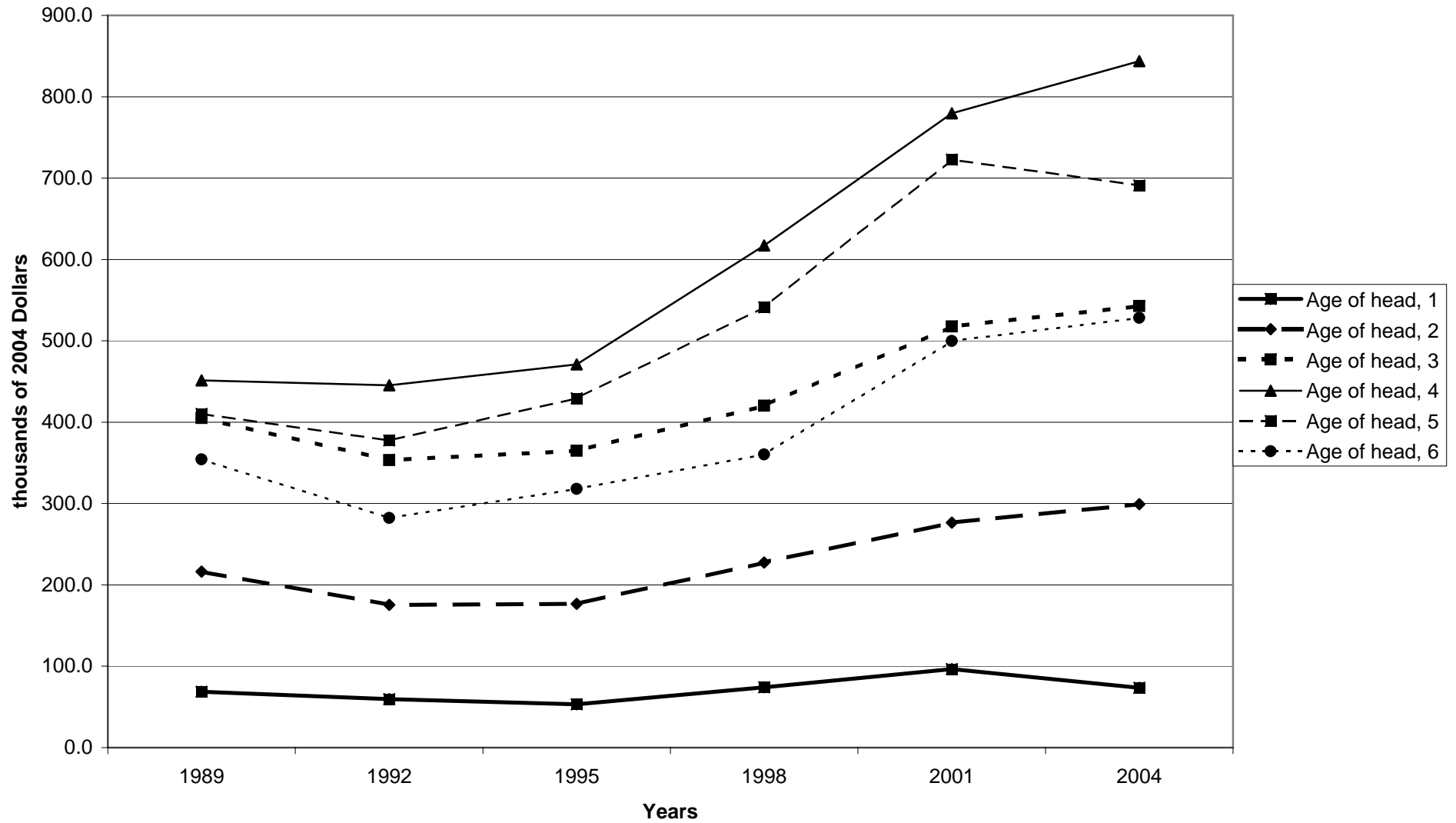

Percent of families with net worth, by education of head

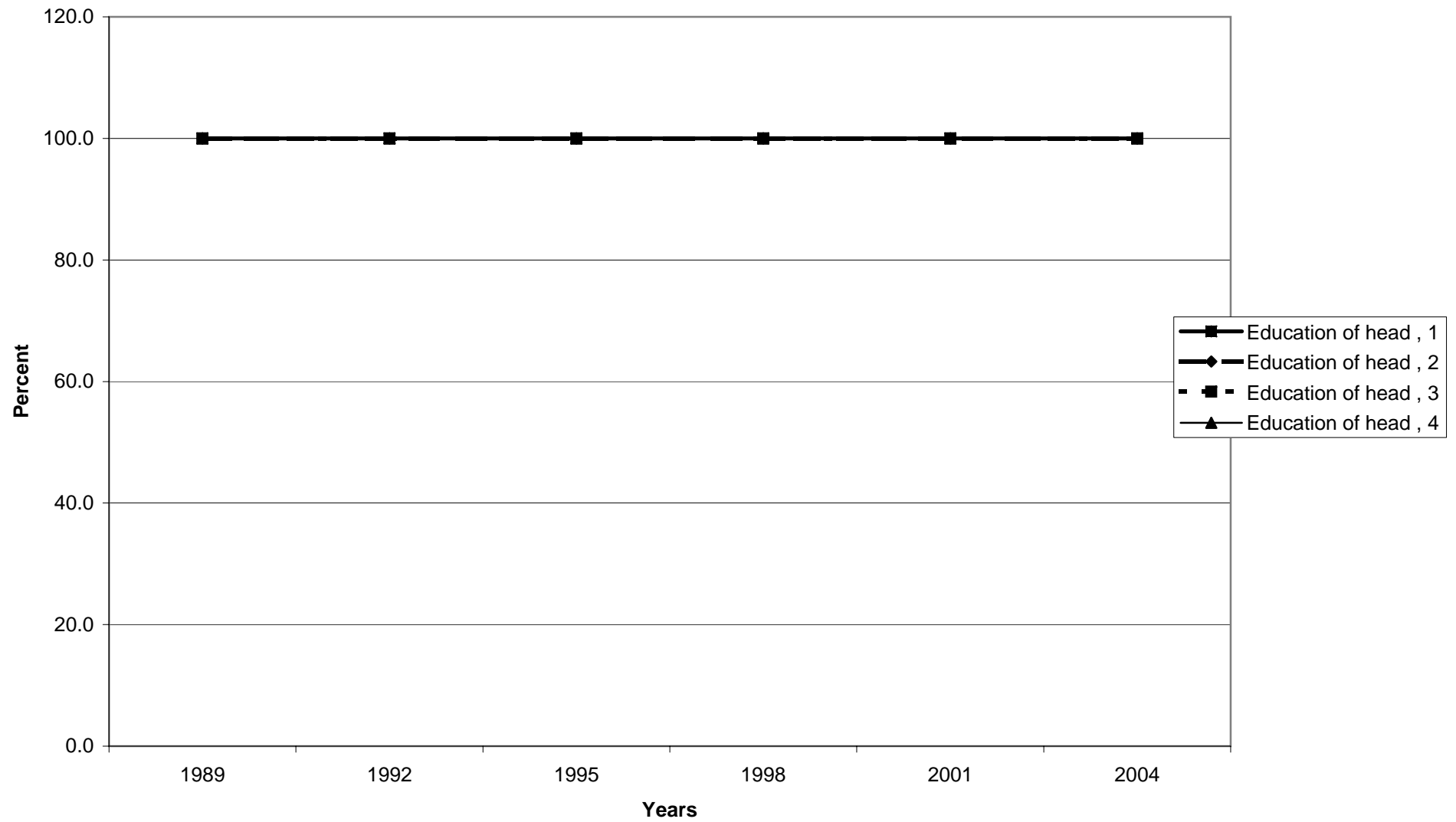

Median value of net worth for all families, by education of head

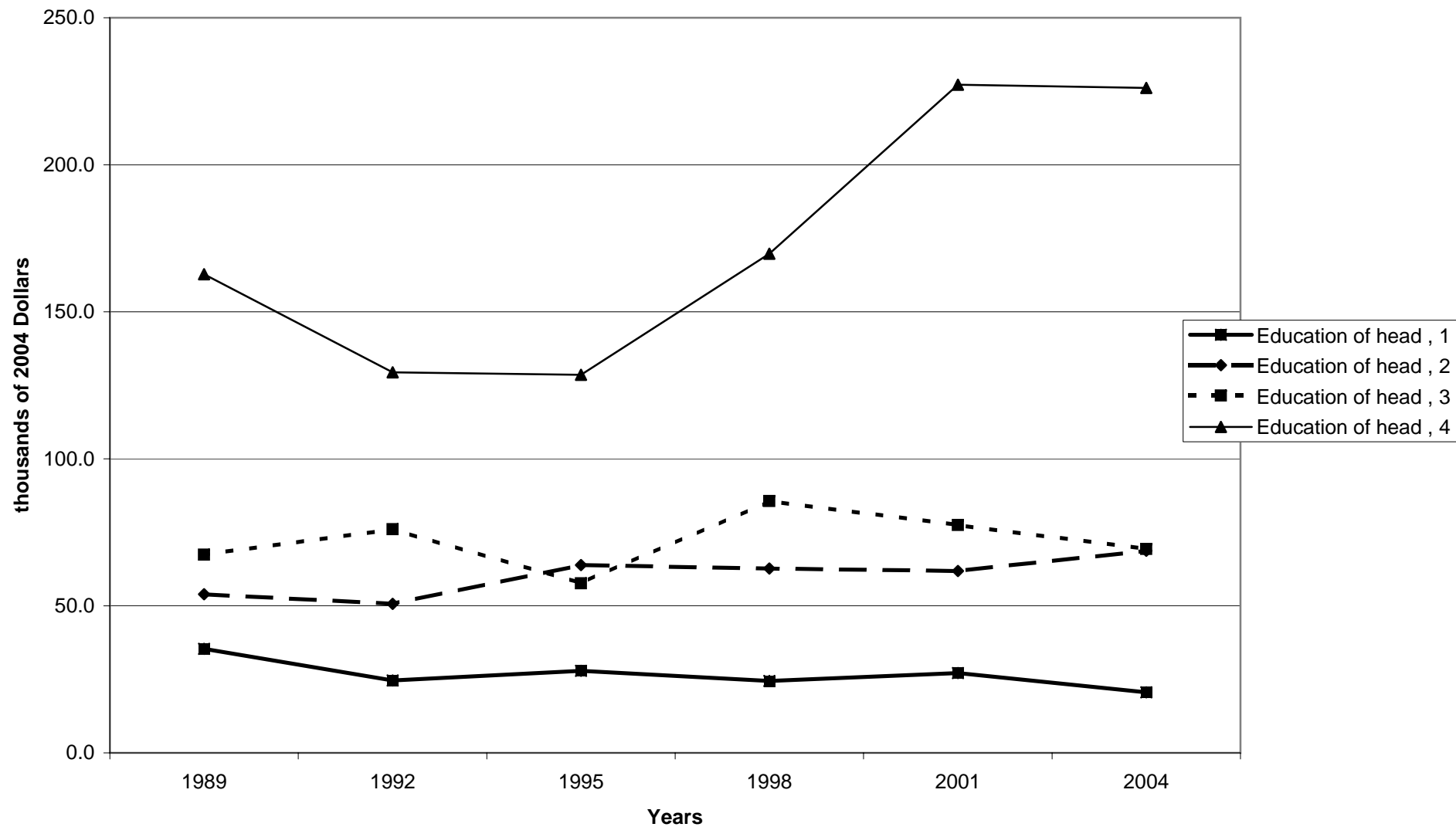

Mean value of net worth for all families, by education of head

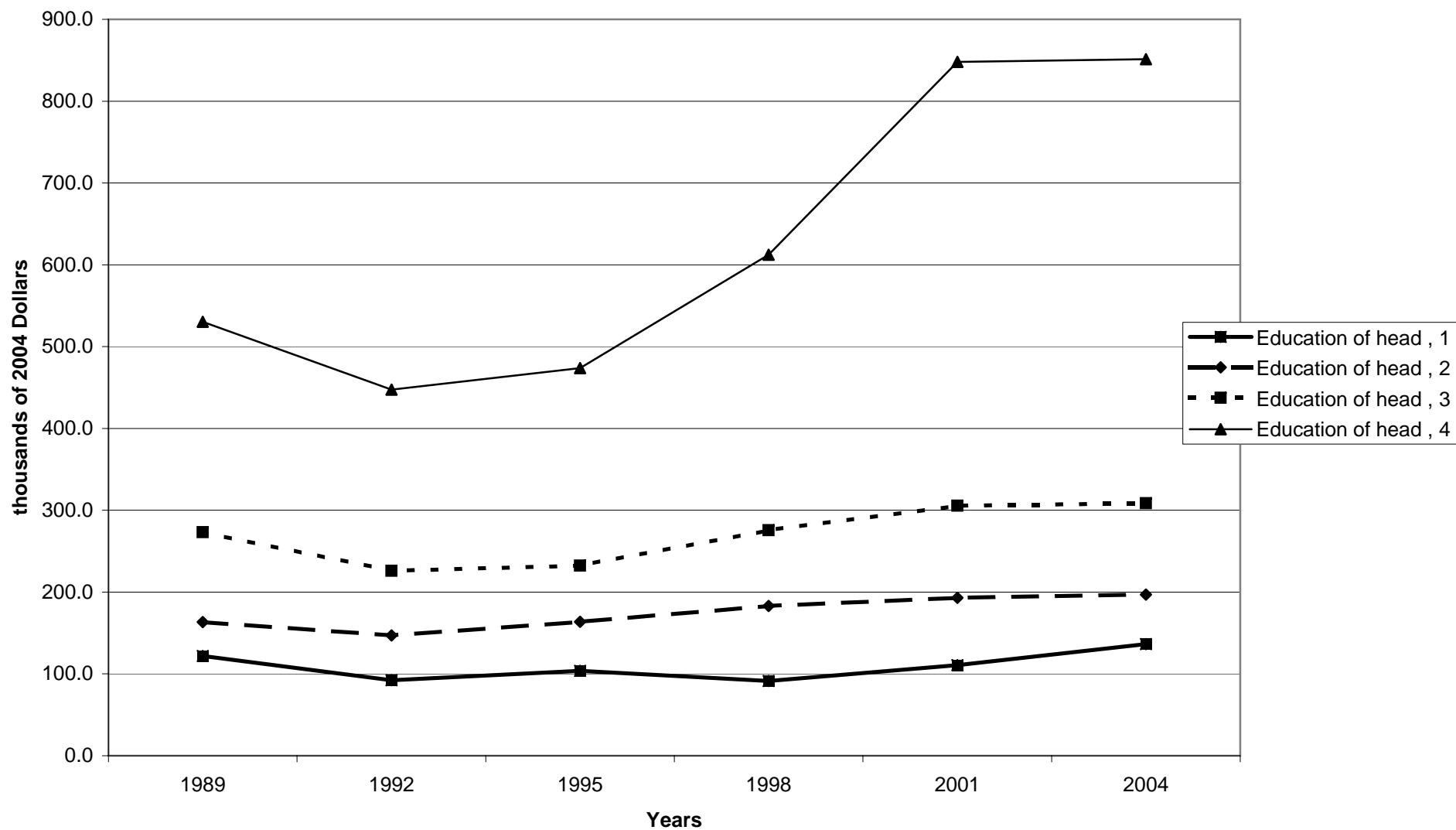

Percent of families with net worth, by race of respondent

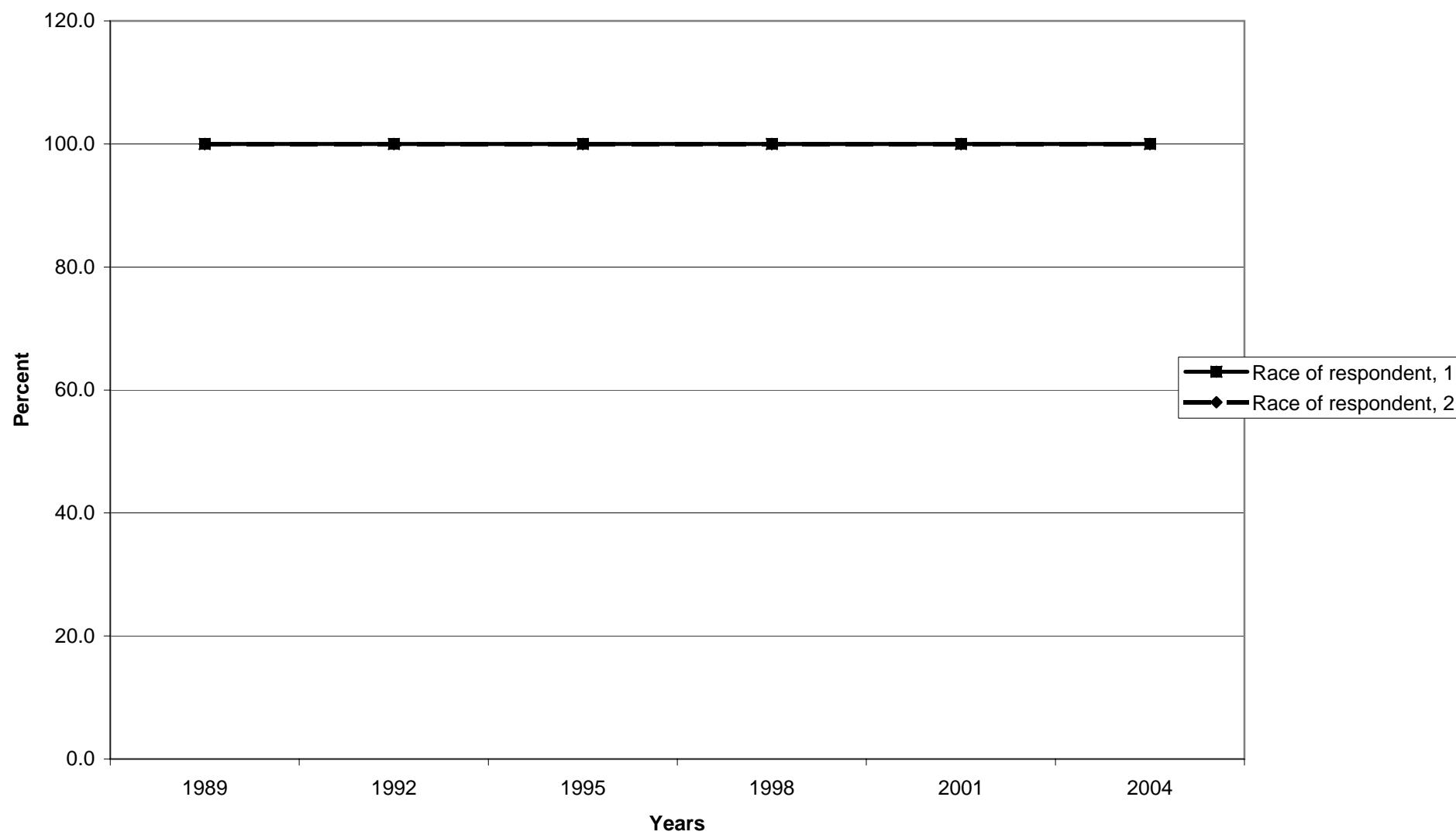

Median value of net worth for all families, by race of respondent

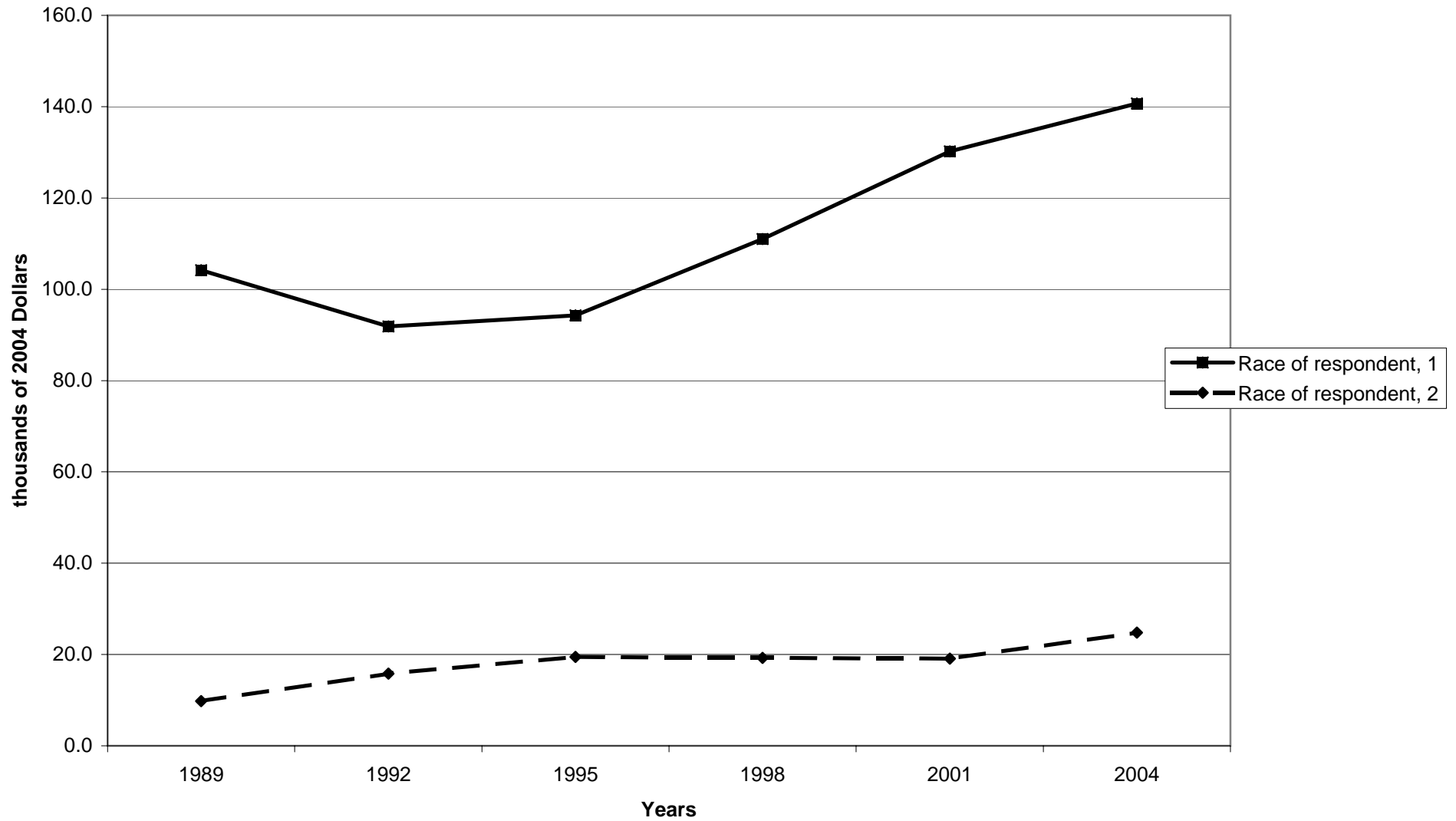

Mean value of net worth for all families, by race of respondent

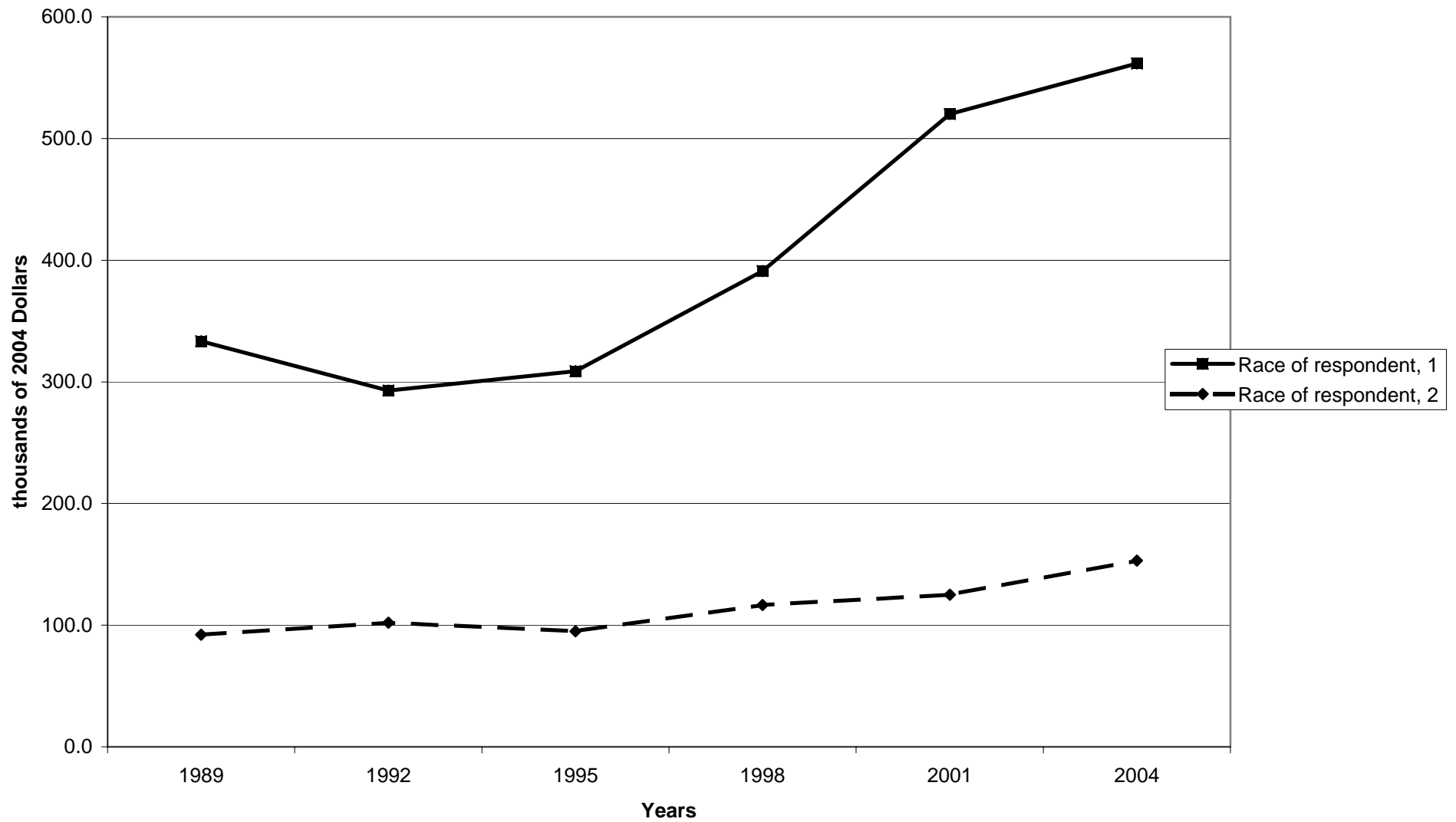



Percent of families with net worth, by work status of head

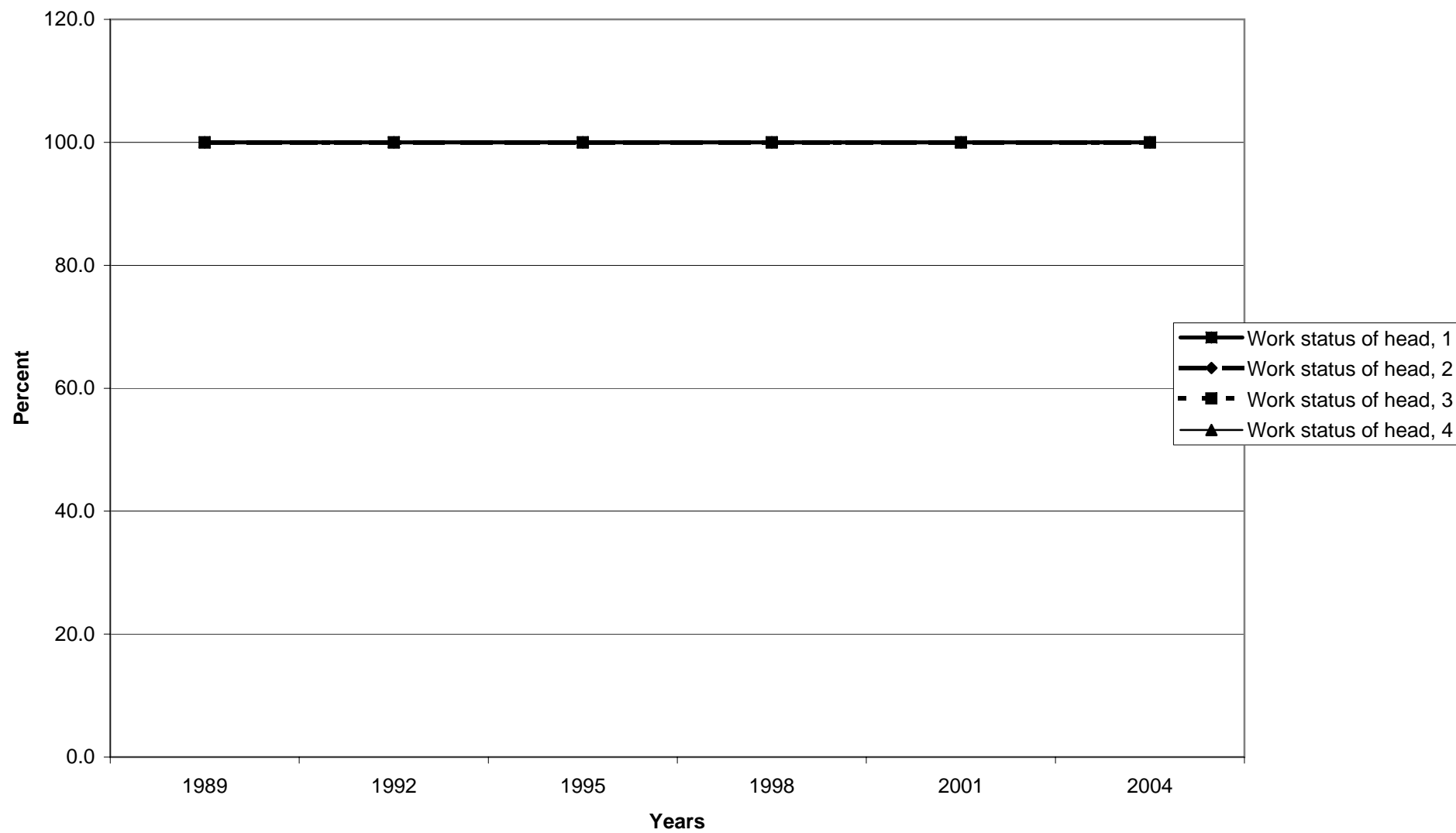

Median value of net worth for all families, by work status of head

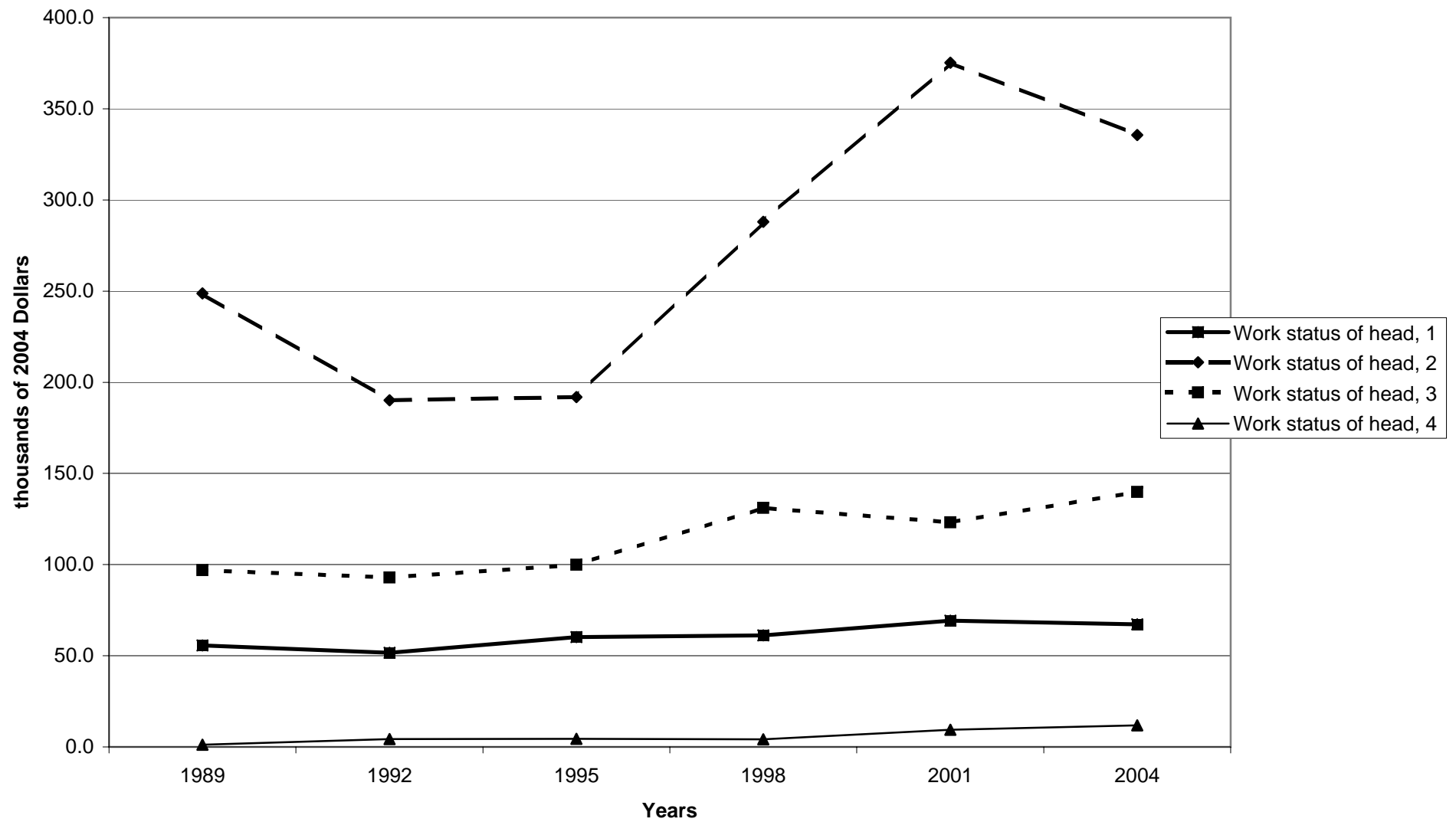

Mean value of net worth for all families, by work status of head

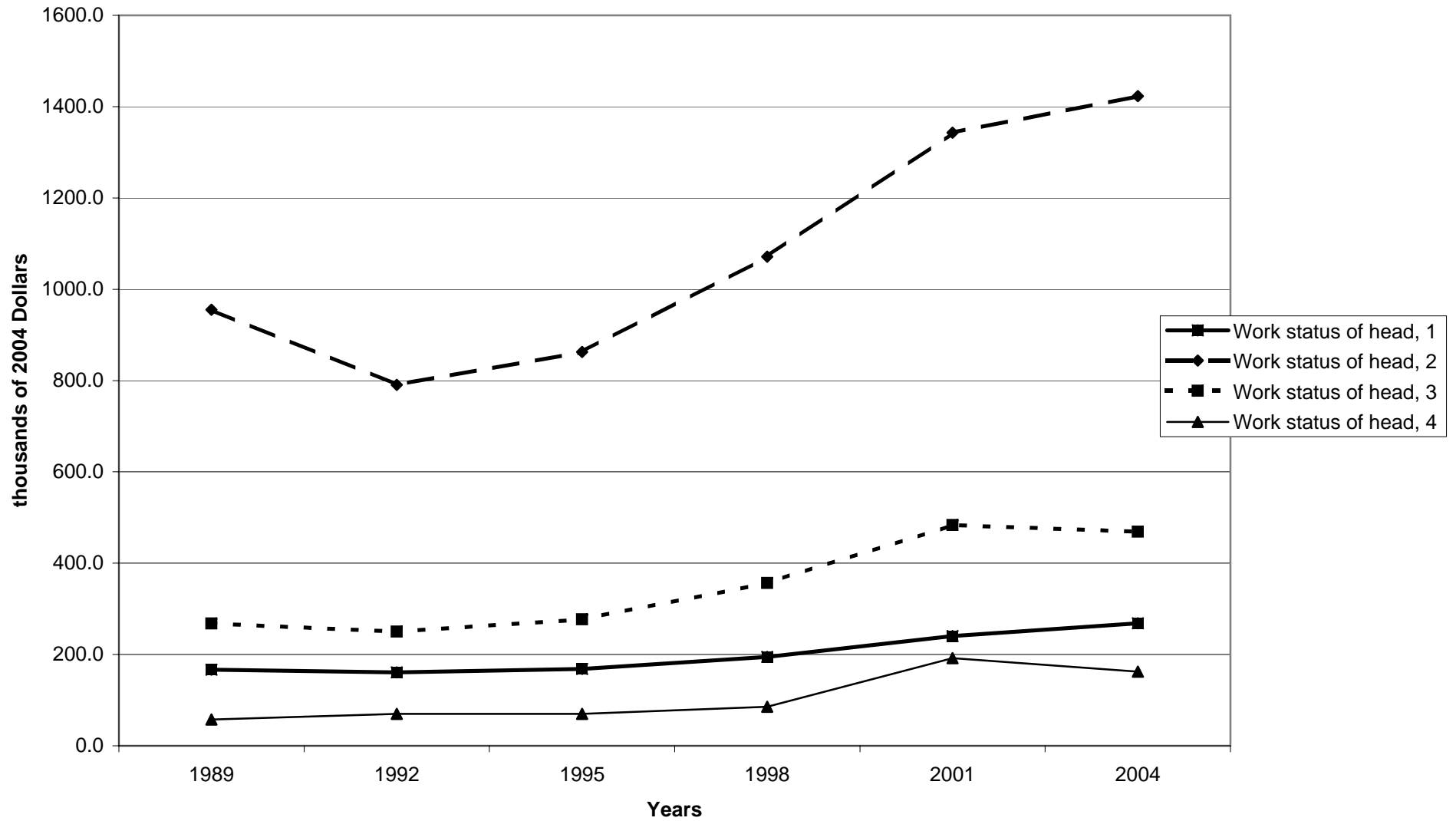

Percent of families with net worth, by region

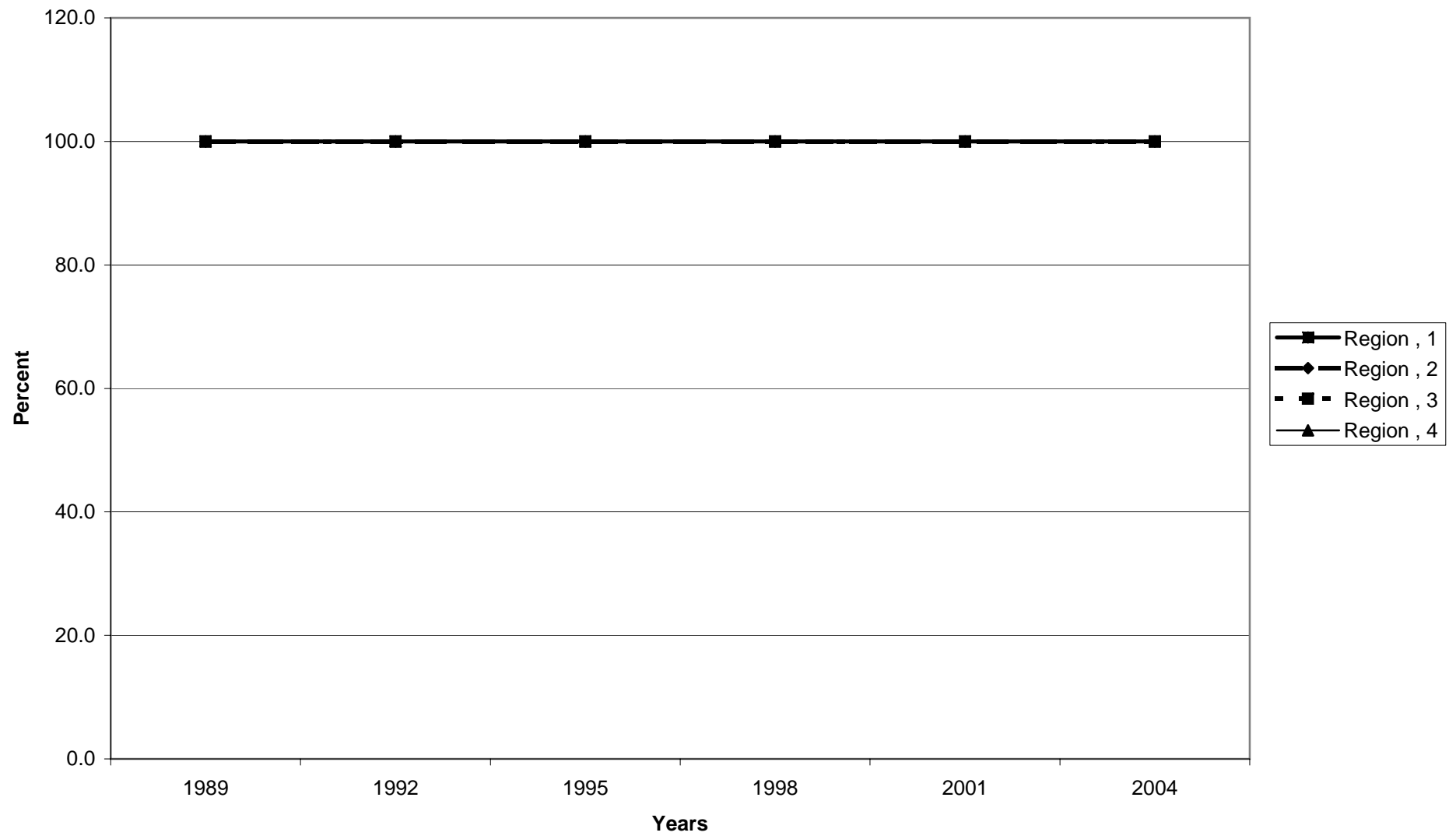

Median value of net worth for all families, by region

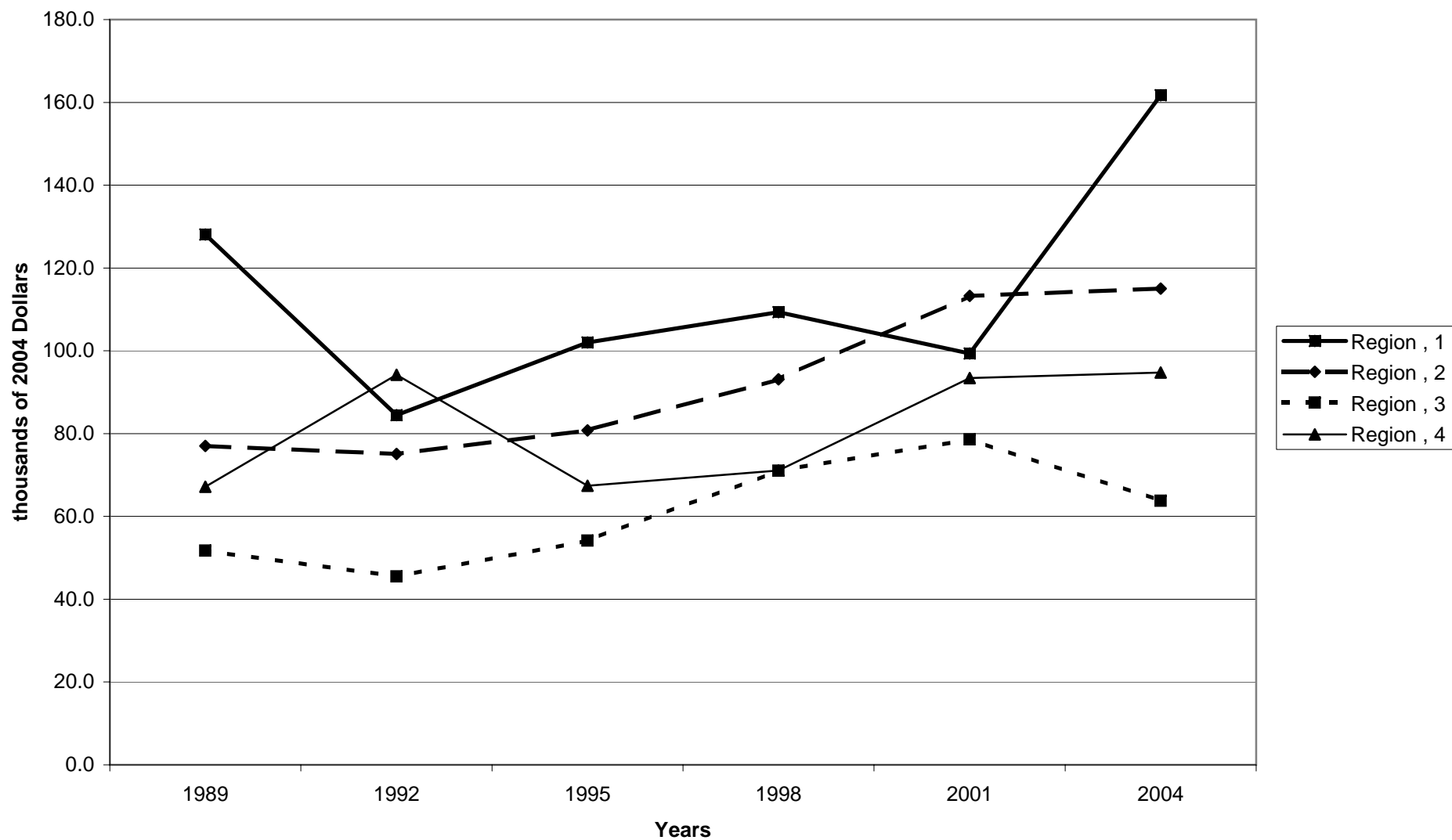

Mean value of net worth for all families, by region

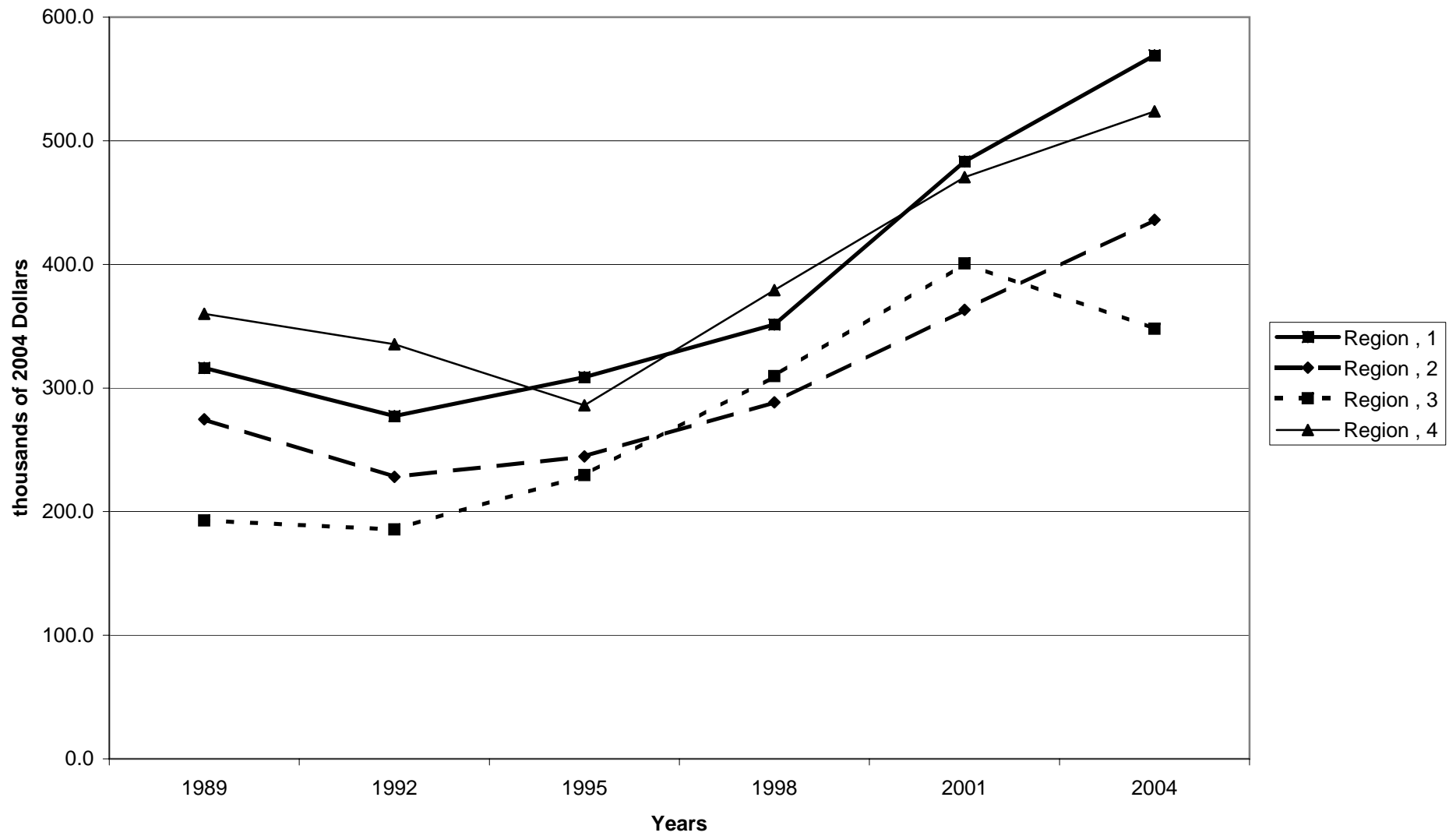

Percent of families with net worth, by housing status

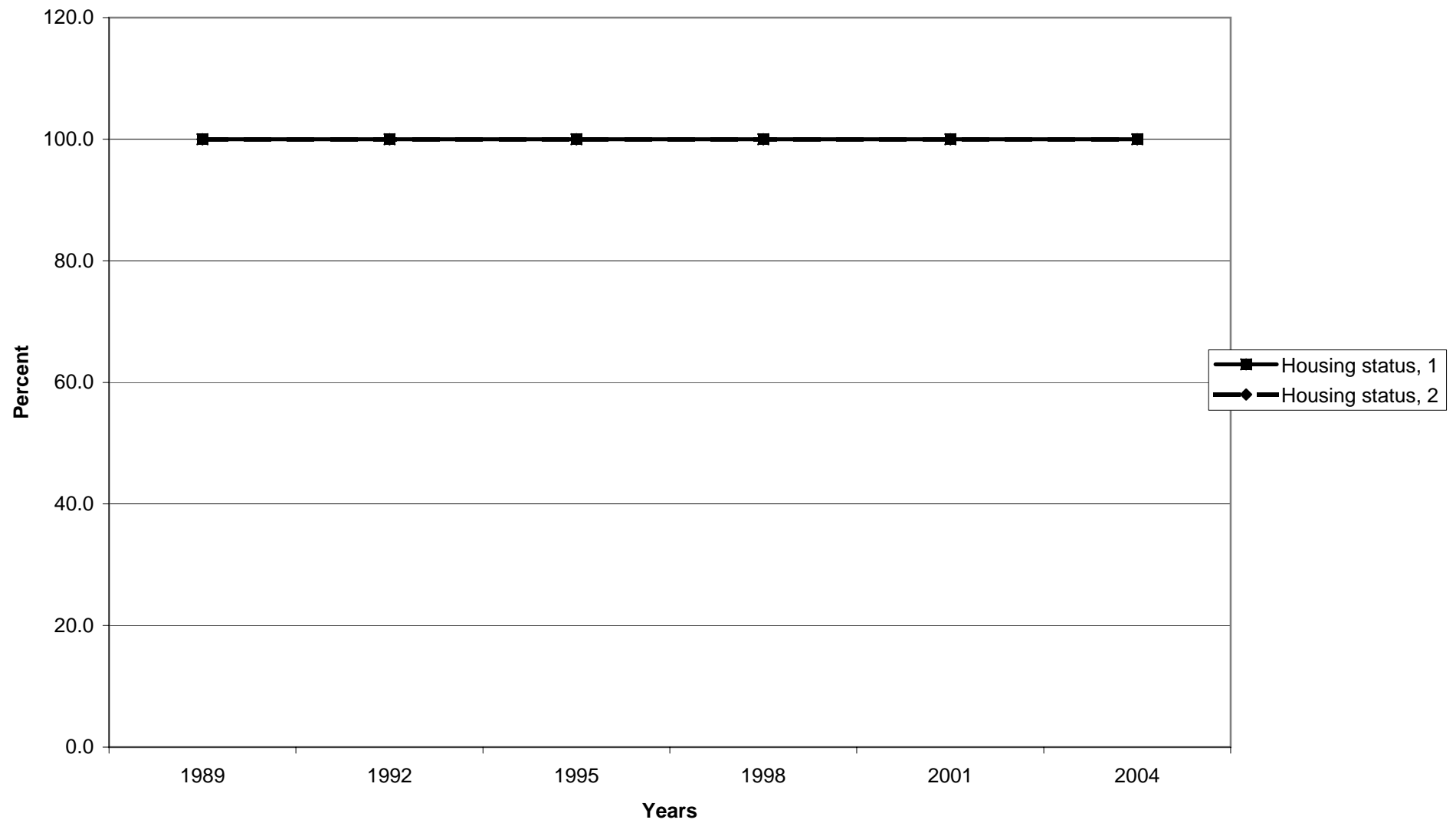

Median value of net worth for all families, by housing status

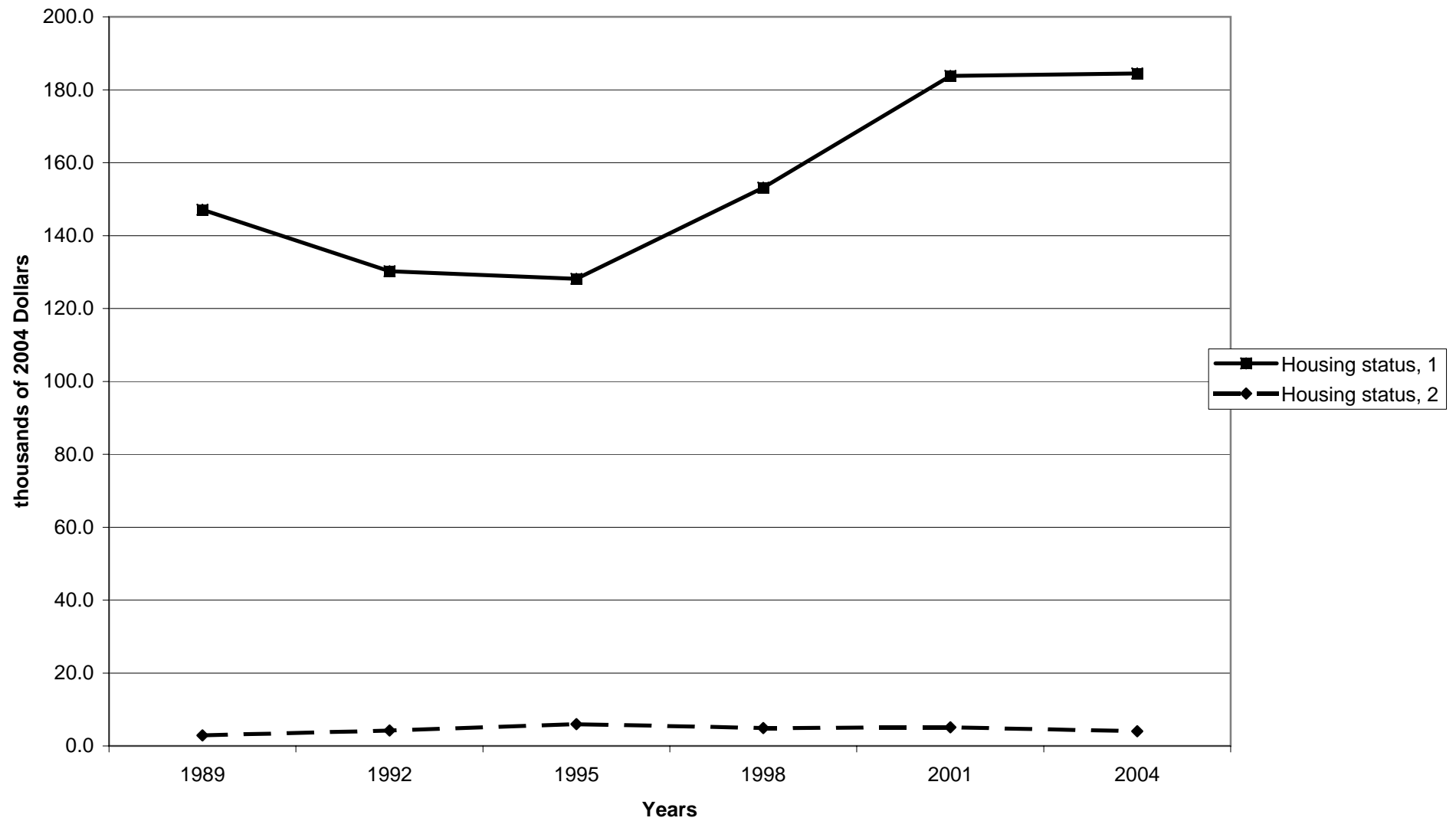



Mean value of net worth for all families, by housing status

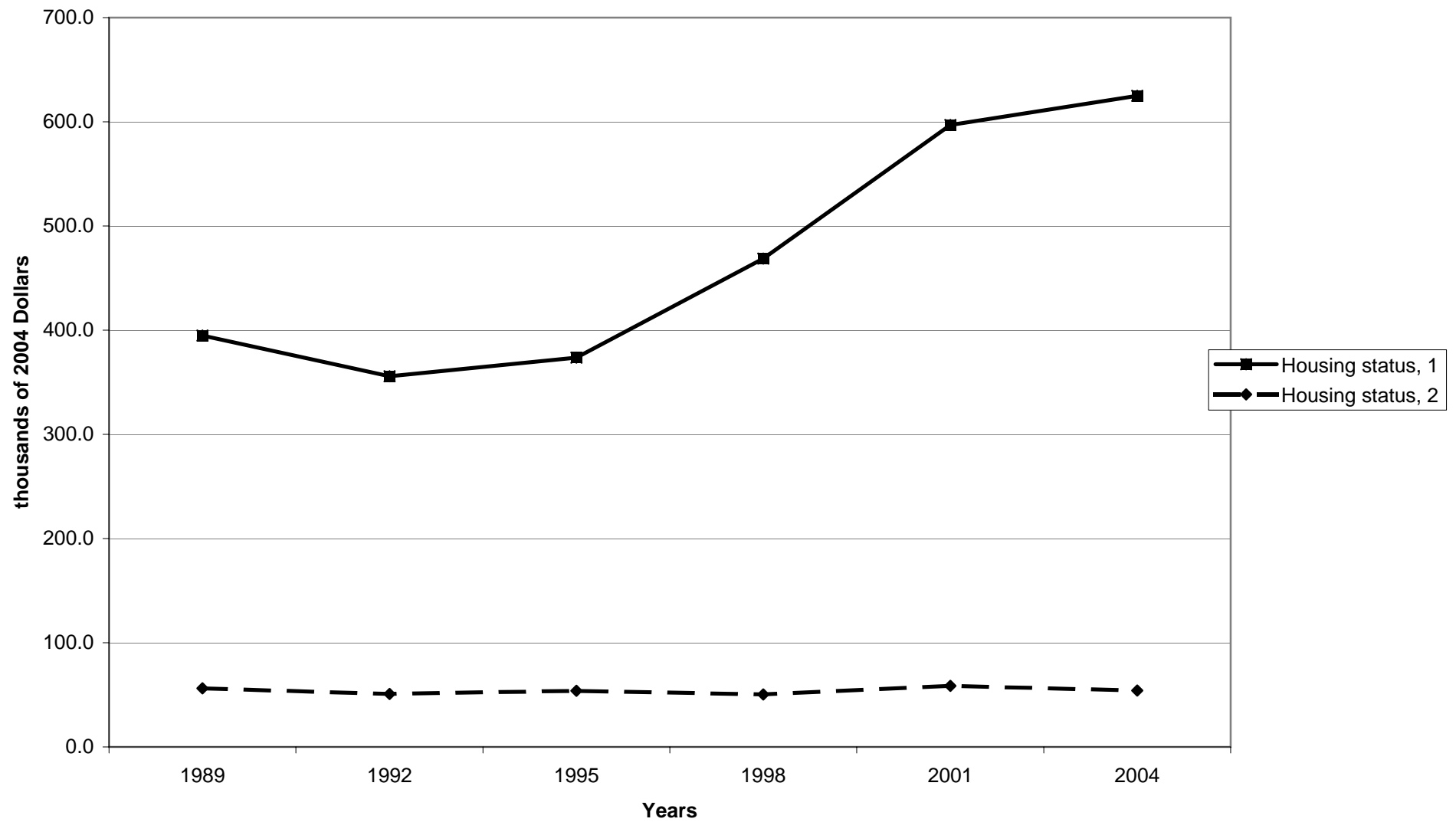

Percent of families with net worth, by percentile of net worth

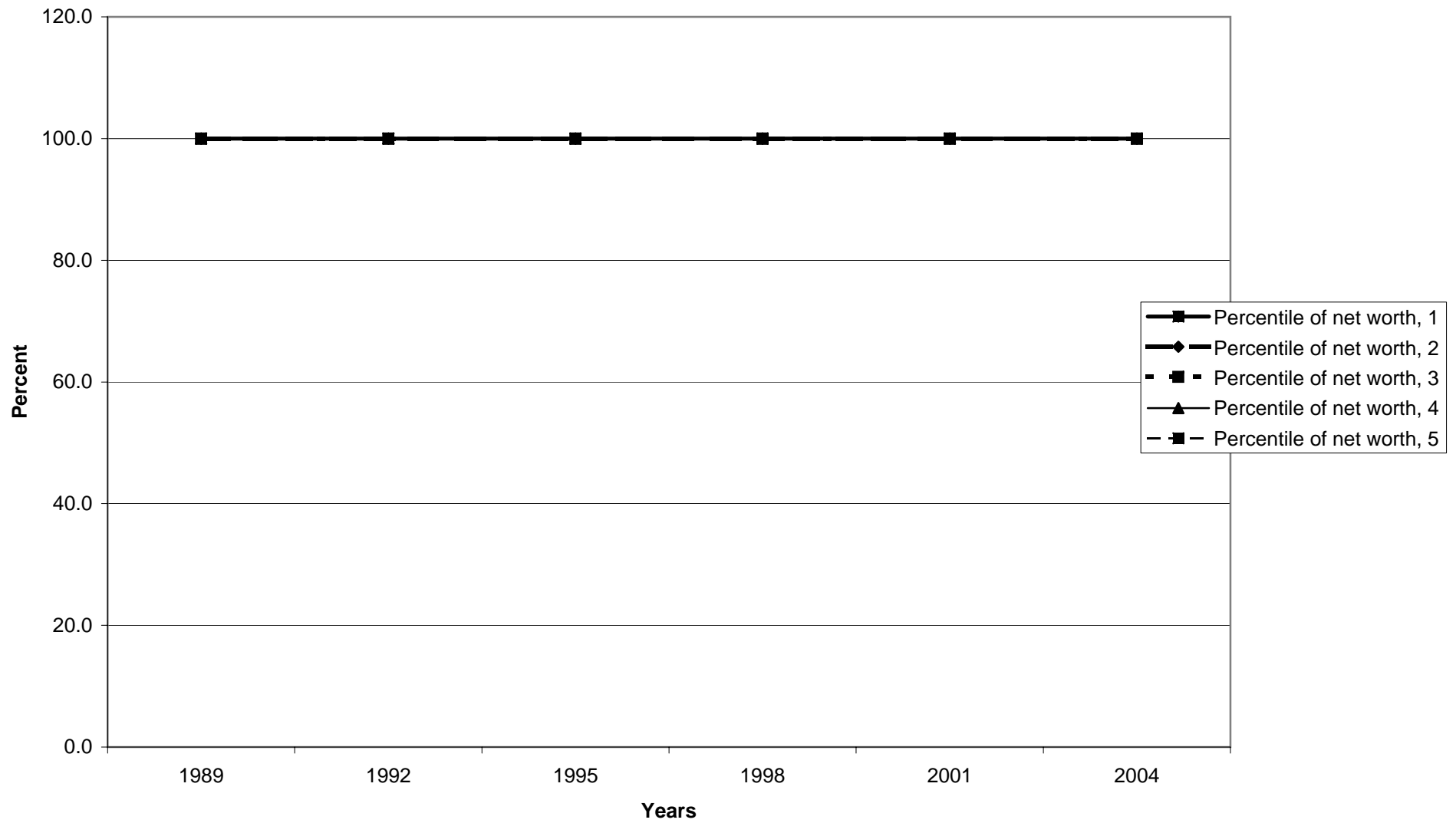

Median value of net worth for all families, by percentile of net worth

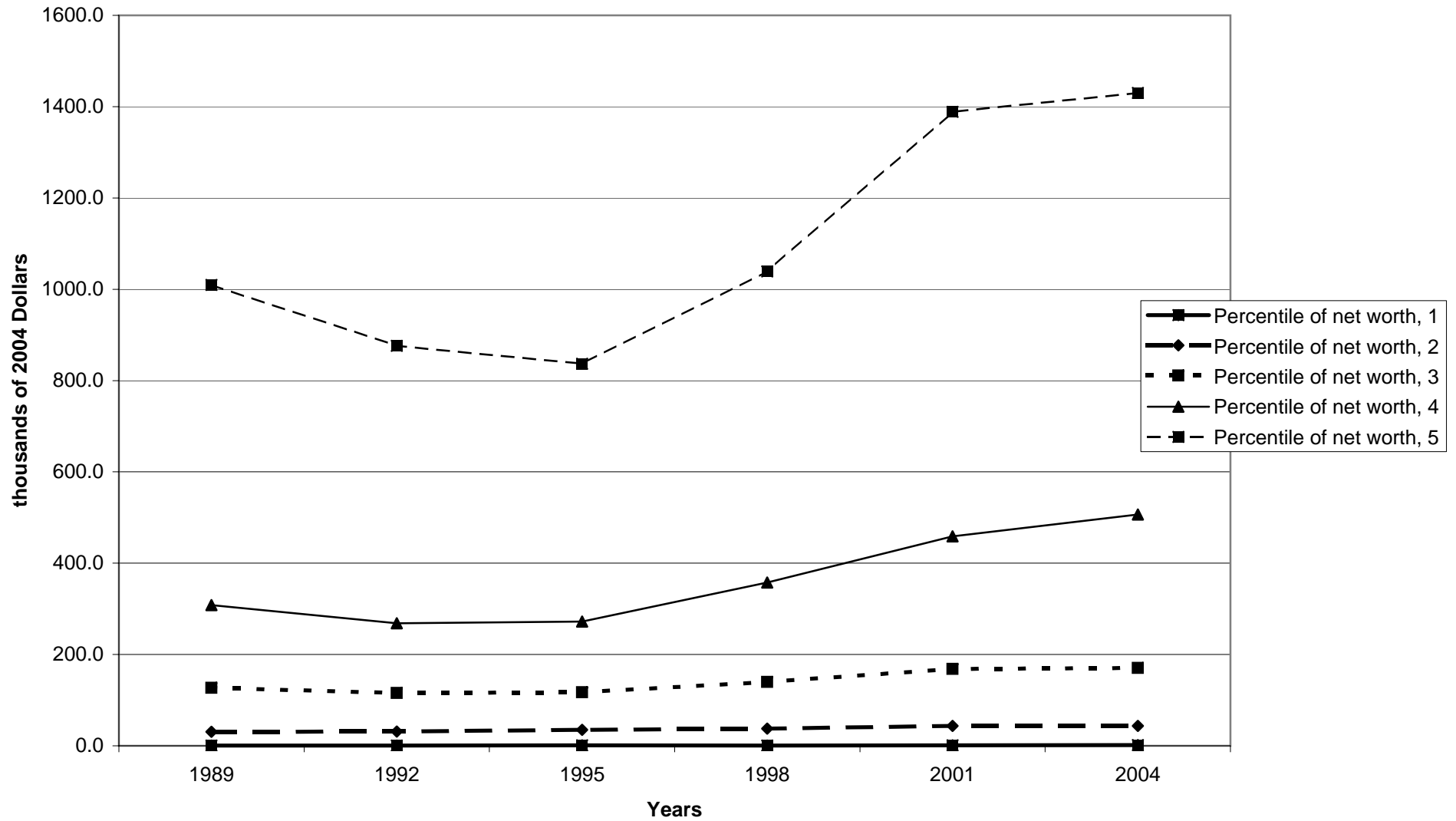

Mean value of net worth for all families, by percentile of net worth

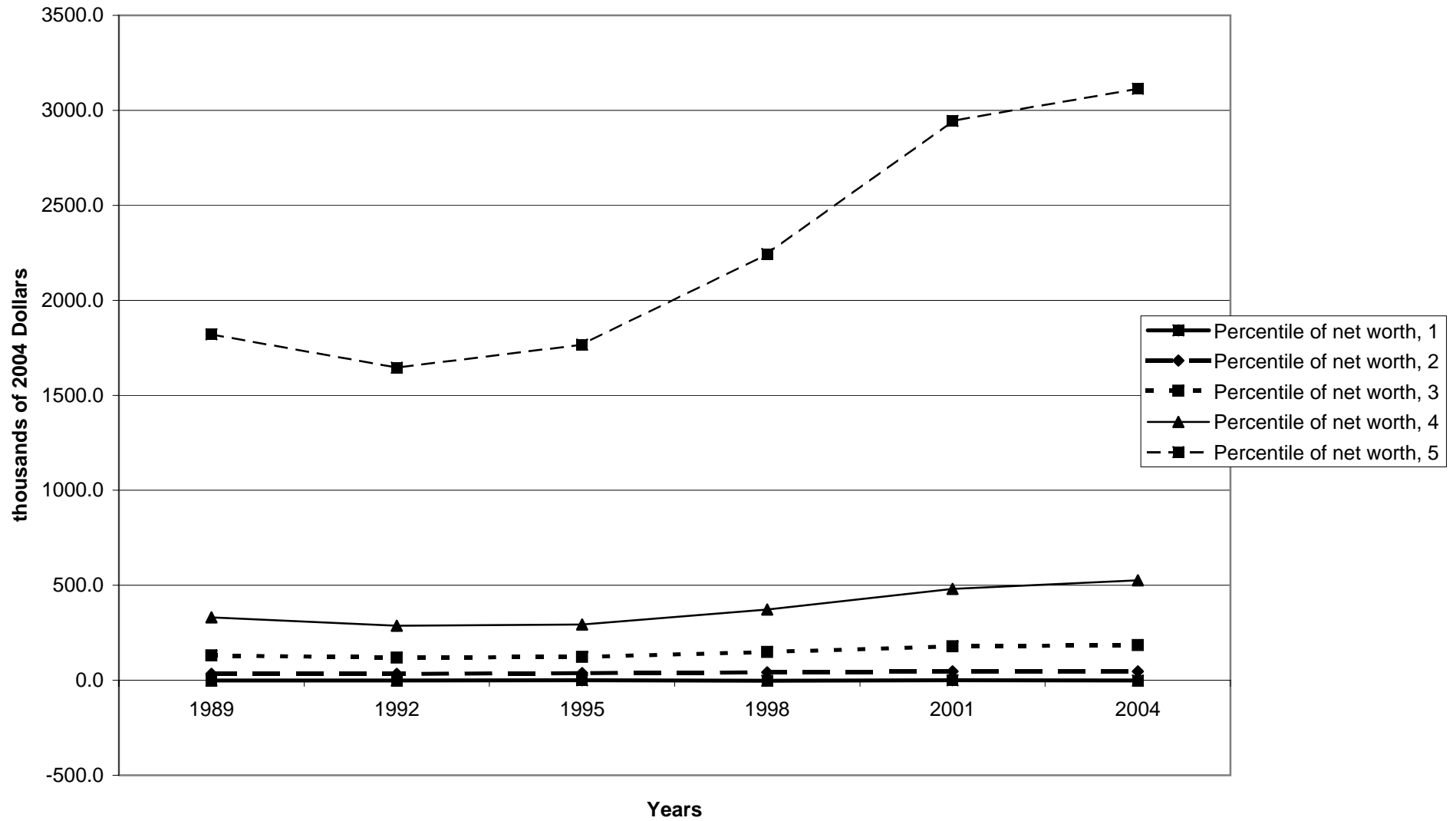

Percent of families with assets

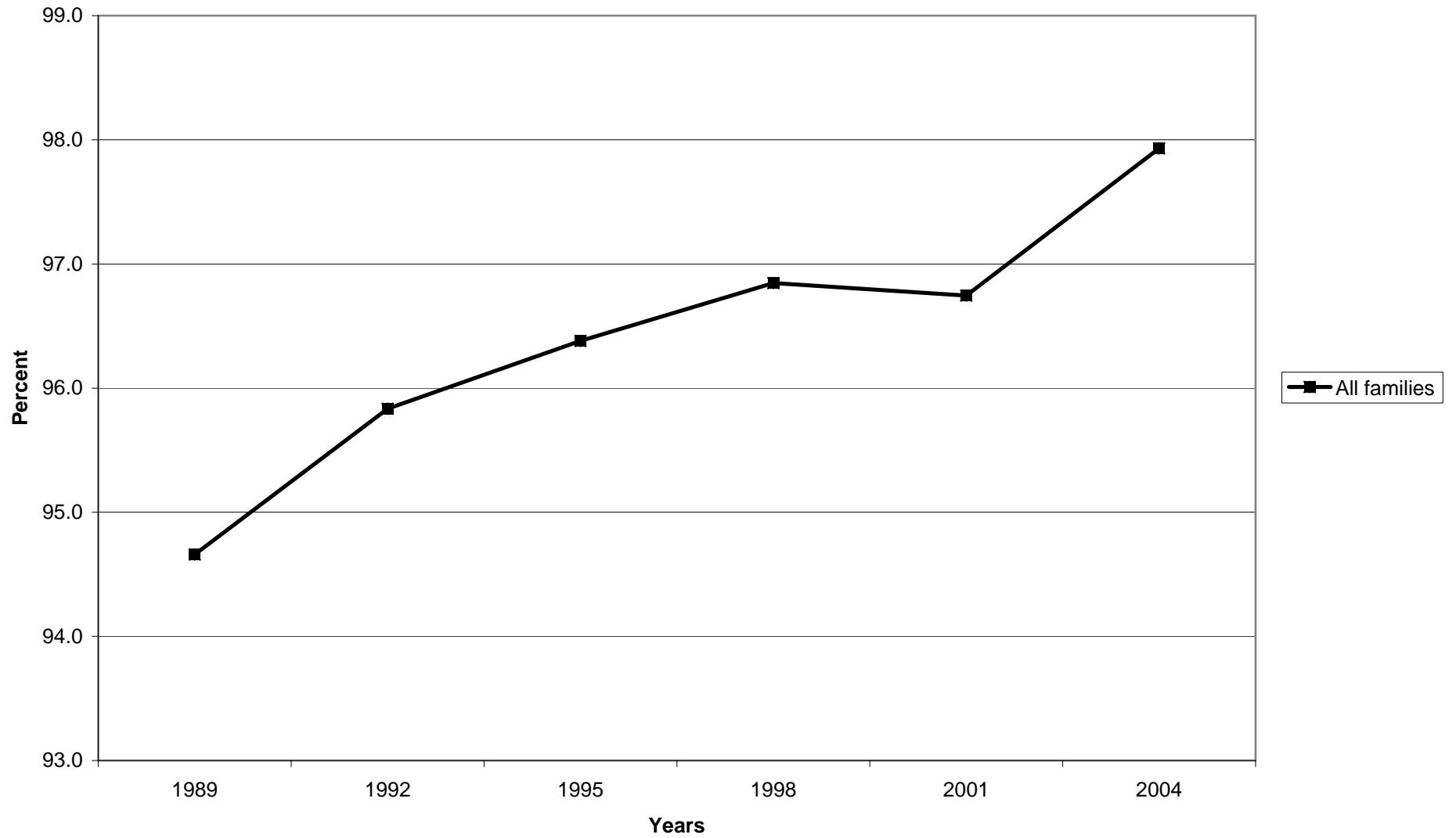

**Median value of assets for families with holdings**

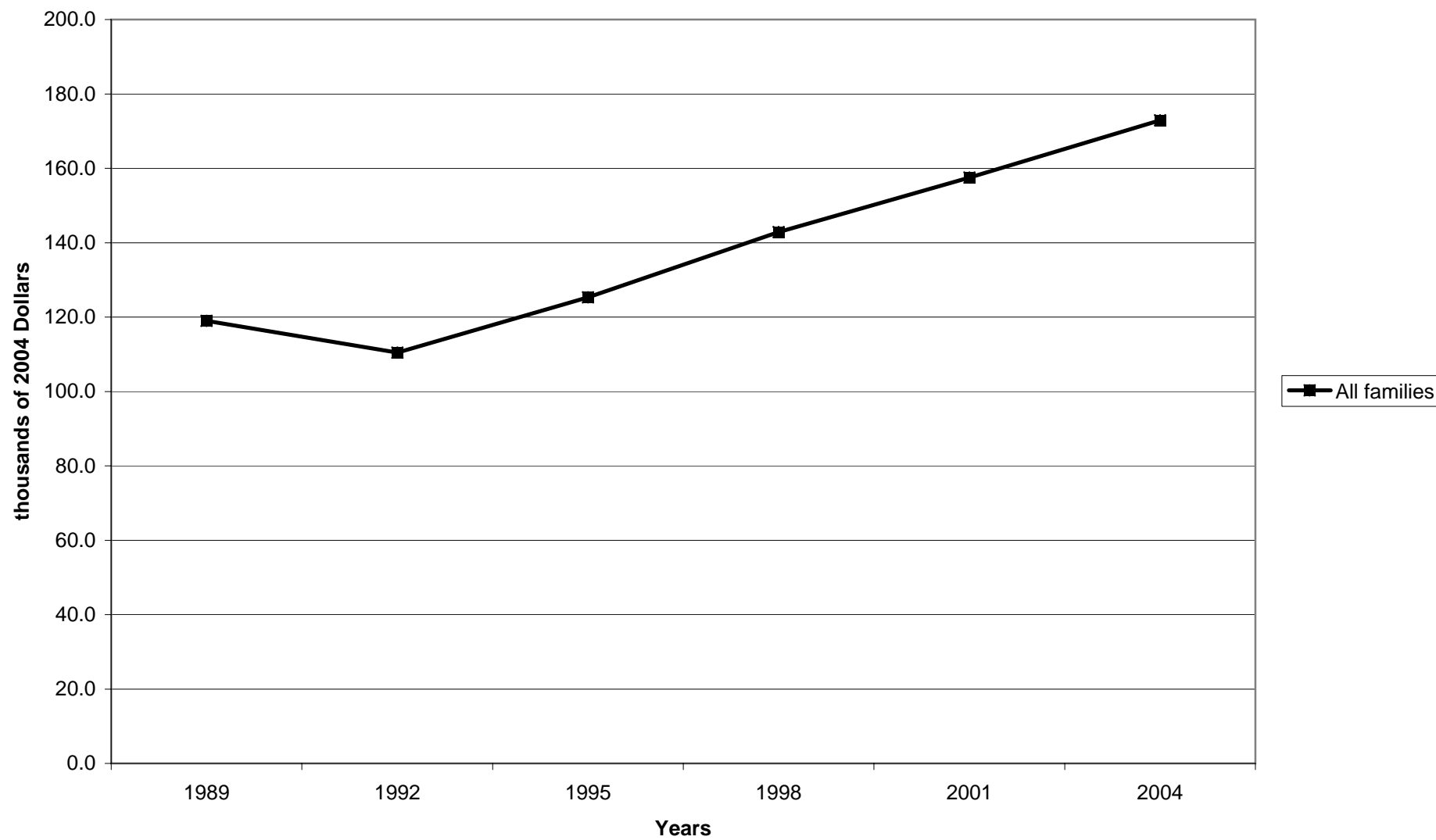

**Mean value of assets for families with holdings**

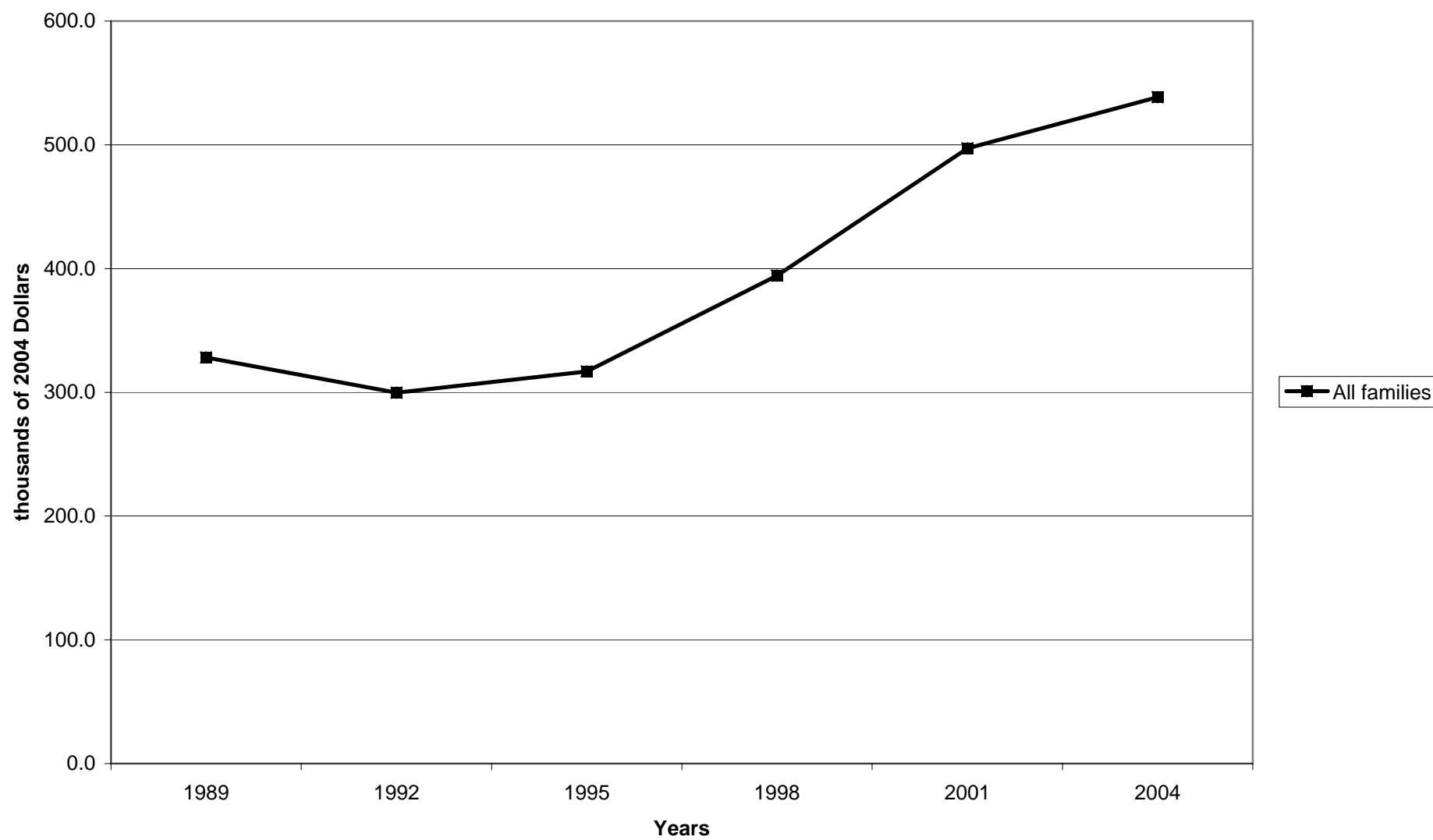

Percent of families with assets, by percentile of income

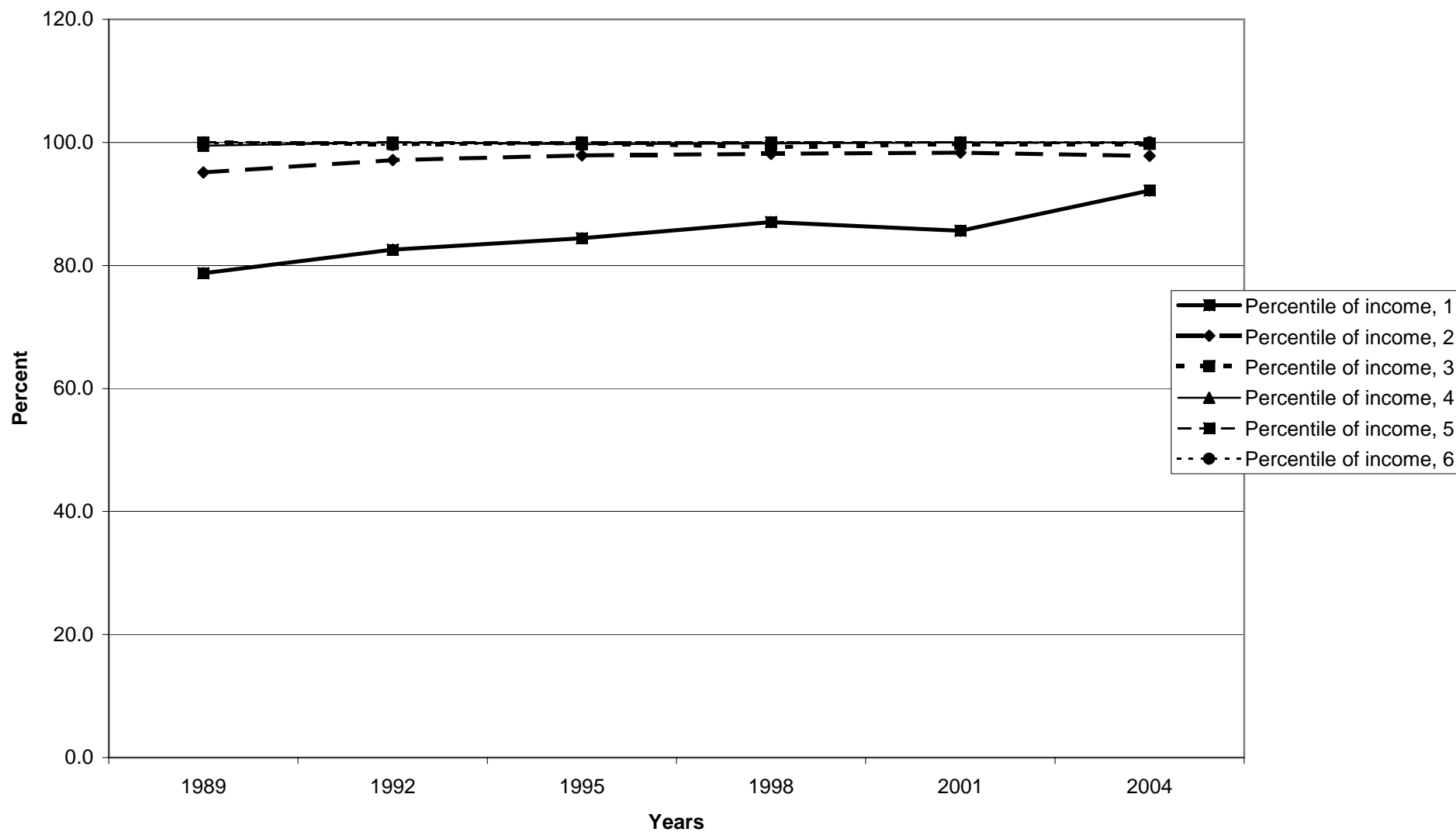



Median value of assets for families with holdings, by percentile of income

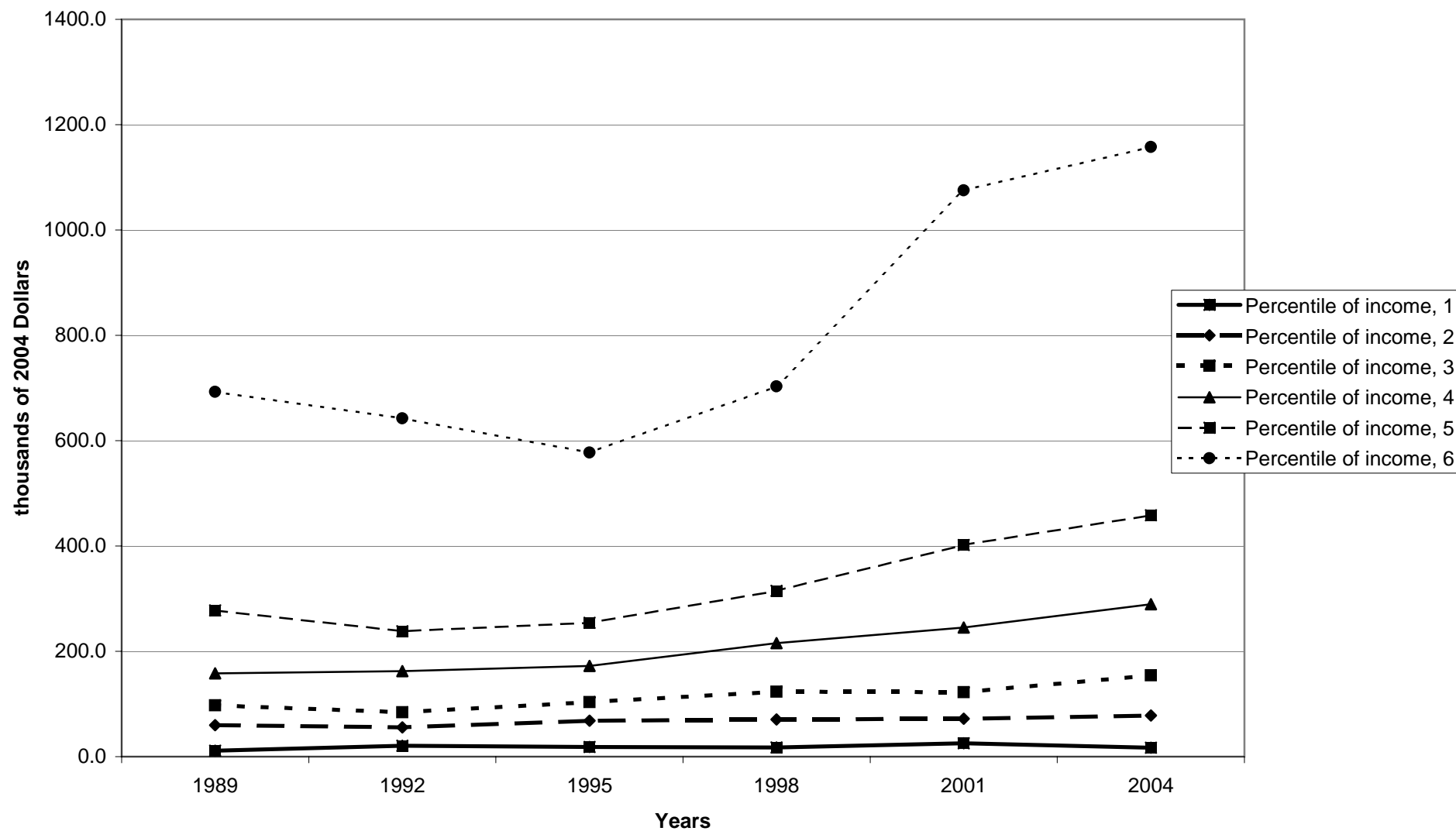

Mean value of assets for families with holdings, by percentile of income

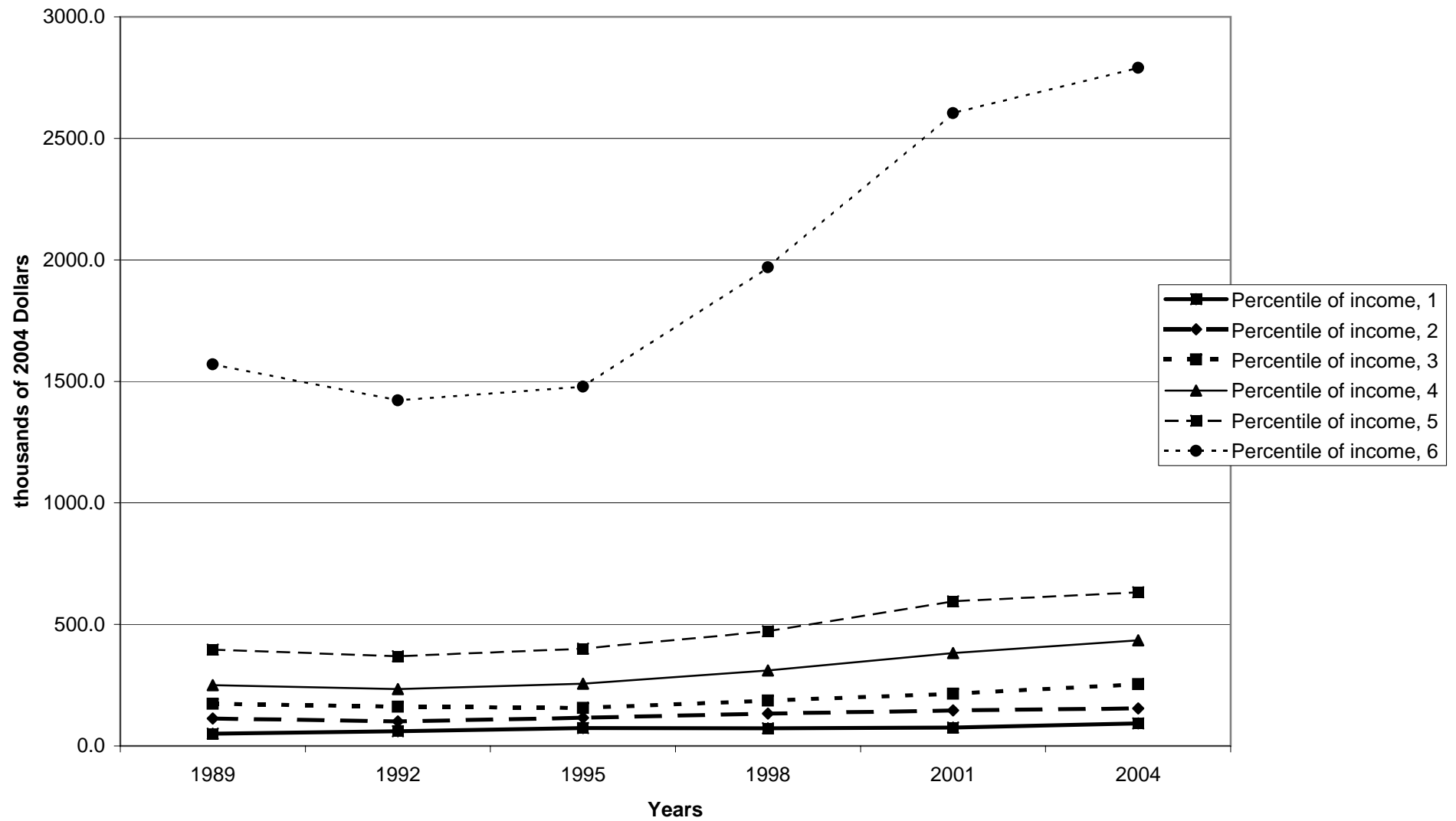

Percent of families with assets, by age of head

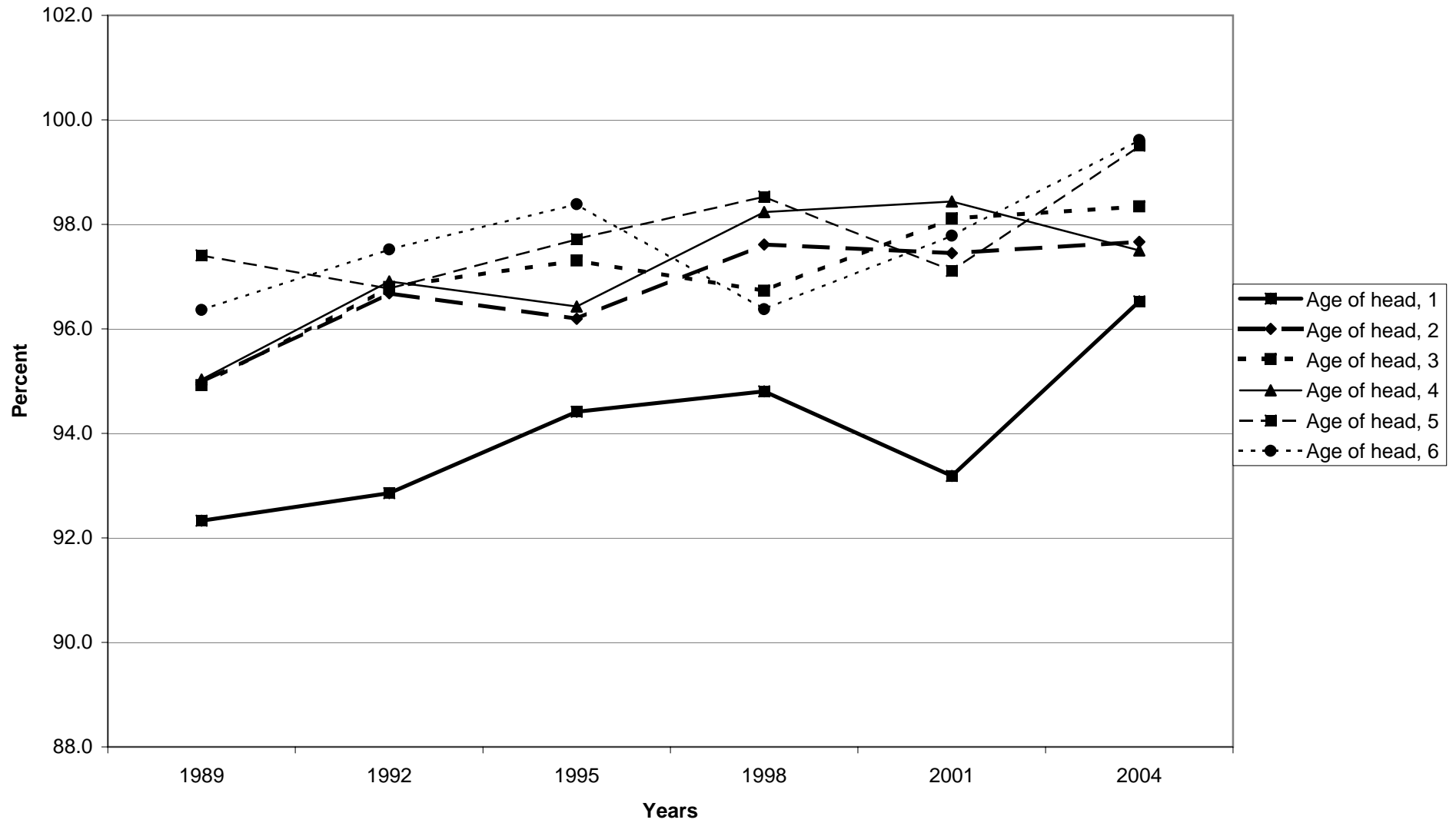

Median value of assets for families with holdings, by age of head

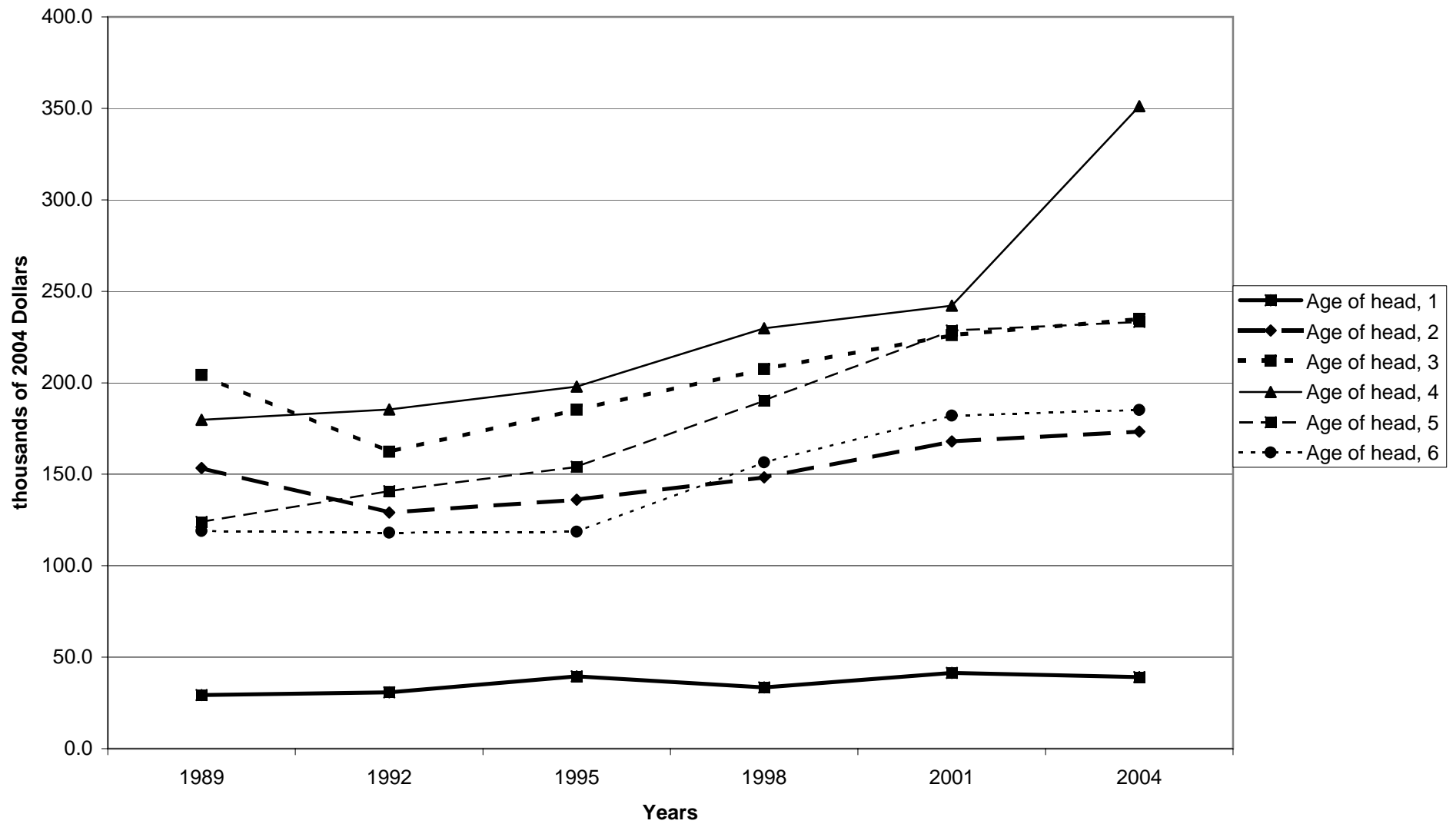

Mean value of assets for families with holdings, by age of head

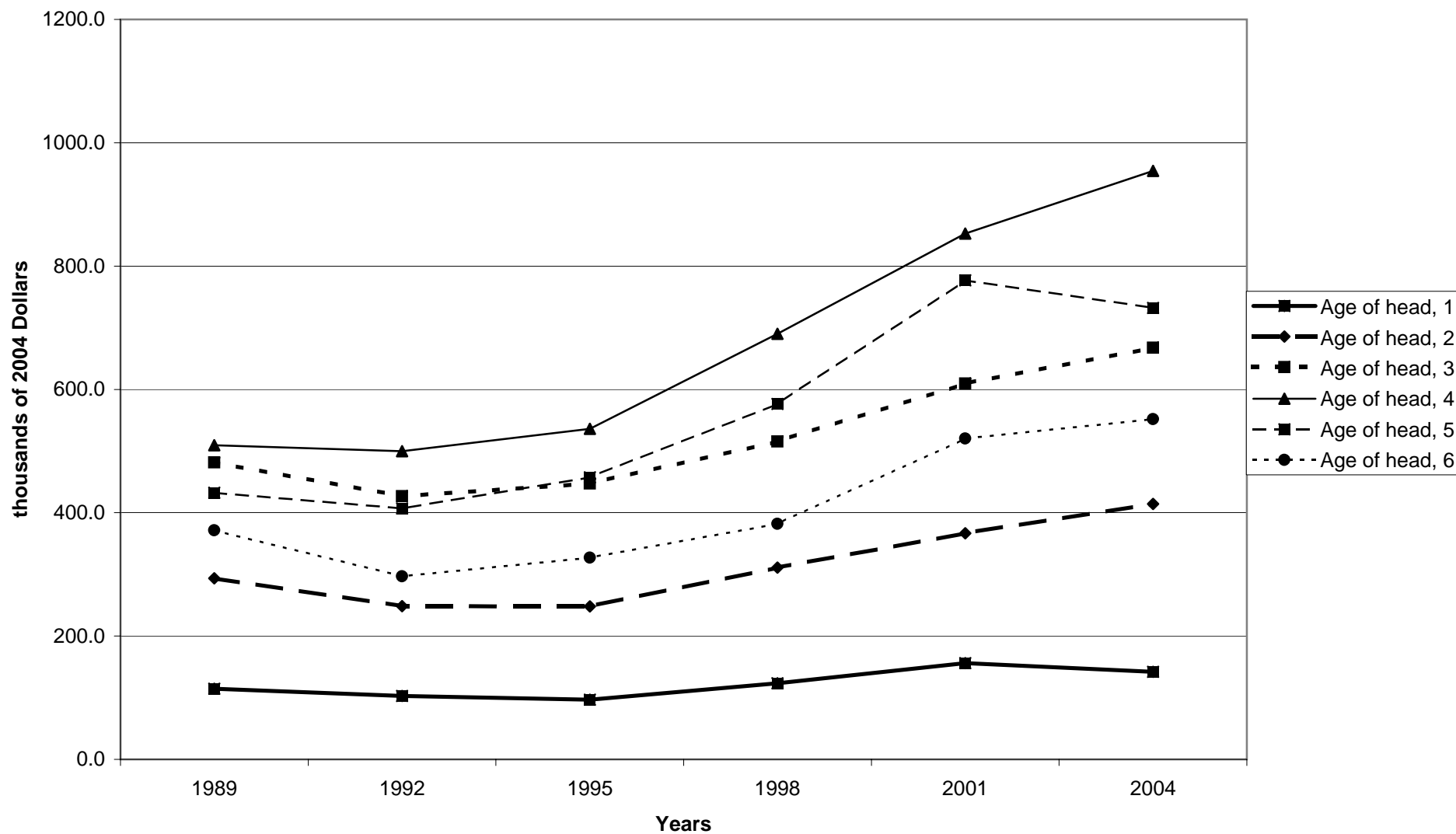

Percent of families with assets, by education of head

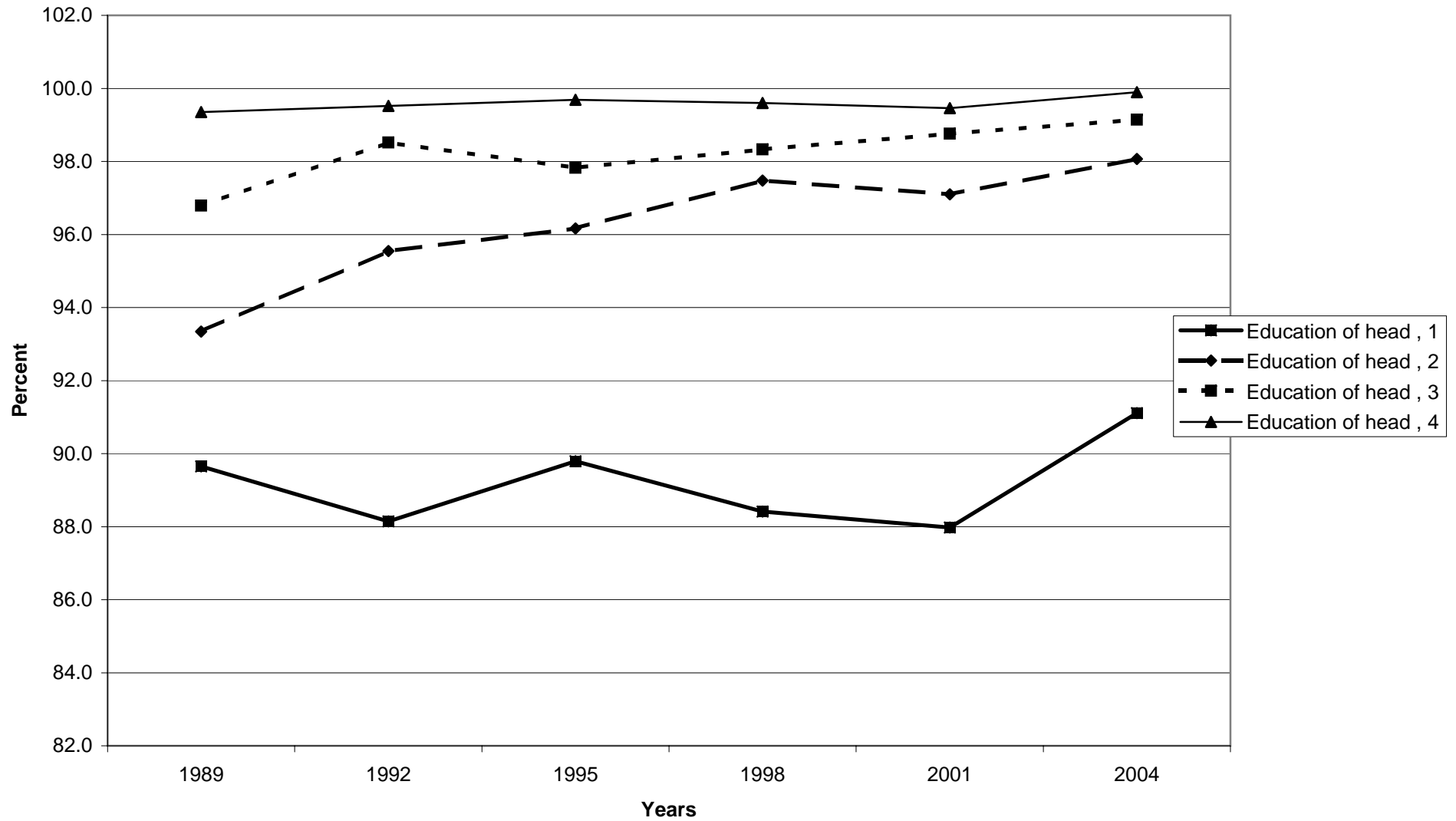

Median value of assets for families with holdings, by education of head

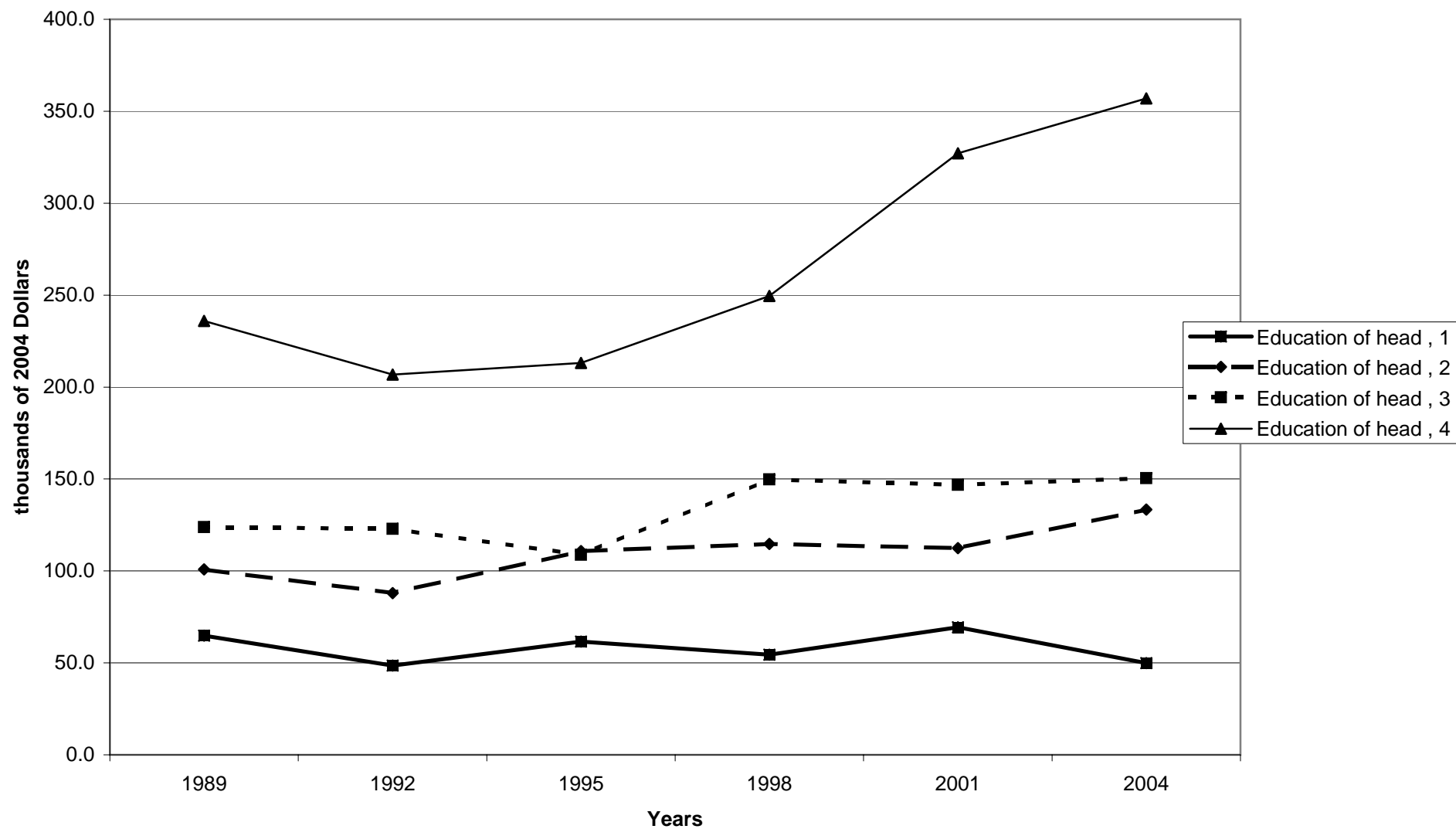

Mean value of assets for families with holdings, by education of head

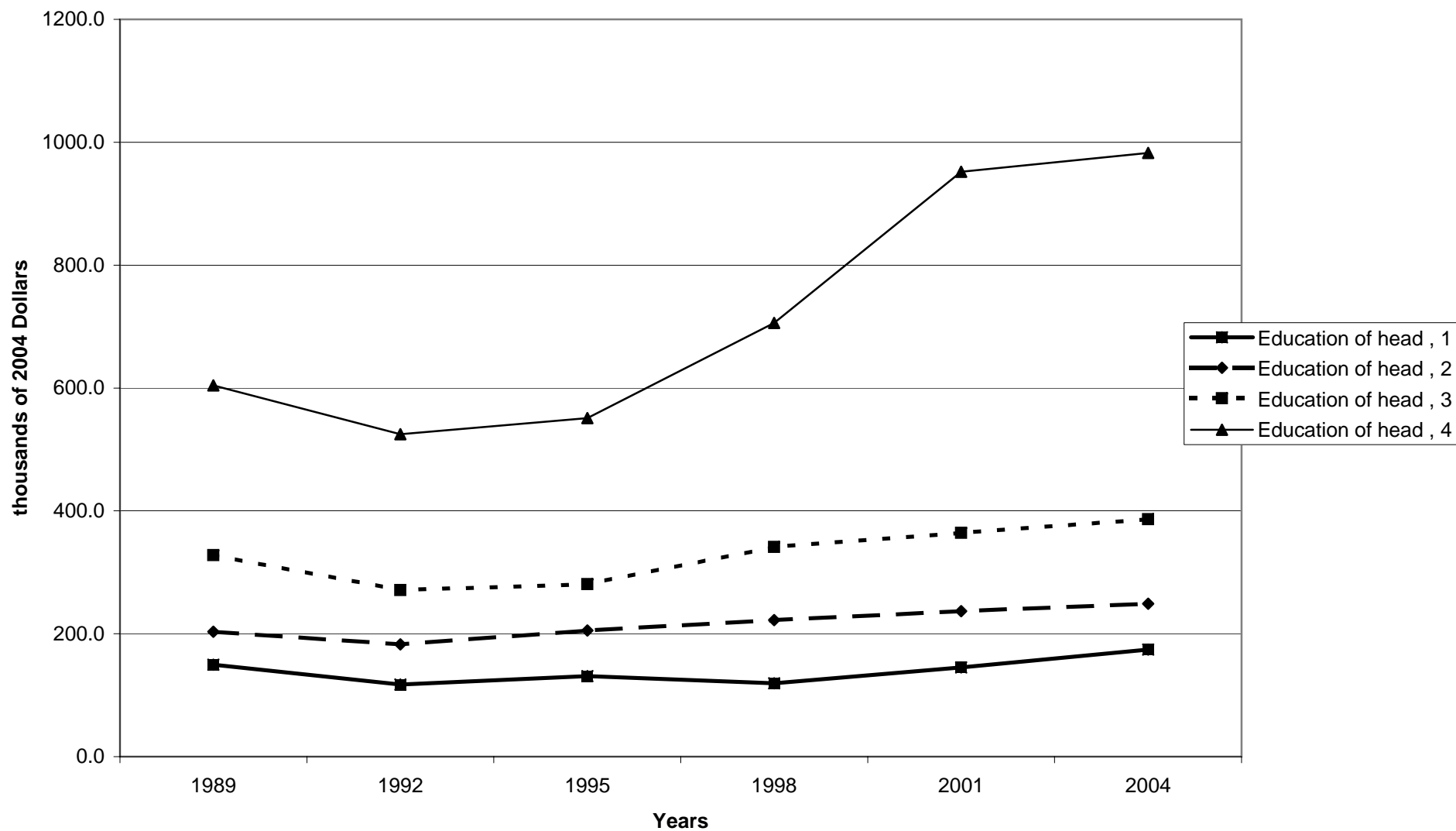



Percent of families with assets, by race of respondent

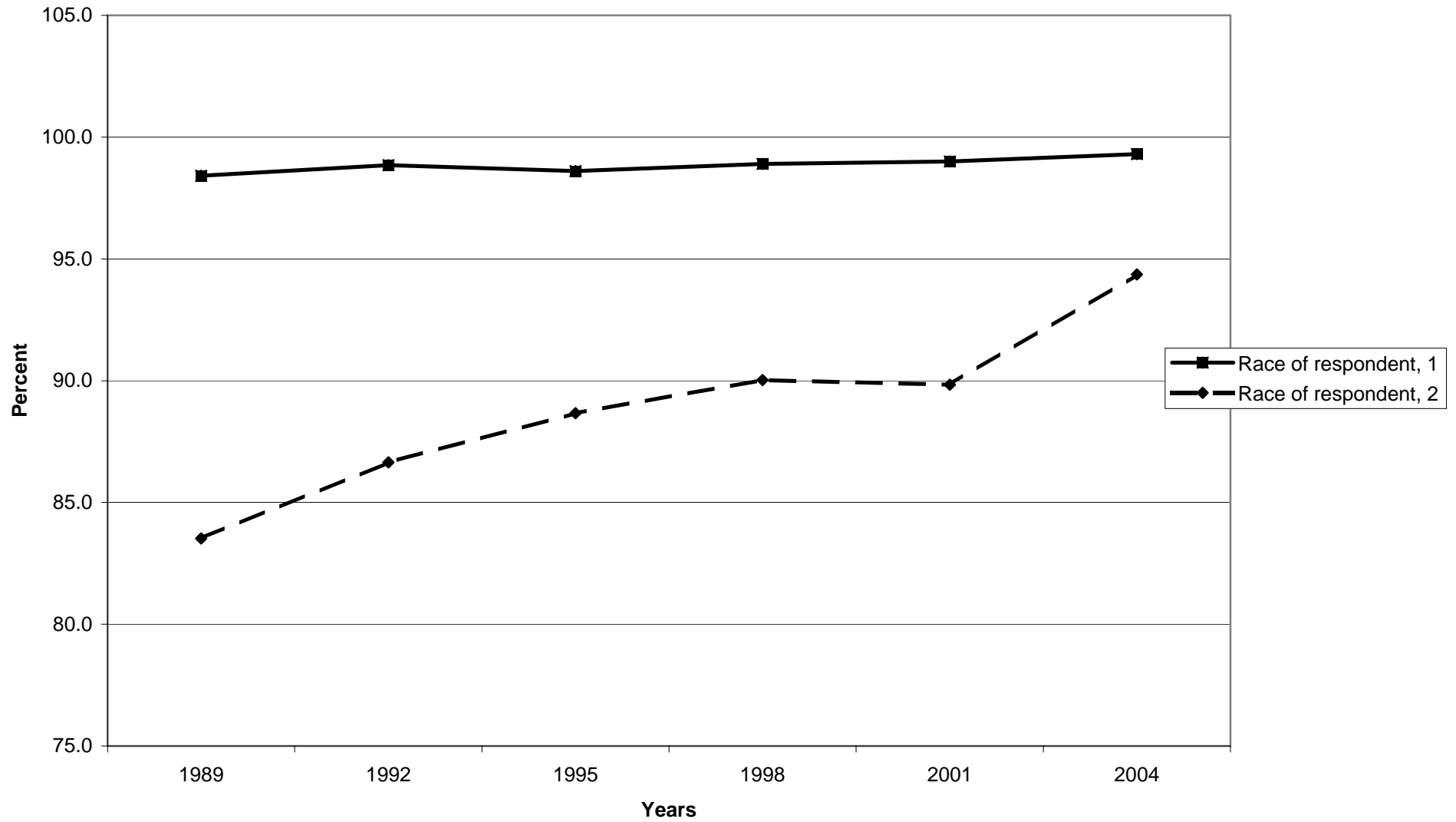

Median value of assets for families with holdings, by race of respondent

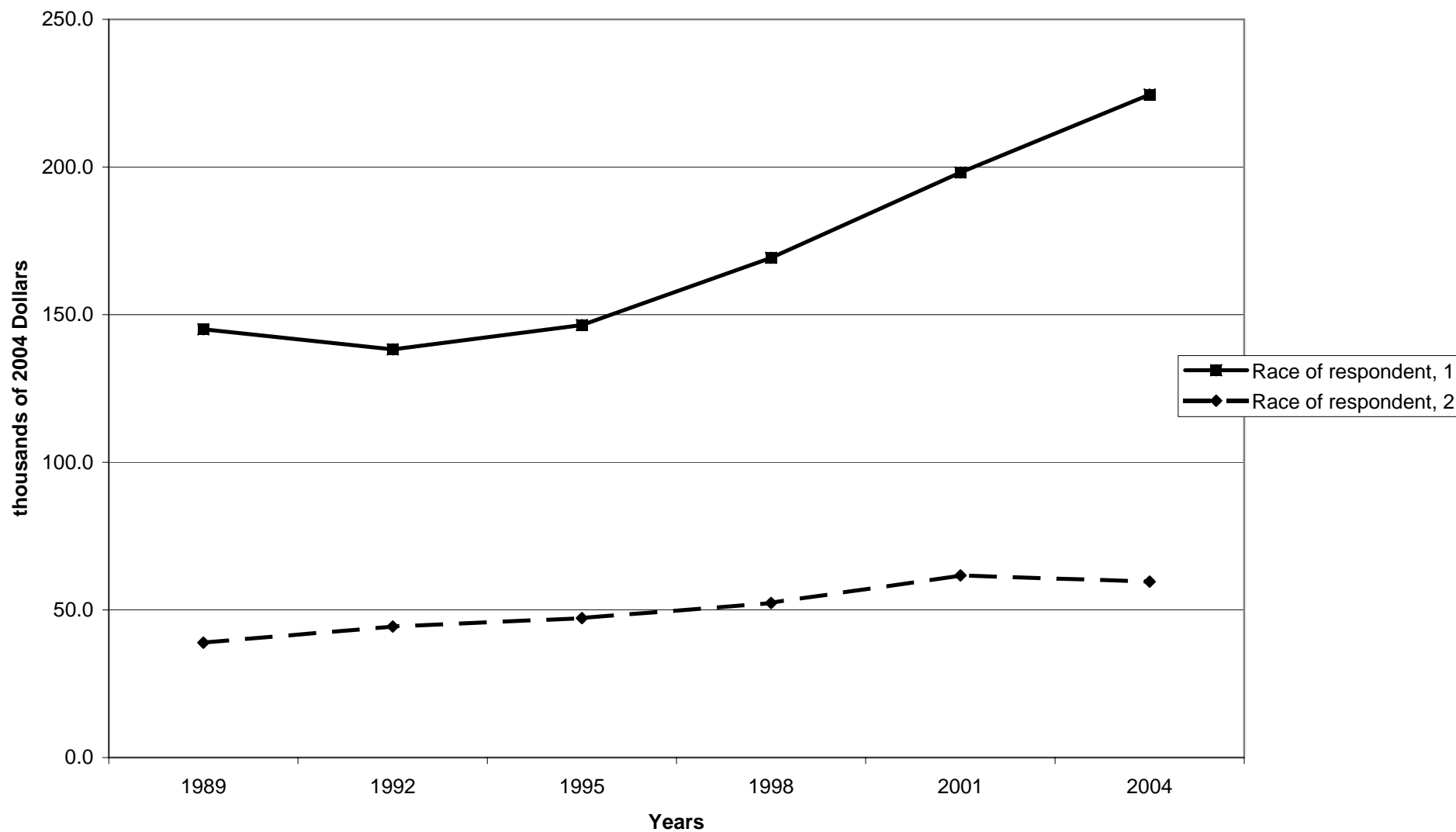

Mean value of assets for families with holdings, by race of respondent

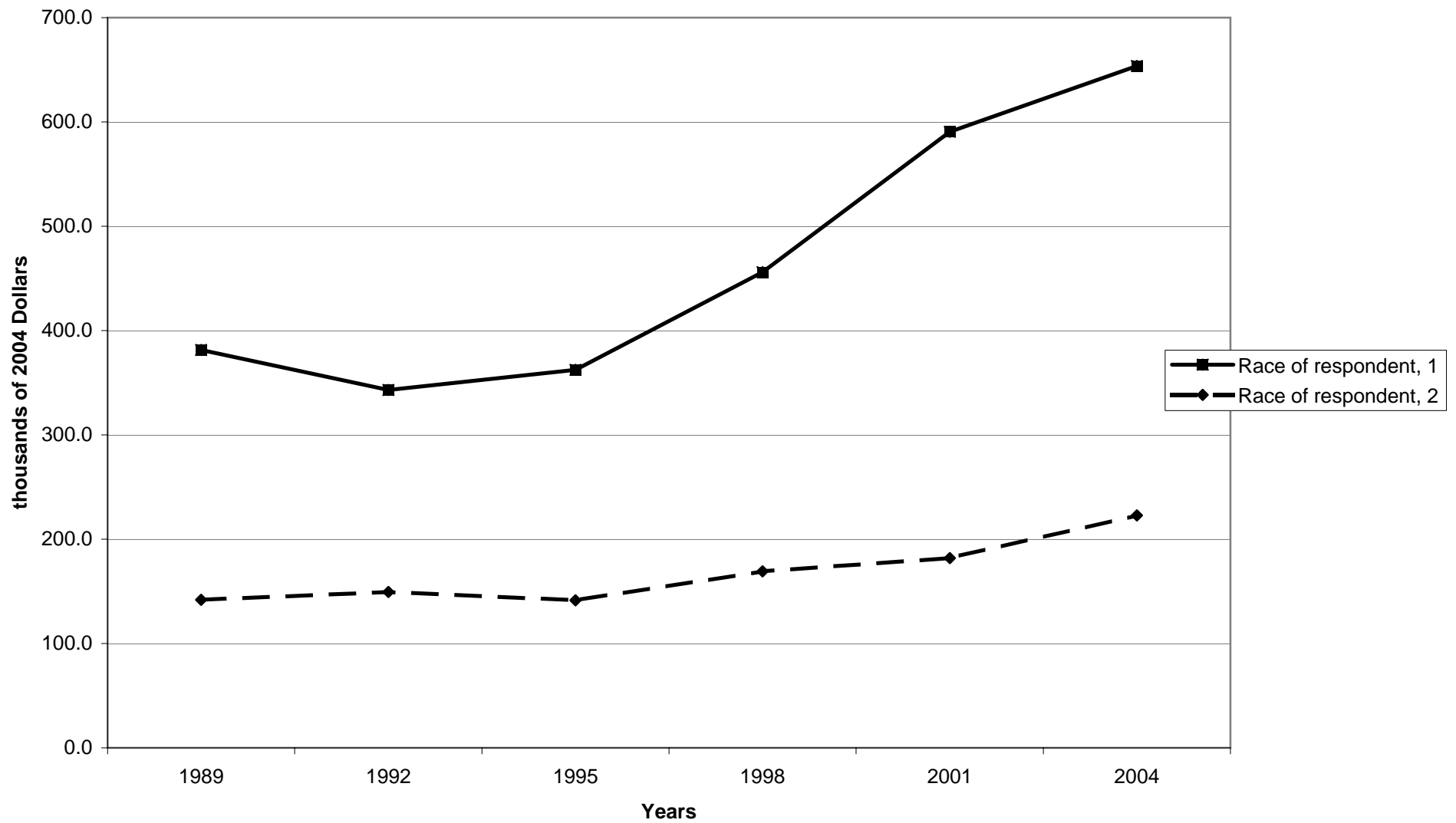

Percent of families with assets, by work status of head

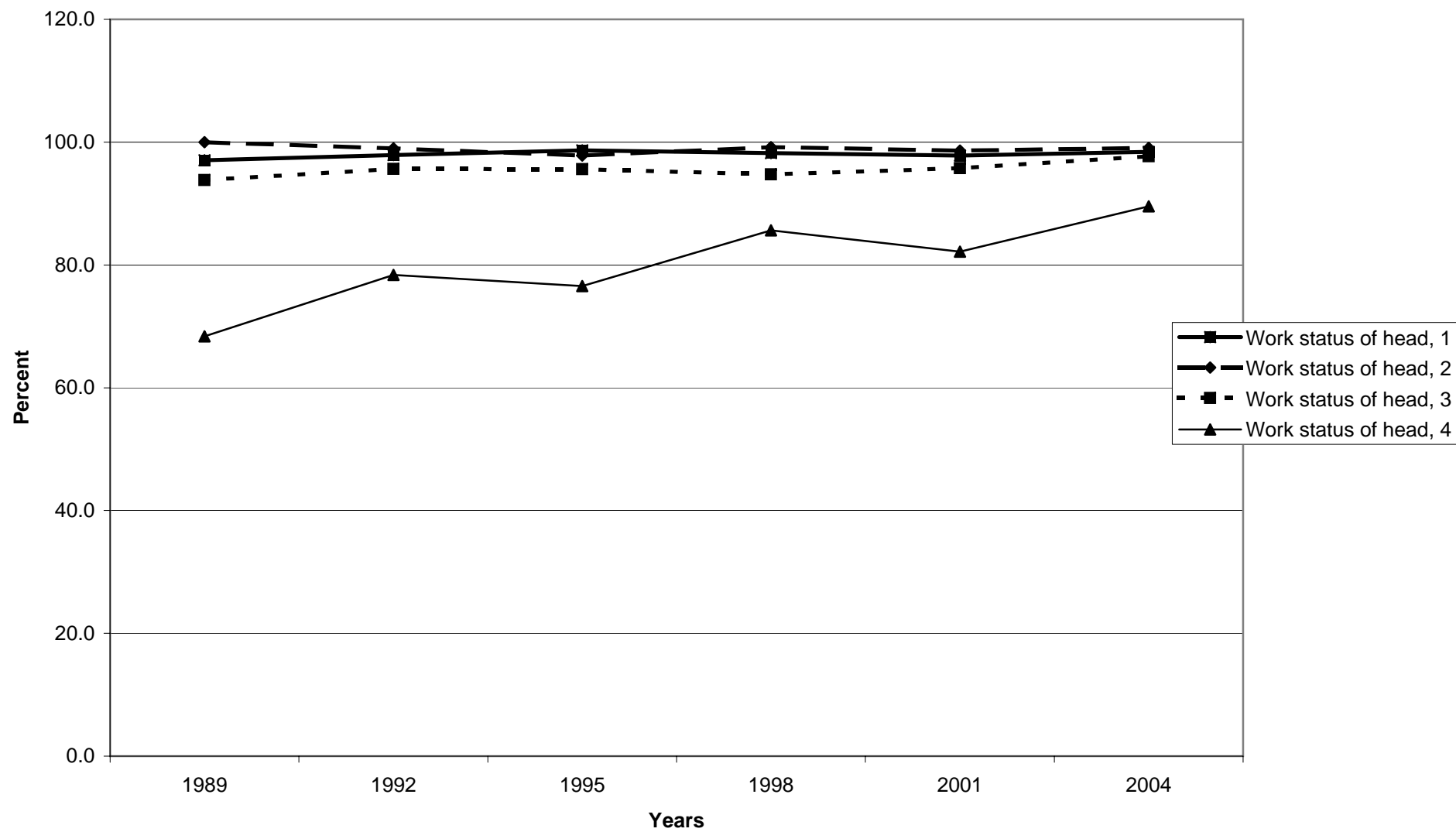

Median value of assets for families with holdings, by work status of head

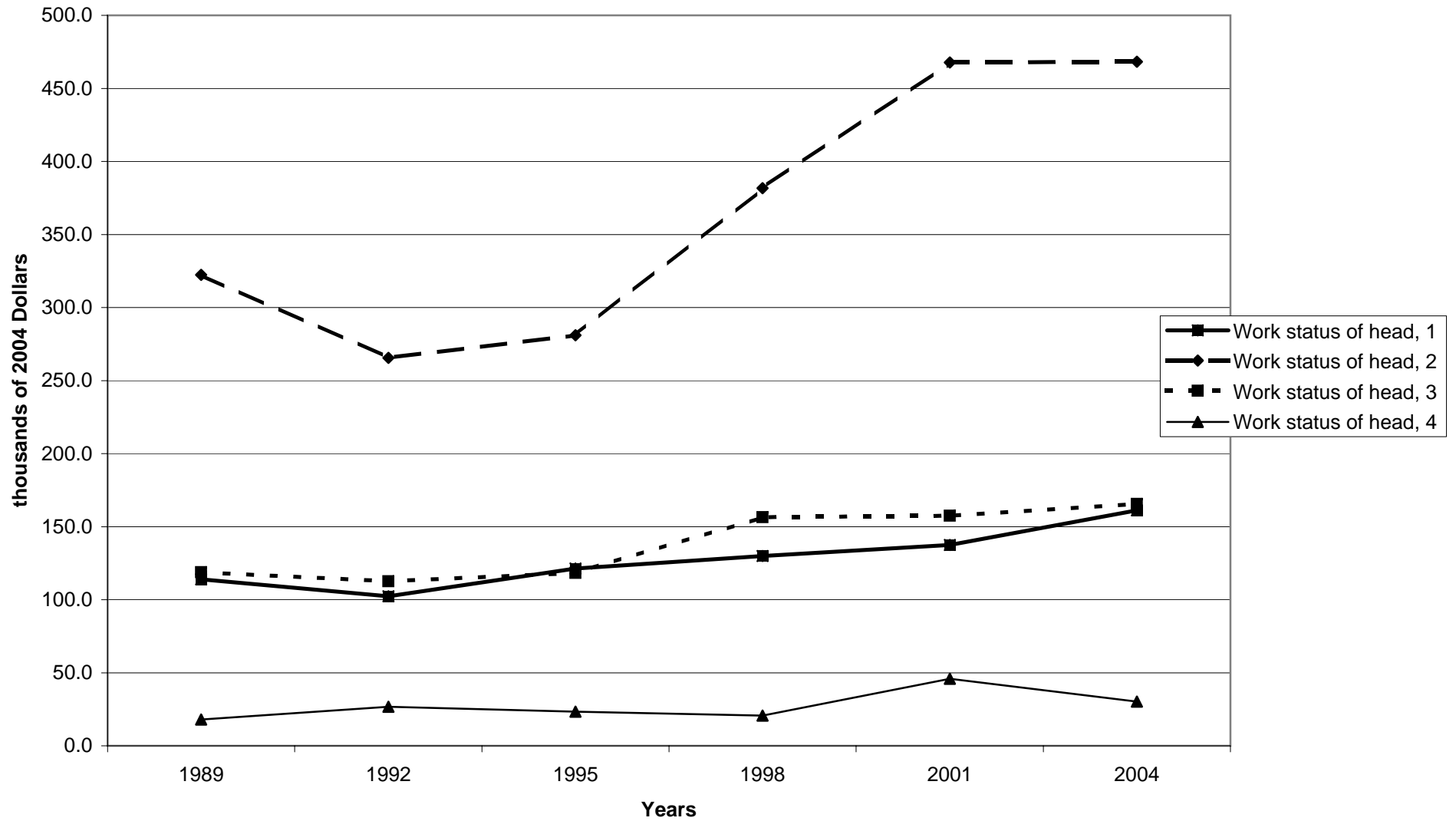

Mean value of assets for families with holdings, by work status of head

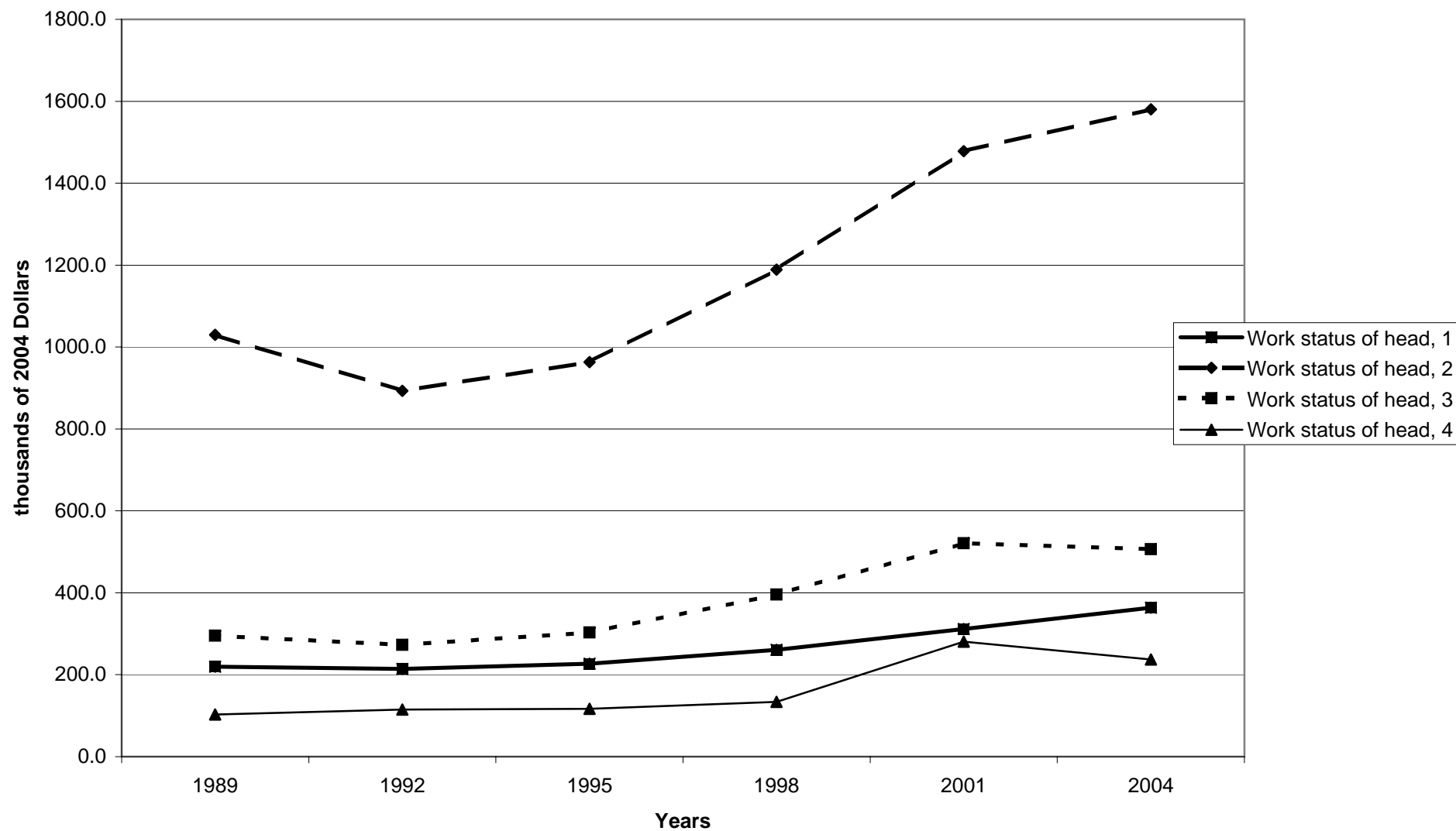

Percent of families with assets, by region

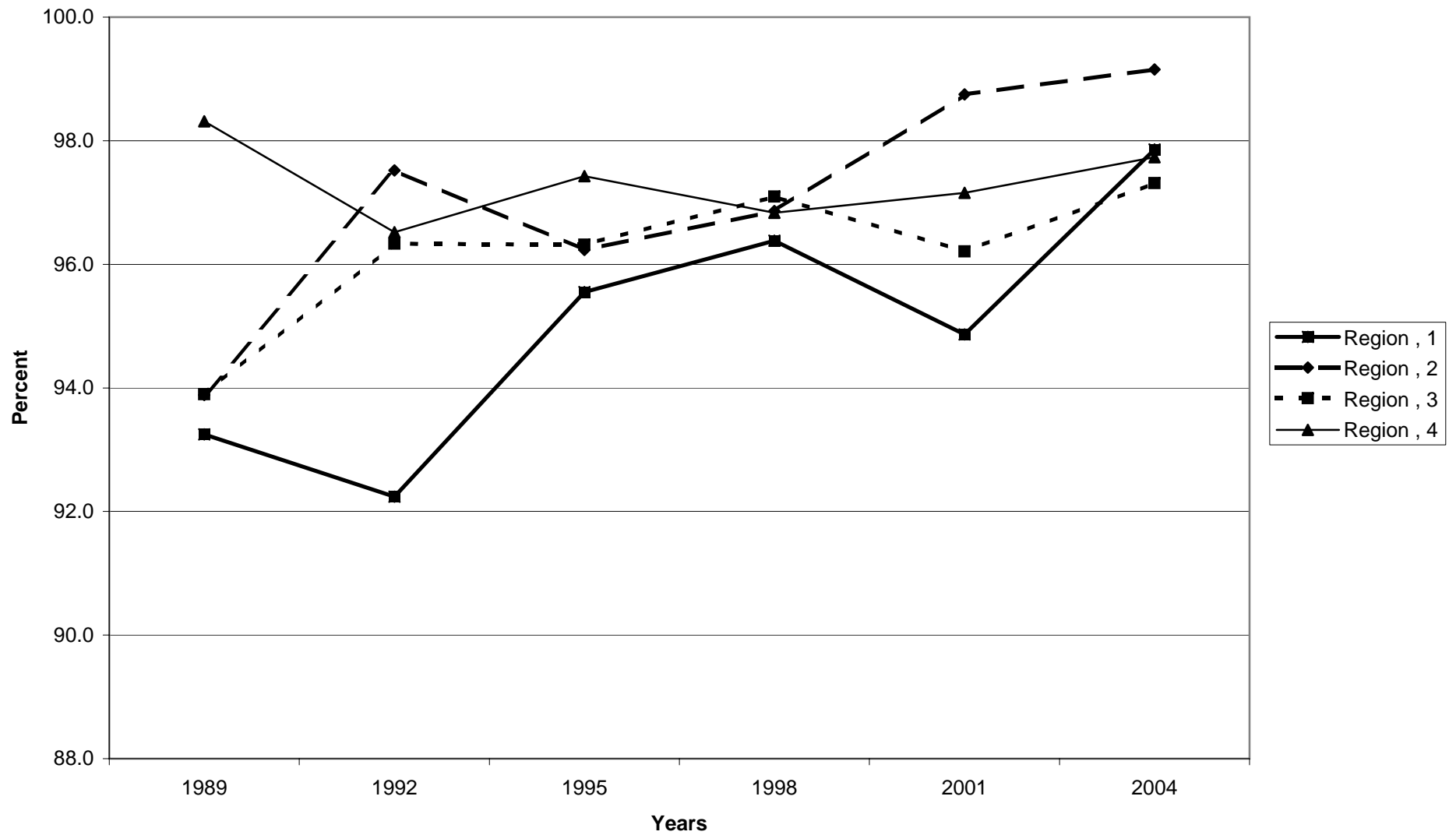

Median value of assets for families with holdings, by region

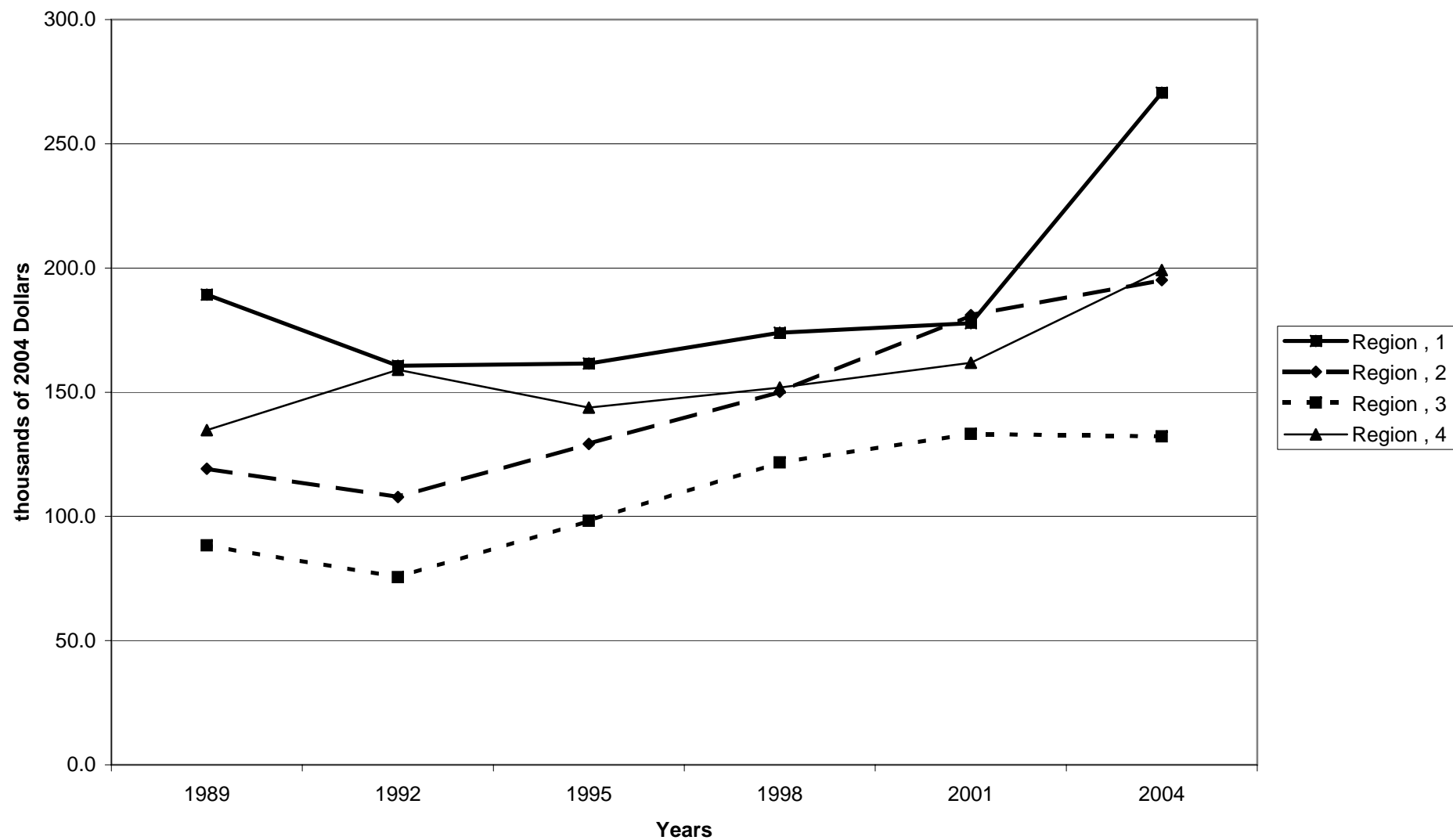



Mean value of assets for families with holdings, by region

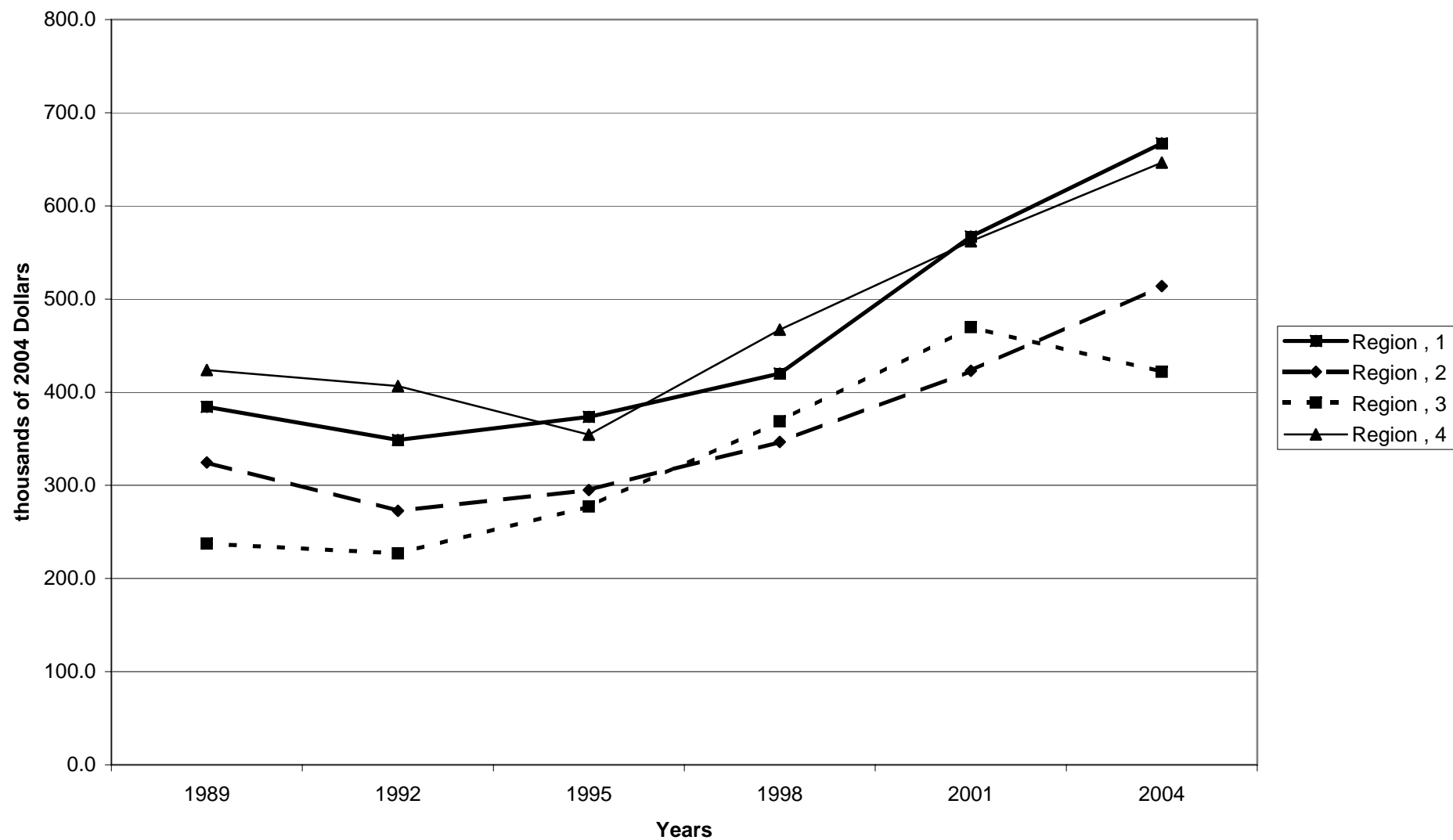

Percent of families with assets, by housing status

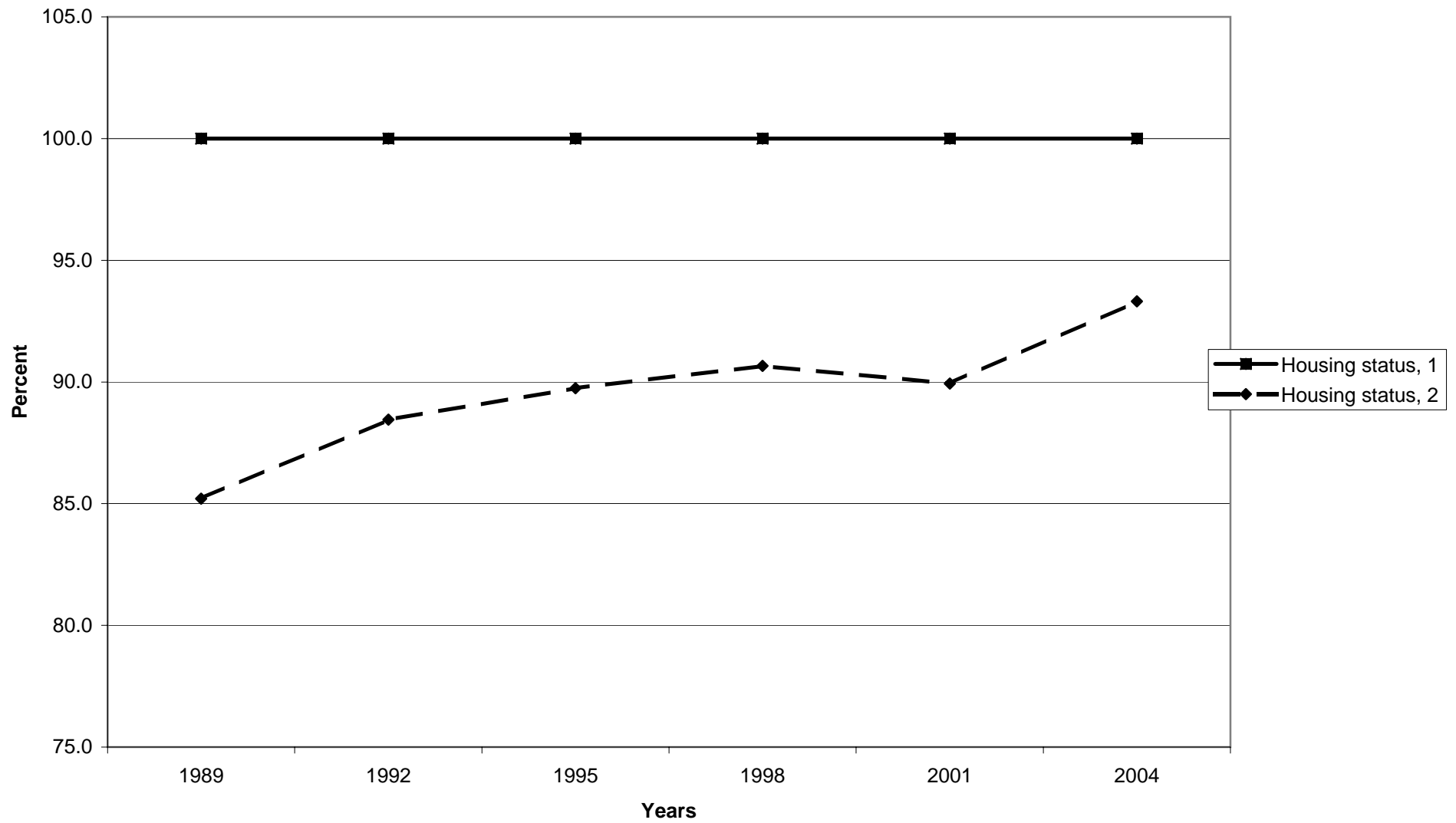

Median value of assets for families with holdings, by housing status

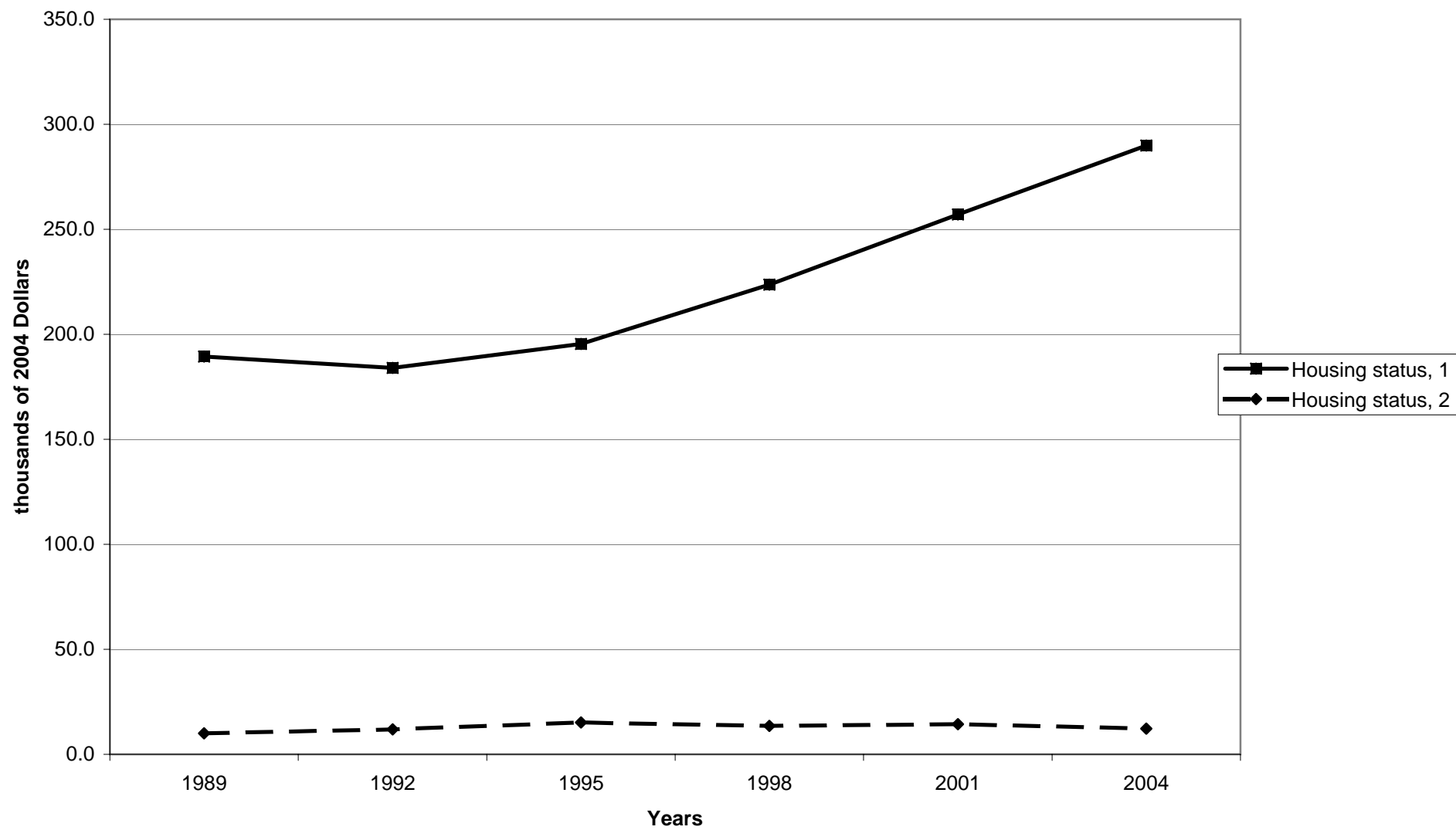

Mean value of assets for families with holdings, by housing status

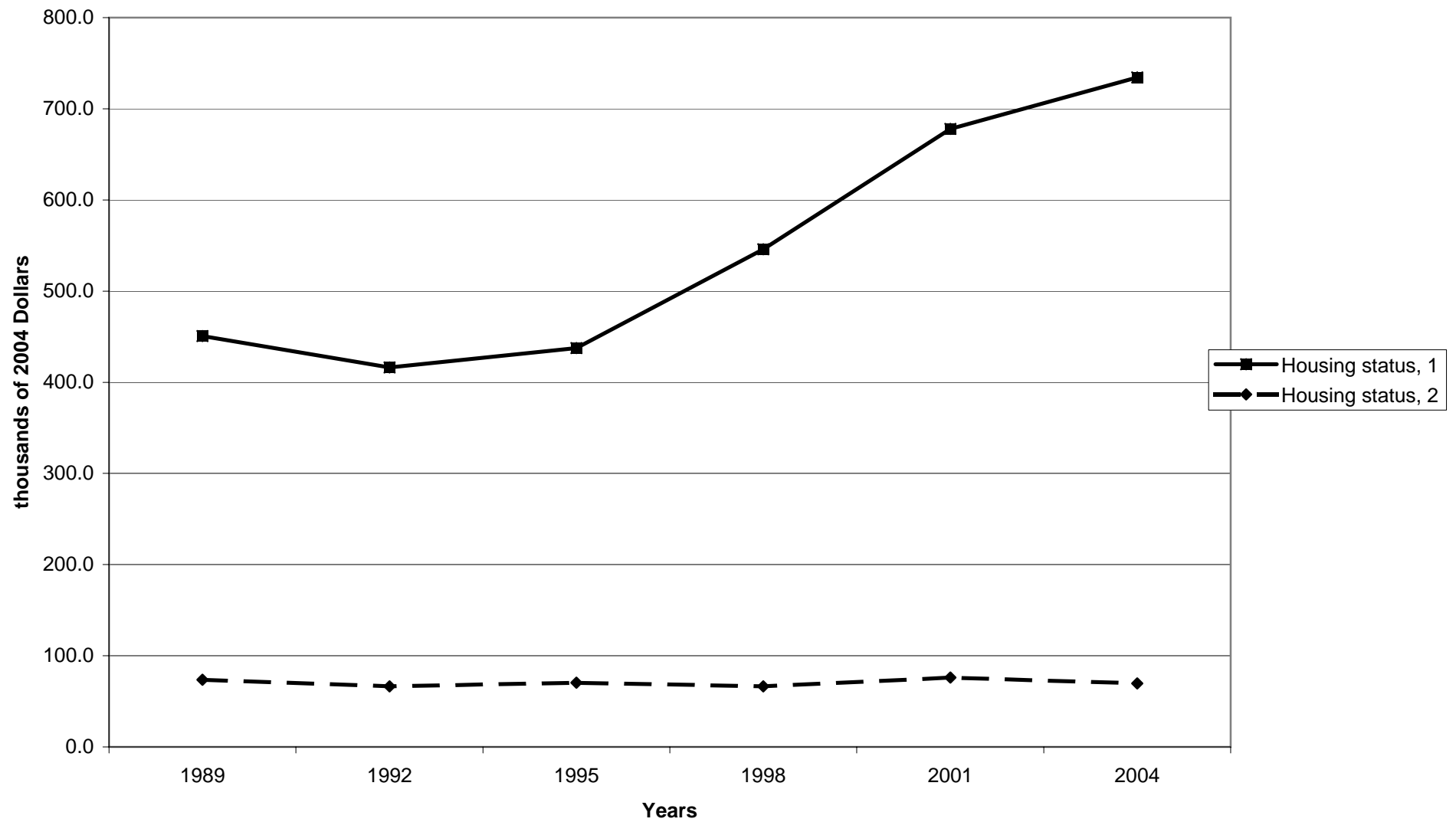

Percent of families with assets, by percentile of net worth

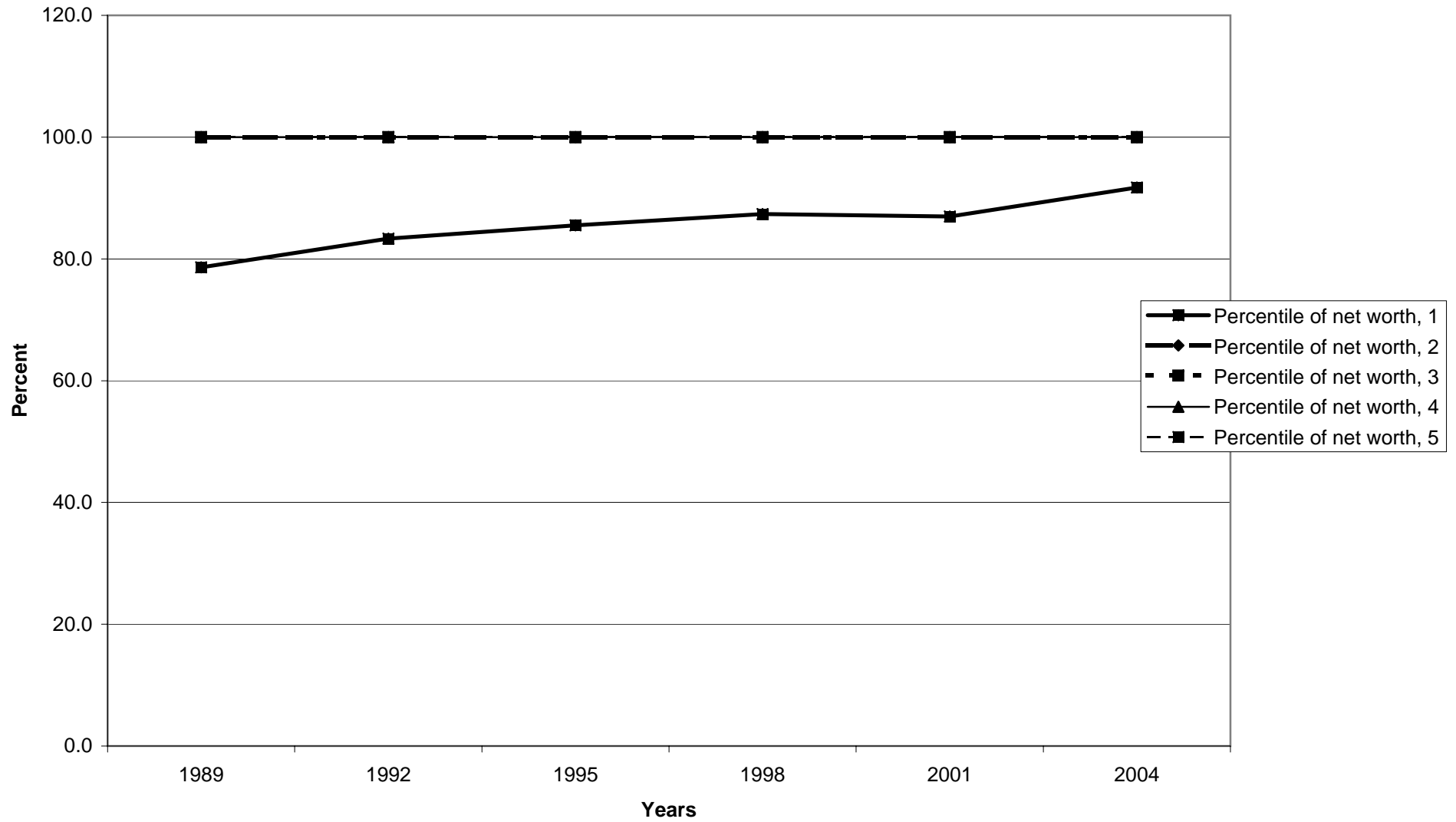

Median value of assets for families with holdings, by percentile of net worth

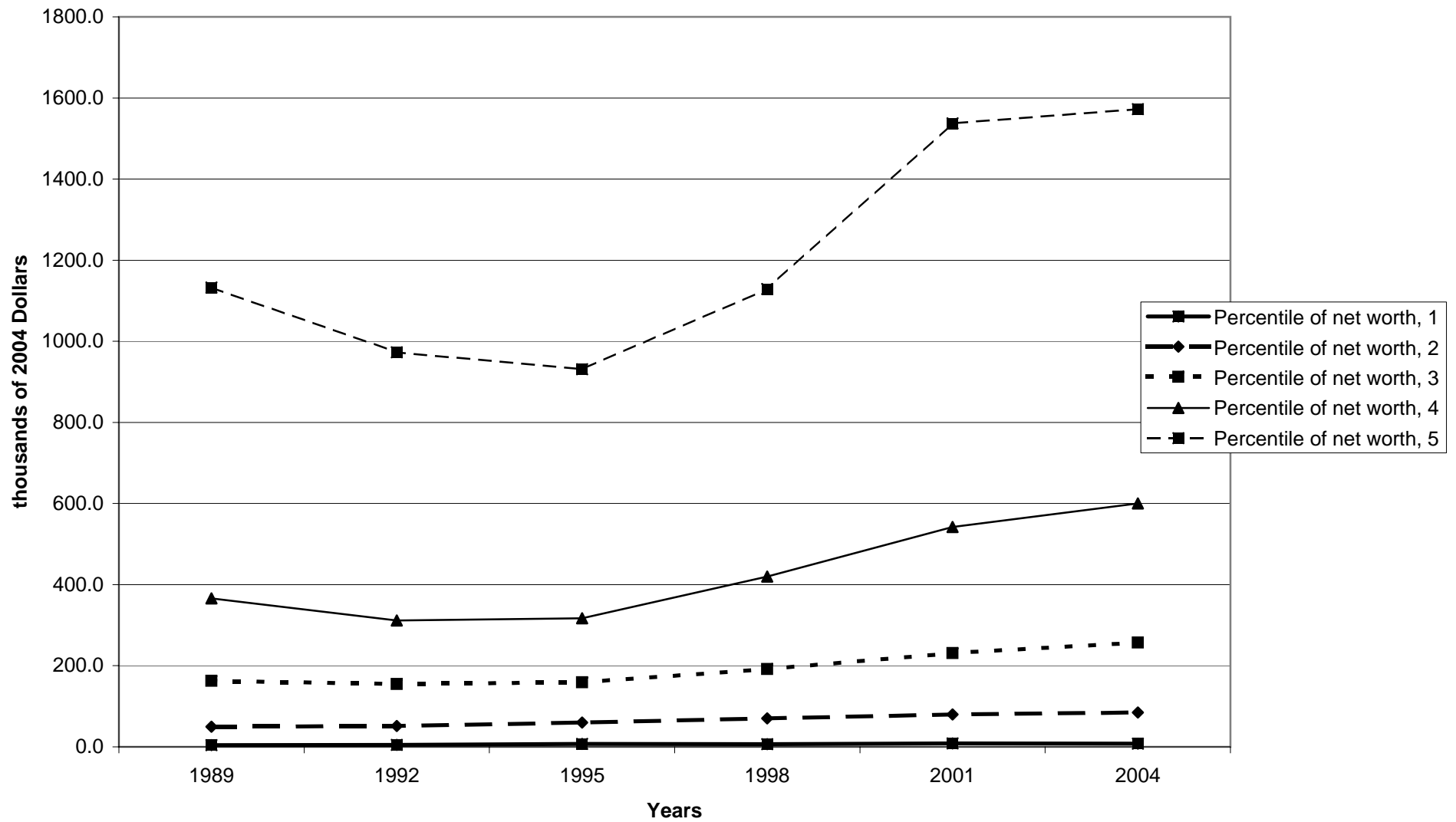

Mean value of assets for families with holdings, by percentile of net worth

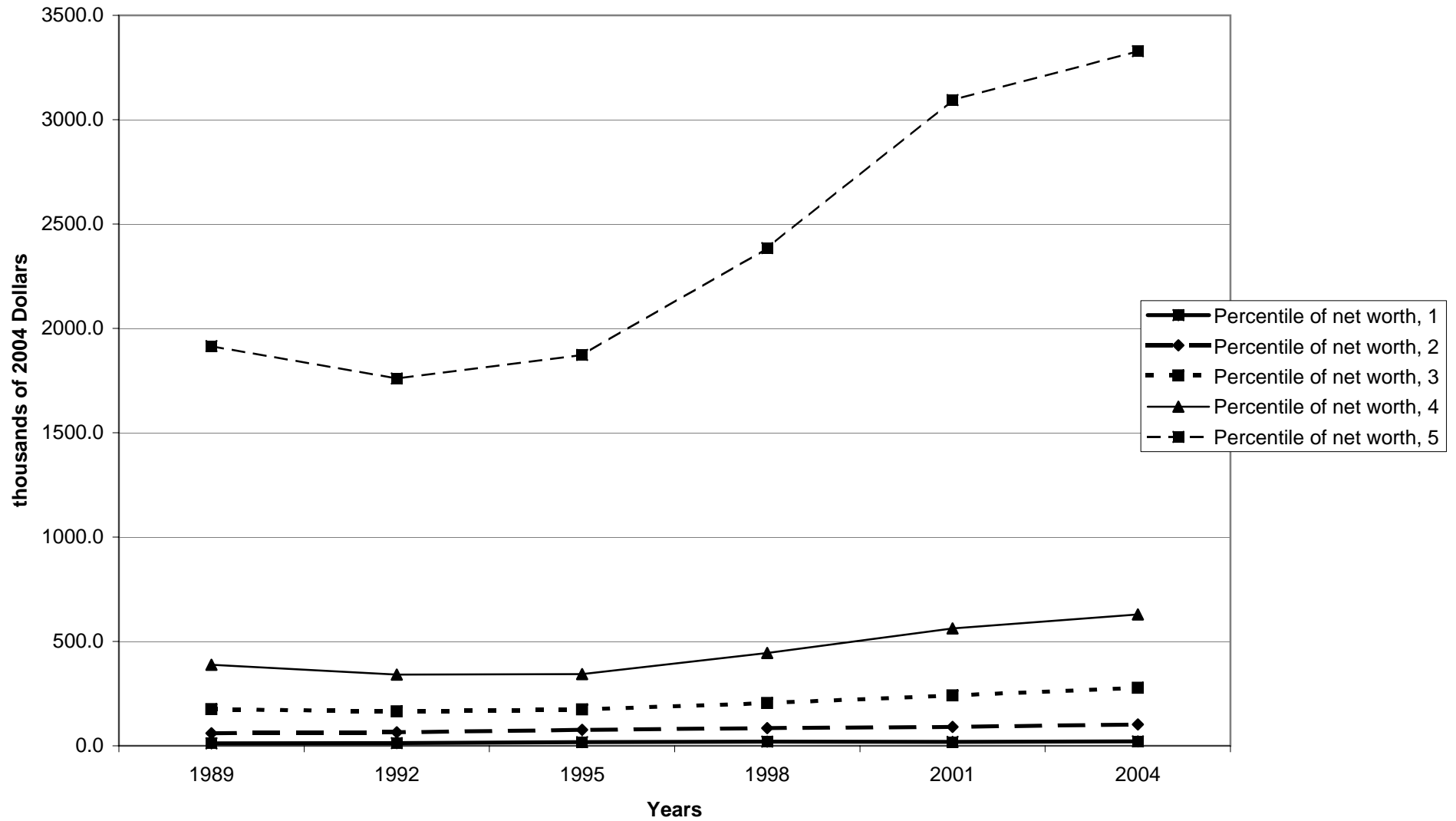

Percent of families with financial assets

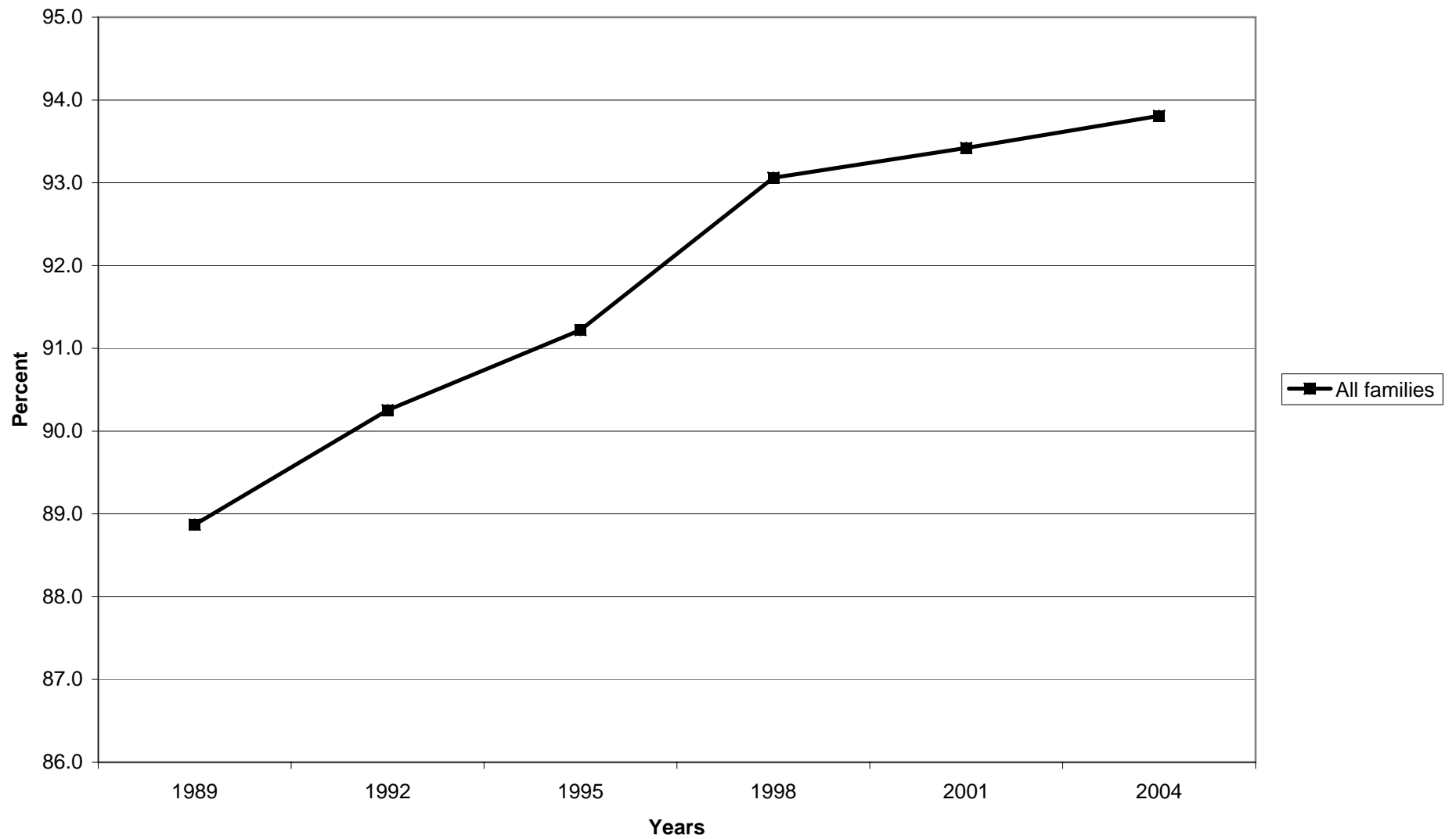



**Median value of financial assets for families with holdings**

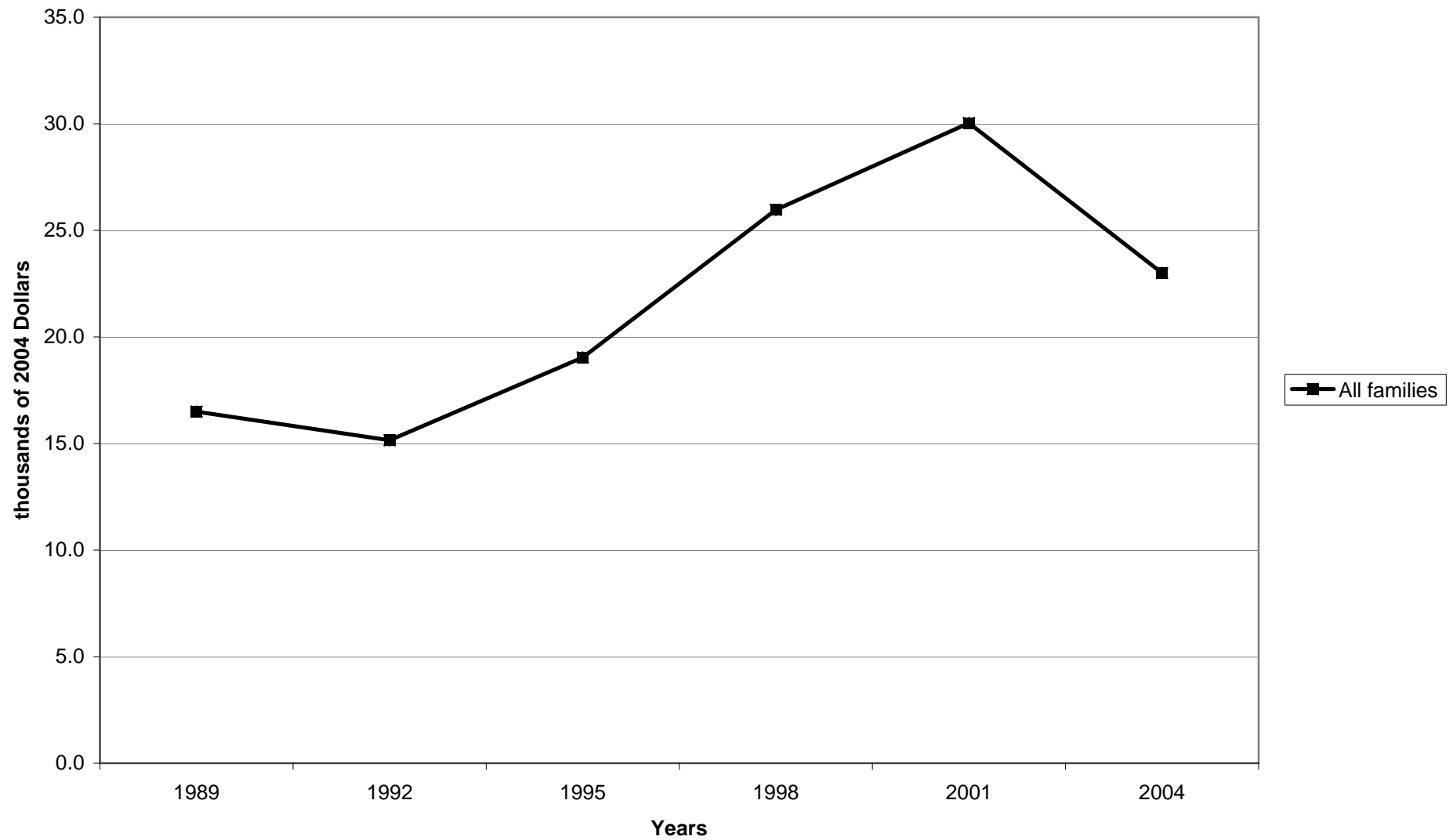

**Mean value of financial assets for families with holdings**

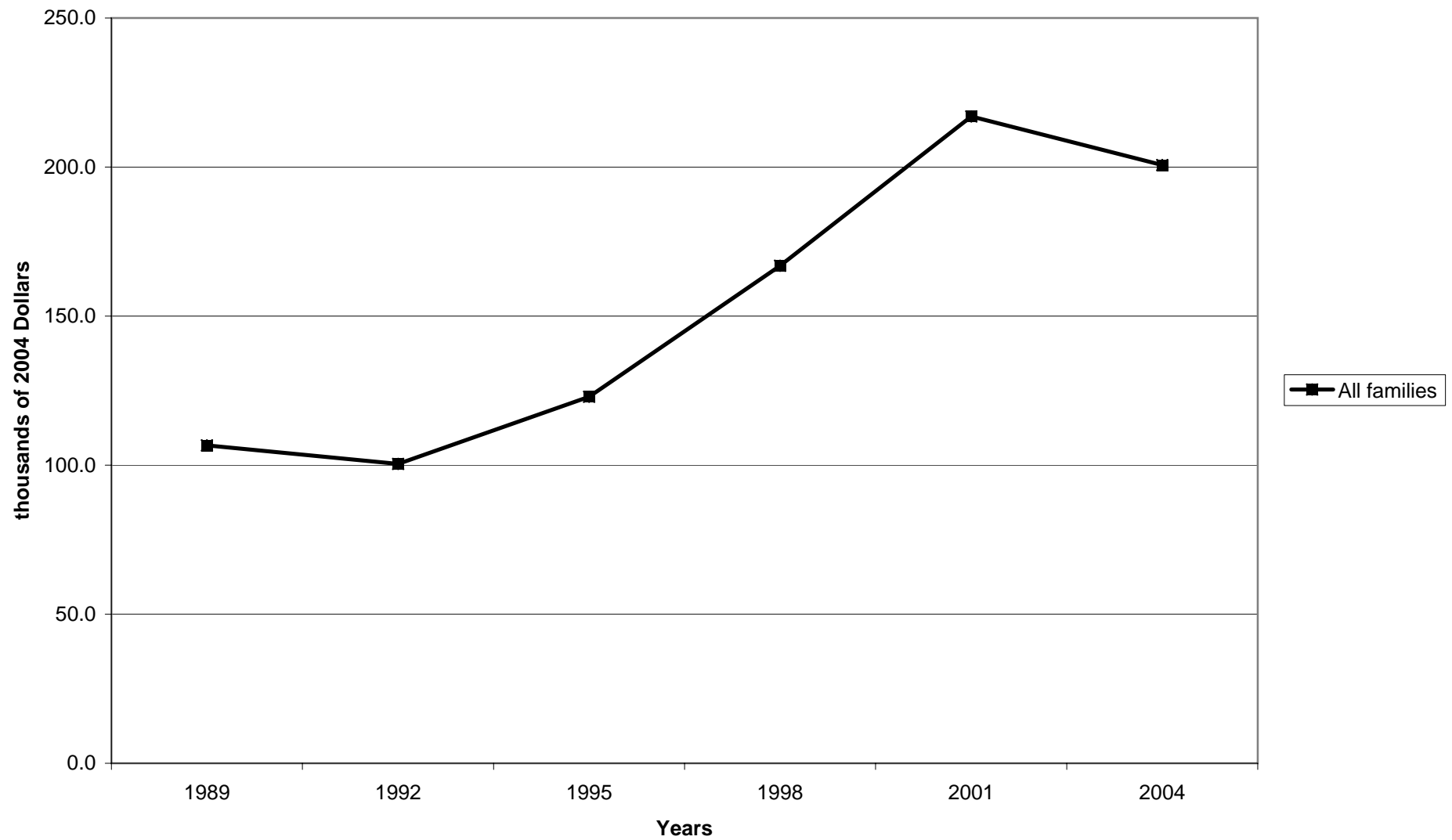

Percent of families with financial assets, by percentile of income

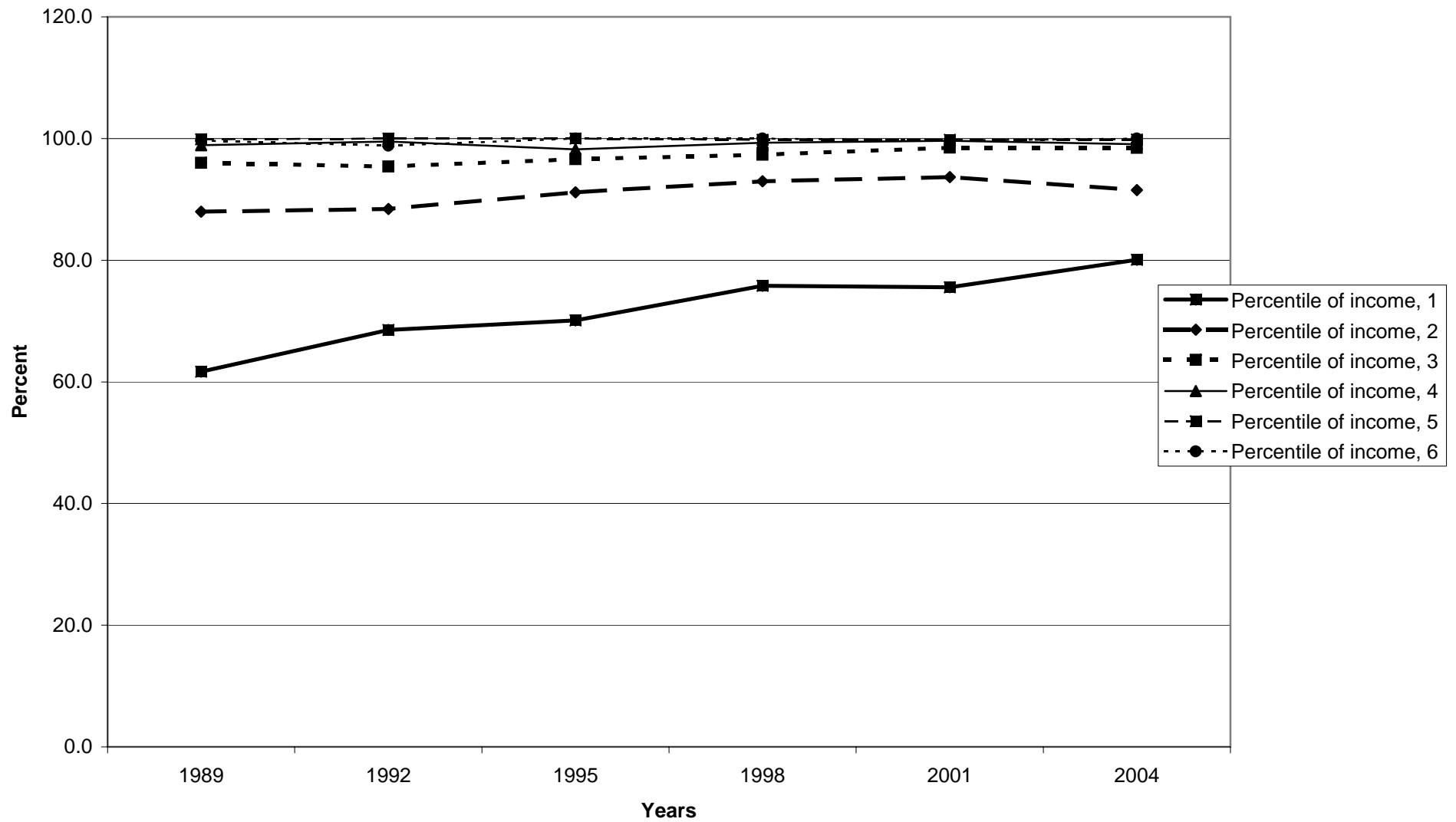

Median value of financial assets for families with holdings, by percentile of income

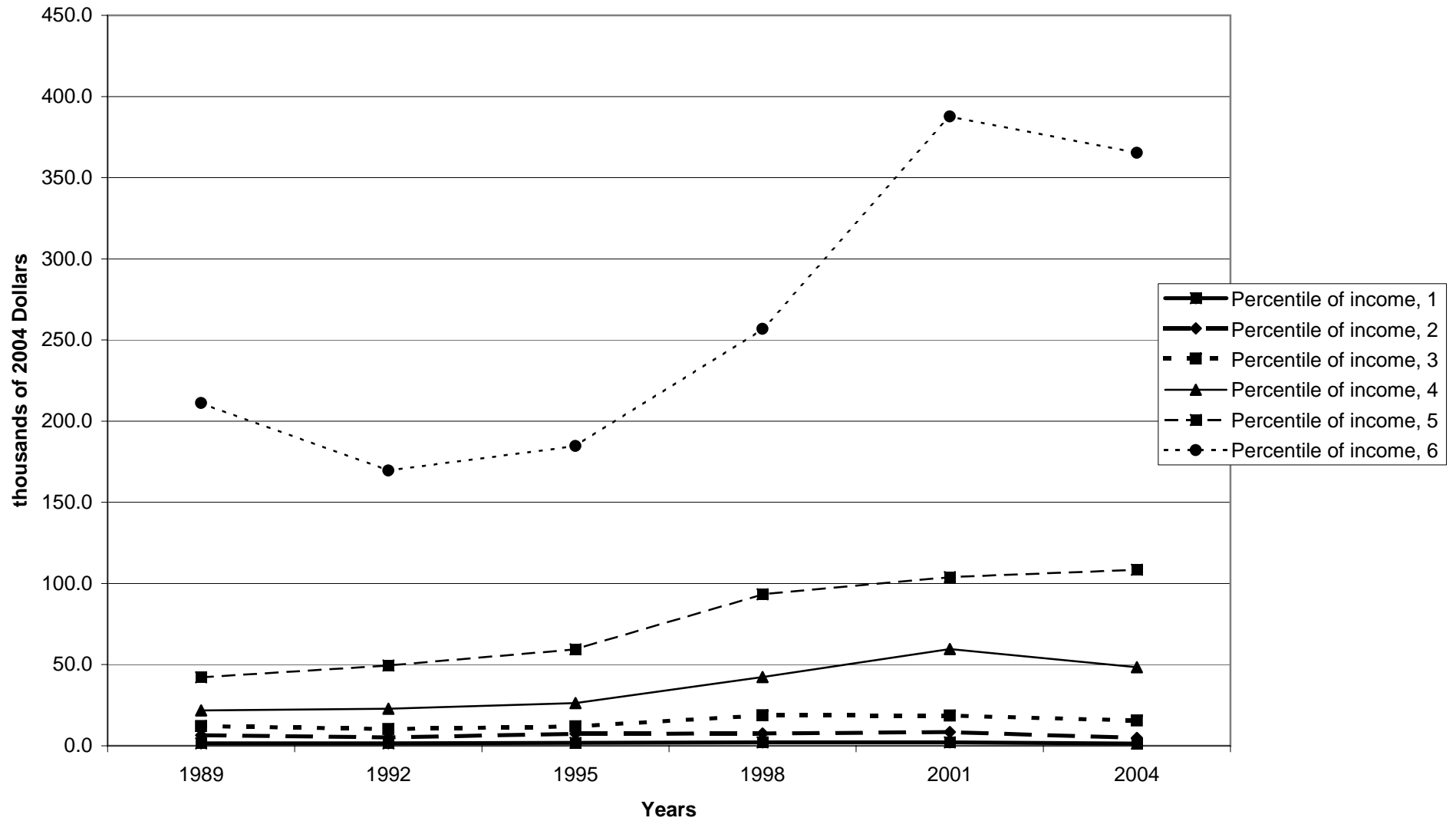

Mean value of financial assets for families with holdings, by percentile of income

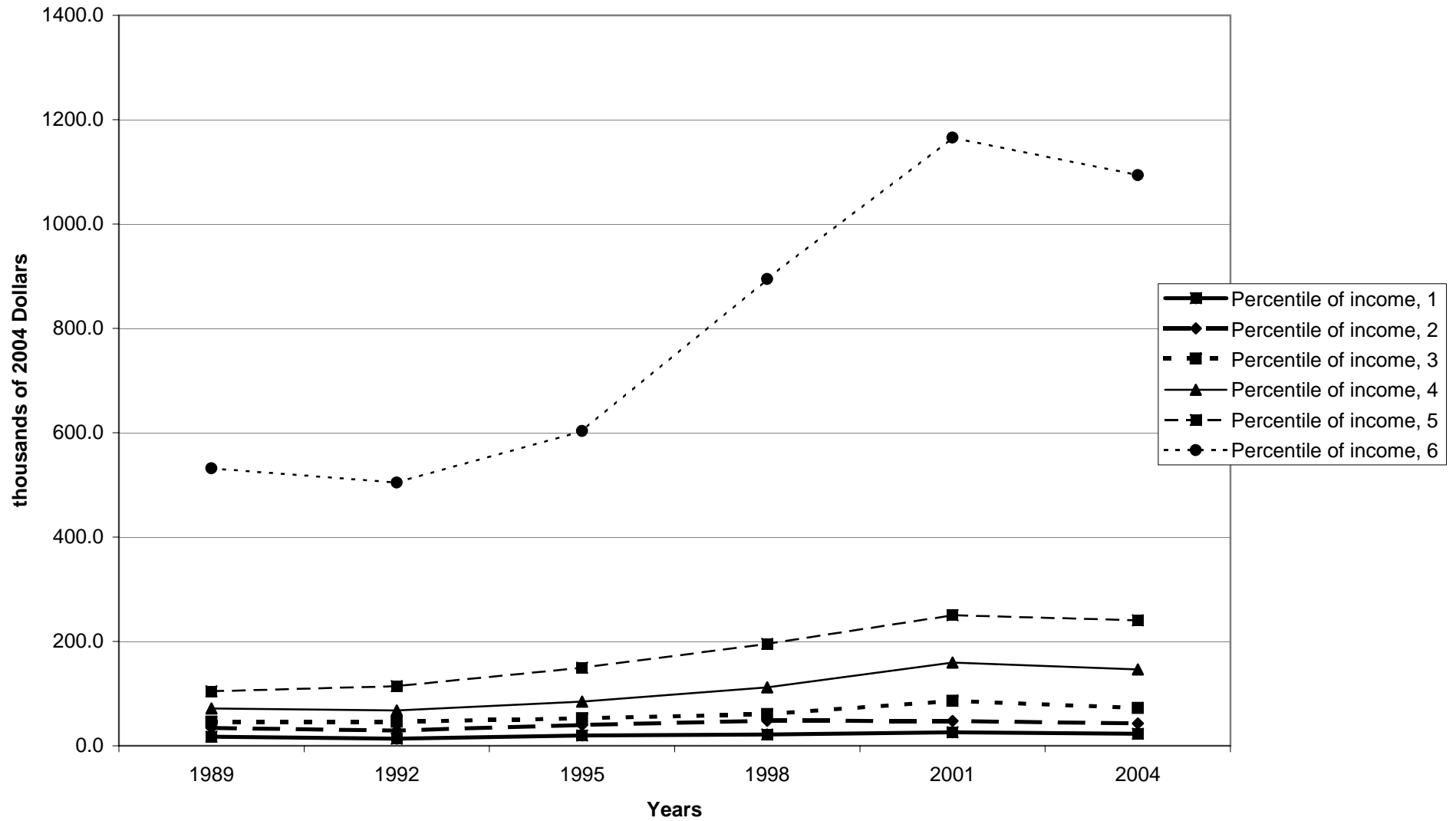

Percent of families with financial assets, by age of head

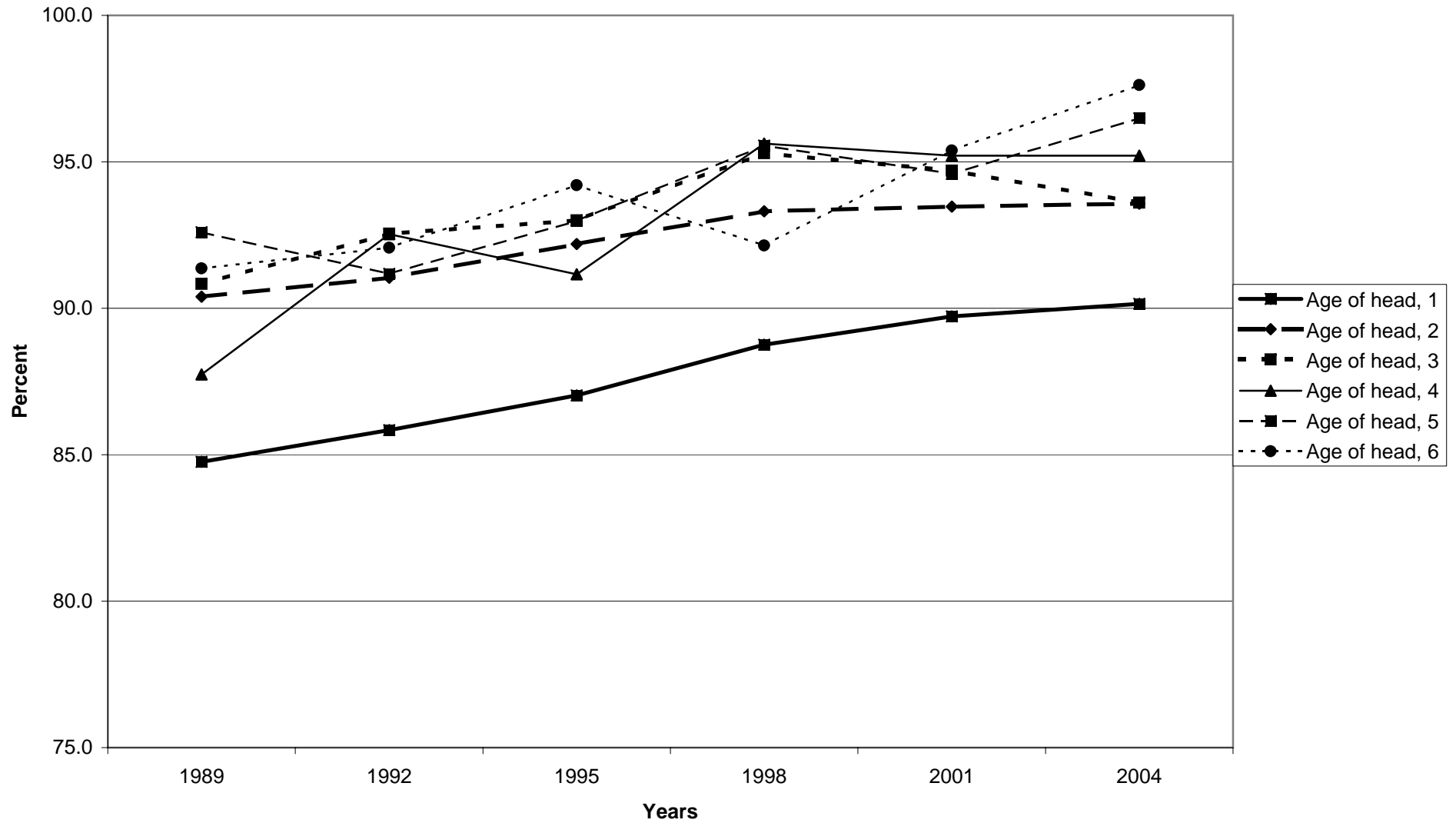

Median value of financial assets for families with holdings, by age of head

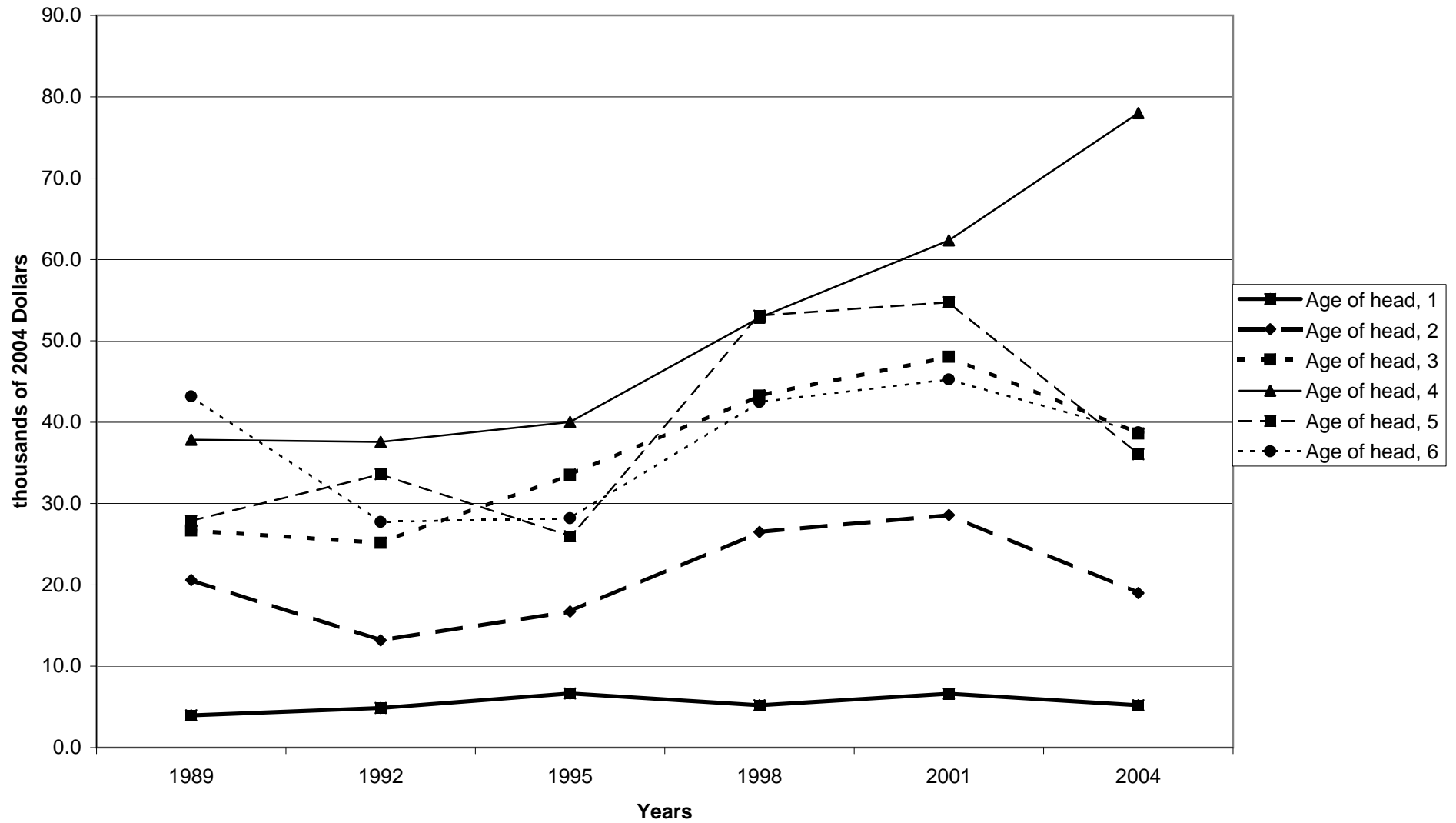

Mean value of financial assets for families with holdings, by age of head

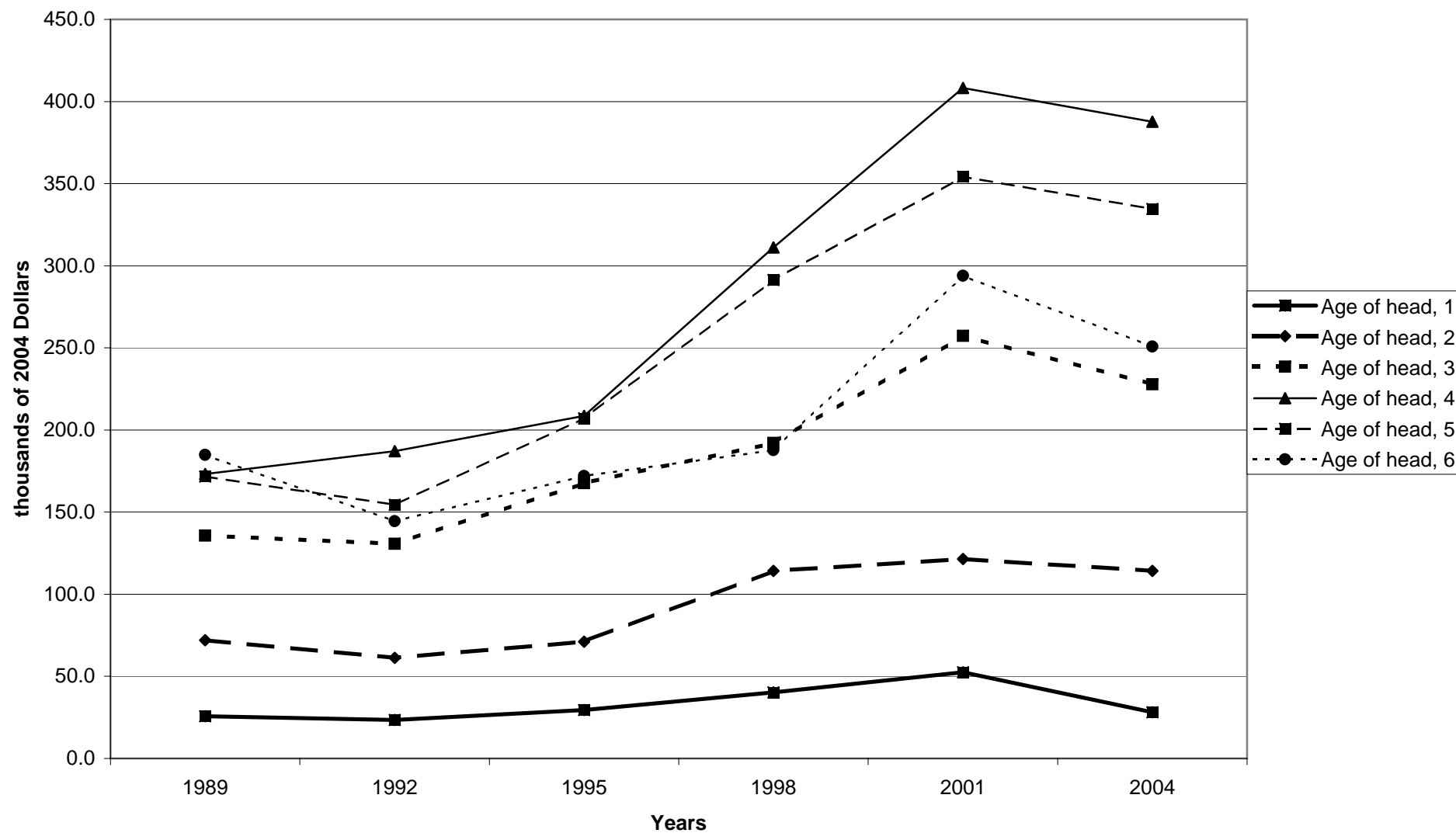



Percent of families with financial assets, by education of head

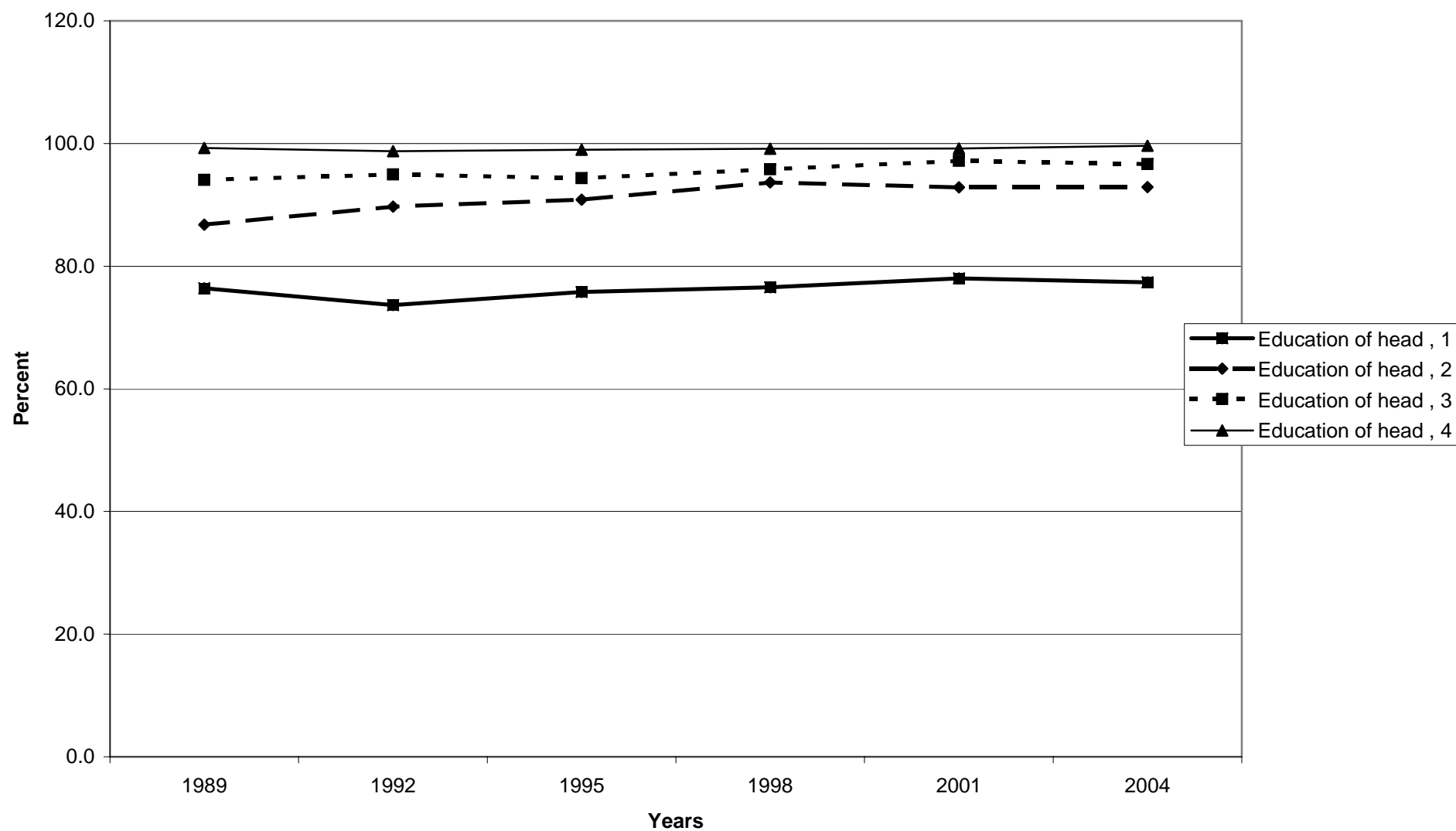

Median value of financial assets for families with holdings, by education of head

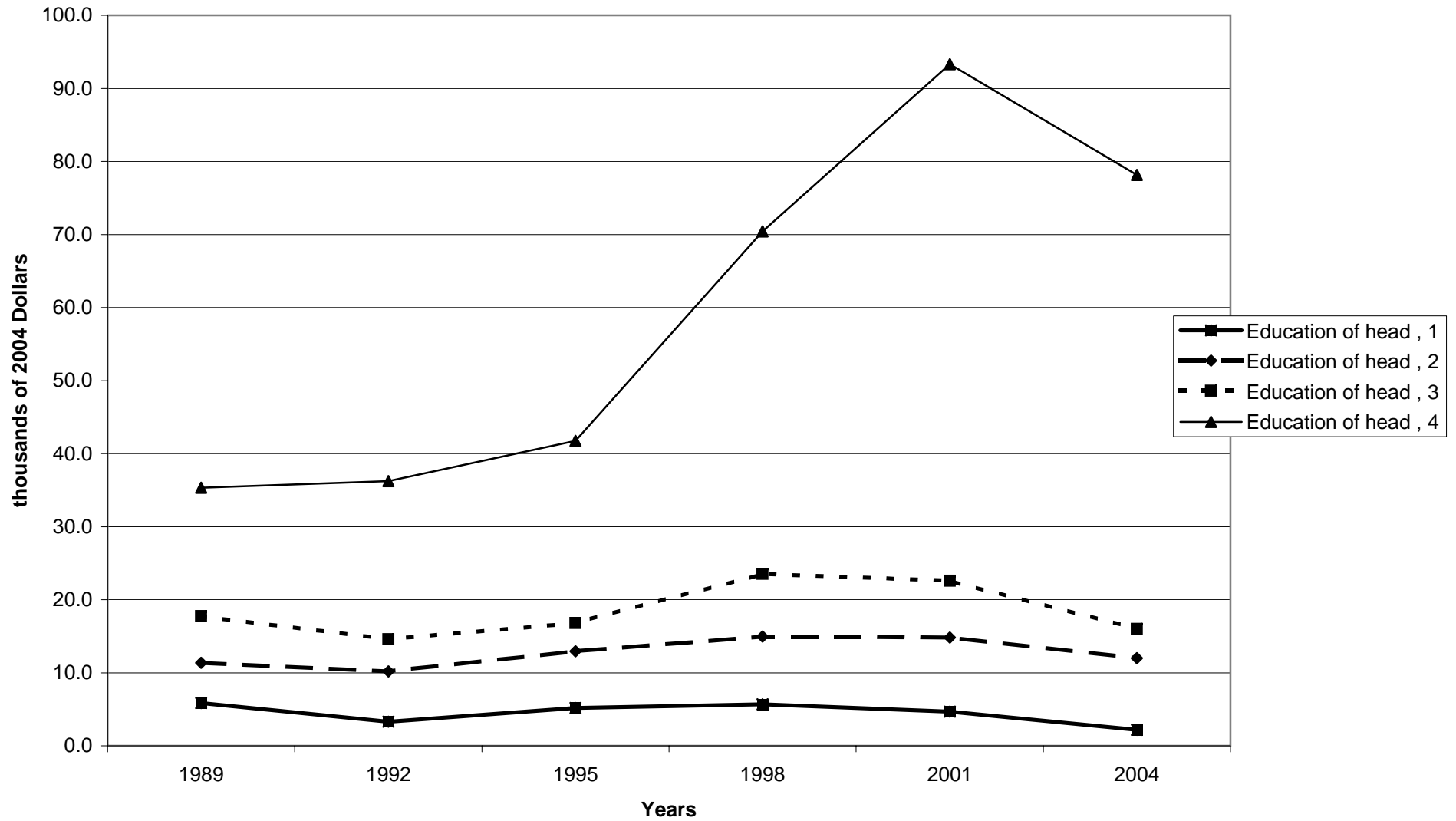

Mean value of financial assets for families with holdings, by education of head

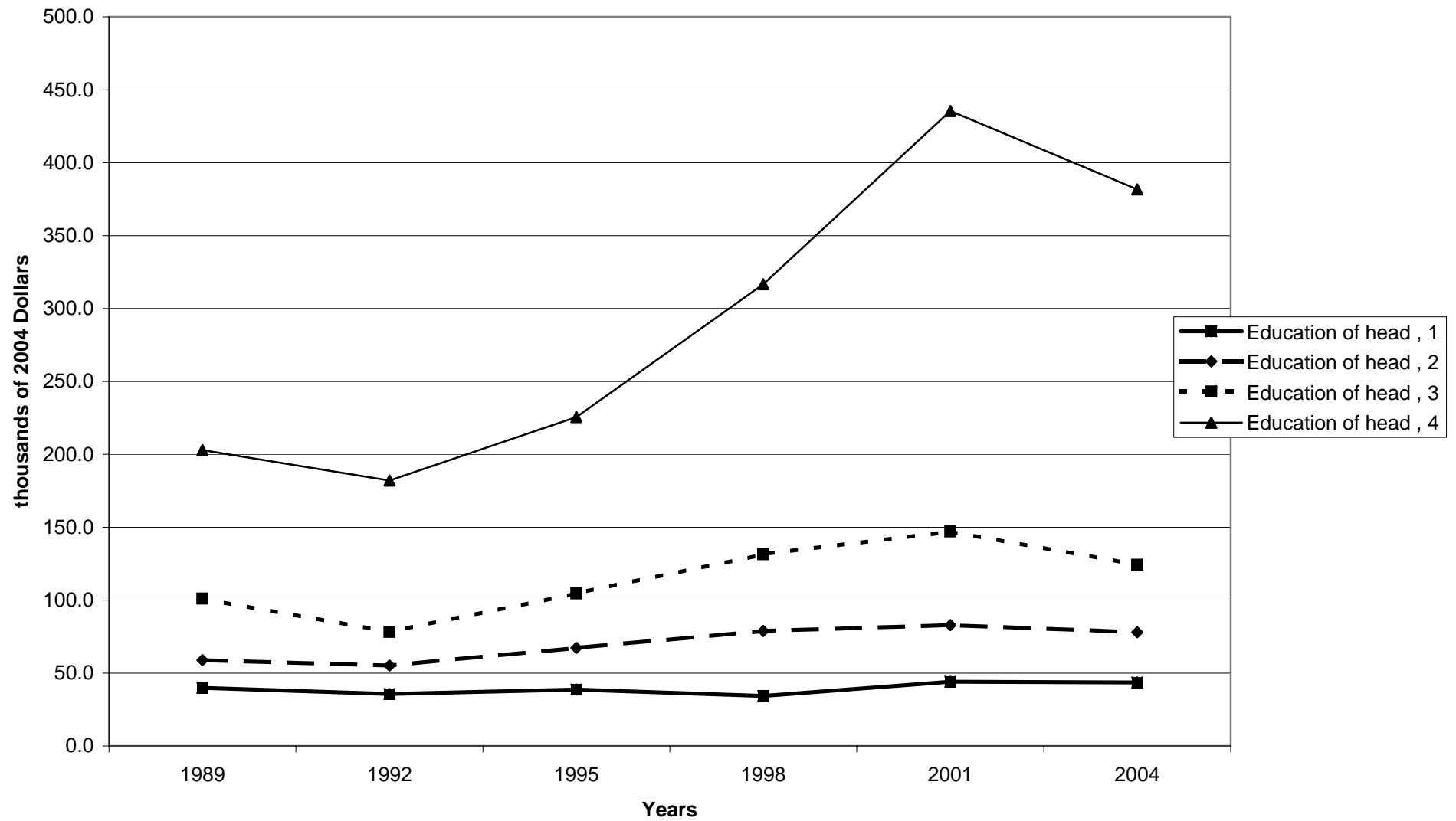

Percent of families with financial assets, by race of respondent

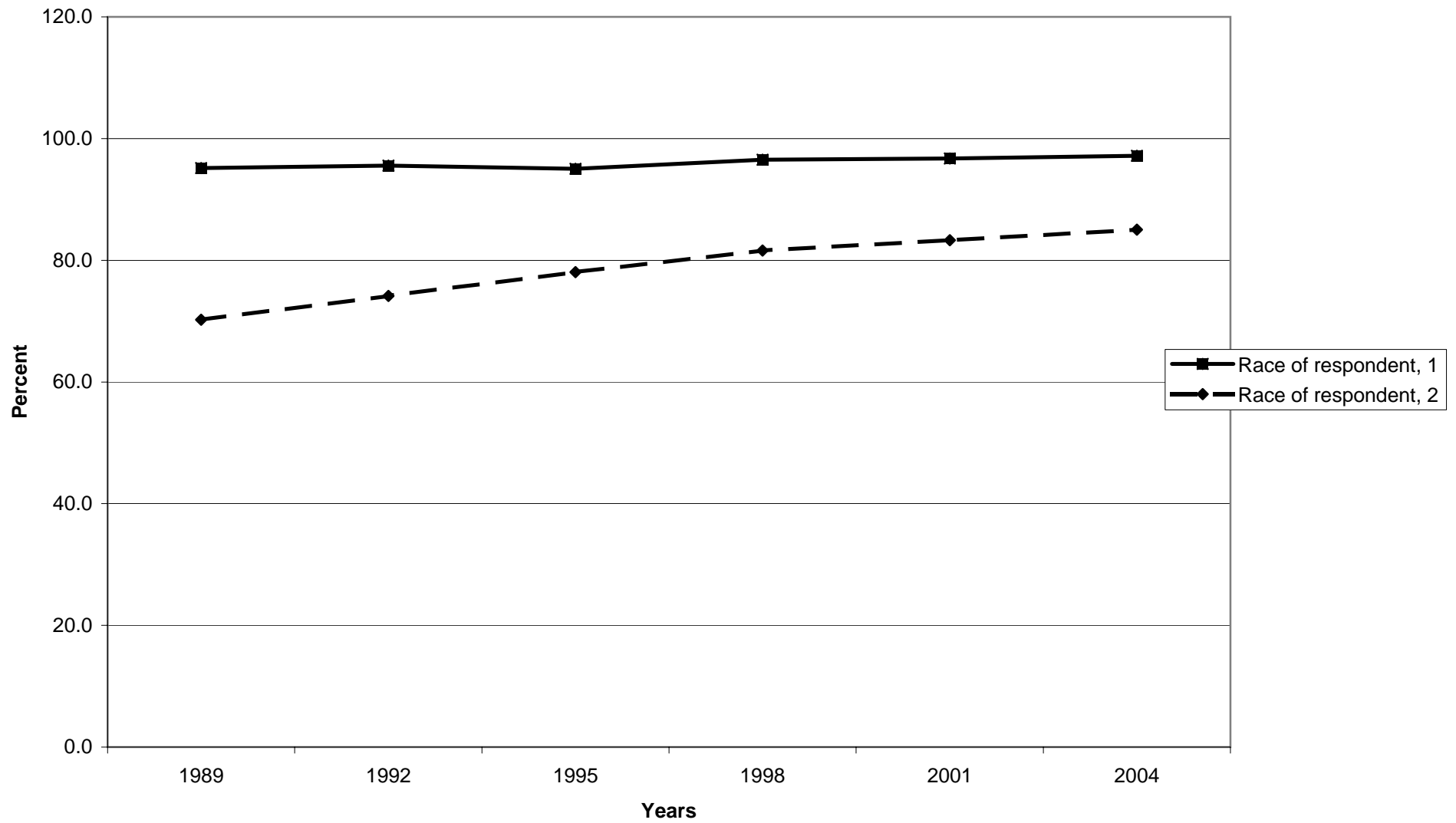

Median value of financial assets for families with holdings, by race of respondent

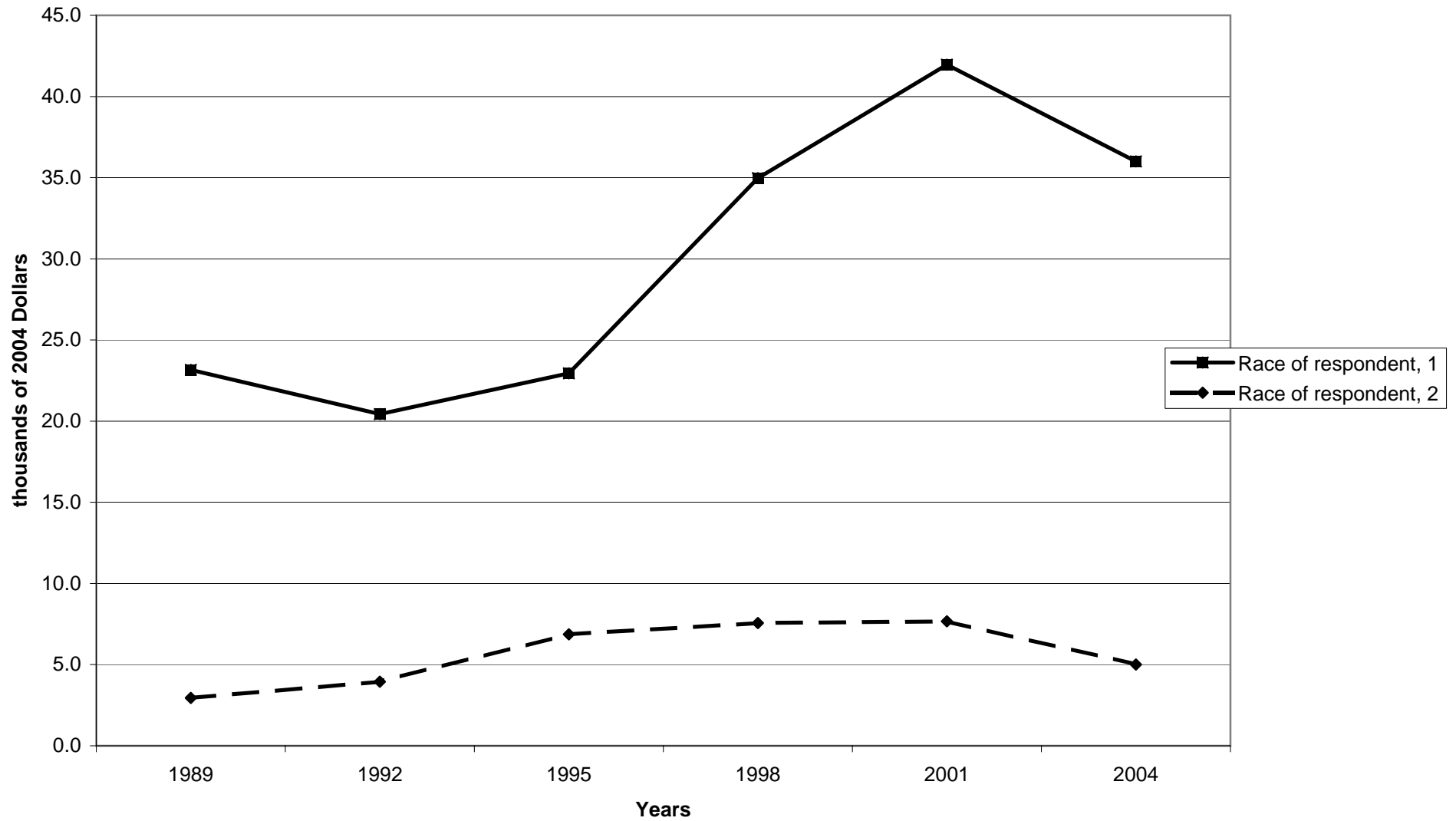

Mean value of financial assets for families with holdings, by race of respondent

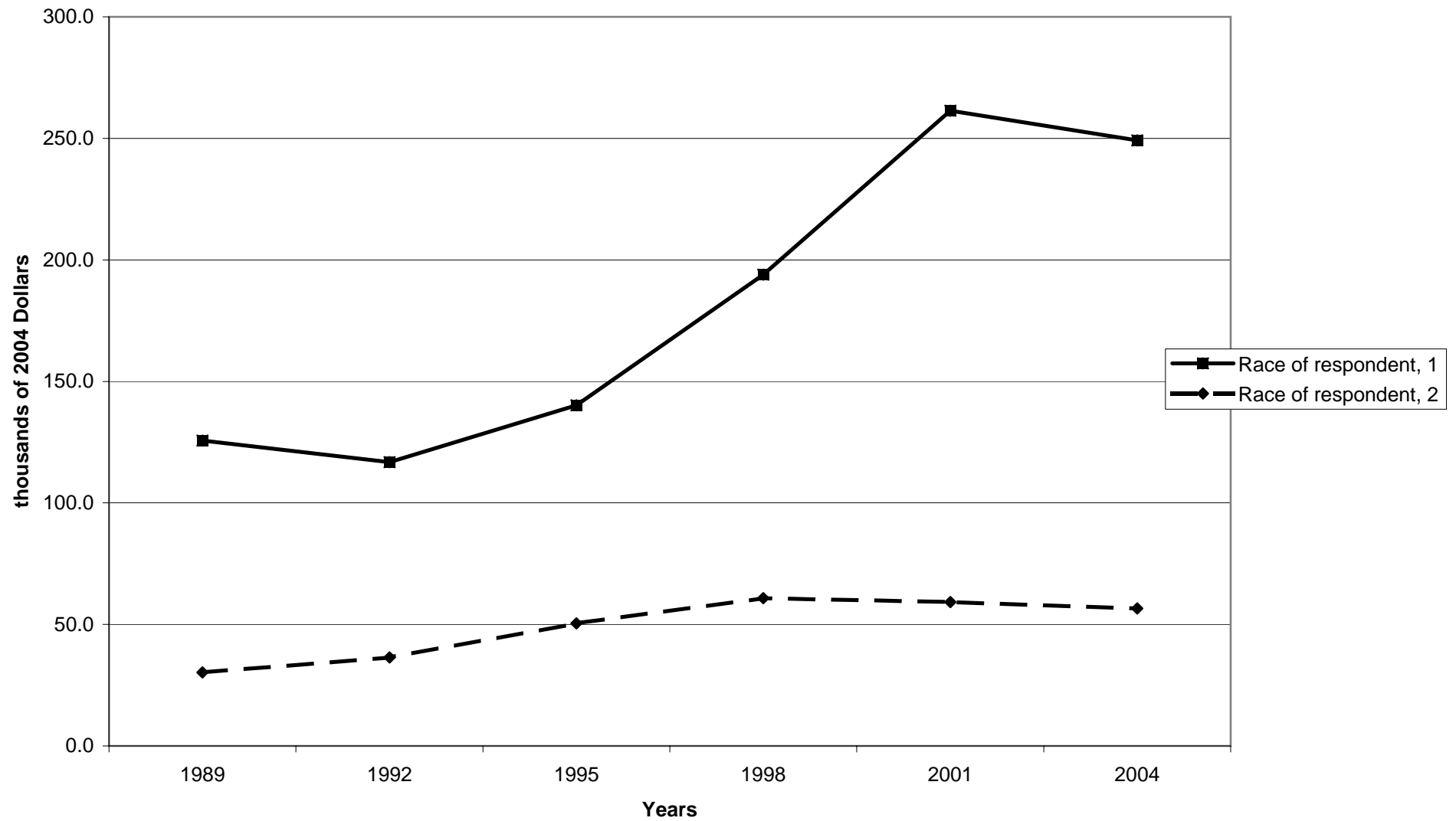

Percent of families with financial assets, by work status of head

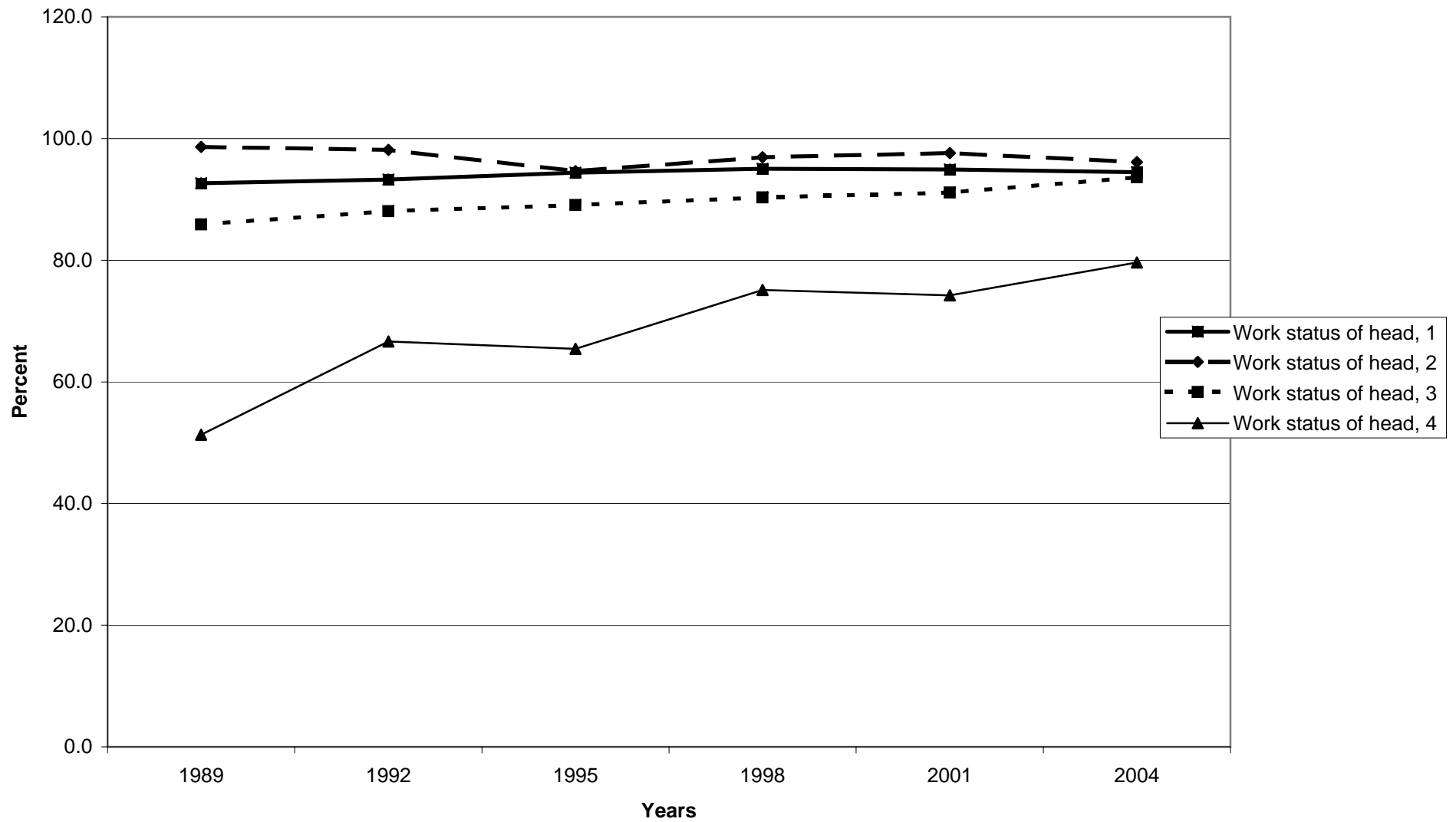

Median value of financial assets for families with holdings, by work status of head

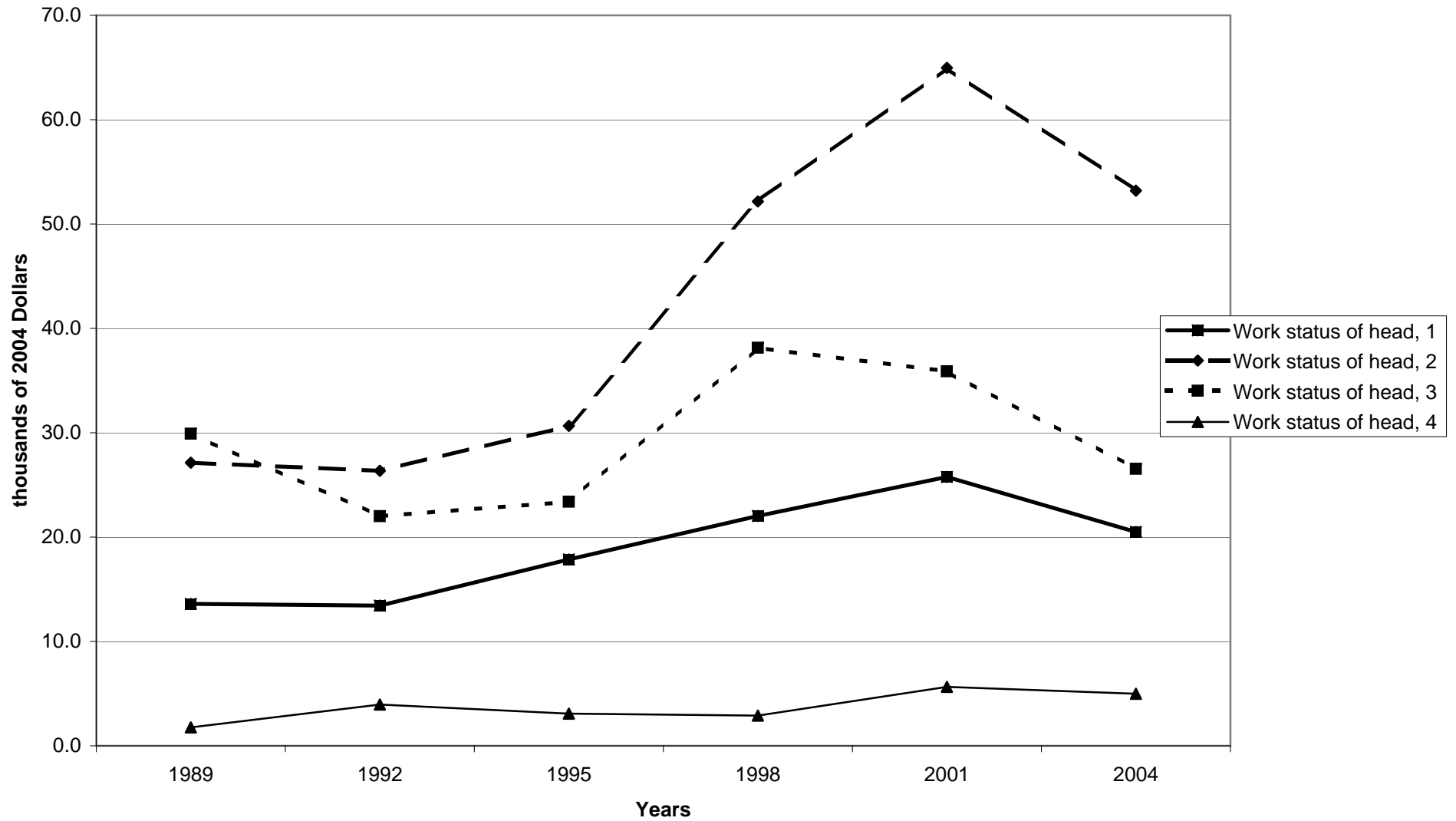



Mean value of financial assets for families with holdings, by work status of head

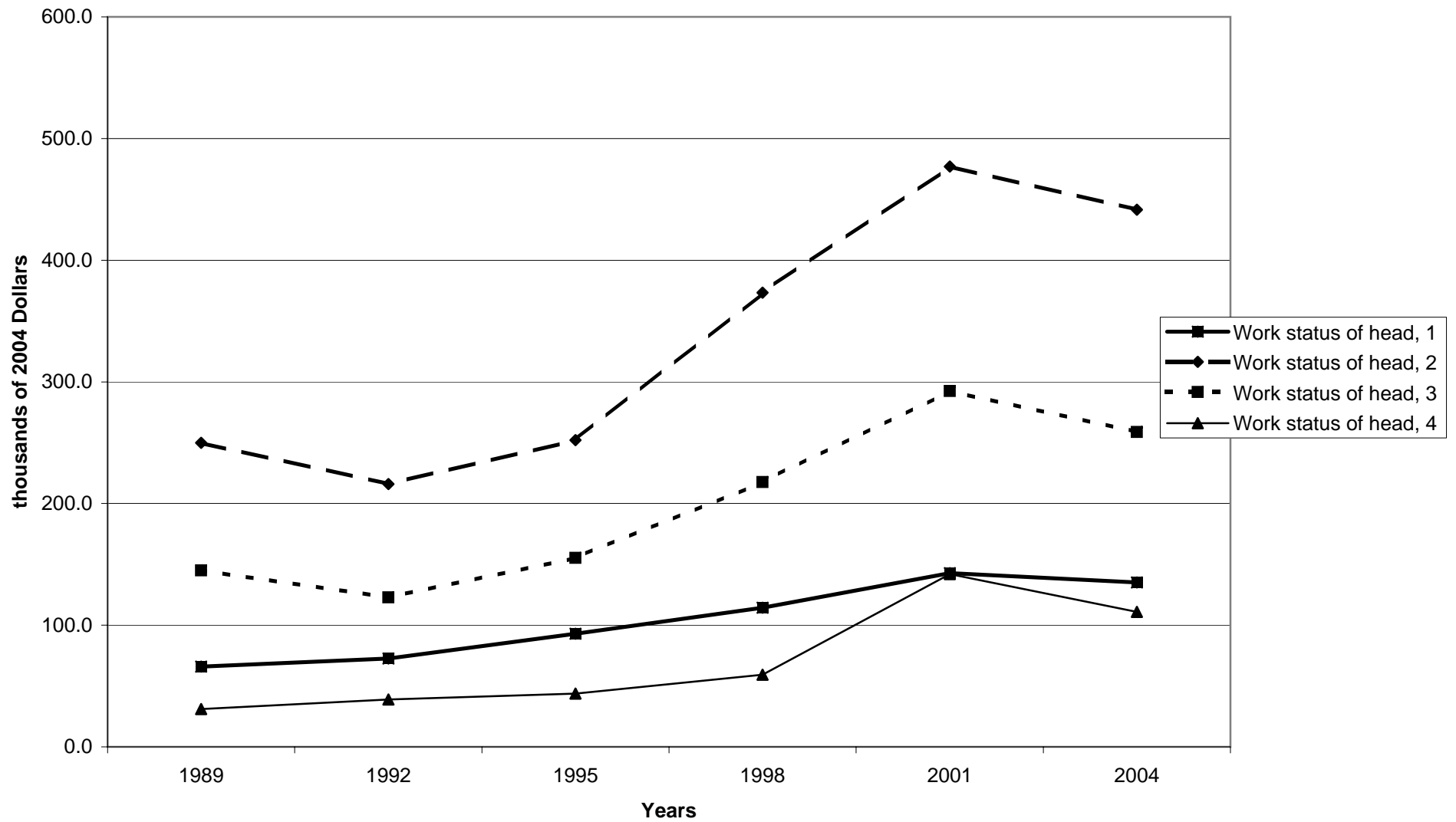

Percent of families with financial assets, by region

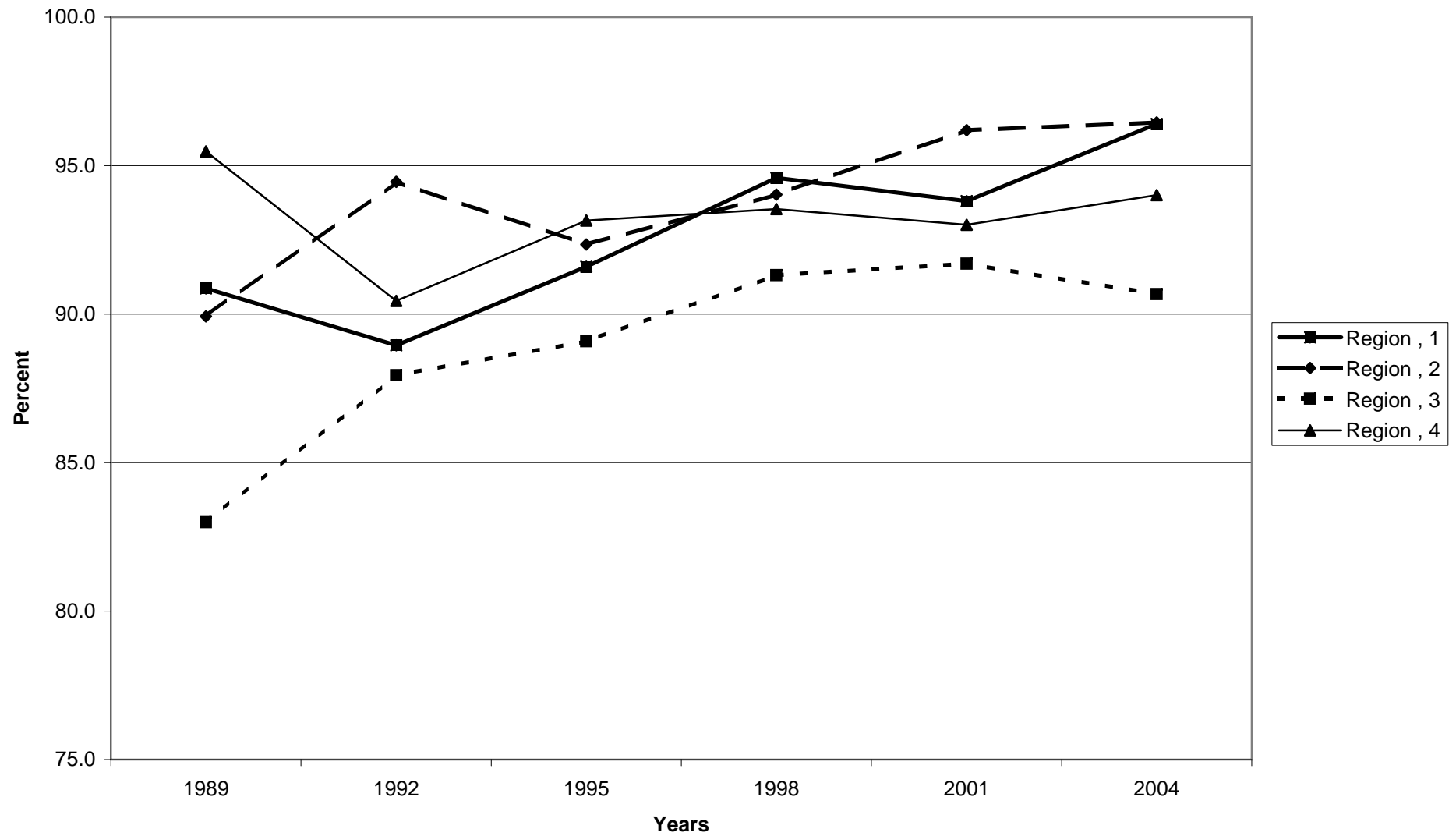

Median value of financial assets for families with holdings, by region

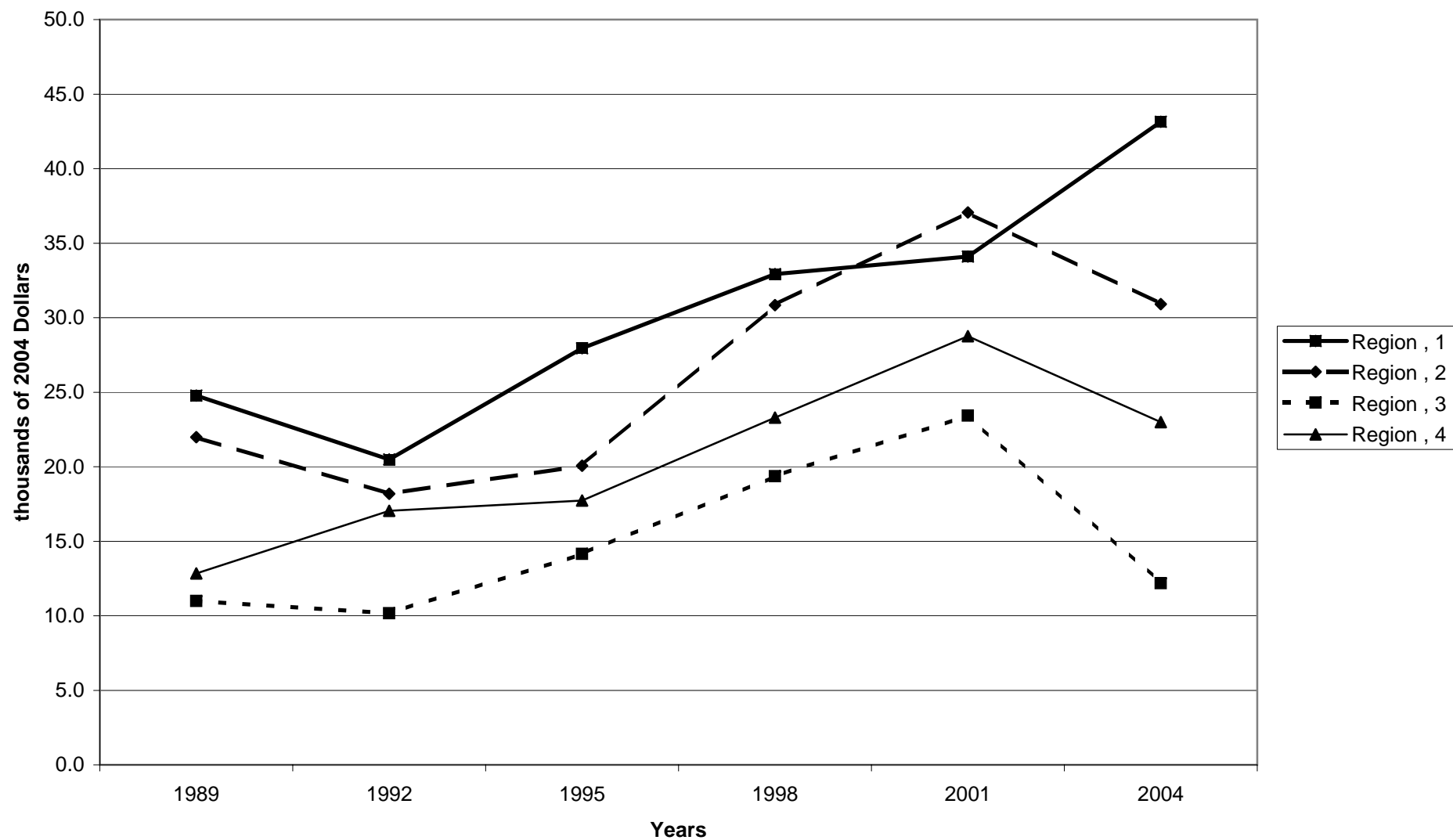

Mean value of financial assets for families with holdings, by region

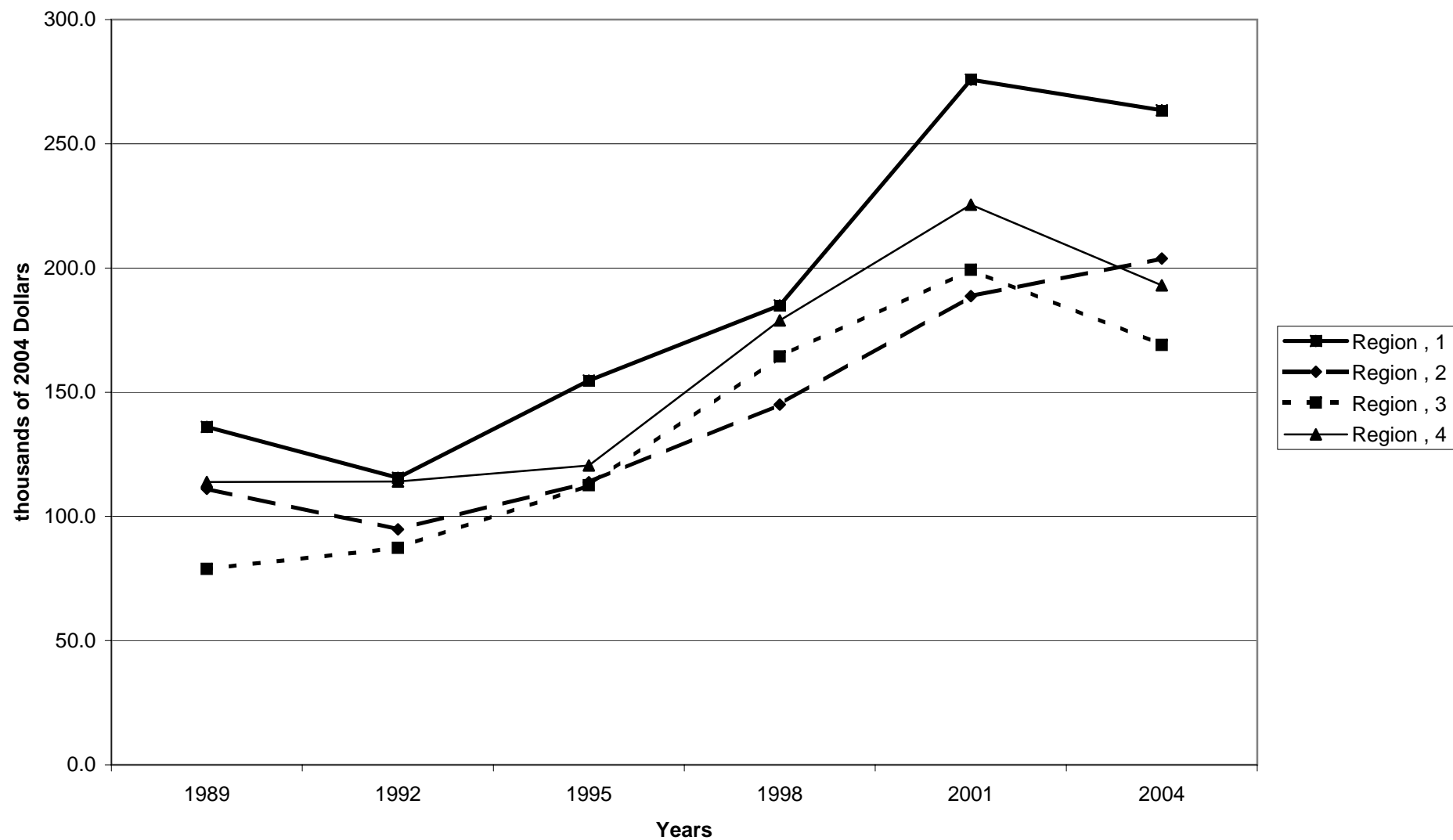

Percent of families with financial assets, by housing status

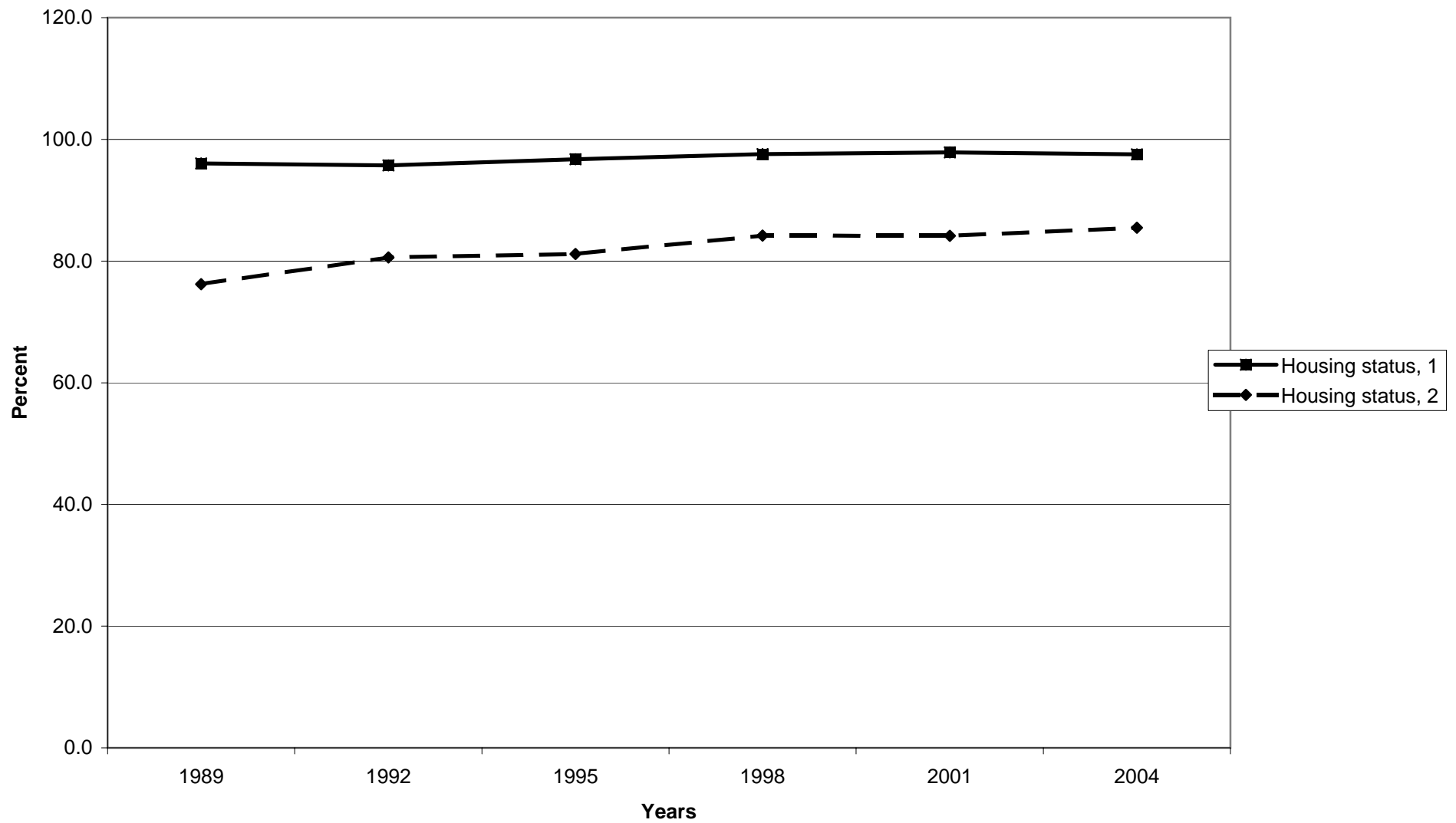

Median value of financial assets for families with holdings, by housing status

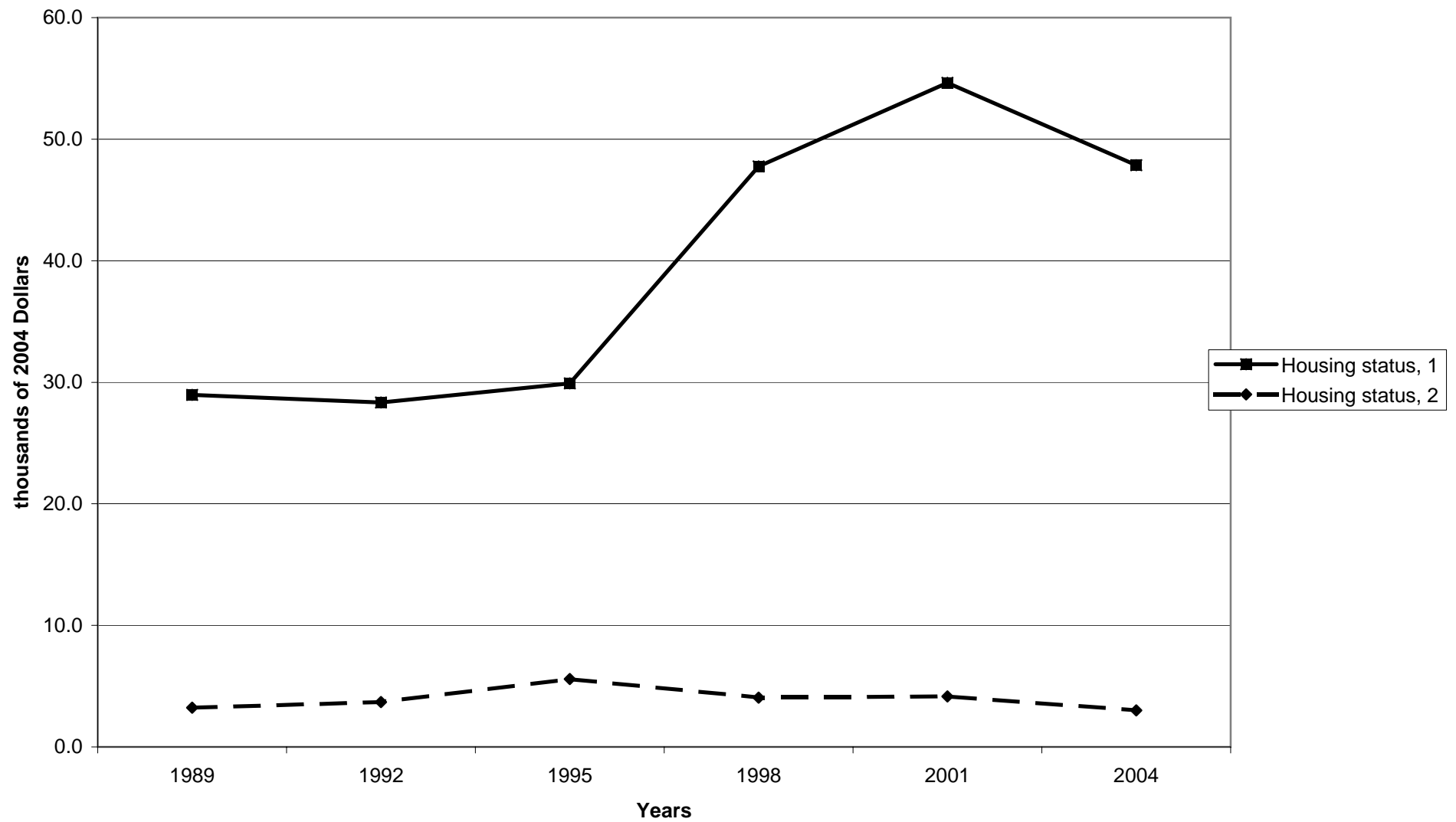

Mean value of financial assets for families with holdings, by housing status

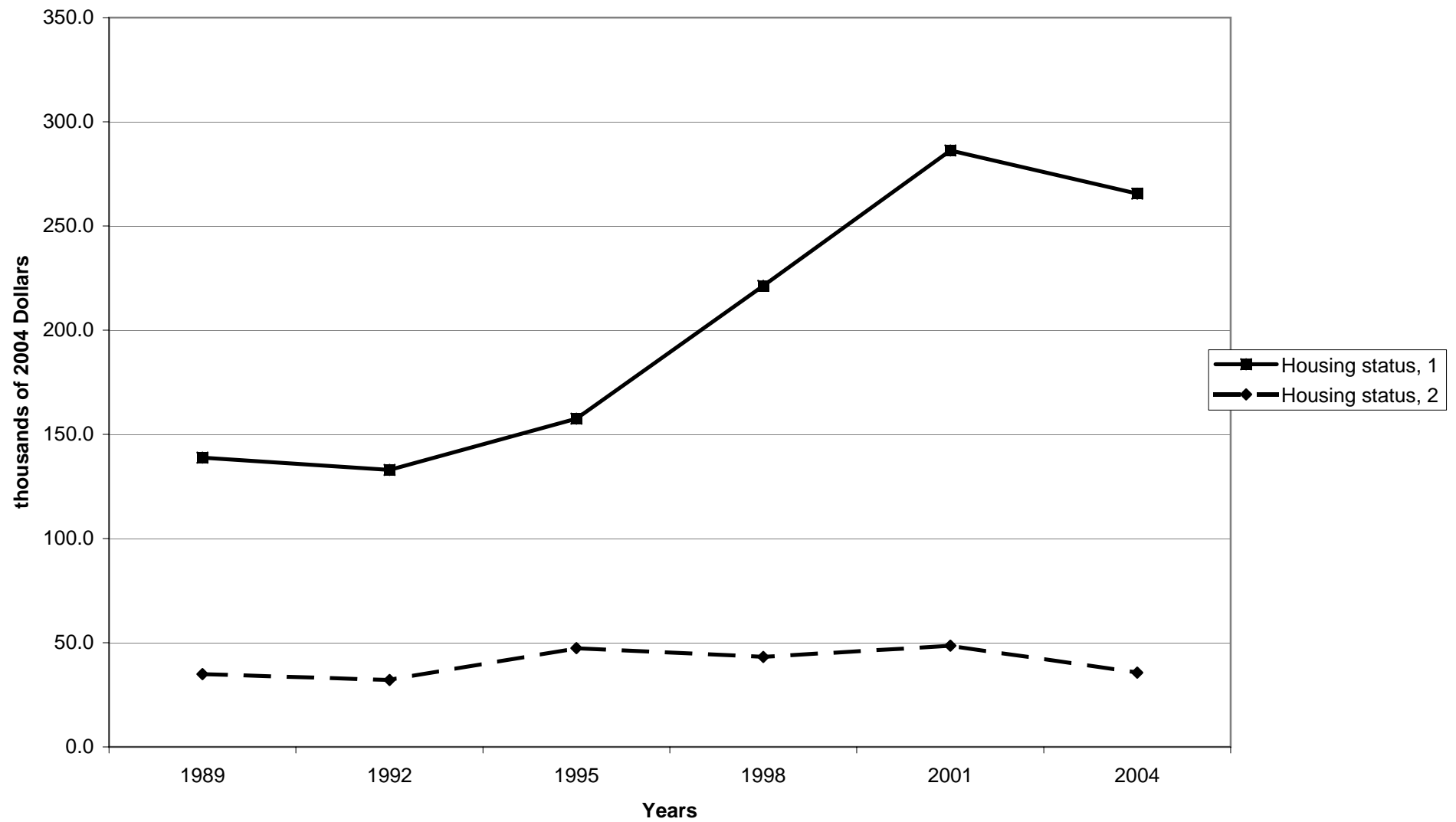

Percent of families with financial assets, by percentile of net worth

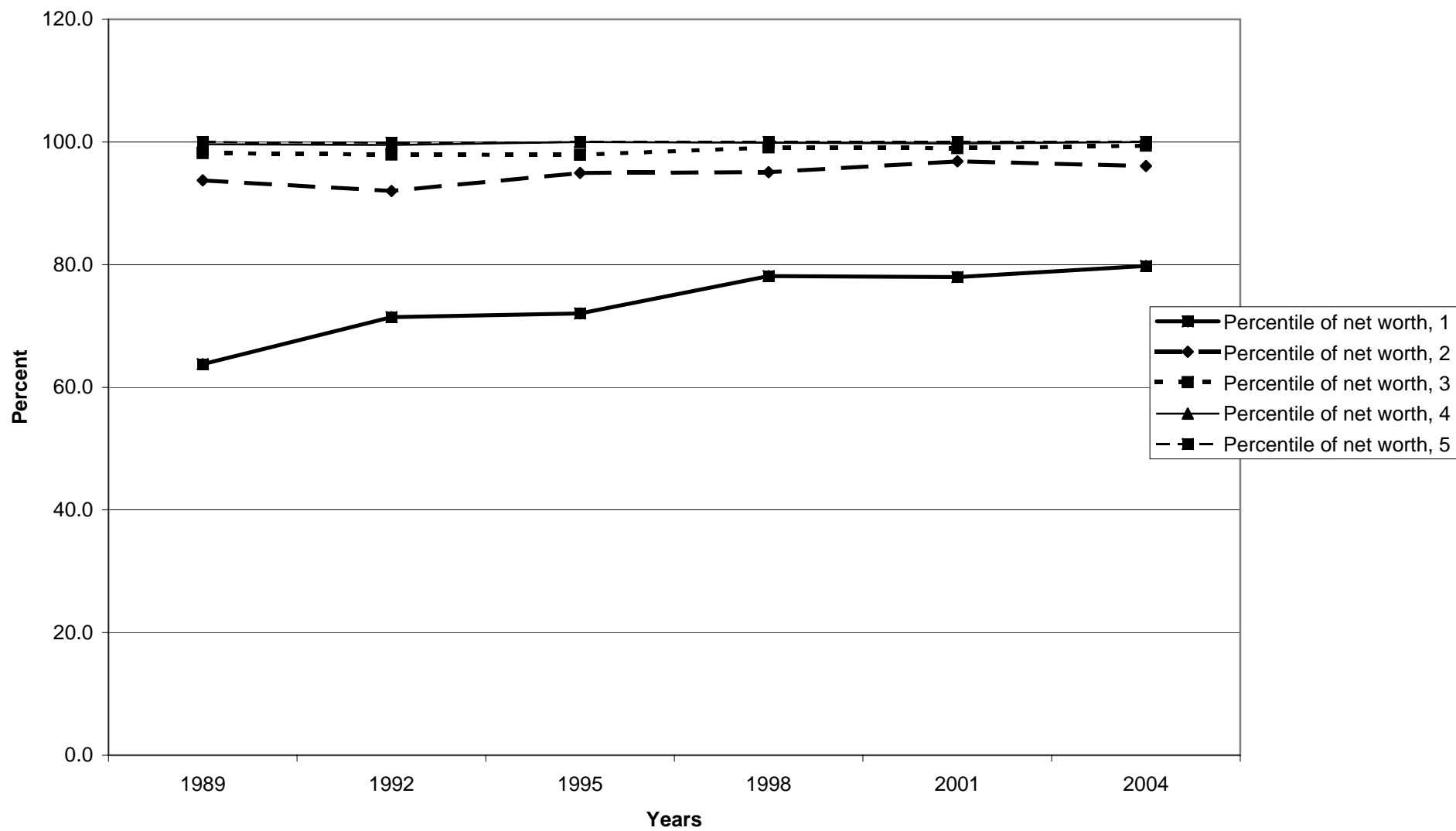



**Median value of financial assets for families with holdings, by percentile of net worth**

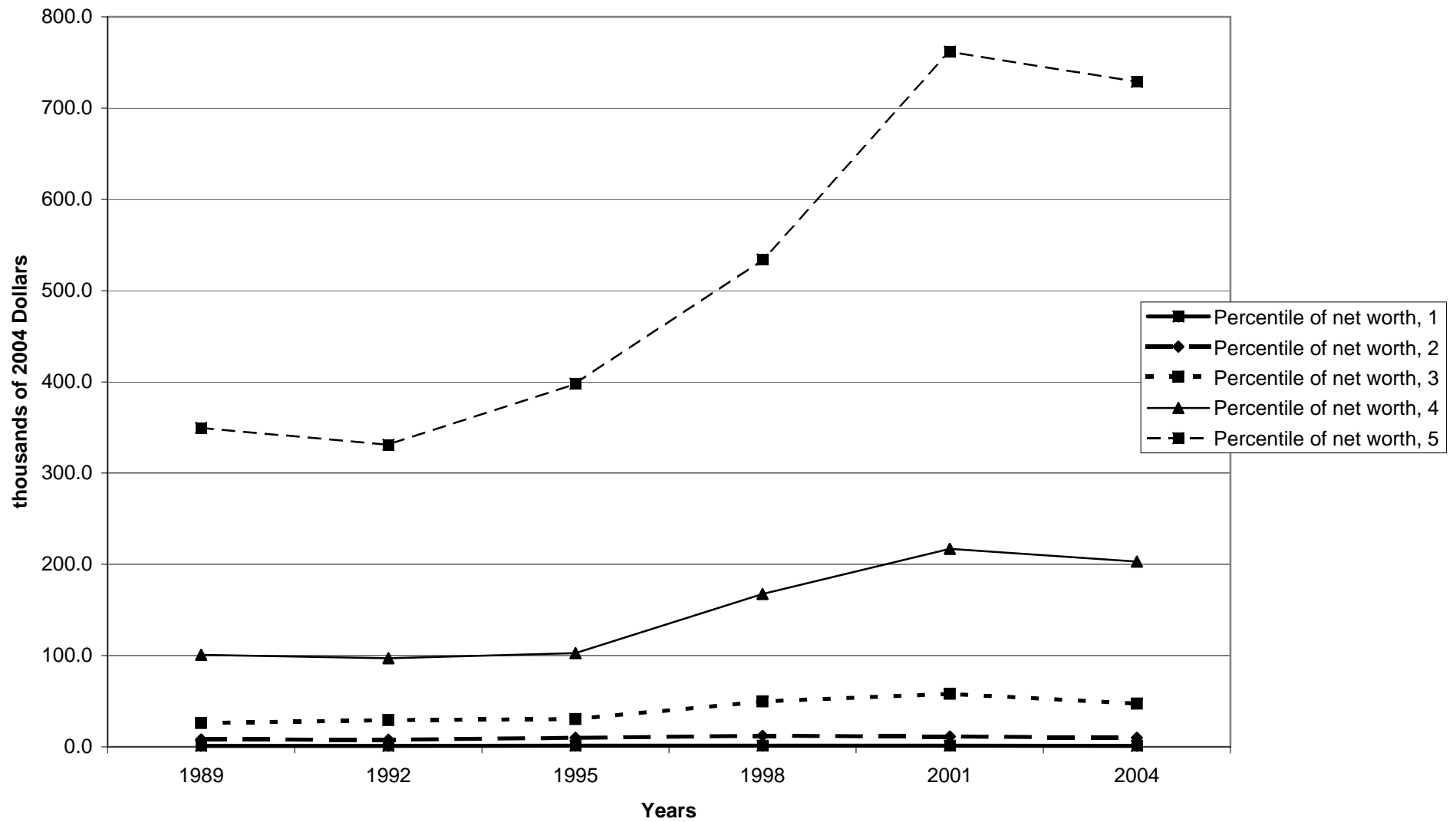

Mean value of financial assets for families with holdings, by percentile of net worth

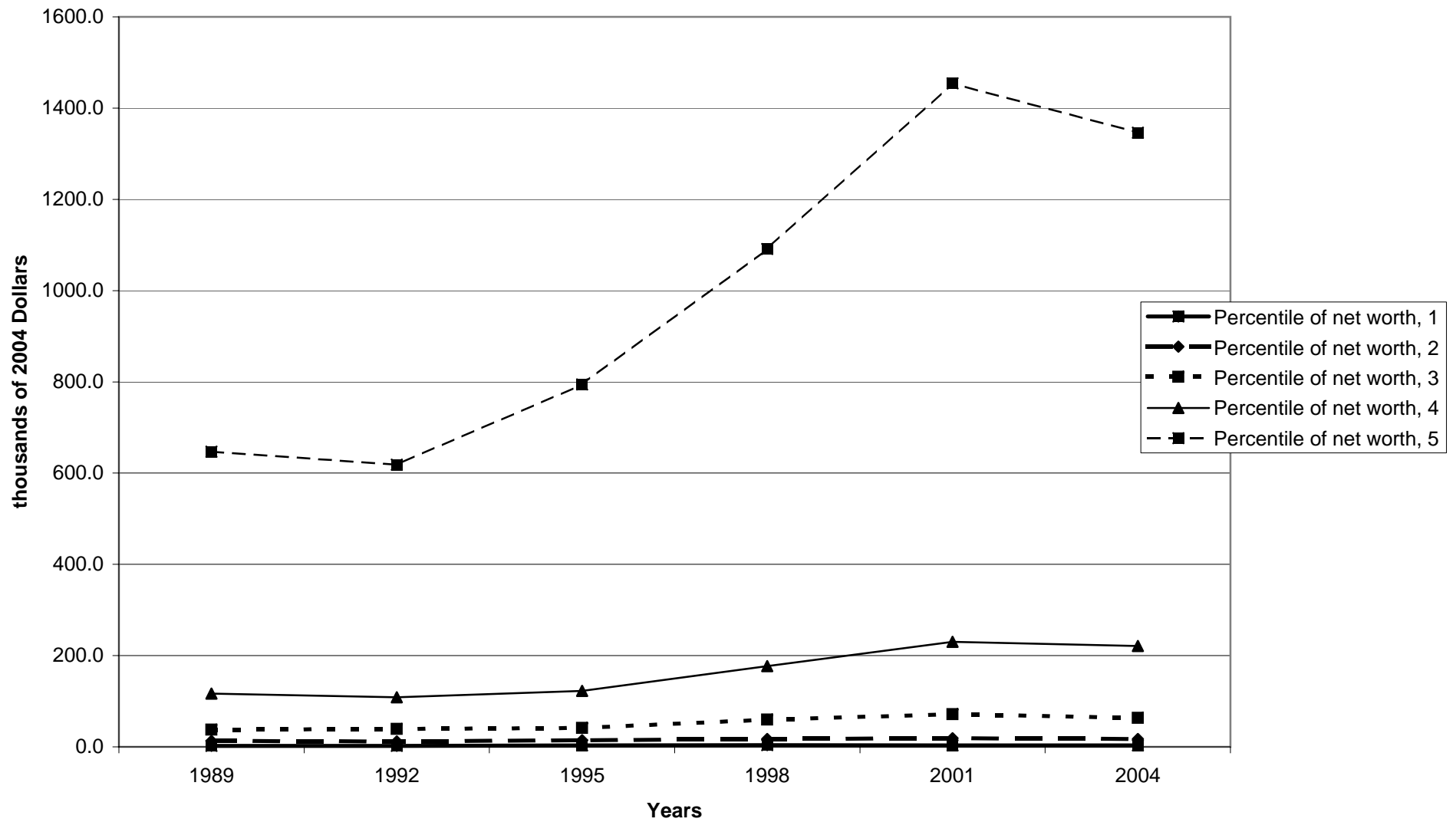

Percent of families with transaction accounts

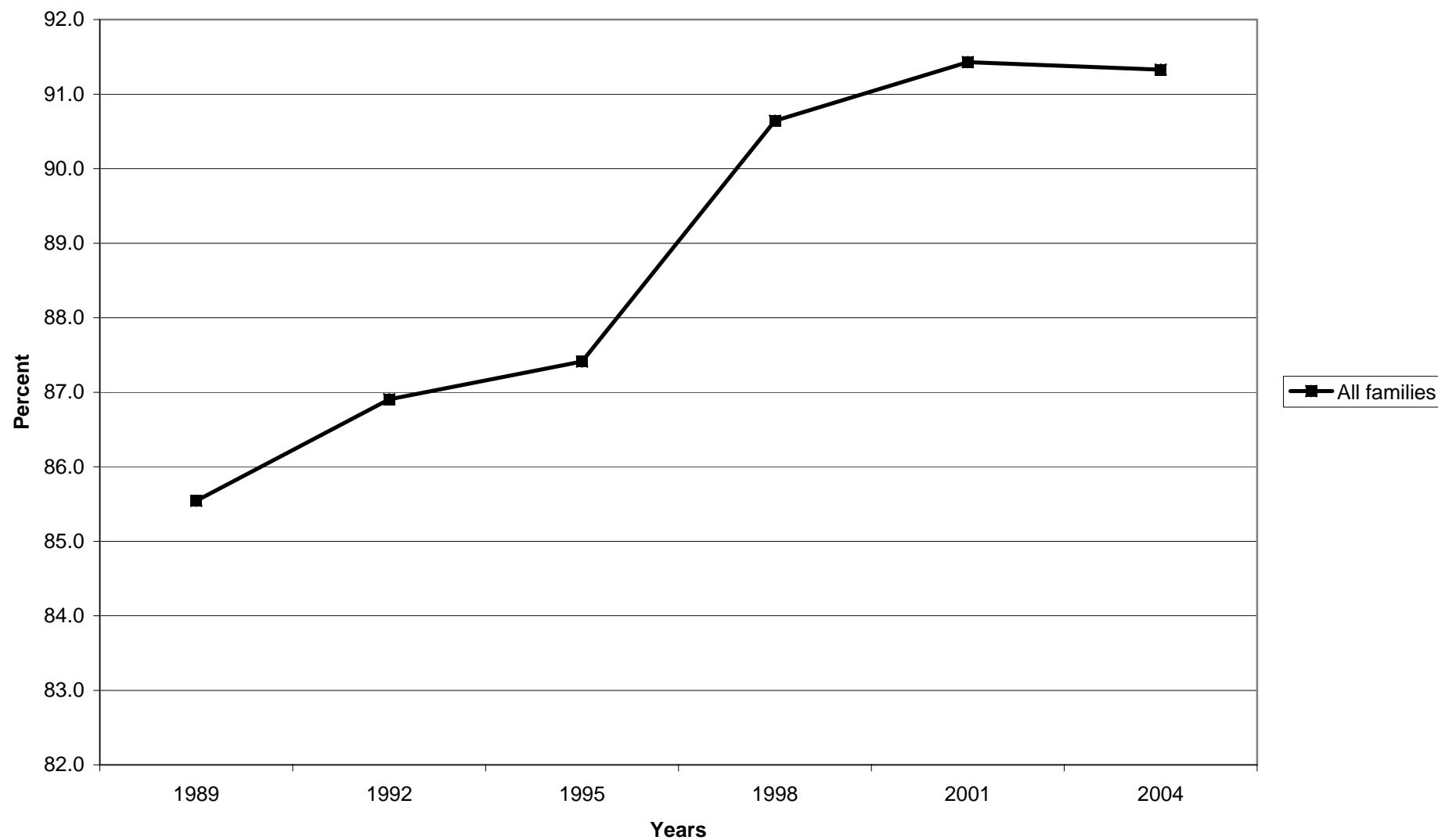

**Median value of transaction accounts for families with holdings**

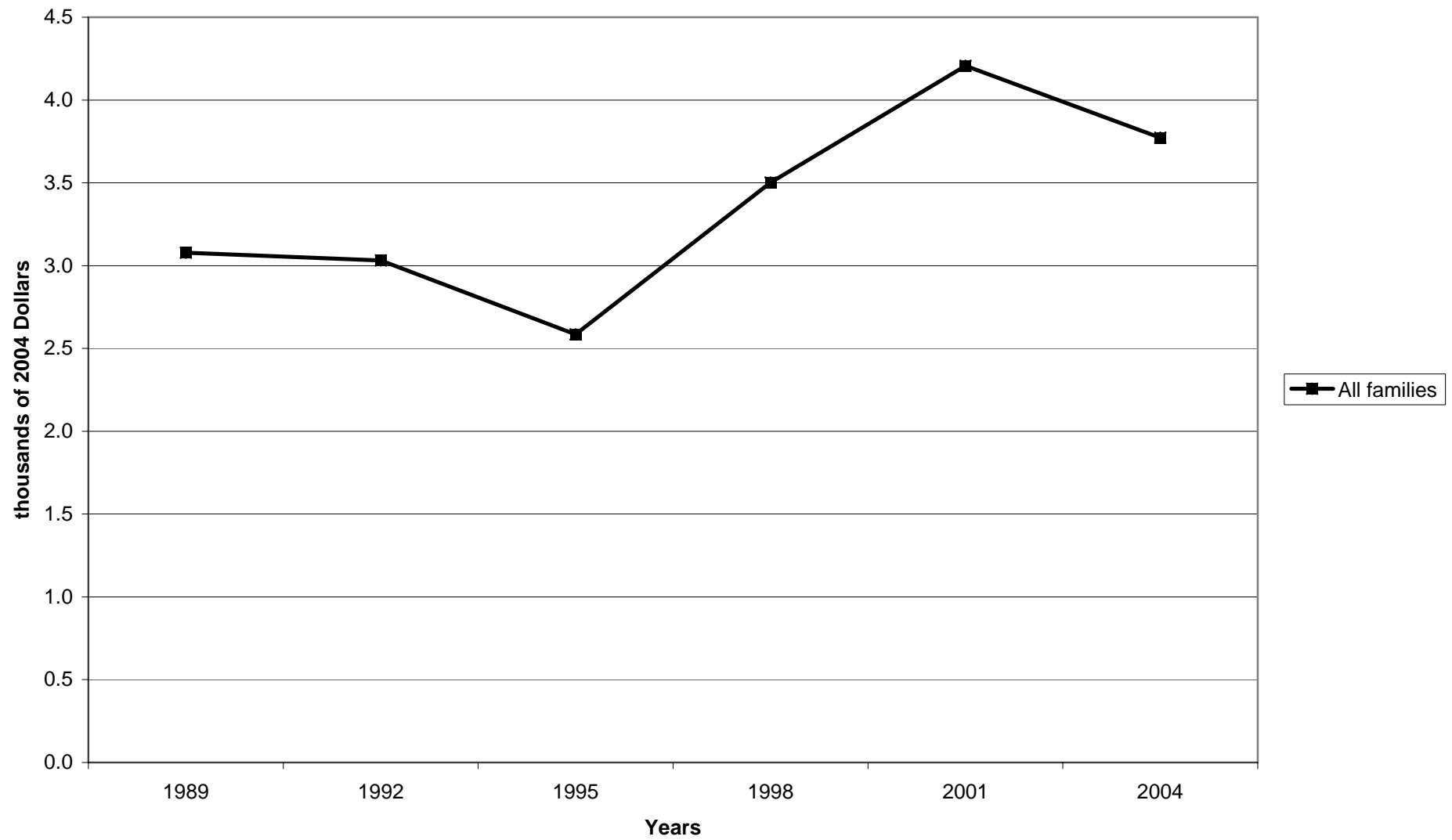

**Mean value of transaction accounts for families with holdings**

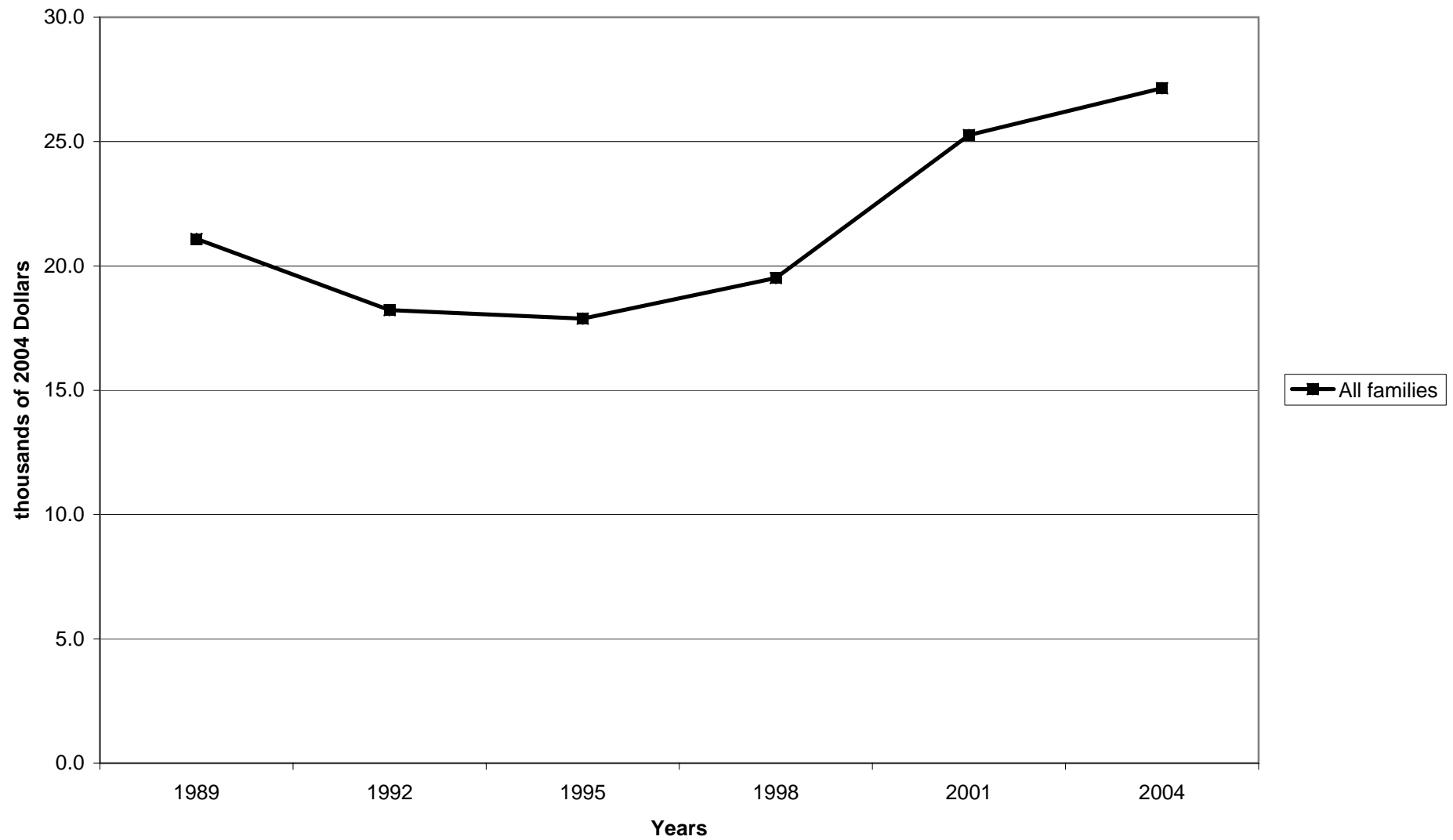

Percent of families with transaction accounts, by percentile of income

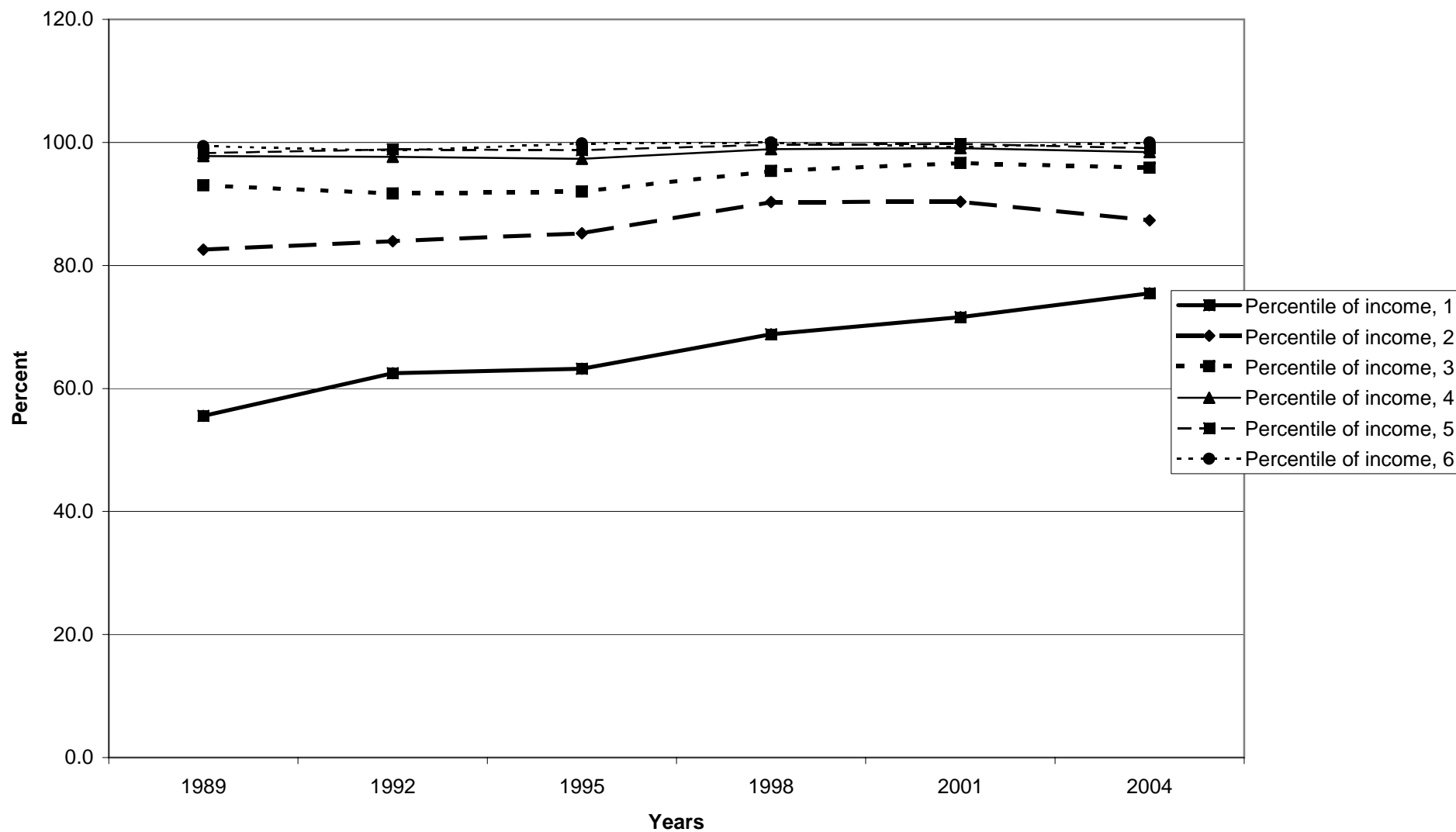

Median value of transaction accounts for families with holdings, by percentile of income

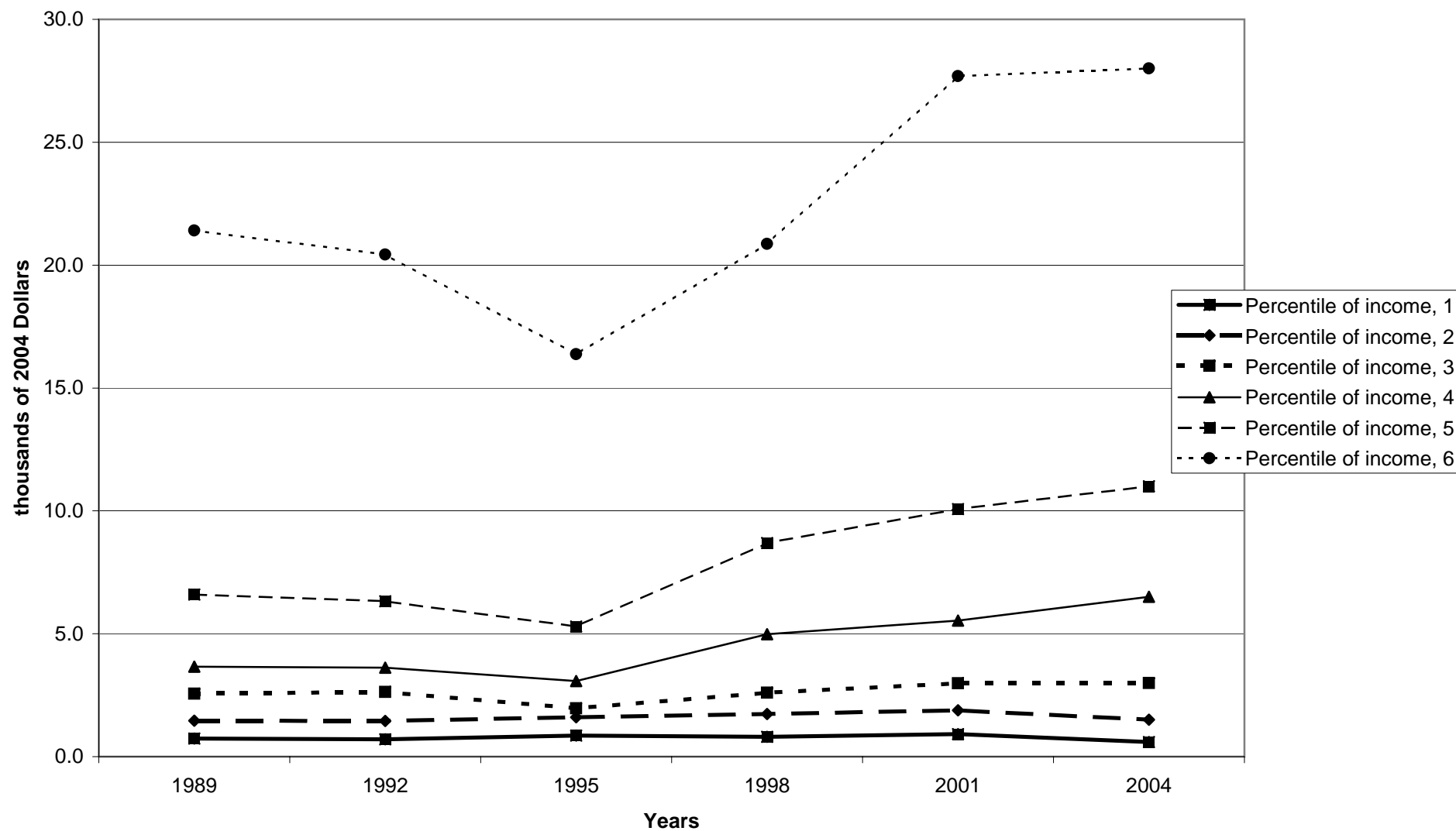

Mean value of transaction accounts for families with holdings, by percentile of income

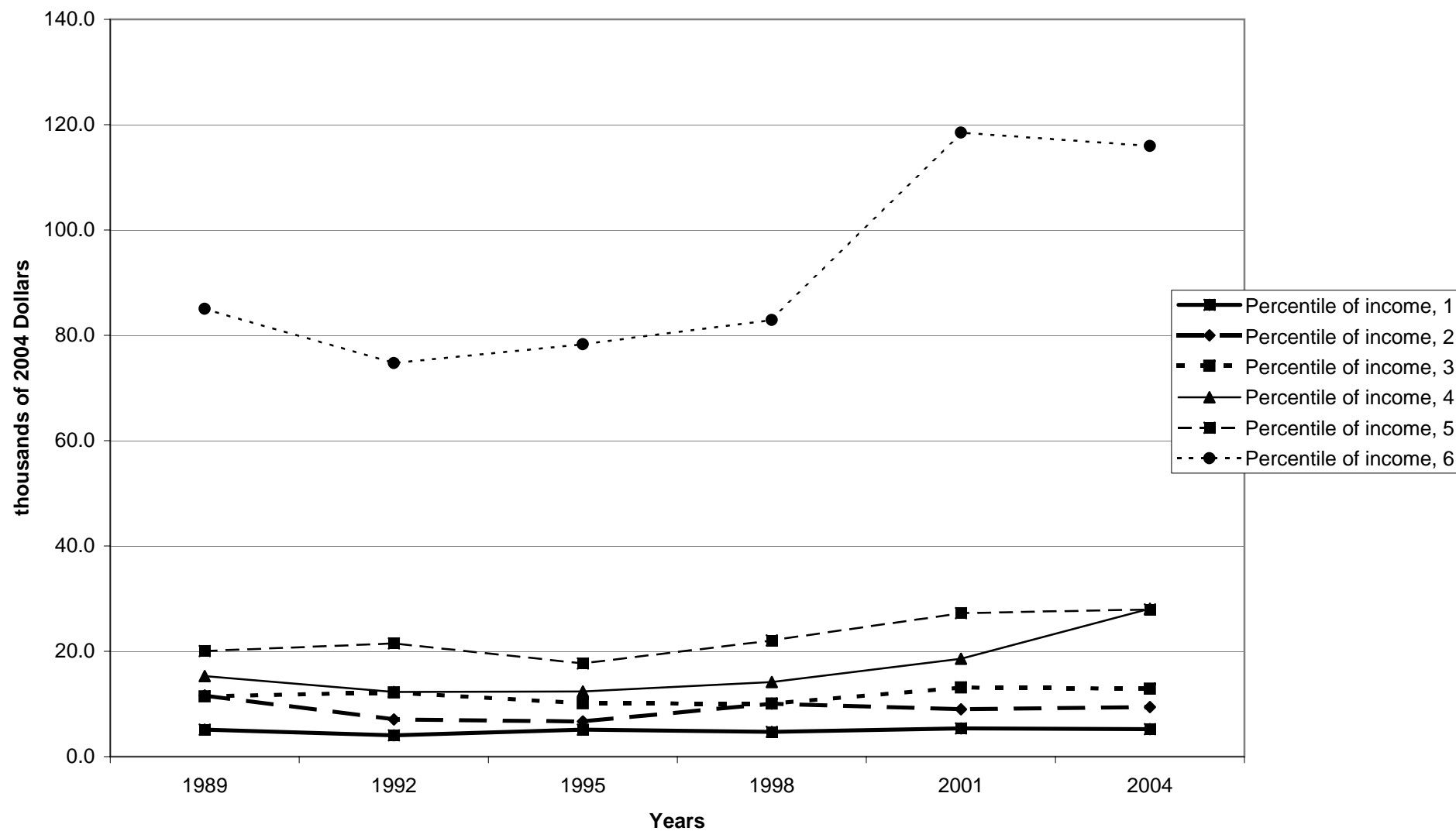



Percent of families with transaction accounts, by age of head

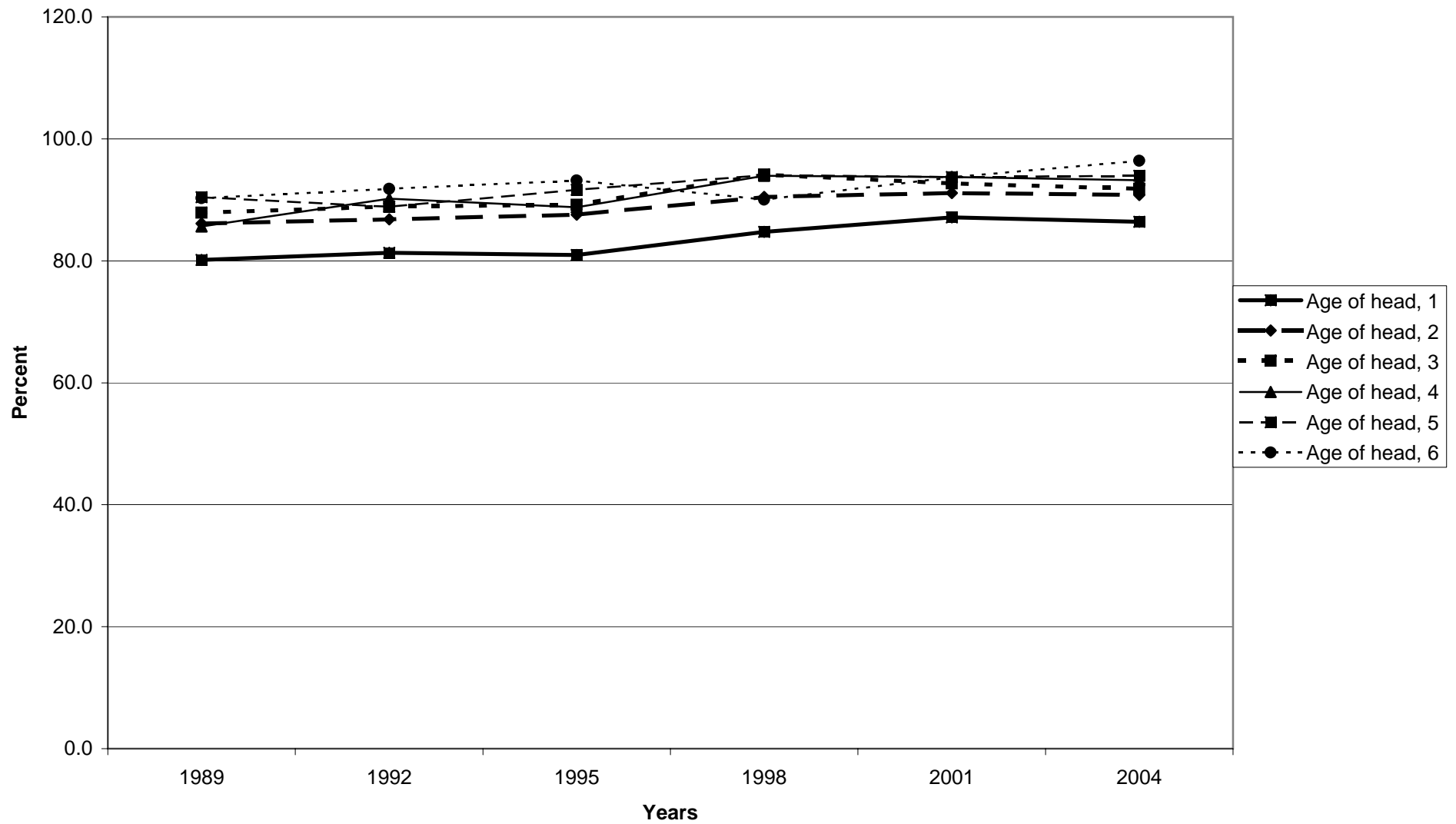

Median value of transaction accounts for families with holdings, by age of head

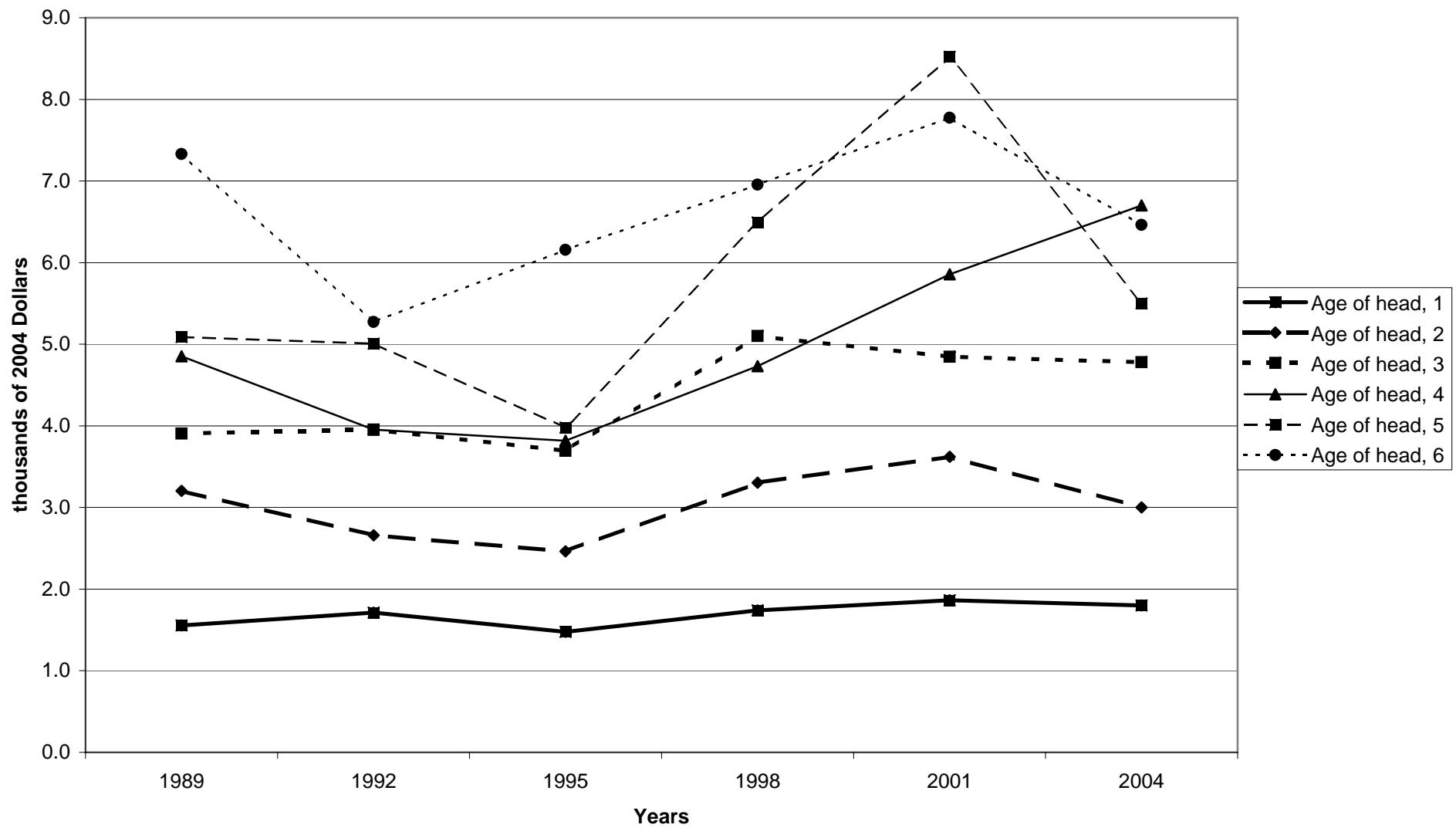

Mean value of transaction accounts for families with holdings, by age of head

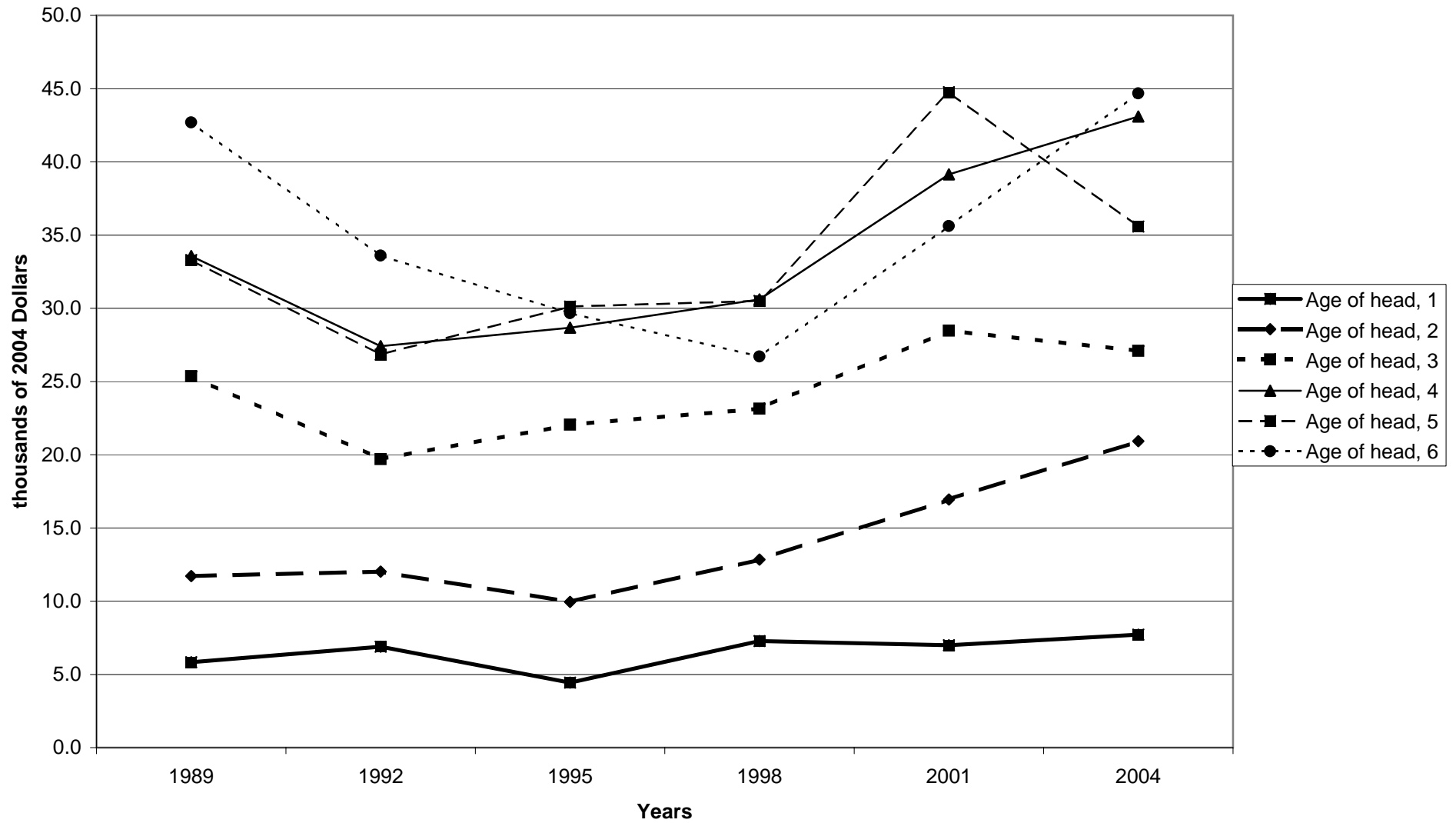

Percent of families with transaction accounts, by education of head

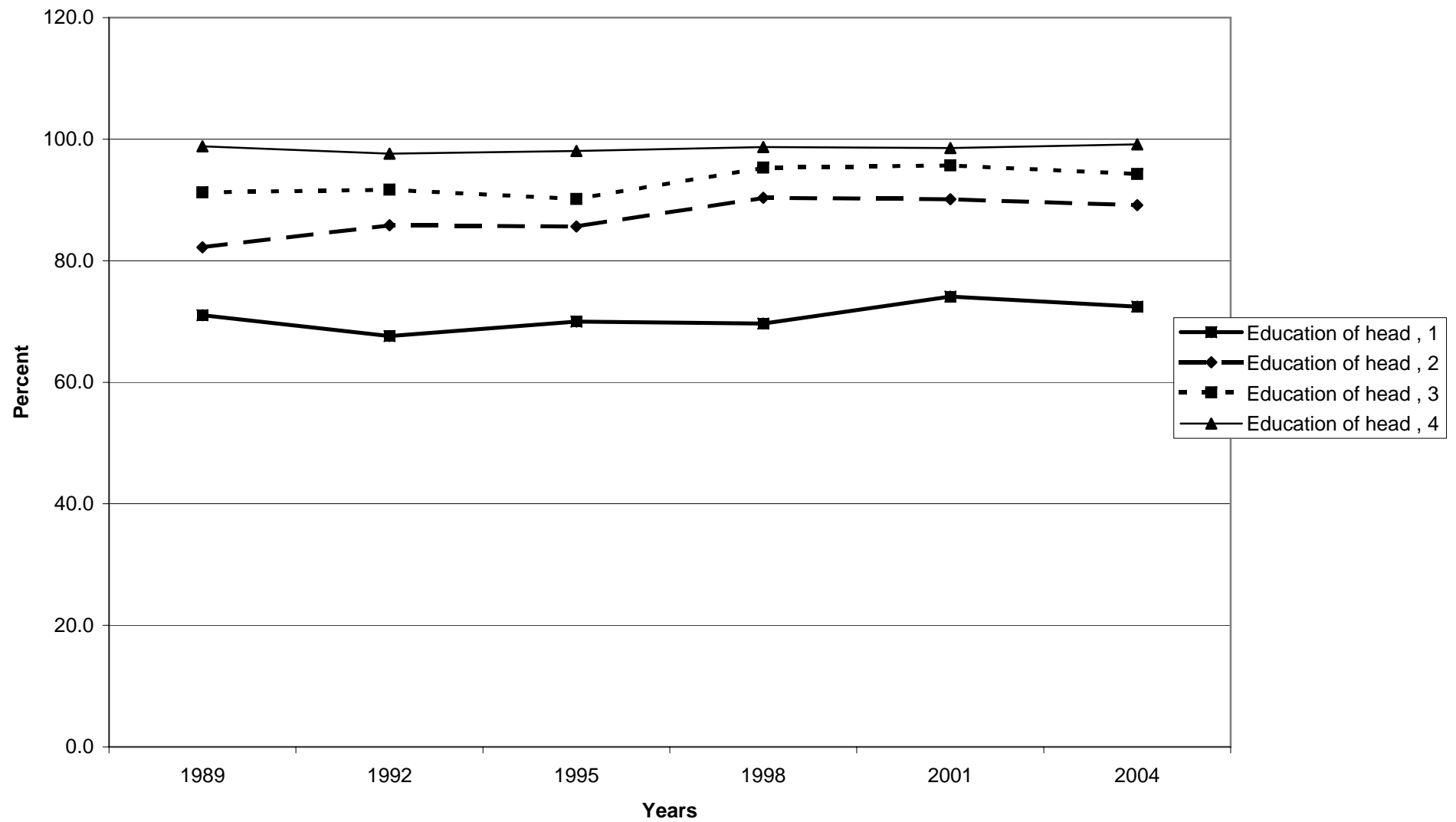

Median value of transaction accounts for families with holdings, by education of head

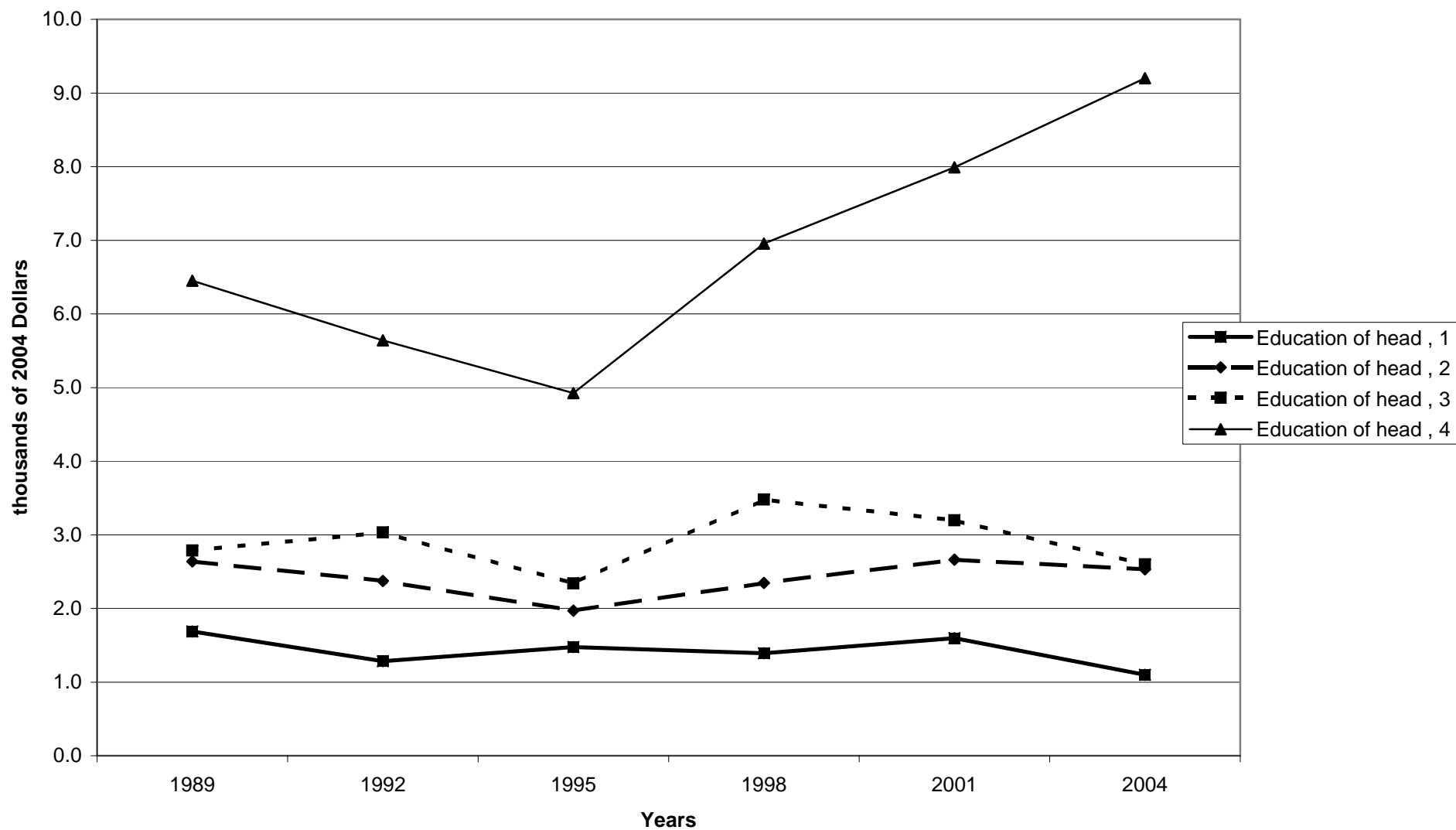

Mean value of transaction accounts for families with holdings, by education of head

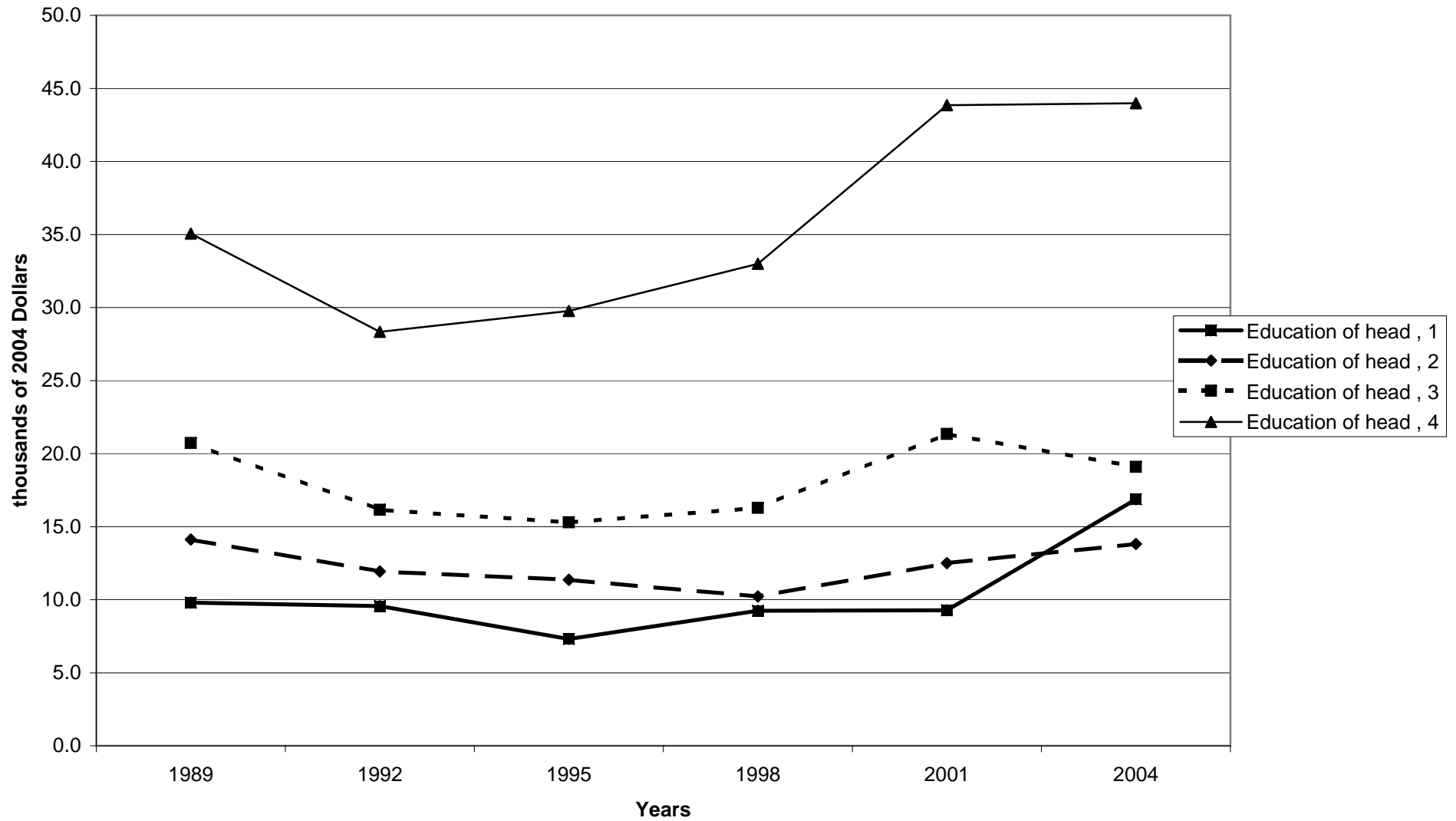

Percent of families with transaction accounts, by race of respondent

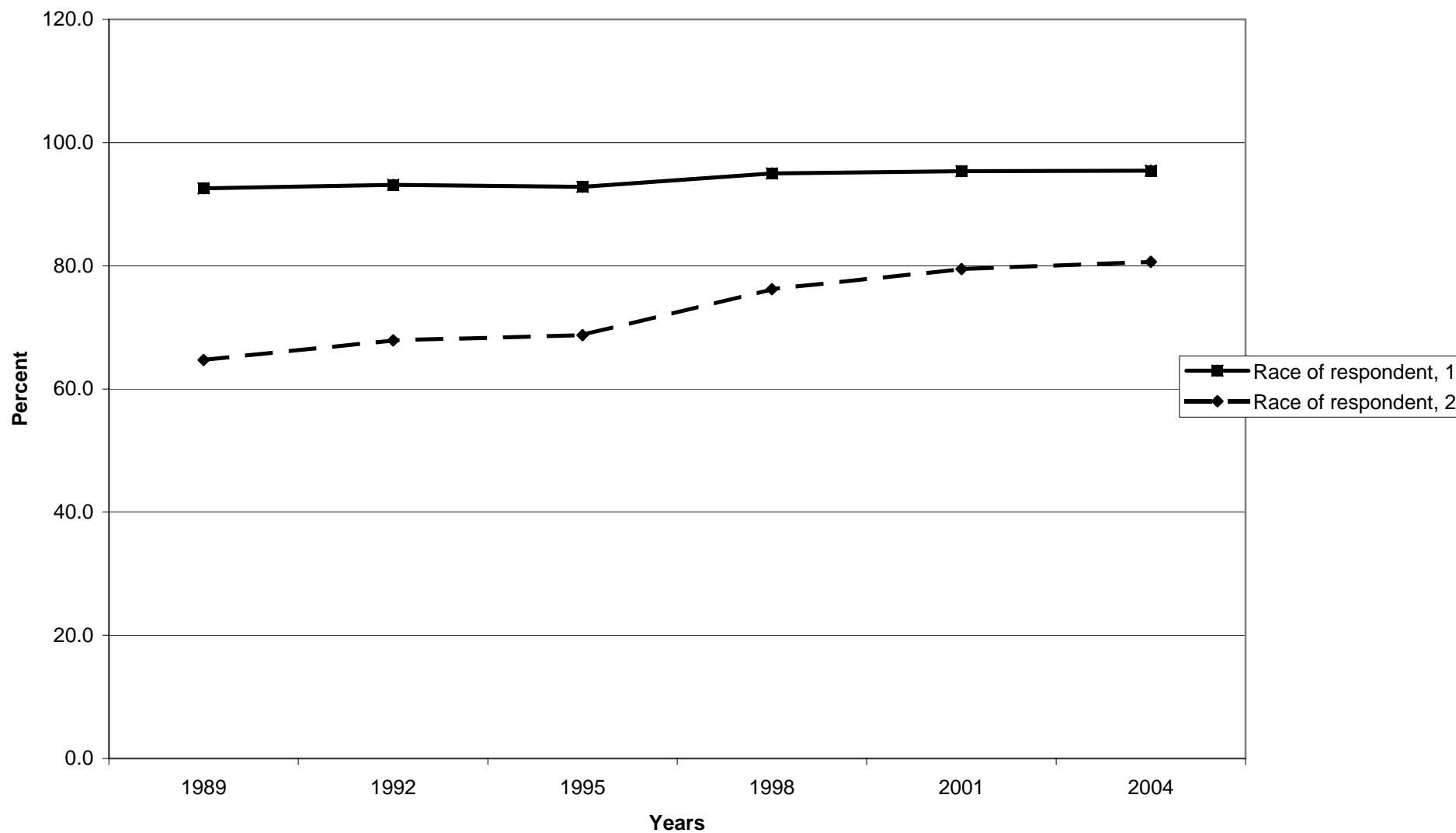

Median value of transaction accounts for families with holdings, by race of respondent

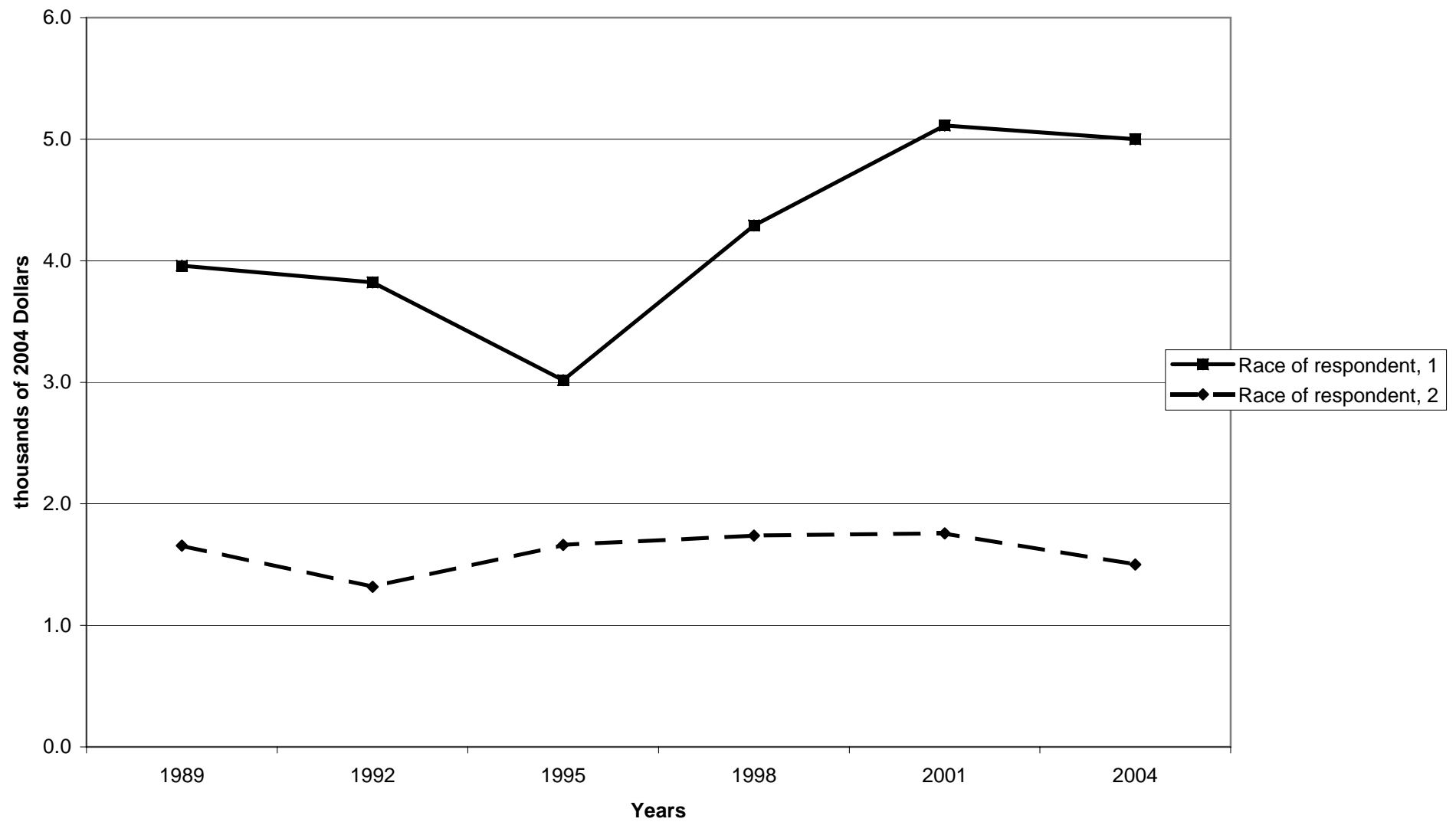



Mean value of transaction accounts for families with holdings, by race of respondent

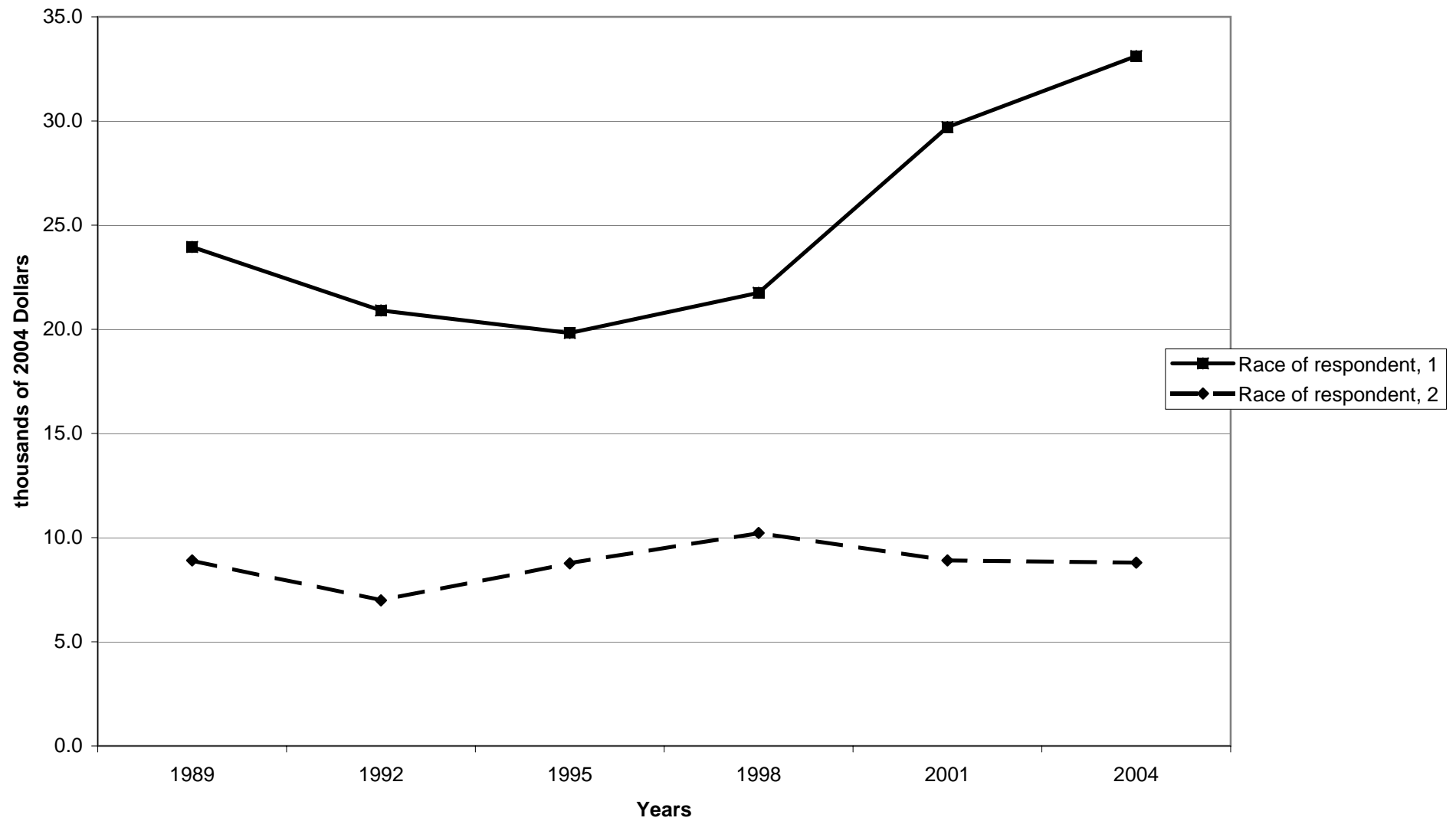

Percent of families with transaction accounts, by work status of head

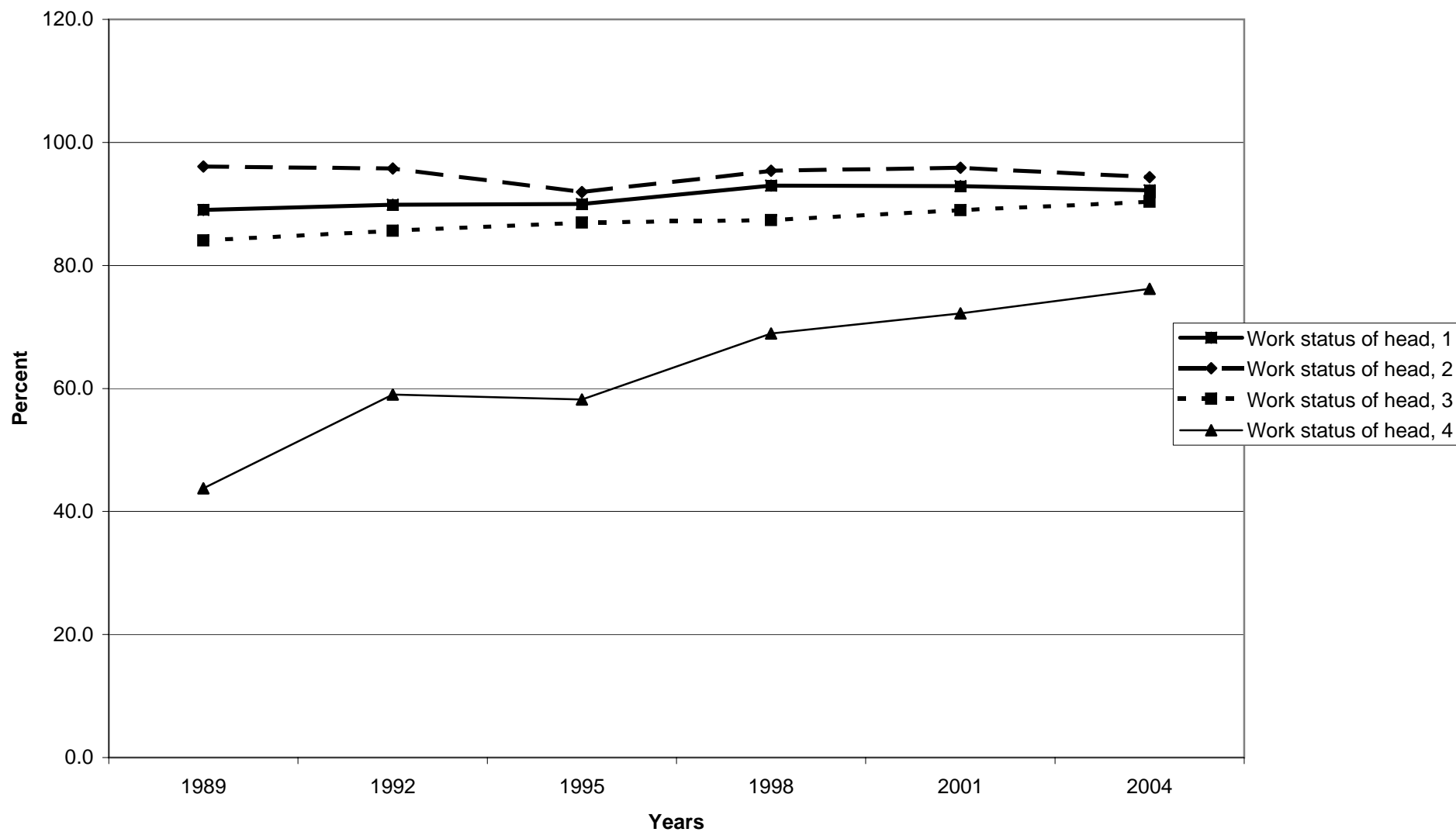

Median value of transaction accounts for families with holdings, by work status of head

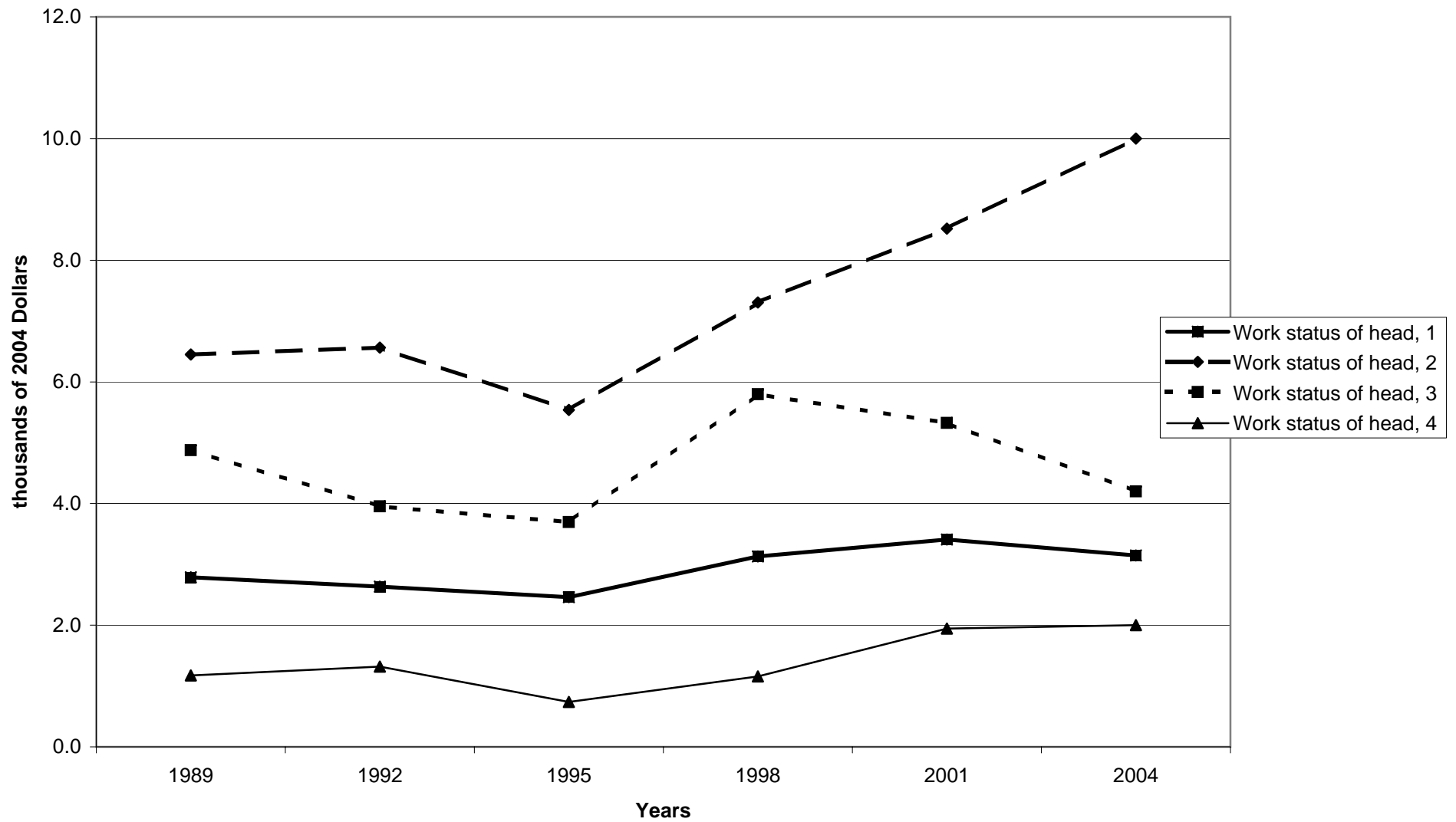

Mean value of transaction accounts for families with holdings, by work status of head

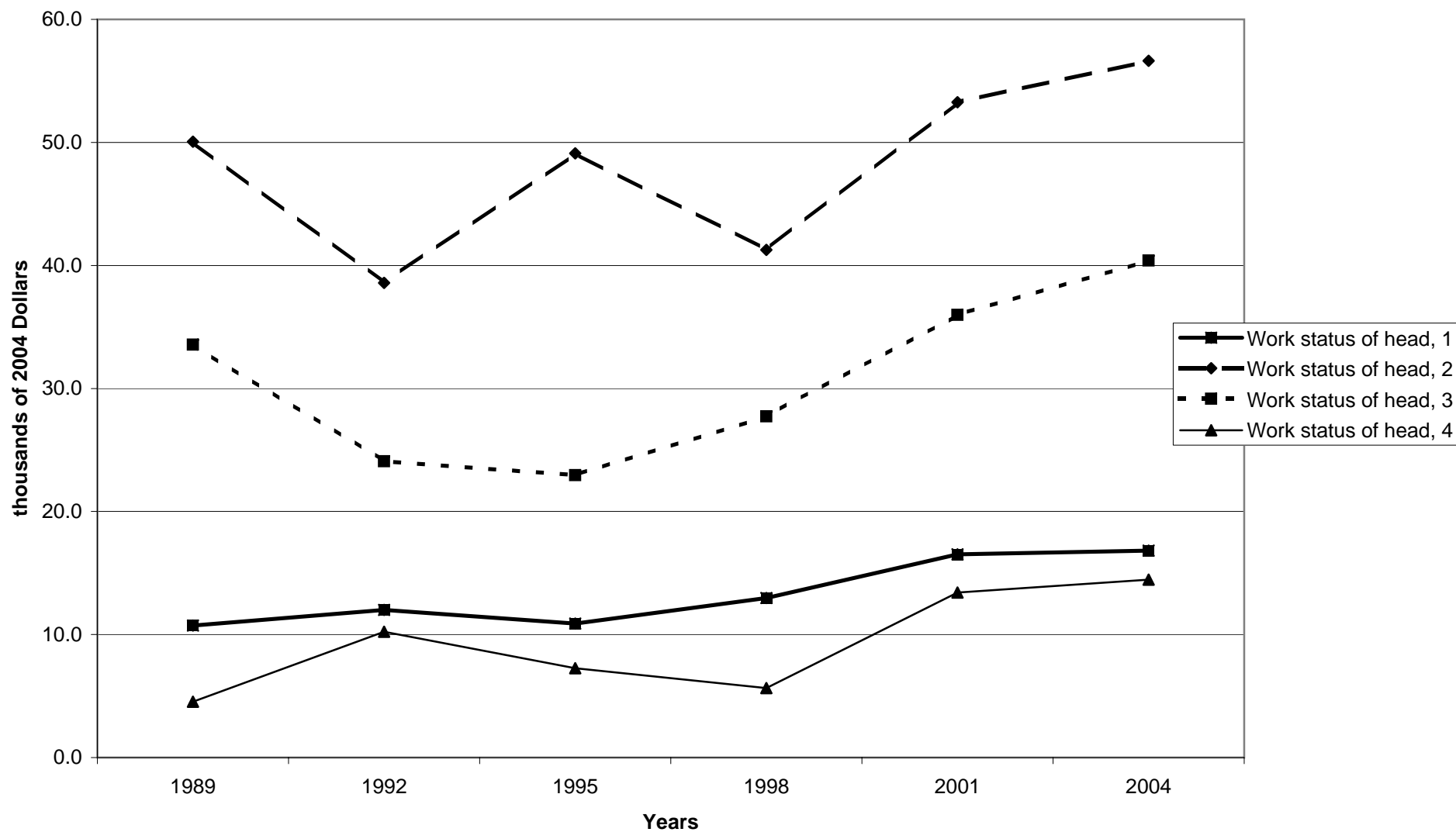

Percent of families with transaction accounts, by region

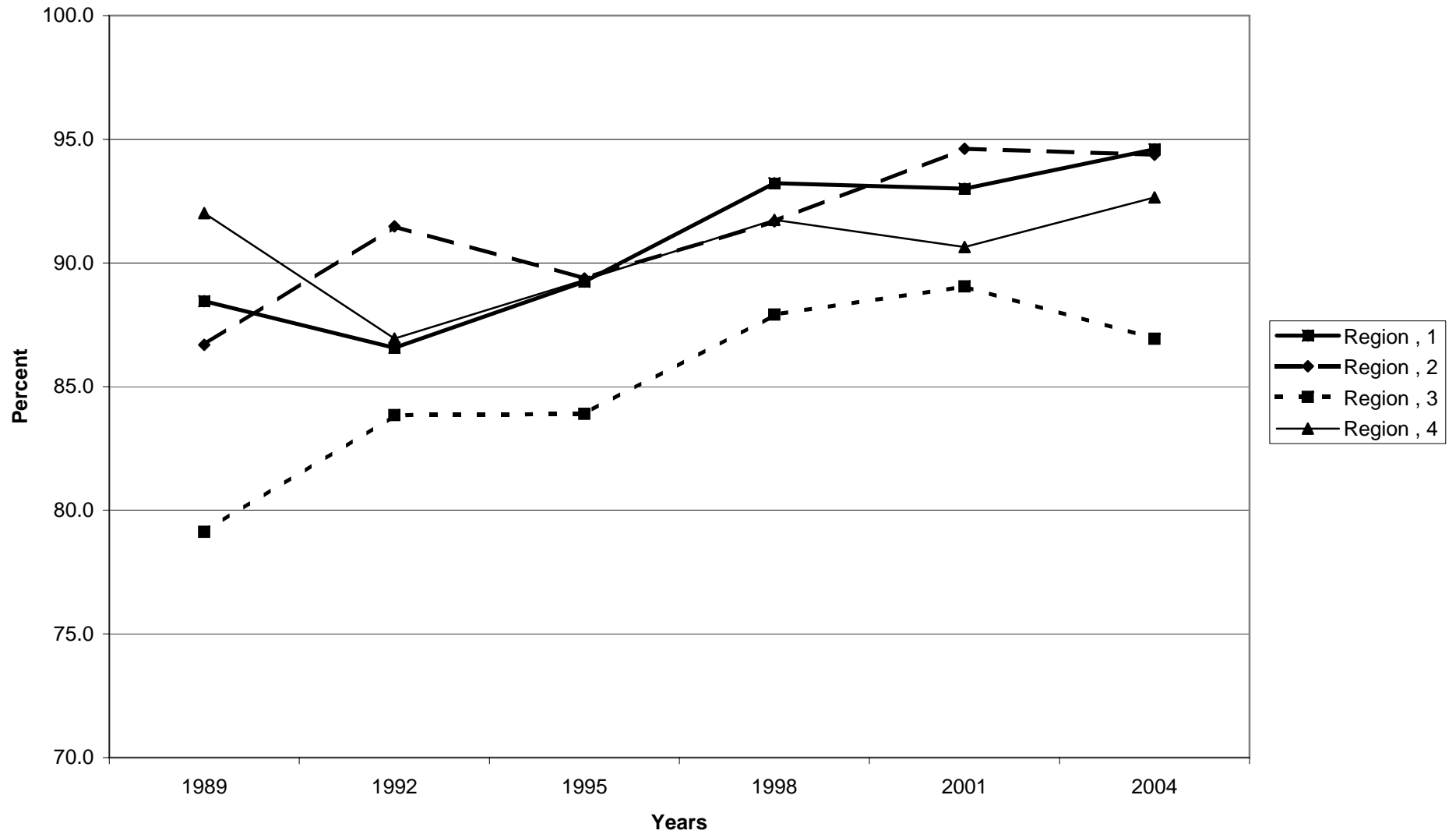

Median value of transaction accounts for families with holdings, by region

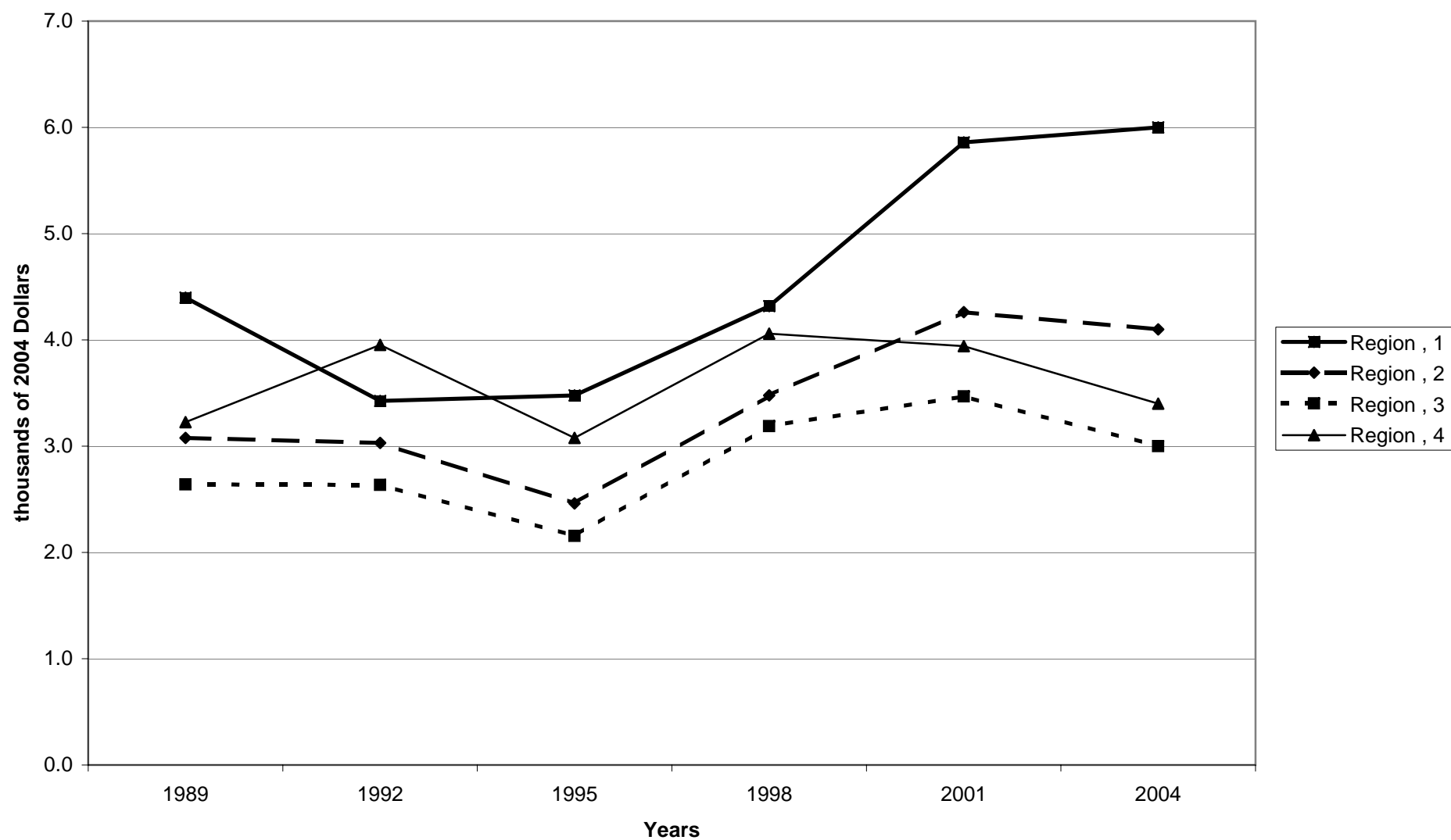

Mean value of transaction accounts for families with holdings, by region

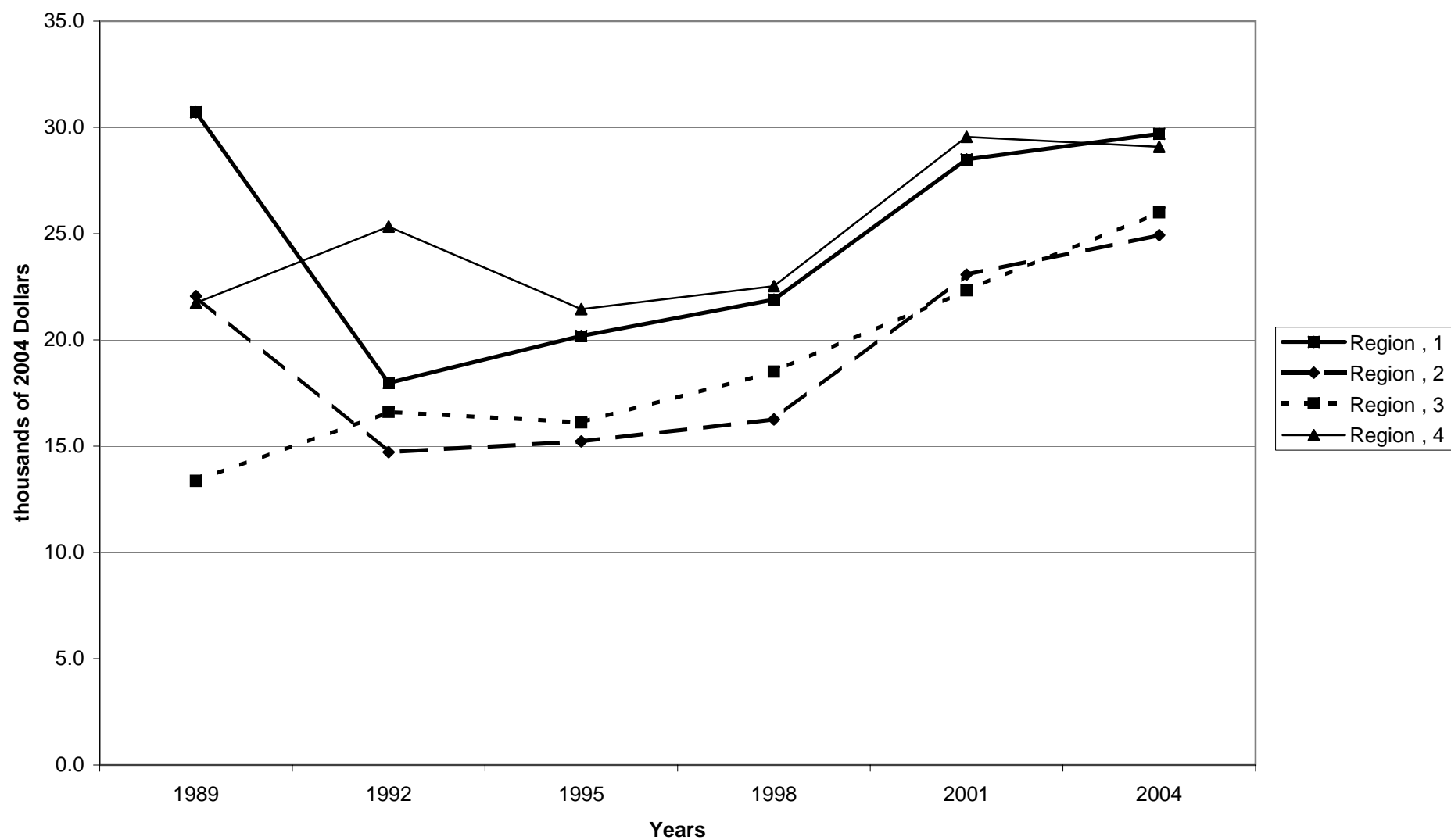

Percent of families with transaction accounts, by housing status

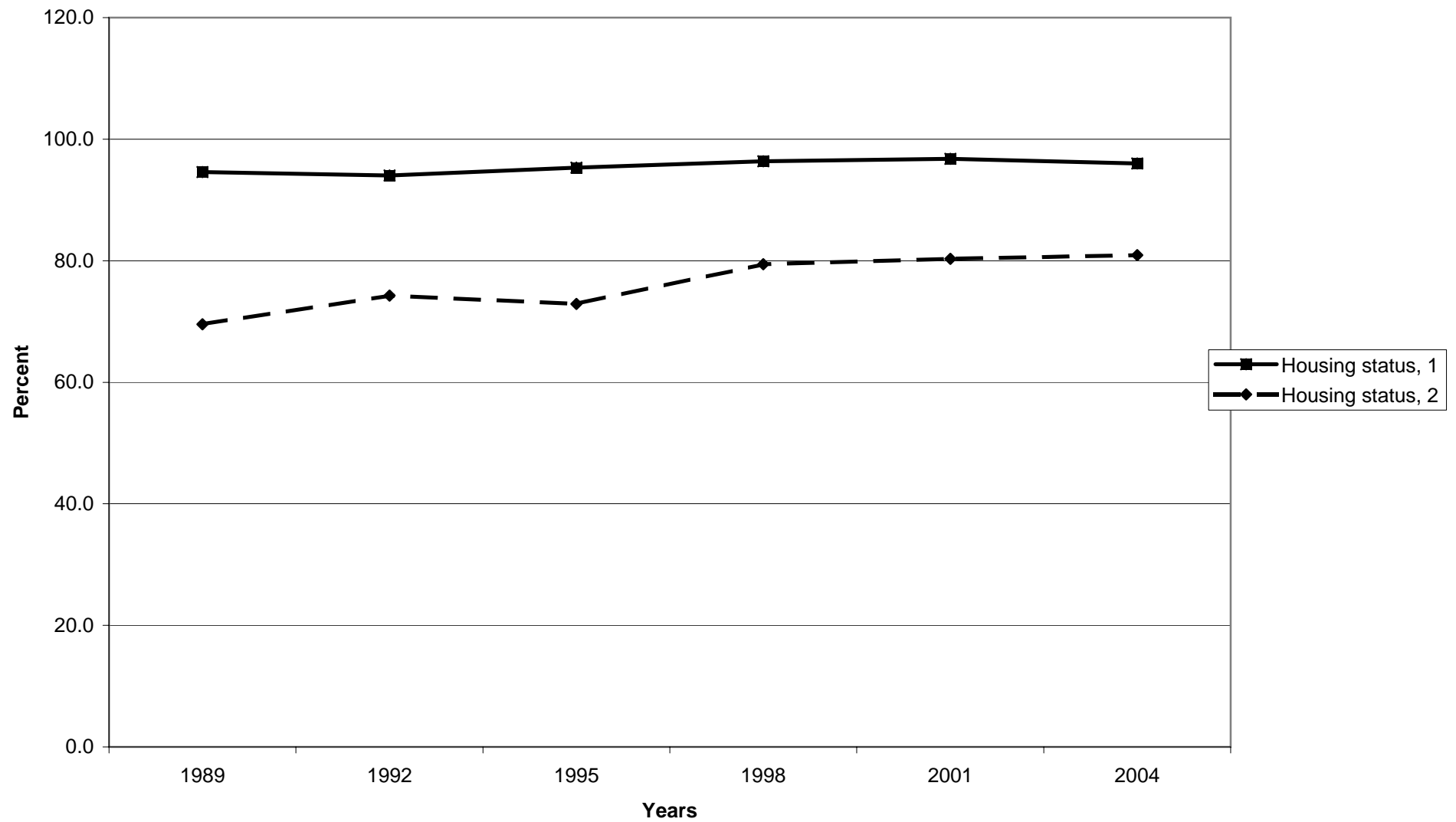



Median value of transaction accounts for families with holdings, by housing status

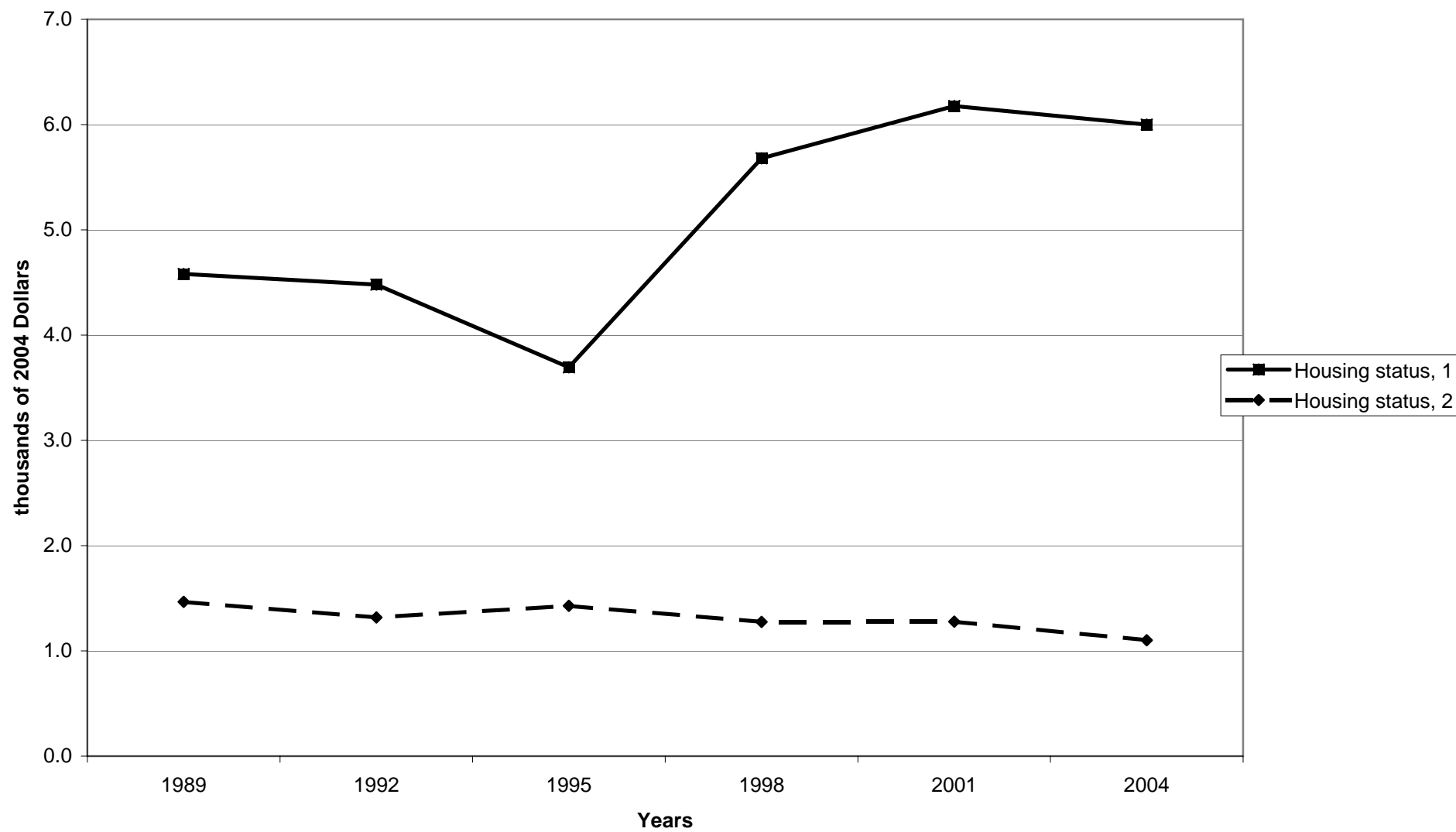

Mean value of transaction accounts for families with holdings, by housing status

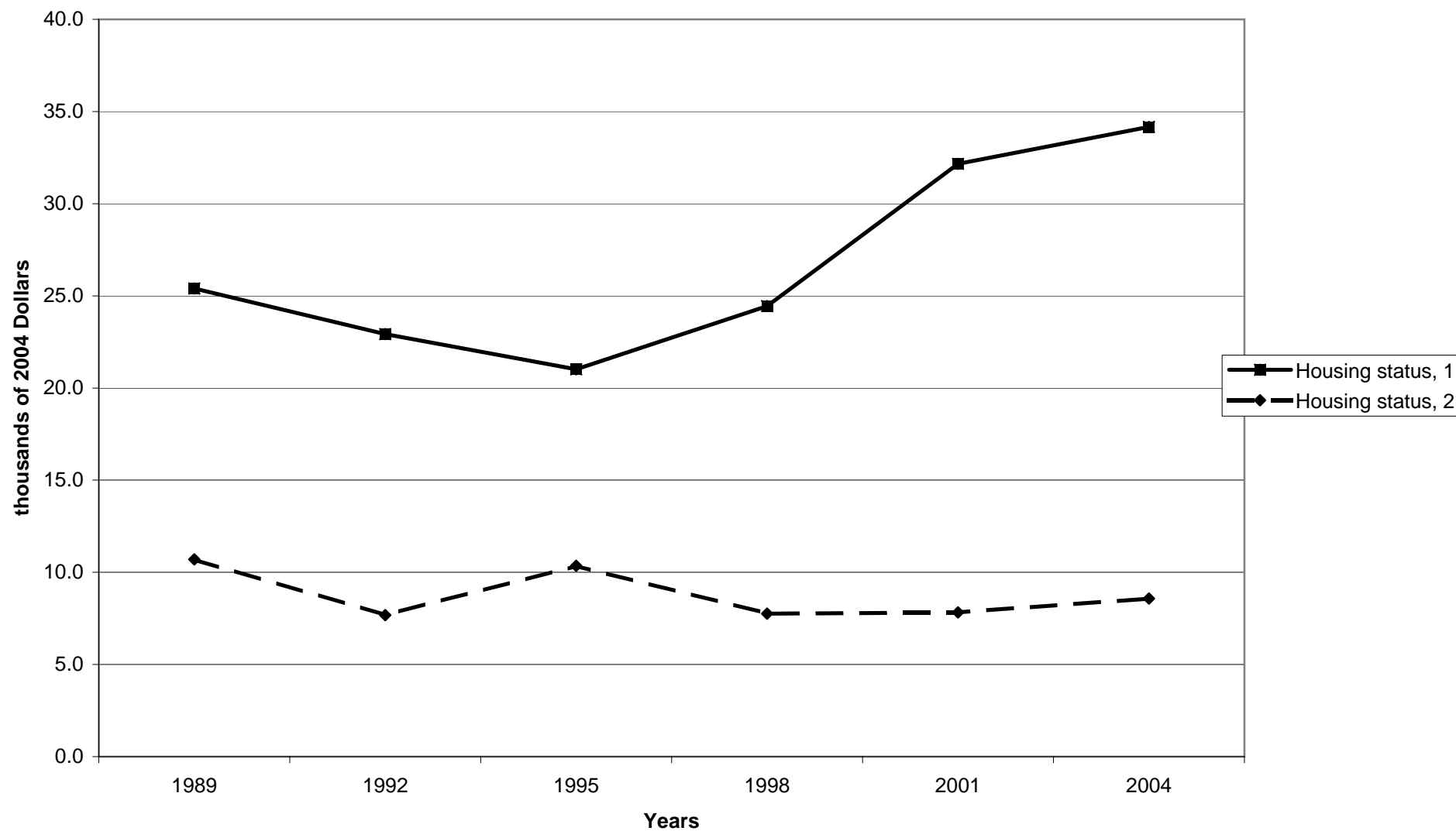

Percent of families with transaction accounts, by percentile of net worth

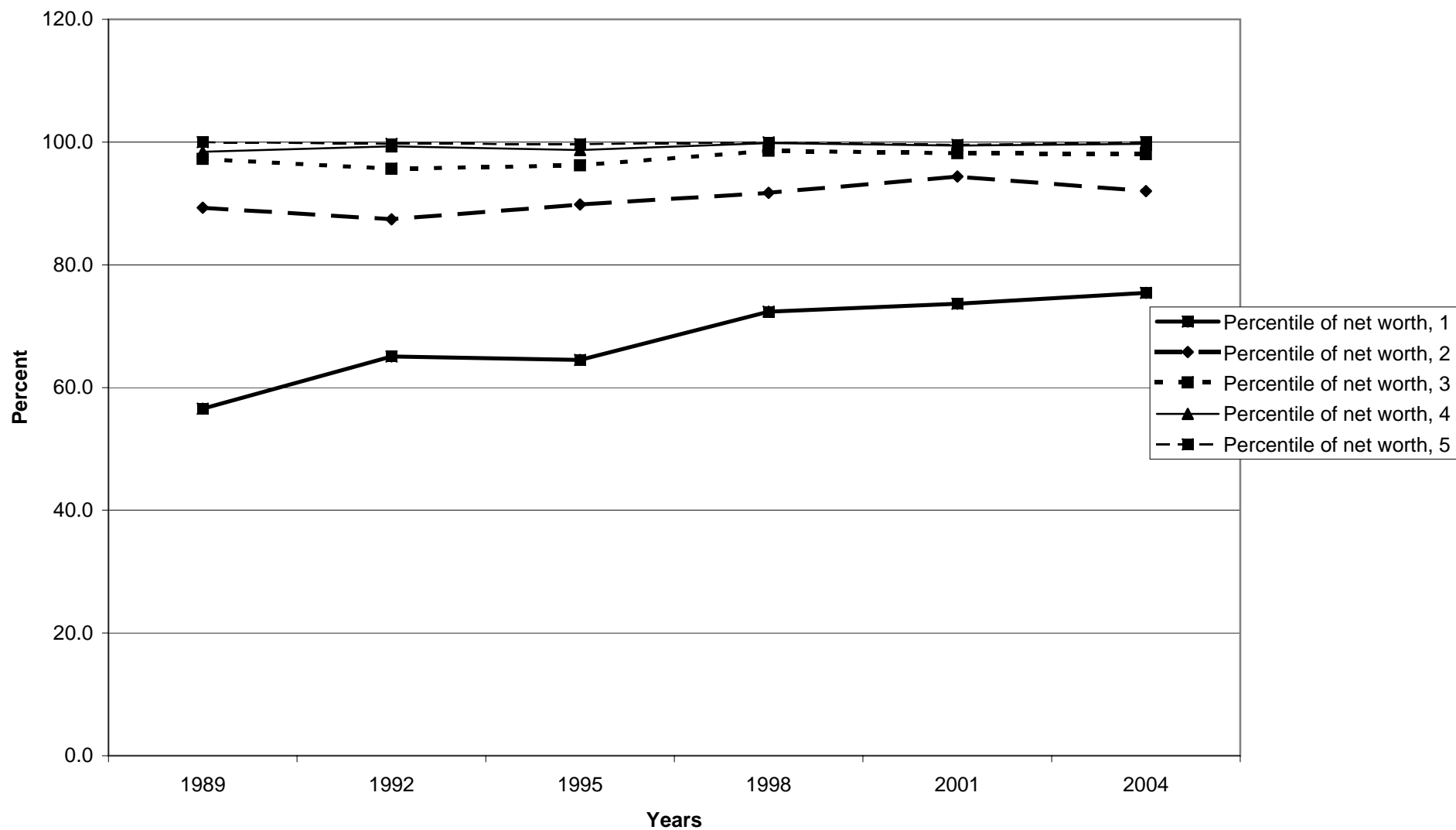

Median value of transaction accounts for families with holdings, by percentile of net worth

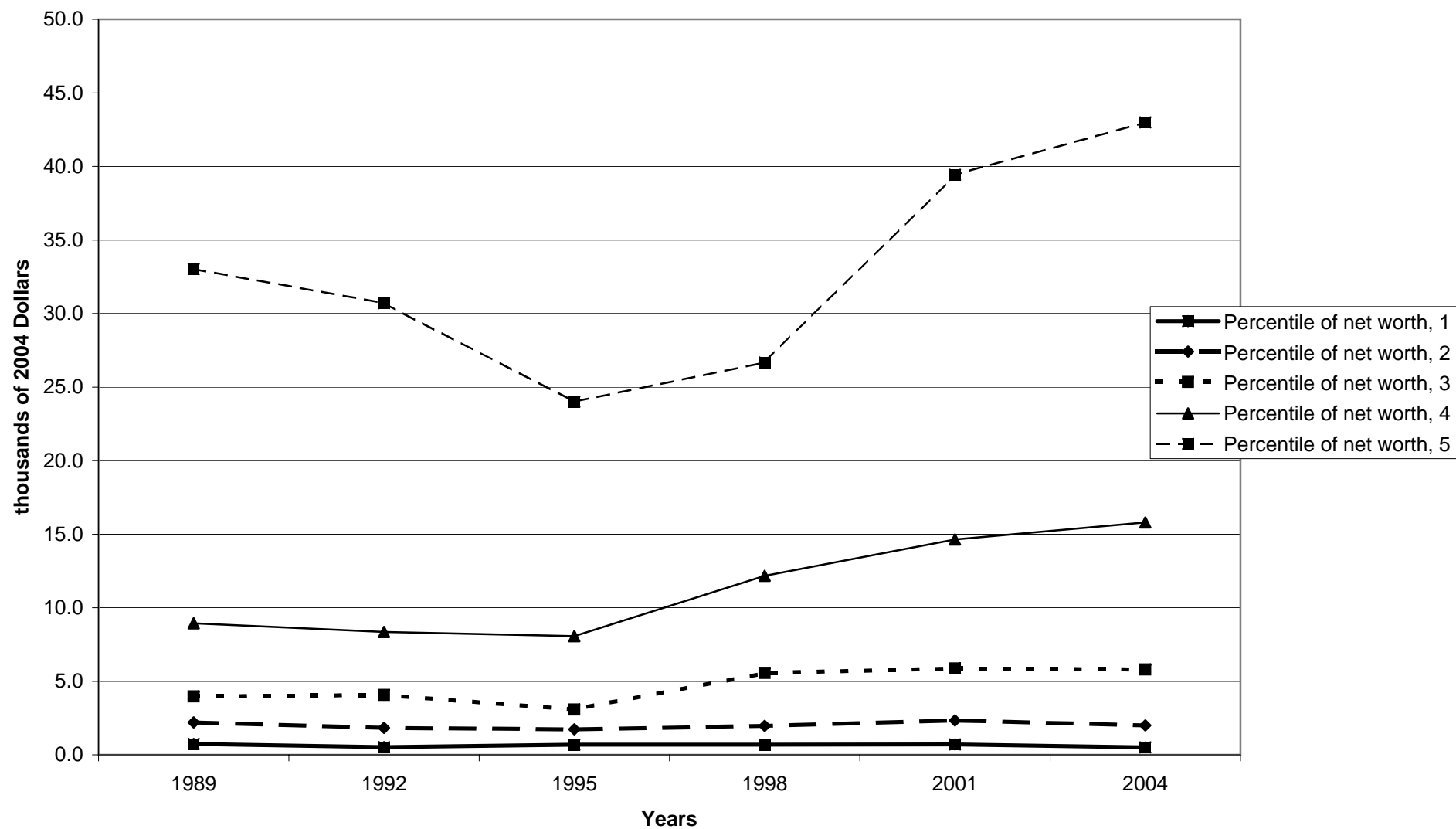

Mean value of transaction accounts for families with holdings, by percentile of net worth

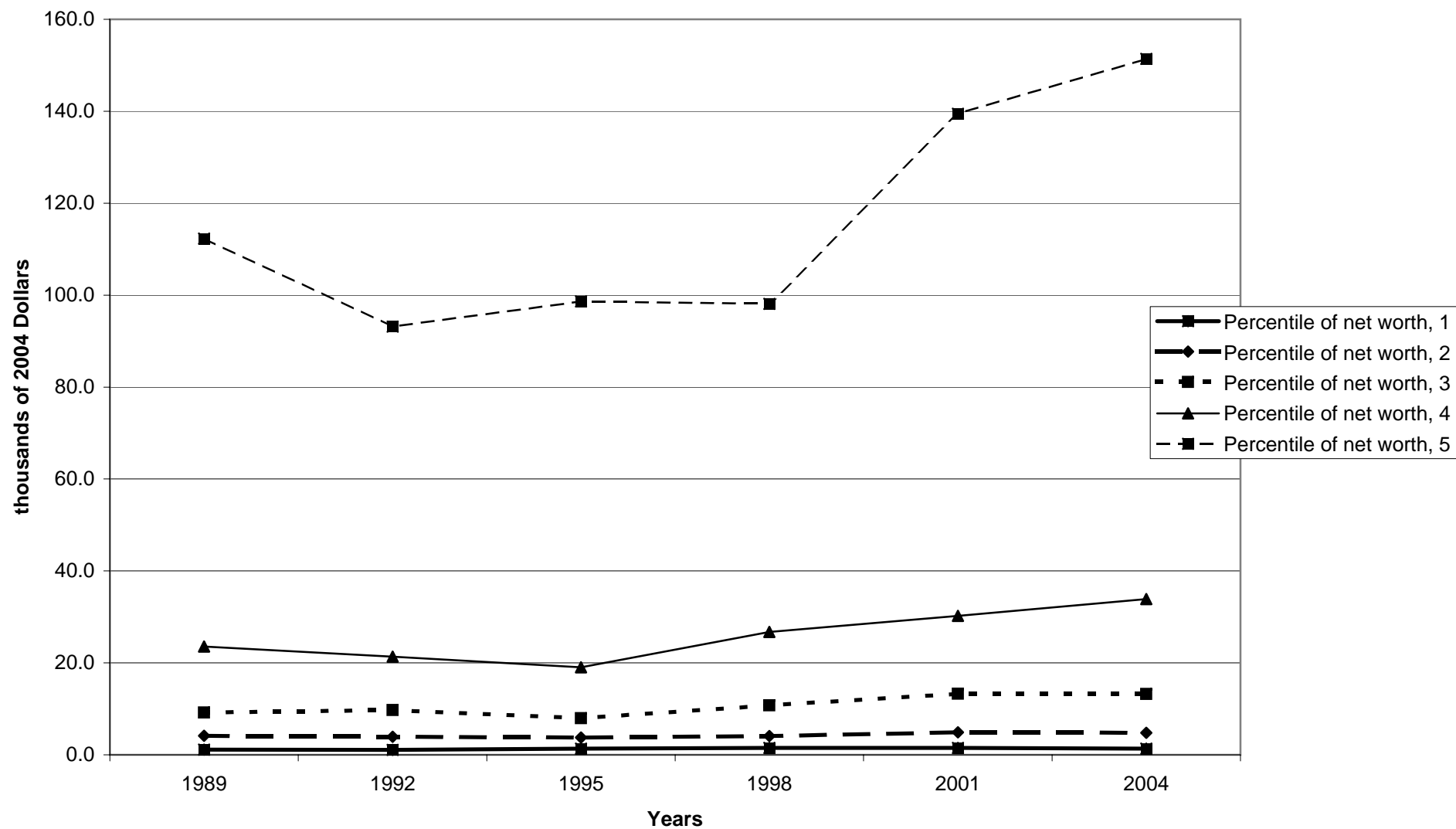

Percent of families with certificates of deposit

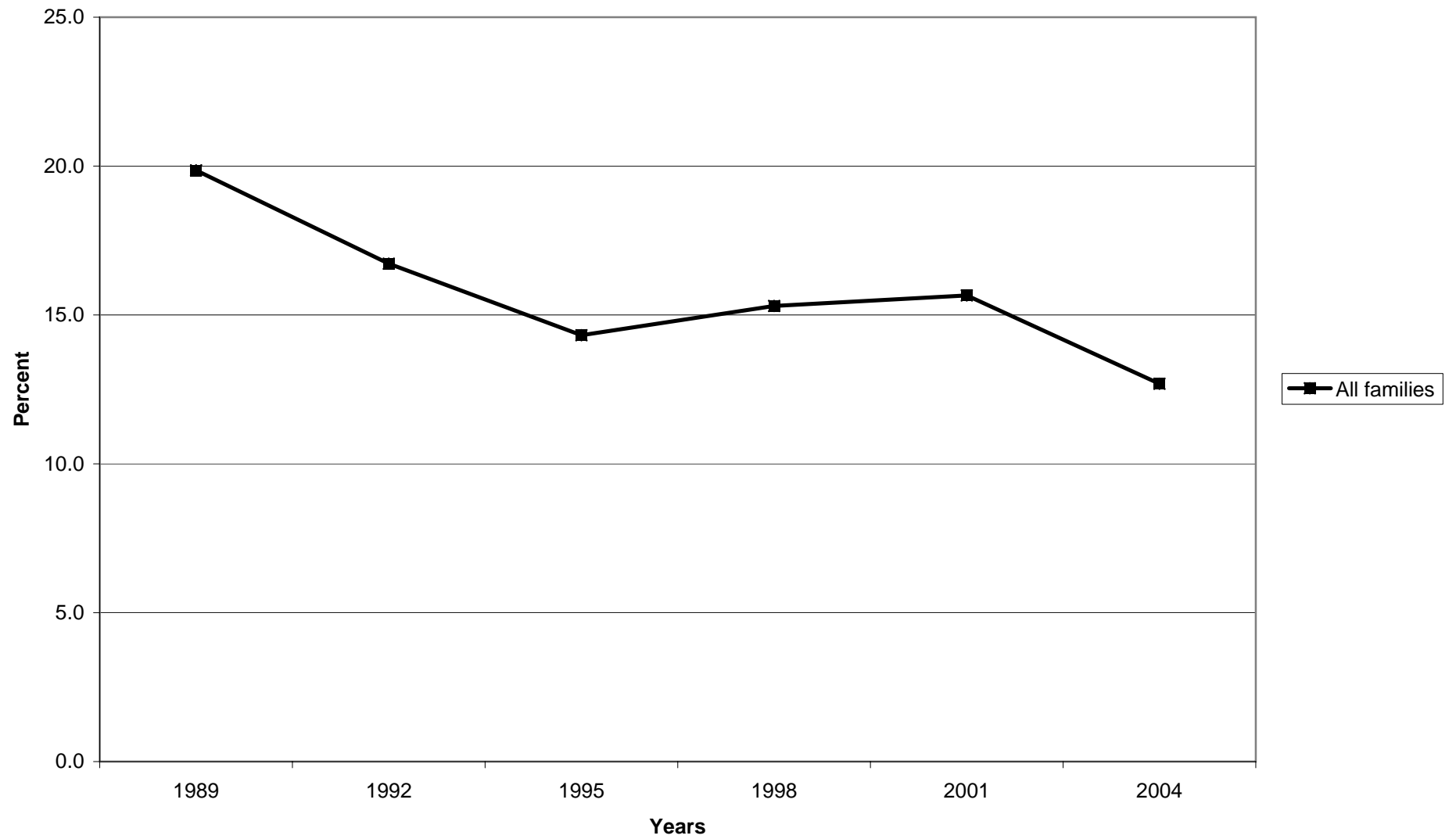

**Median value of certificates of deposit for families with holdings**

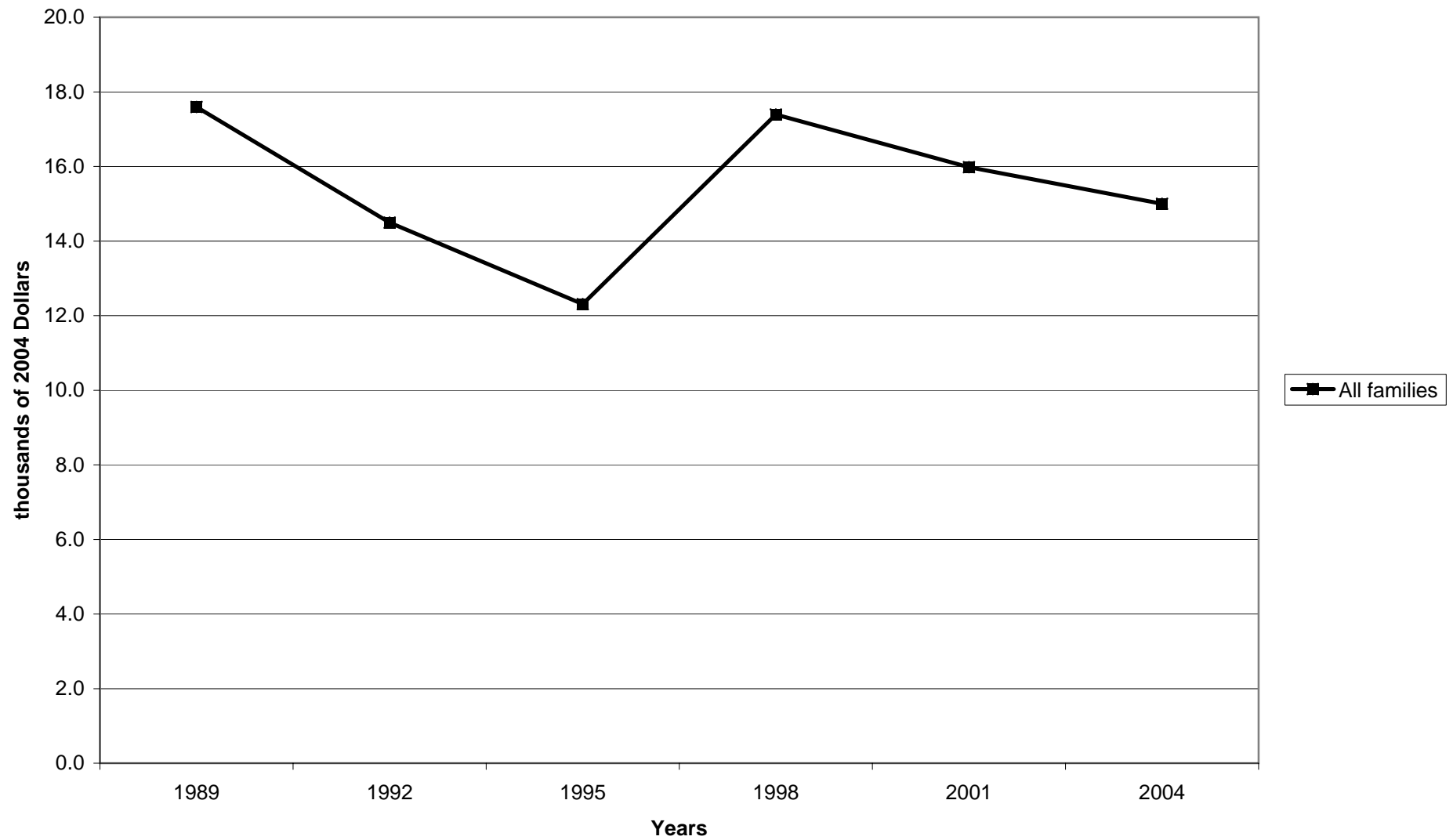

**Mean value of certificates of deposit for families with holdings**

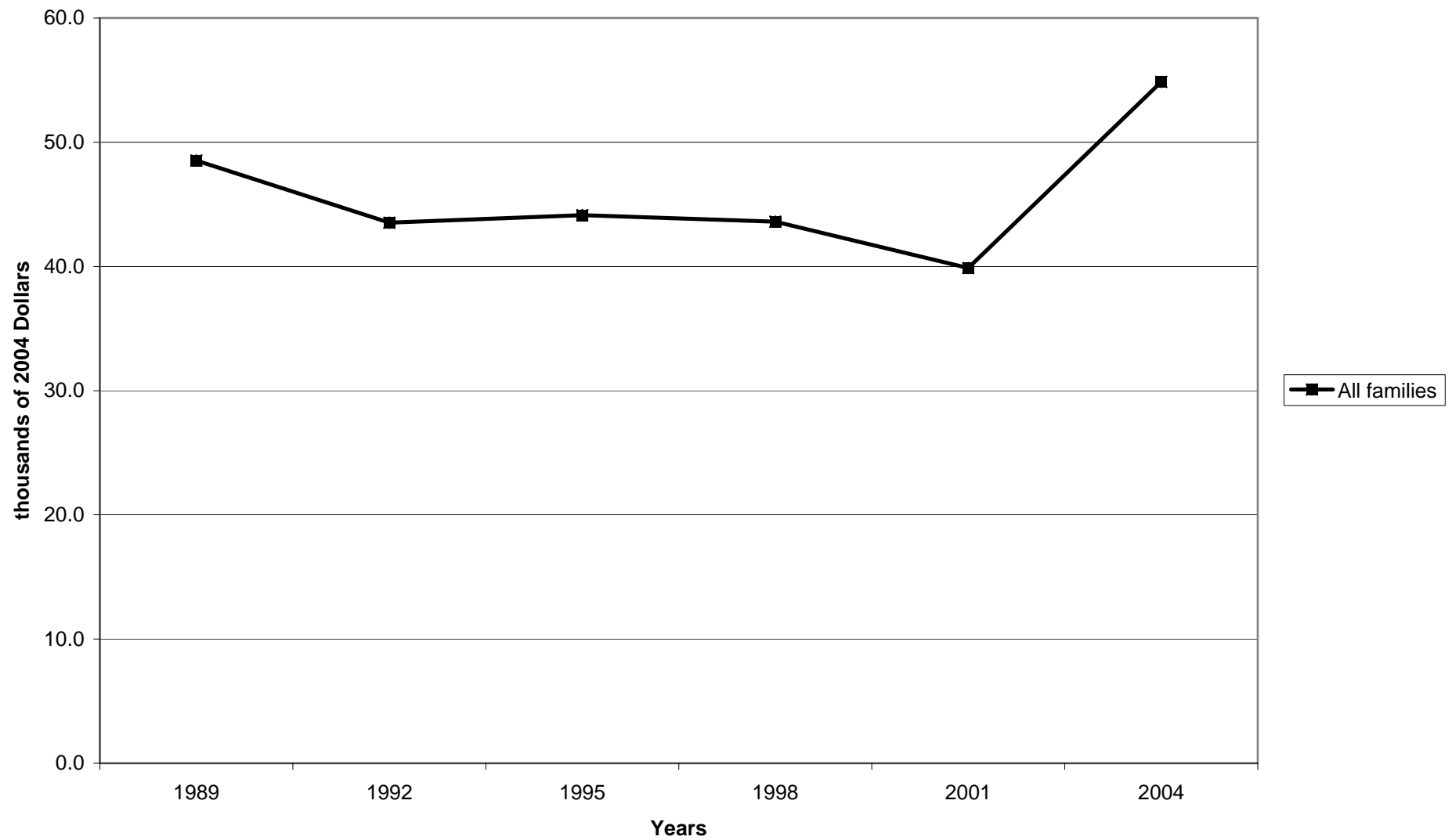



Percent of families with certificates of deposit, by percentile of income

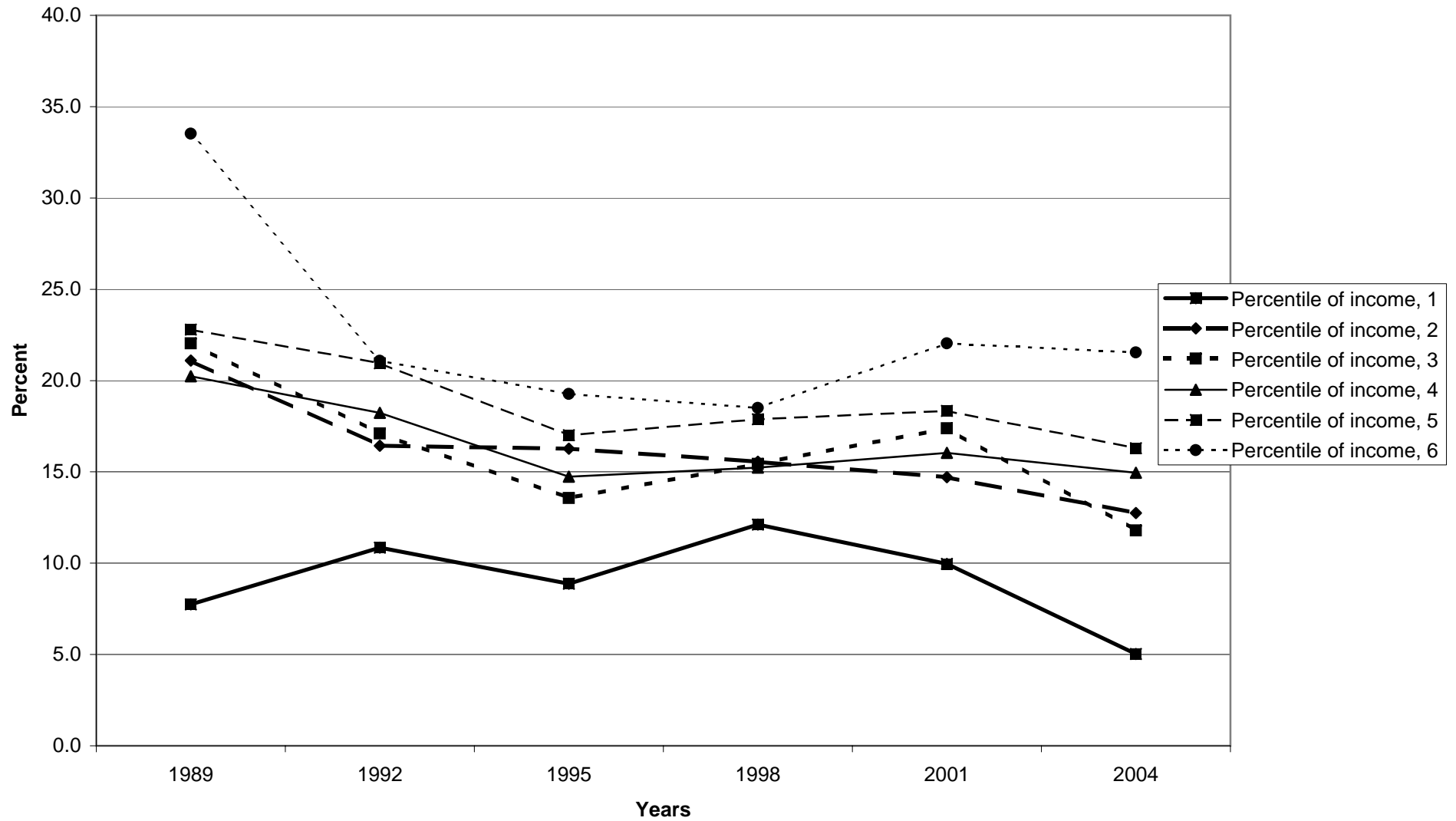

Median value of certificates of deposit for families with holdings, by percentile of income

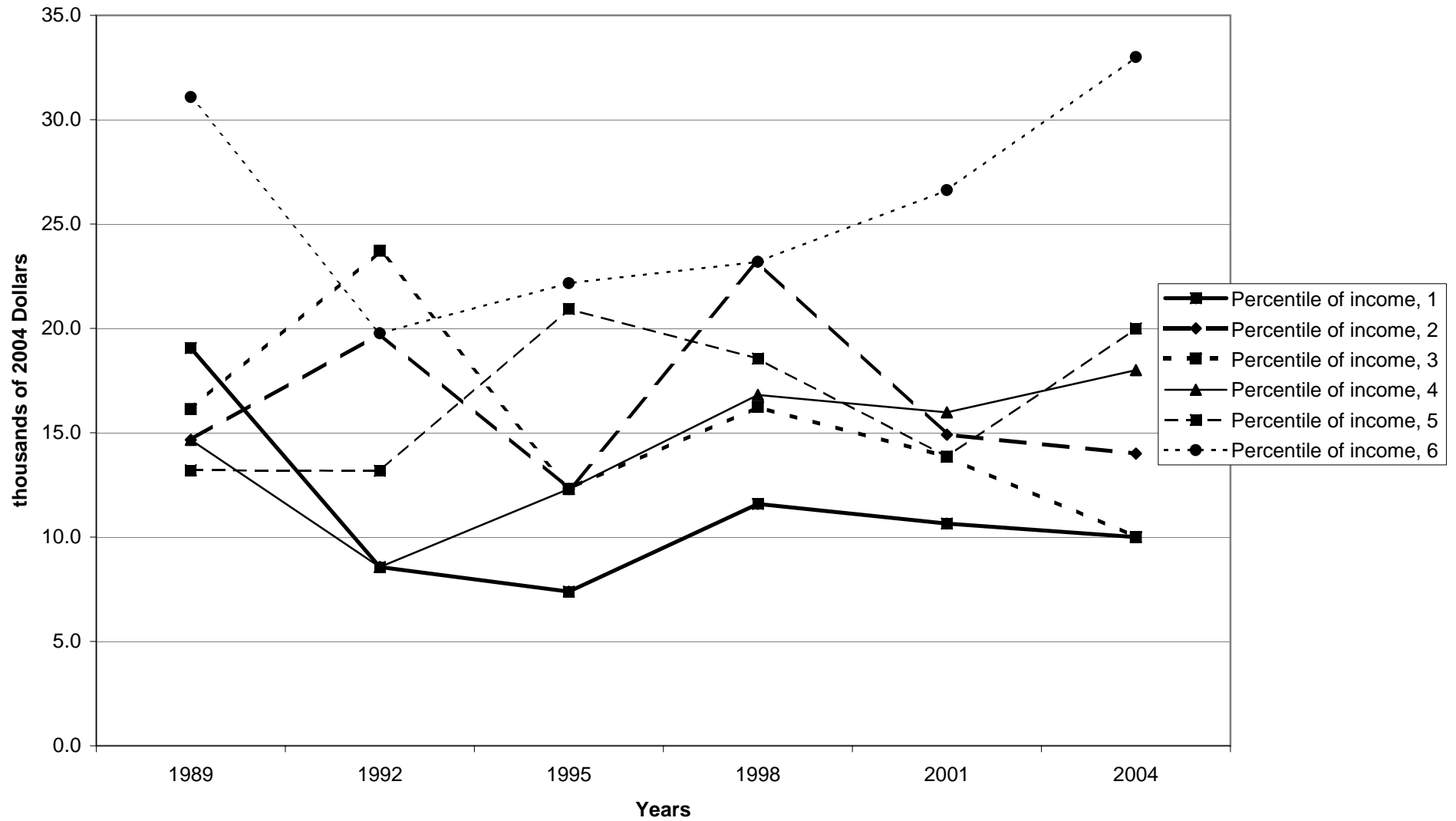

Mean value of certificates of deposit for families with holdings, by percentile of income

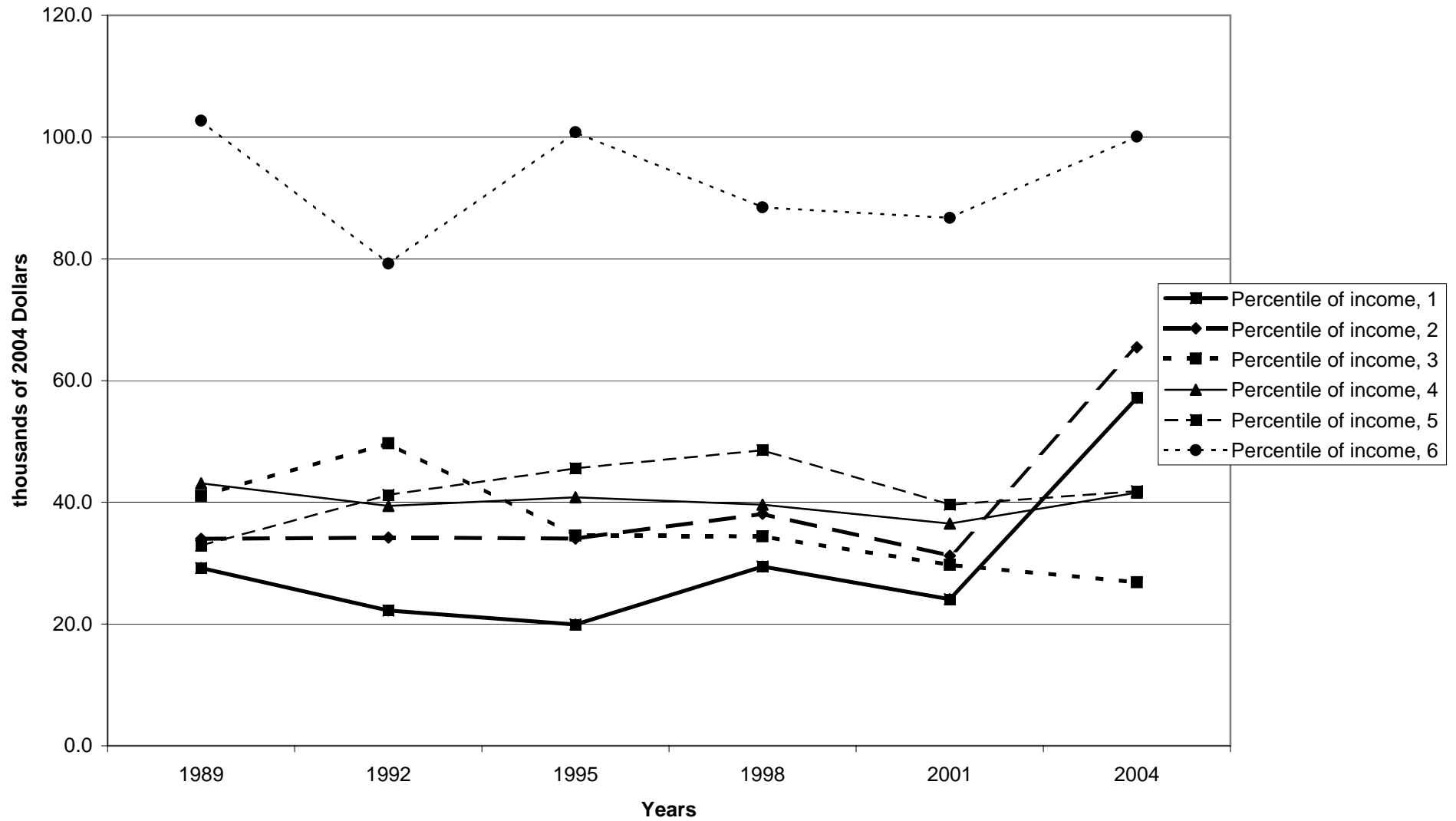

Percent of families with certificates of deposit, by age of head

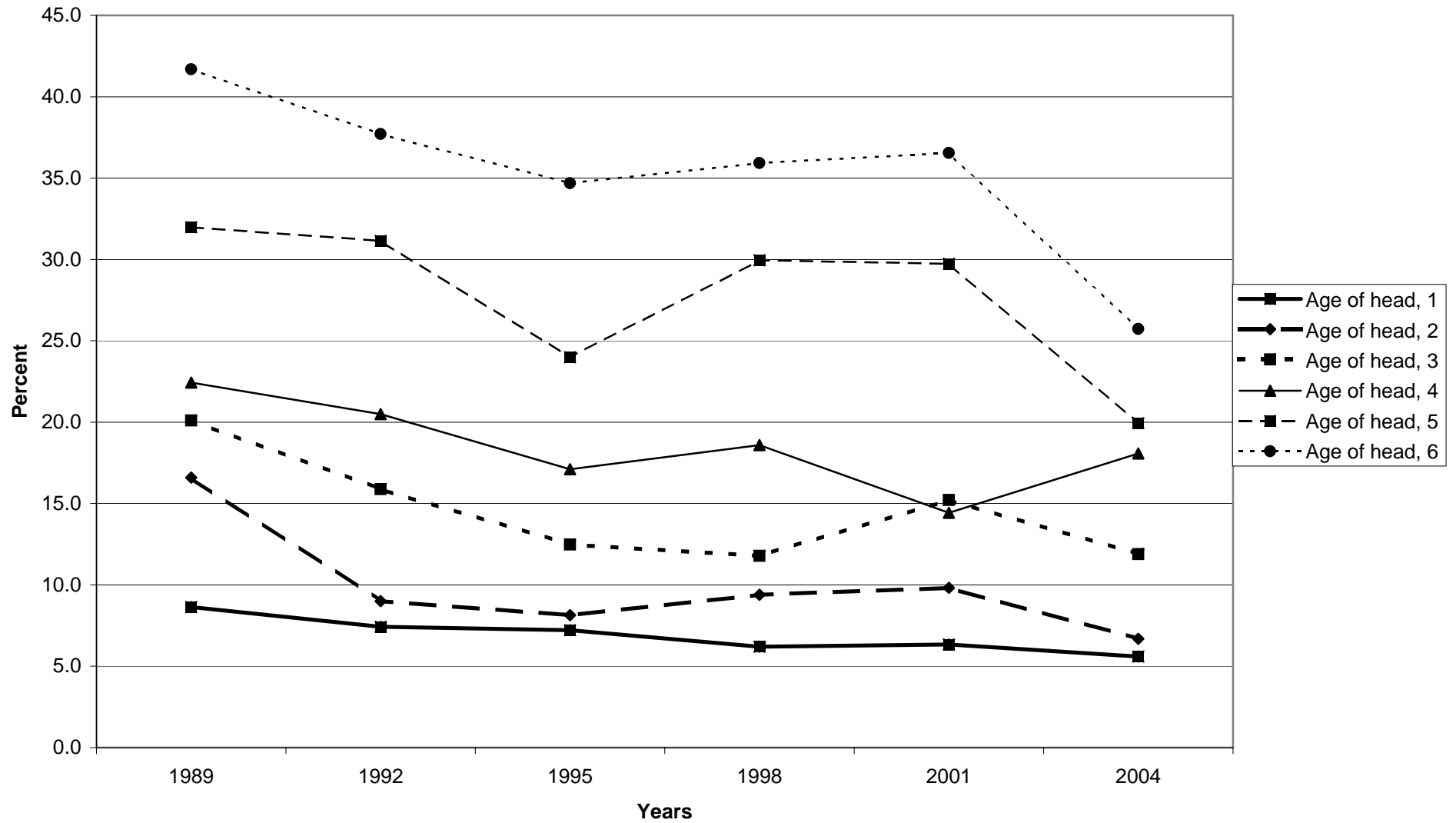

Median value of certificates of deposit for families with holdings, by age of head

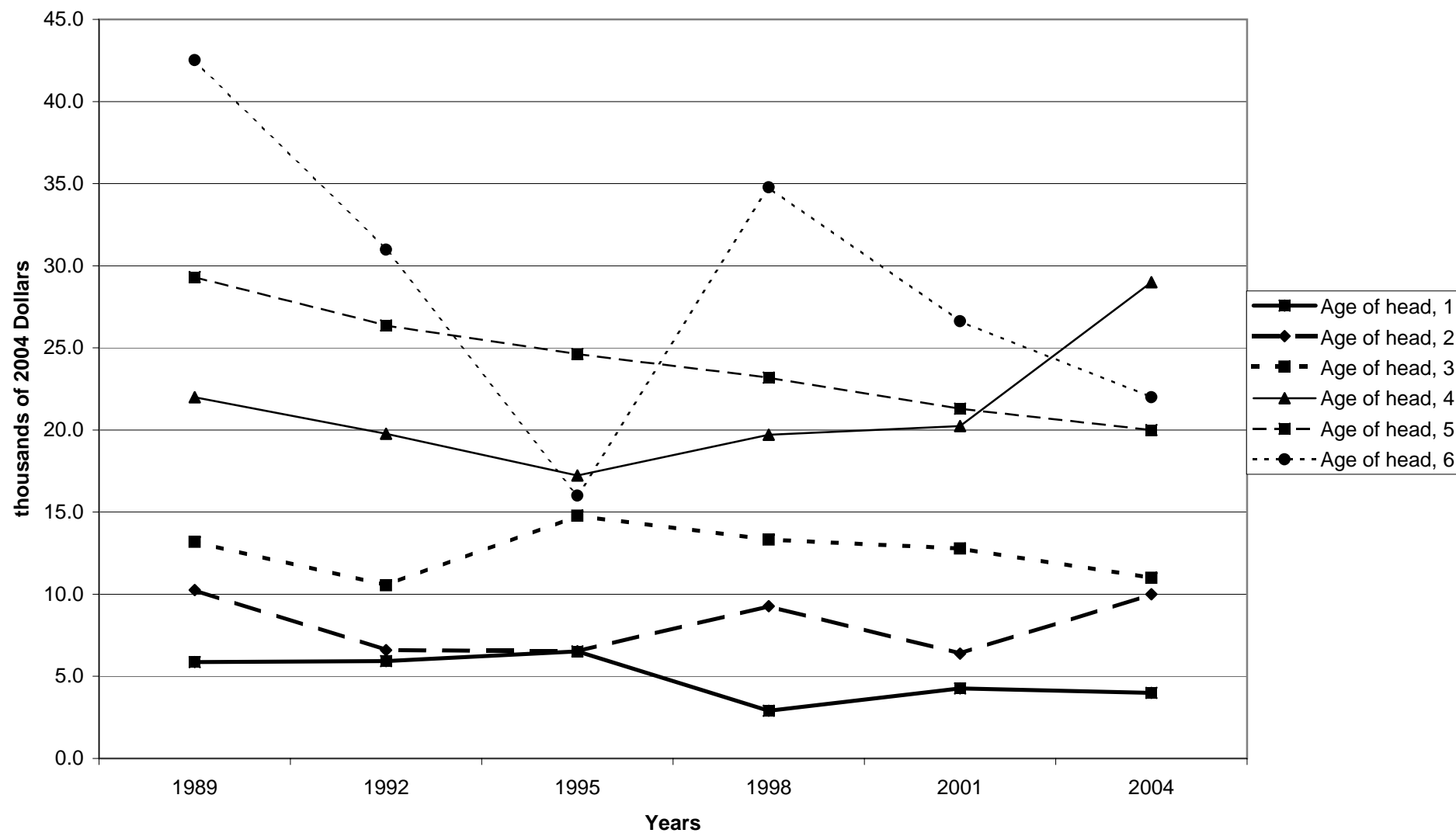

Mean value of certificates of deposit for families with holdings, by age of head

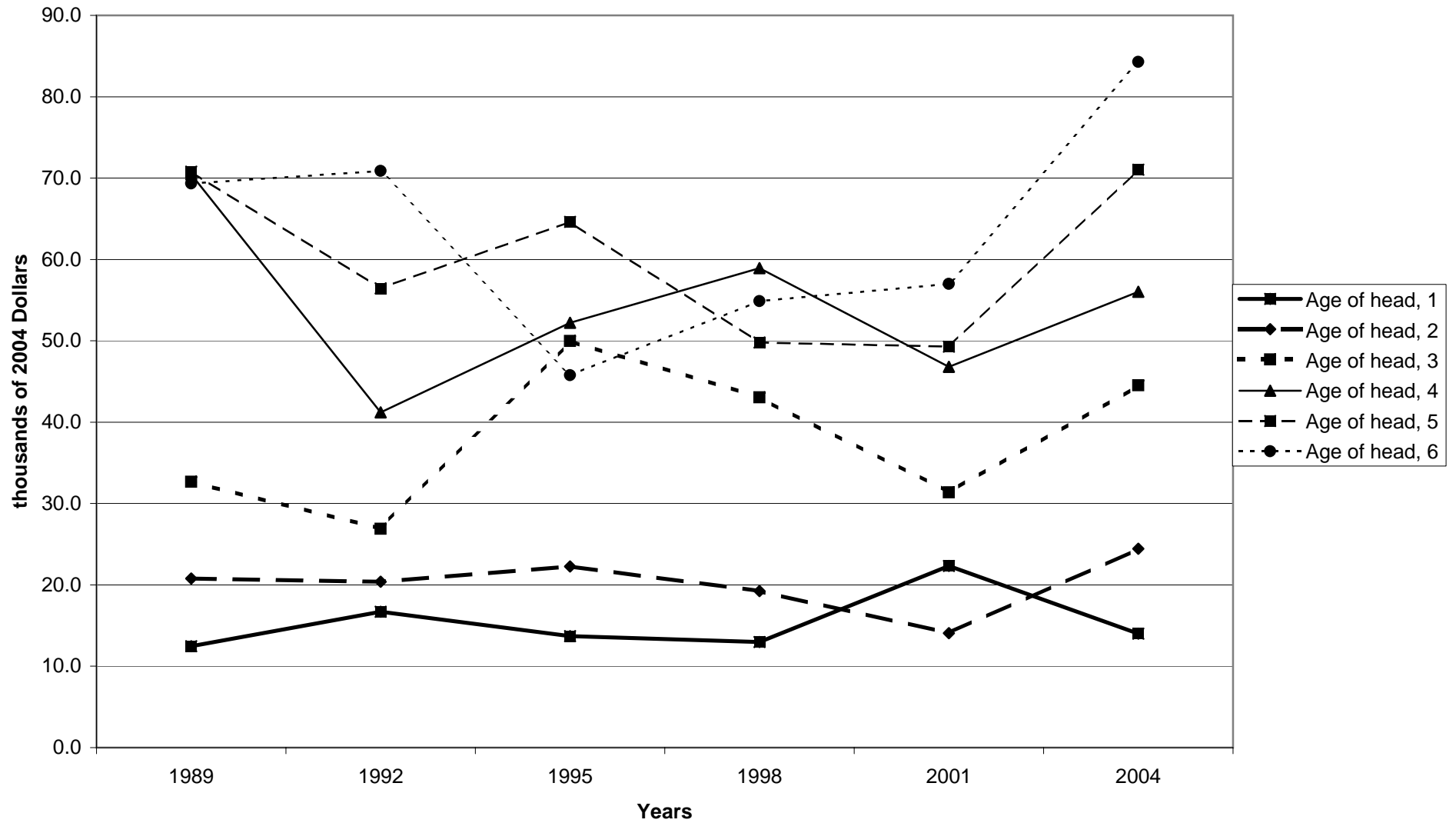

Percent of families with certificates of deposit, by education of head

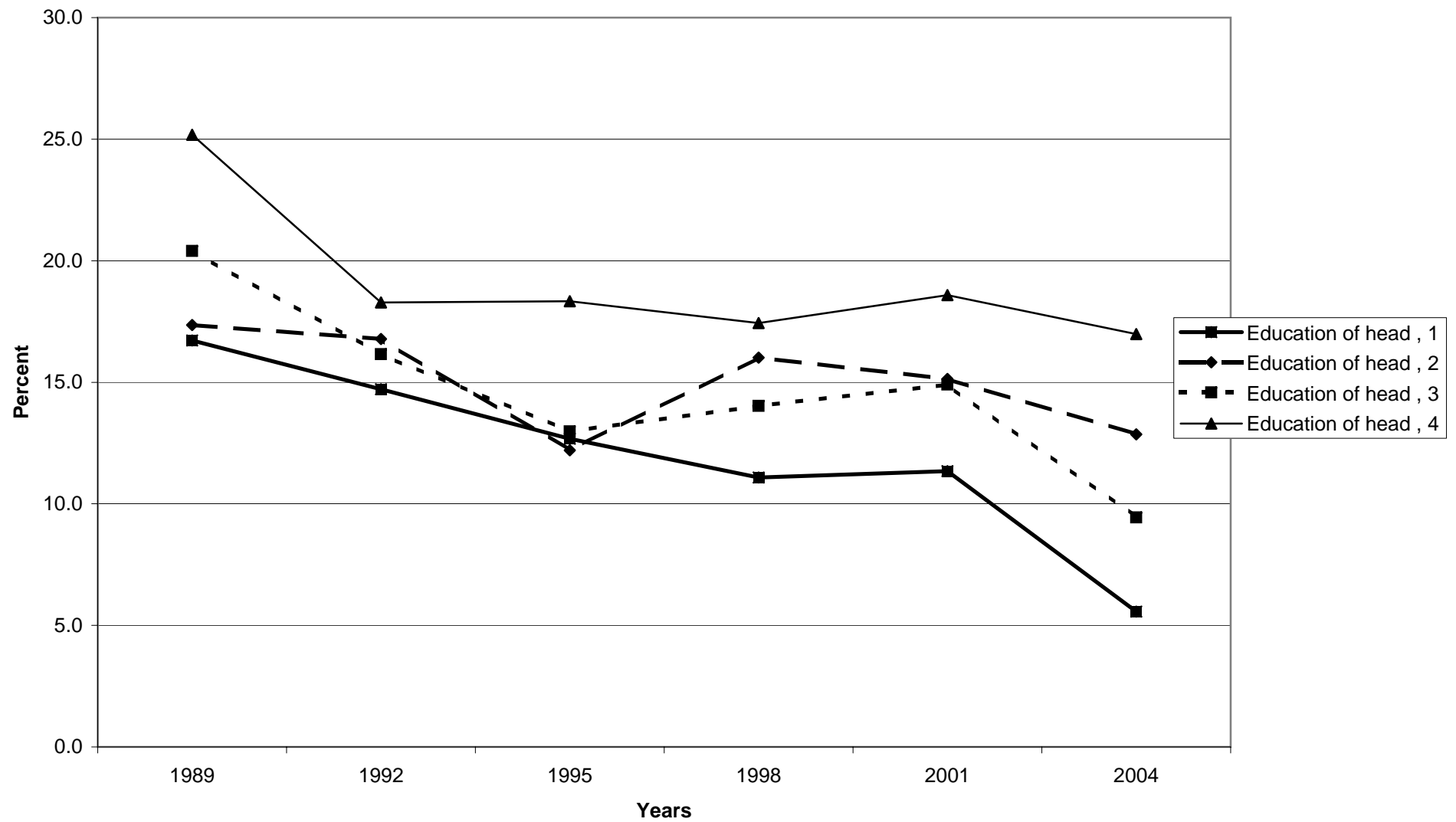

Median value of certificates of deposit for families with holdings, by education of head

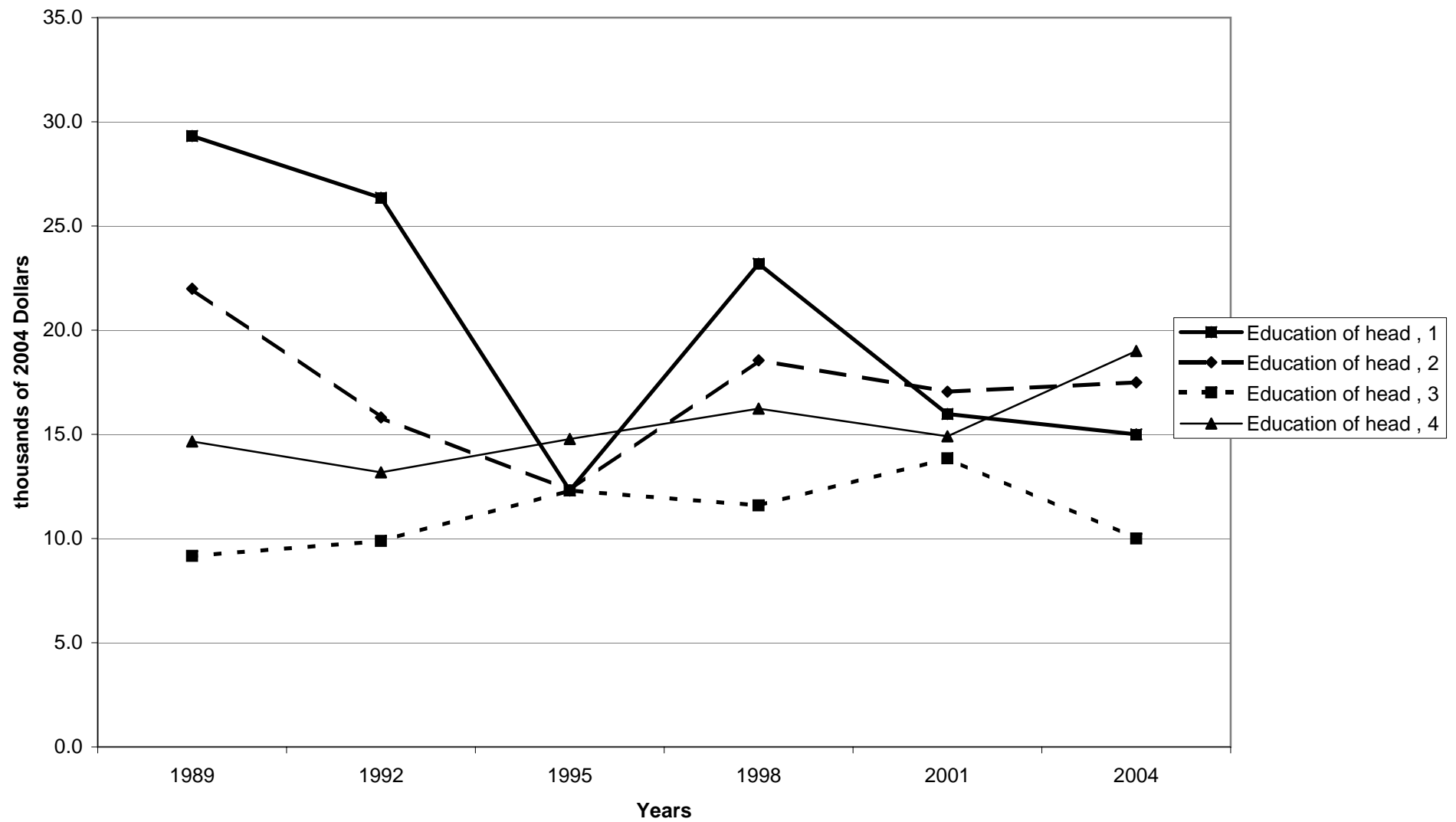



Mean value of certificates of deposit for families with holdings, by education of head

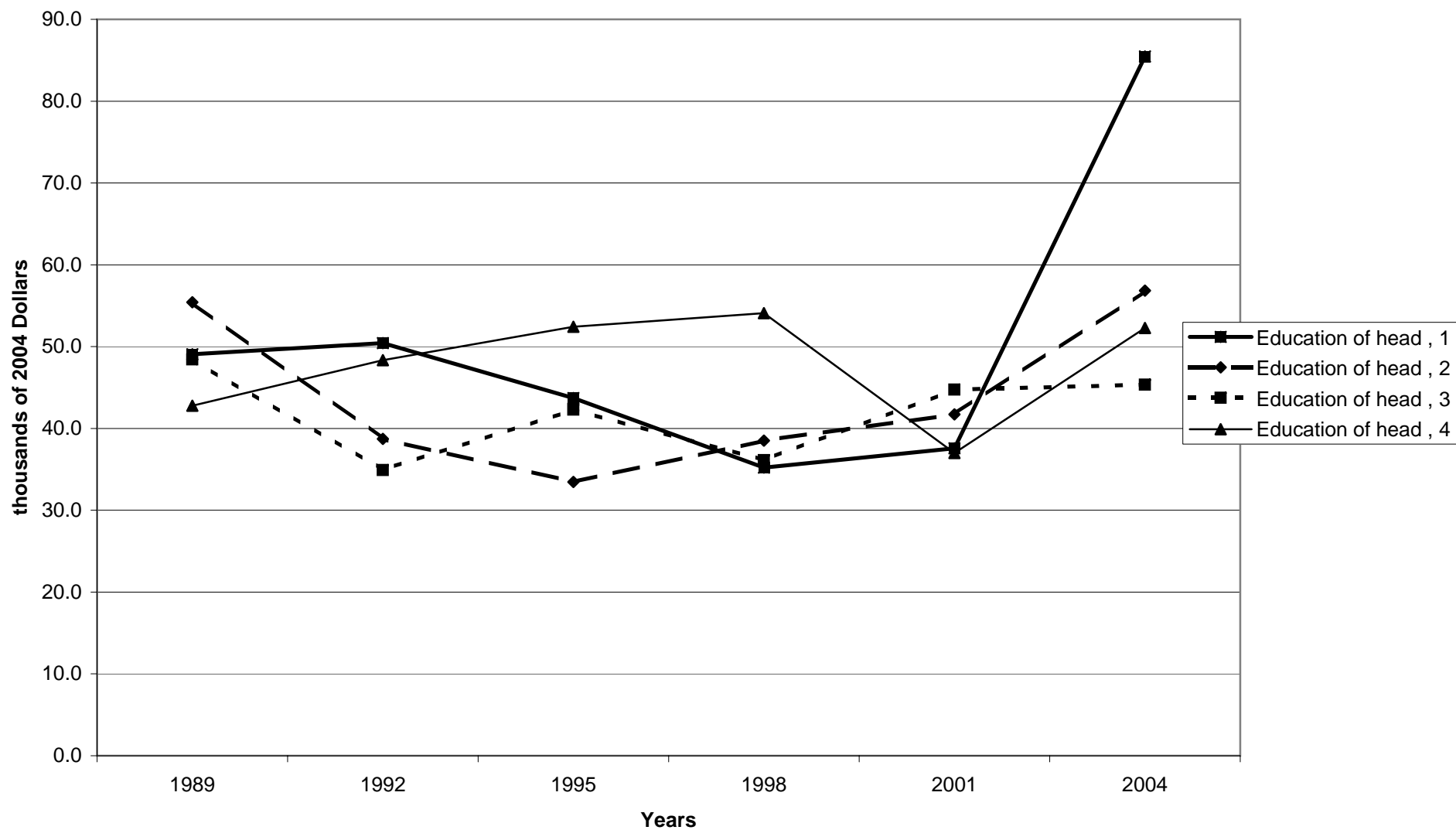

Percent of families with certificates of deposit, by race of respondent

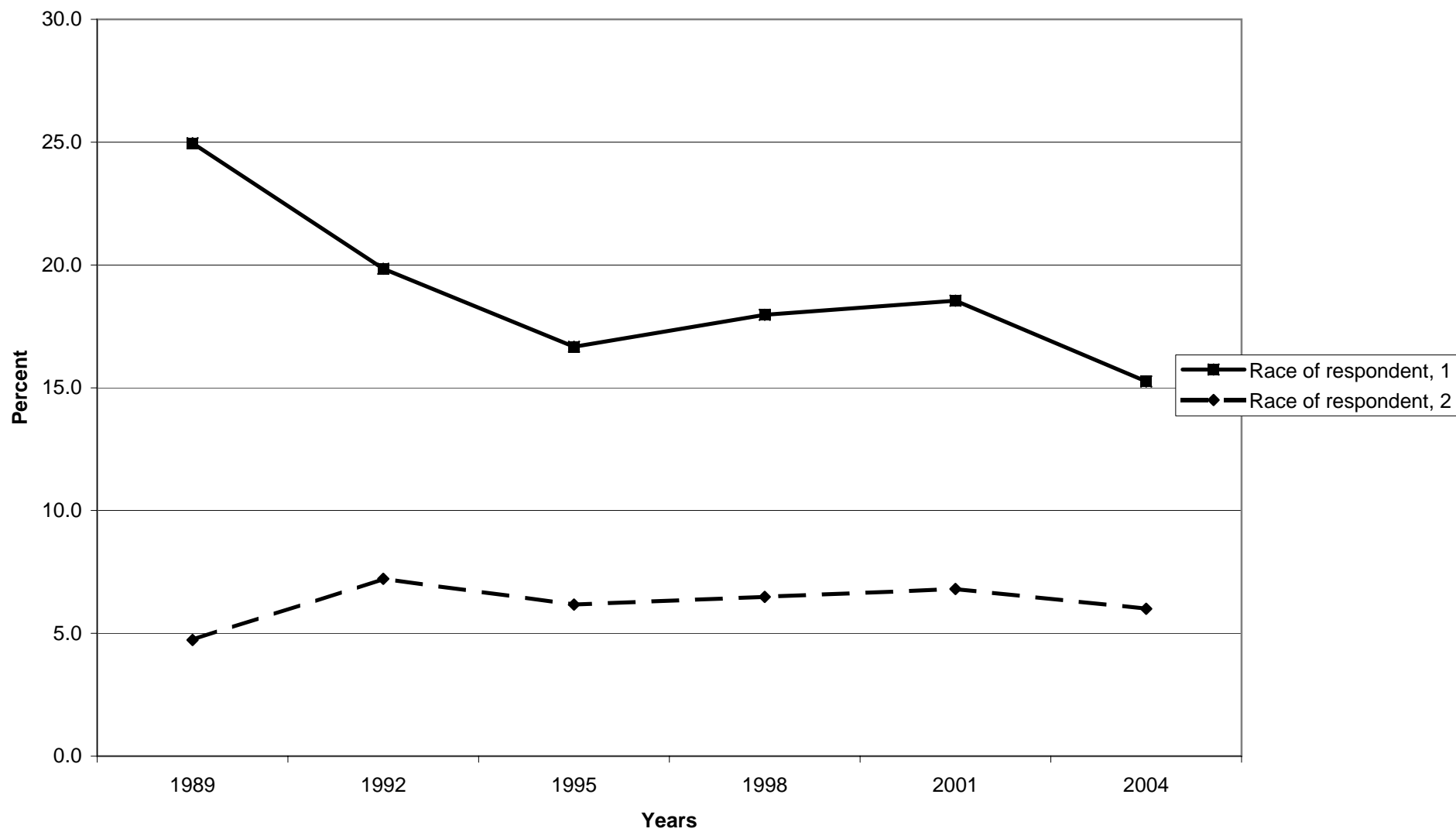

Median value of certificates of deposit for families with holdings, by race of respondent

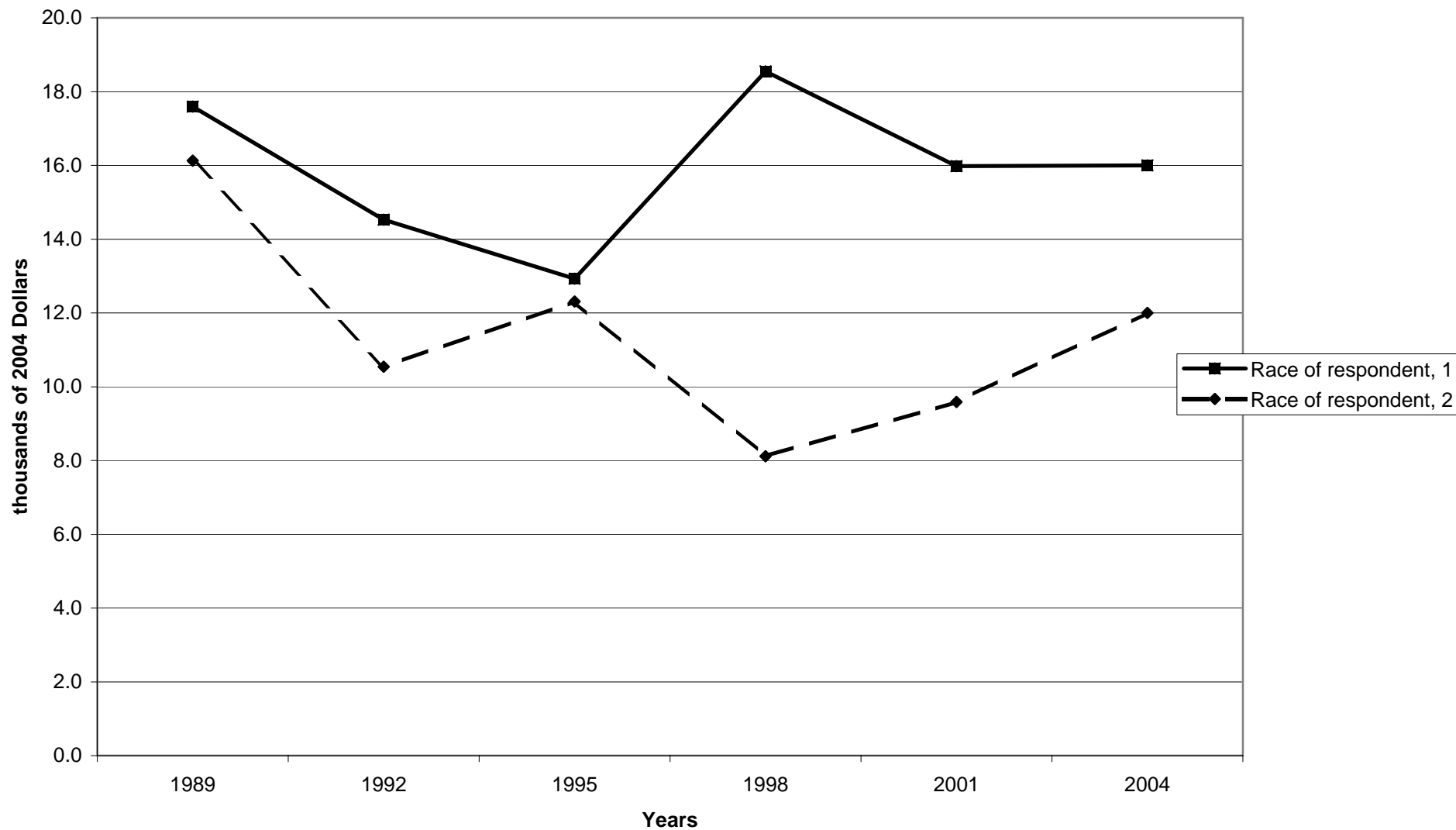

Mean value of certificates of deposit for families with holdings, by race of respondent

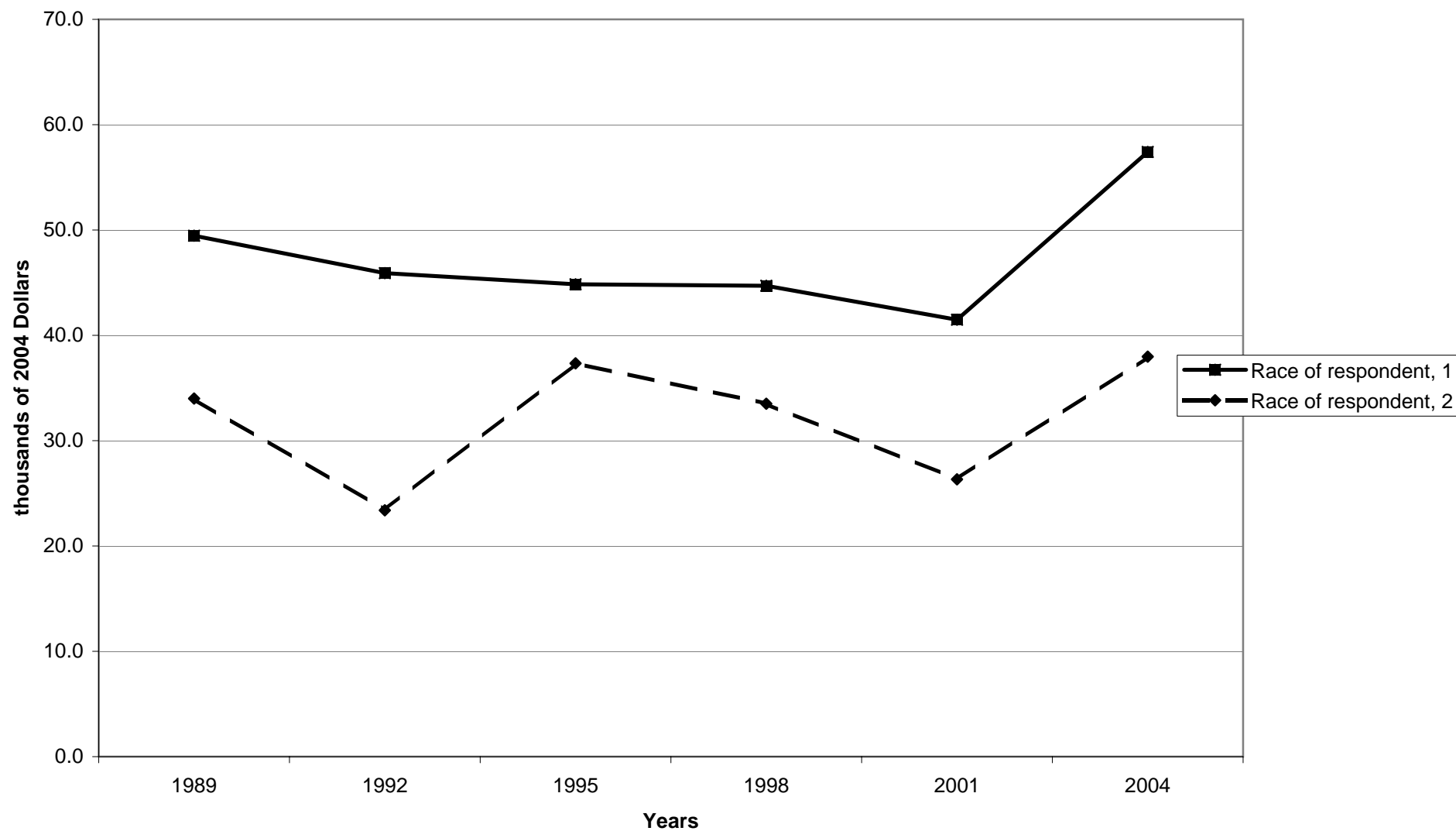

Percent of families with certificates of deposit, by work status of head

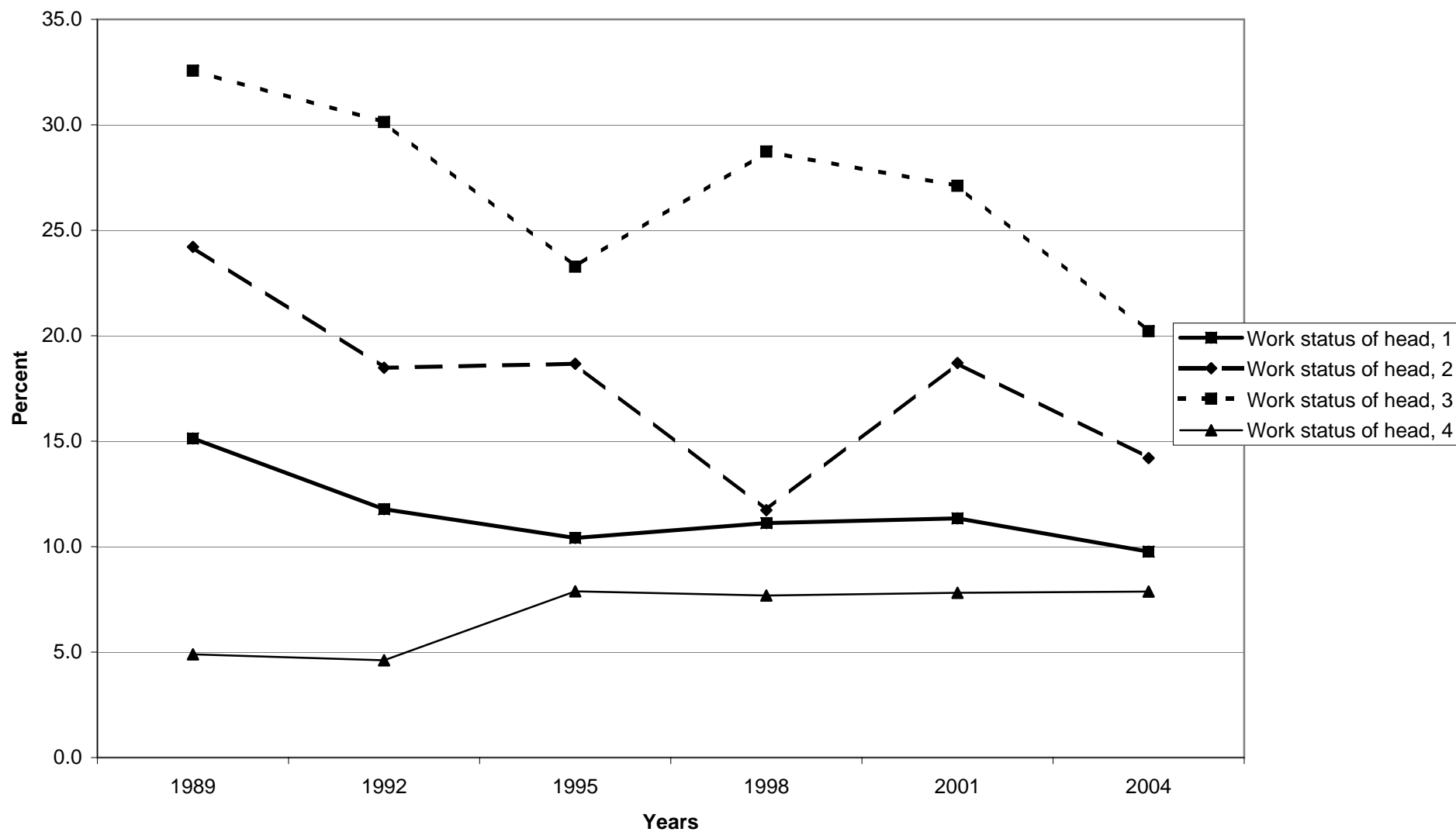

Median value of certificates of deposit for families with holdings, by work status of head

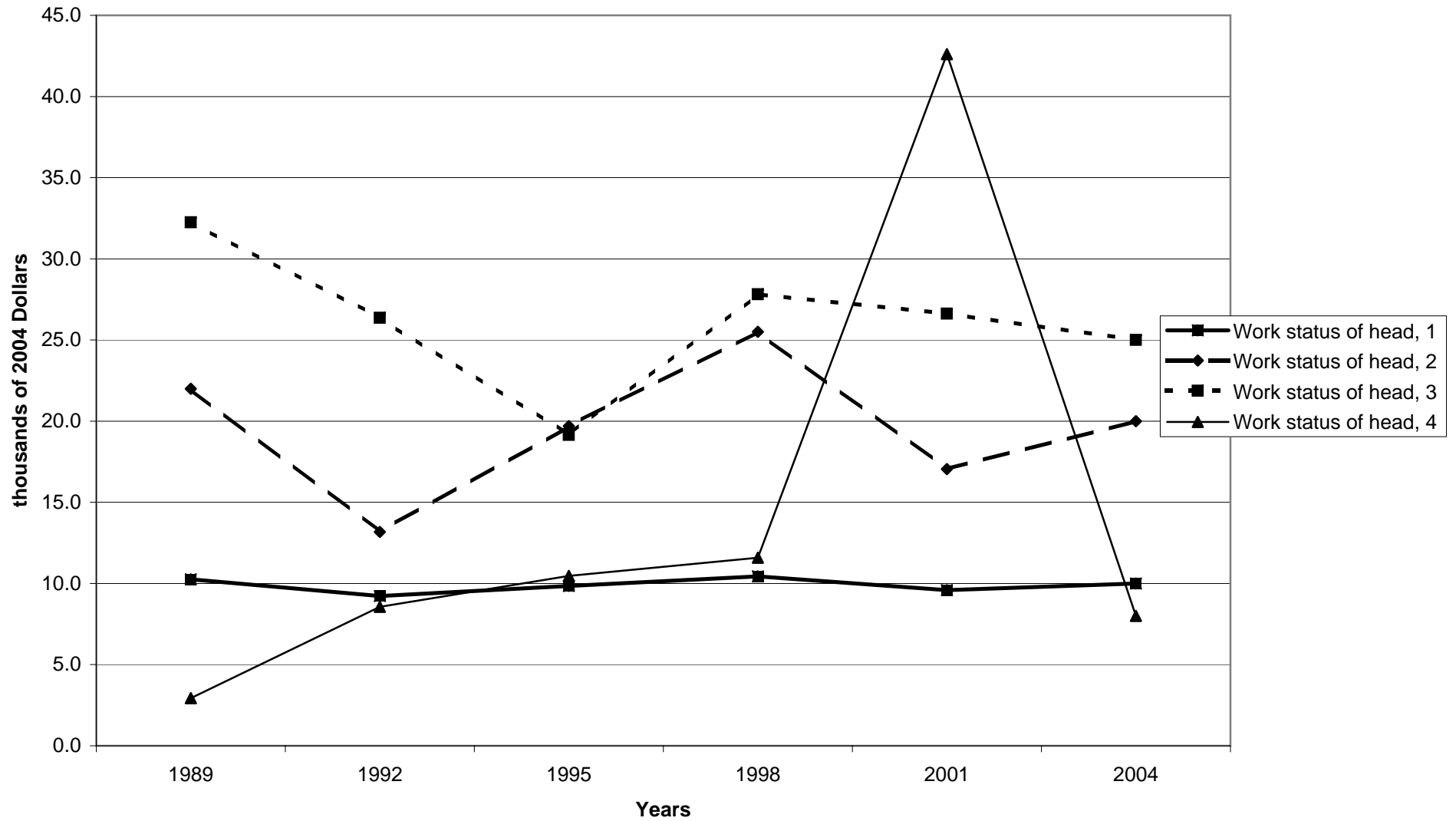

Mean value of certificates of deposit for families with holdings, by work status of head

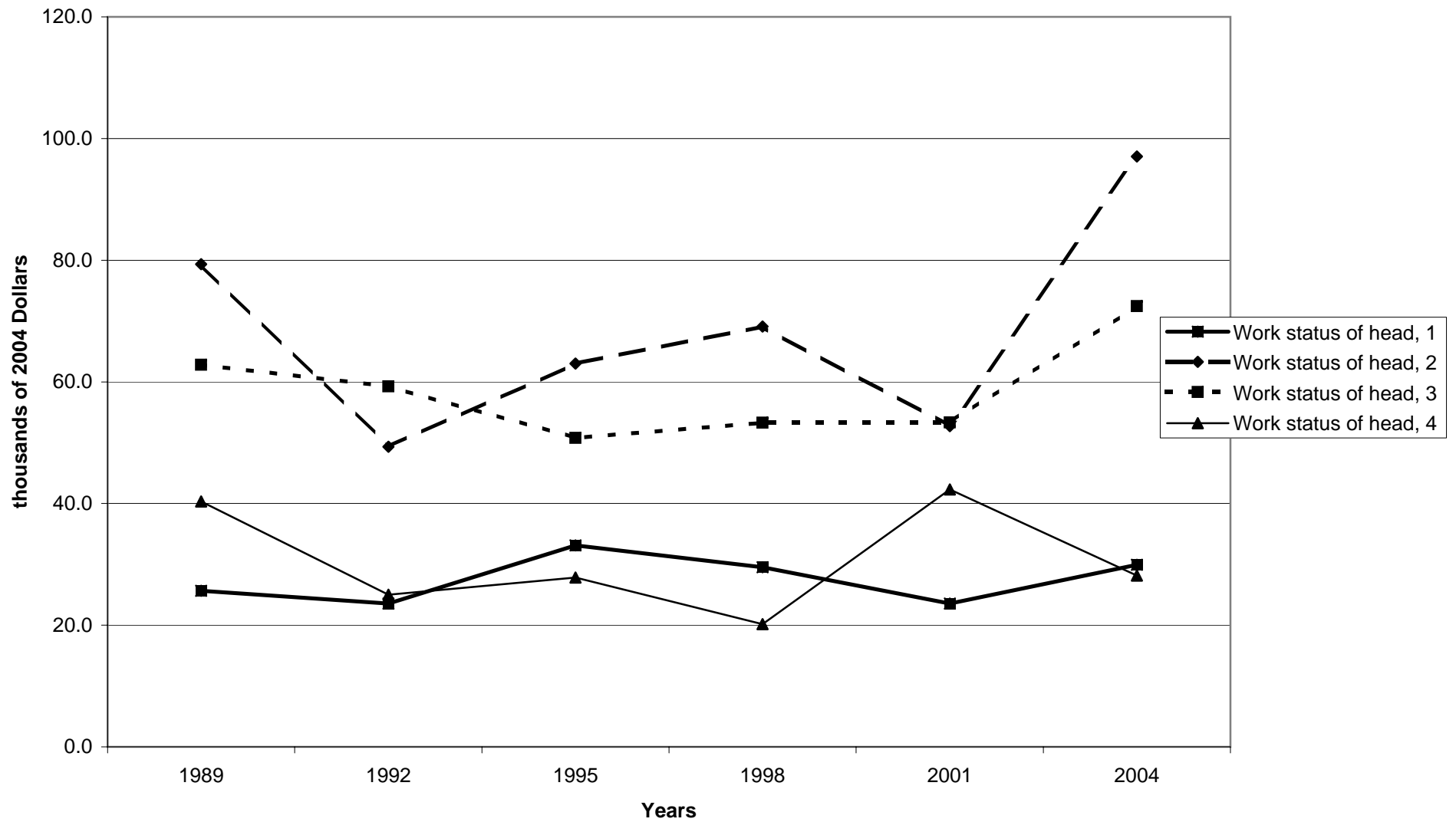

Percent of families with certificates of deposit, by region

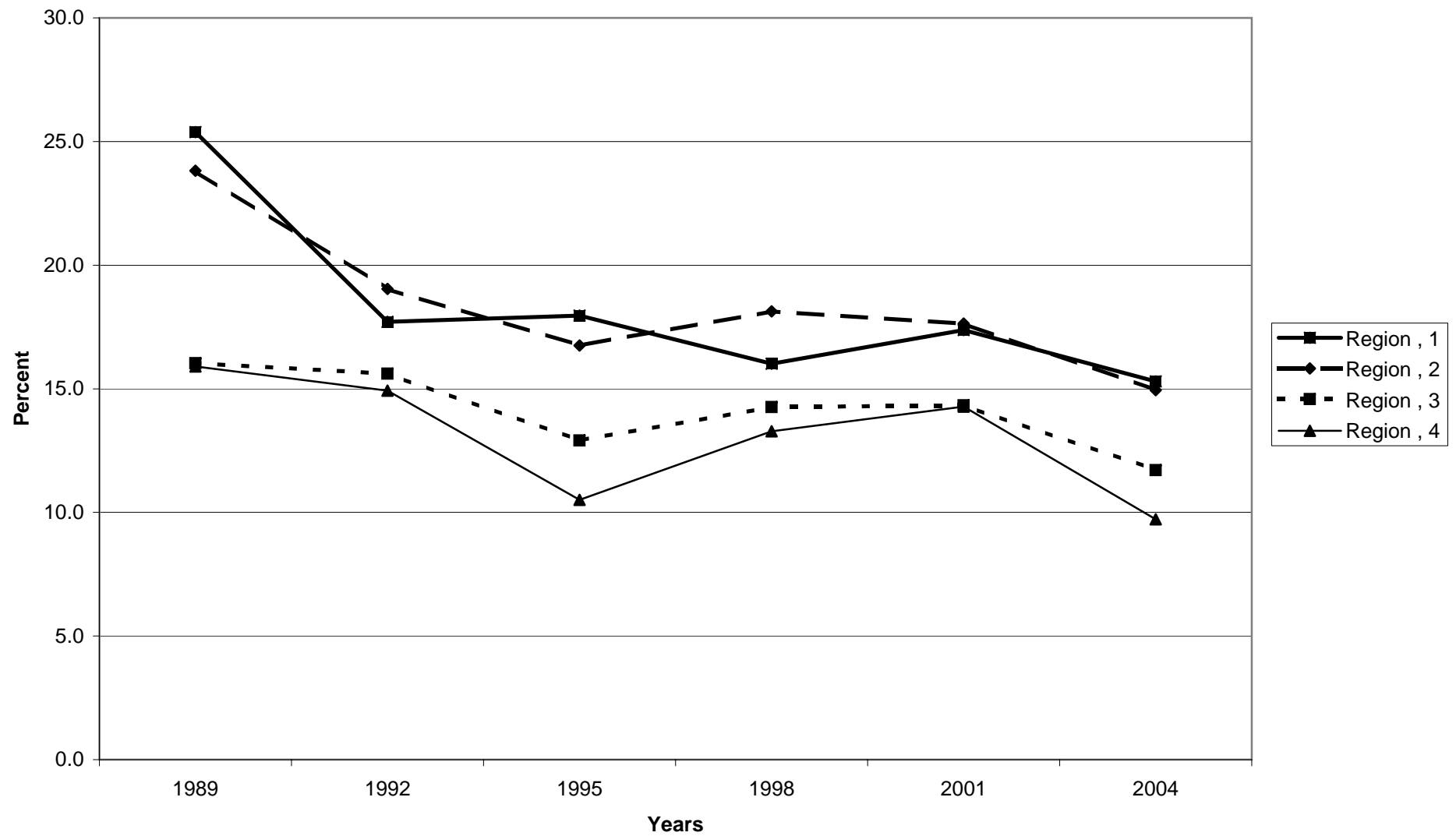



Median value of certificates of deposit for families with holdings, by region

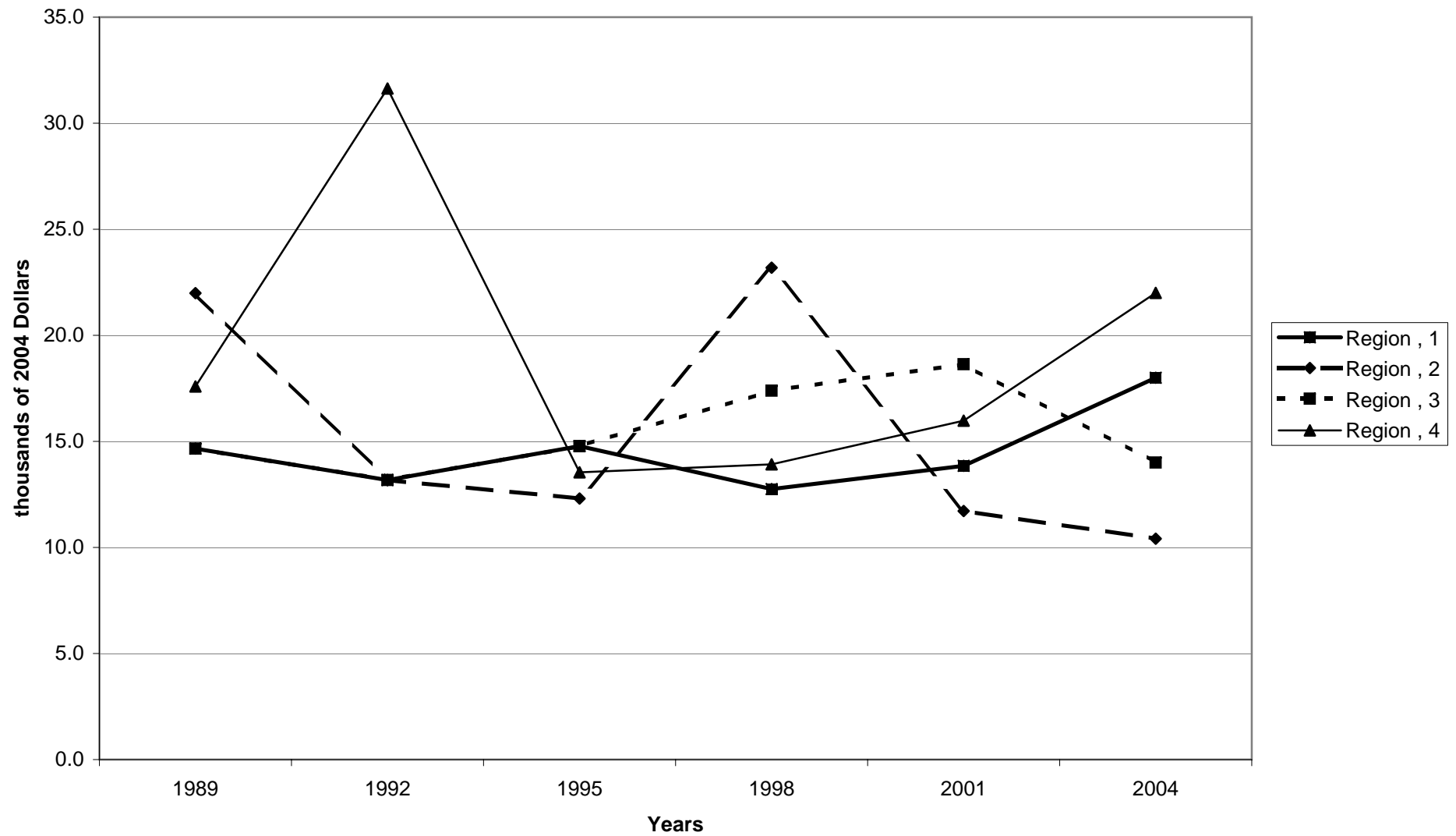

Mean value of certificates of deposit for families with holdings, by region

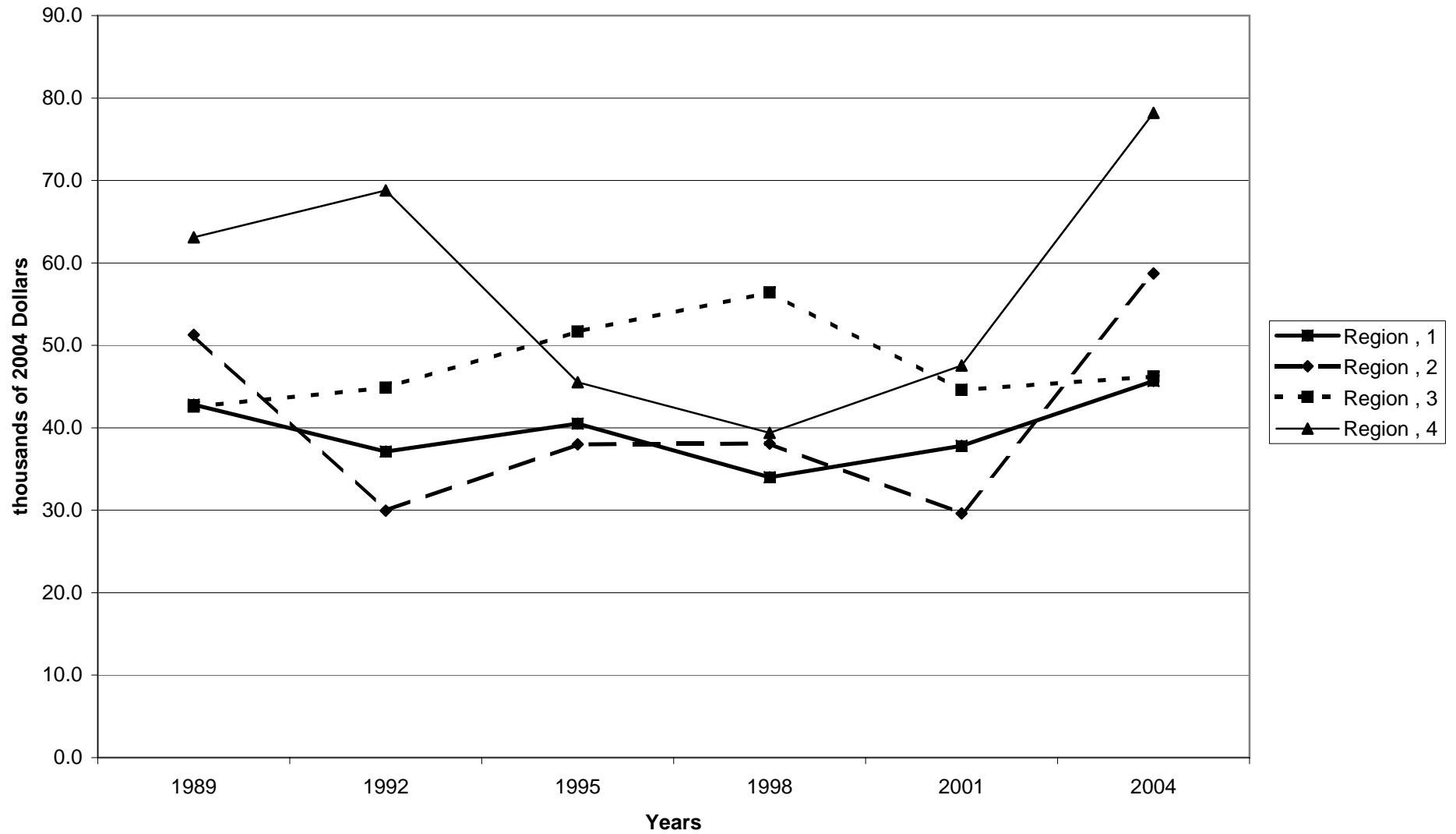

Percent of families with certificates of deposit, by housing status

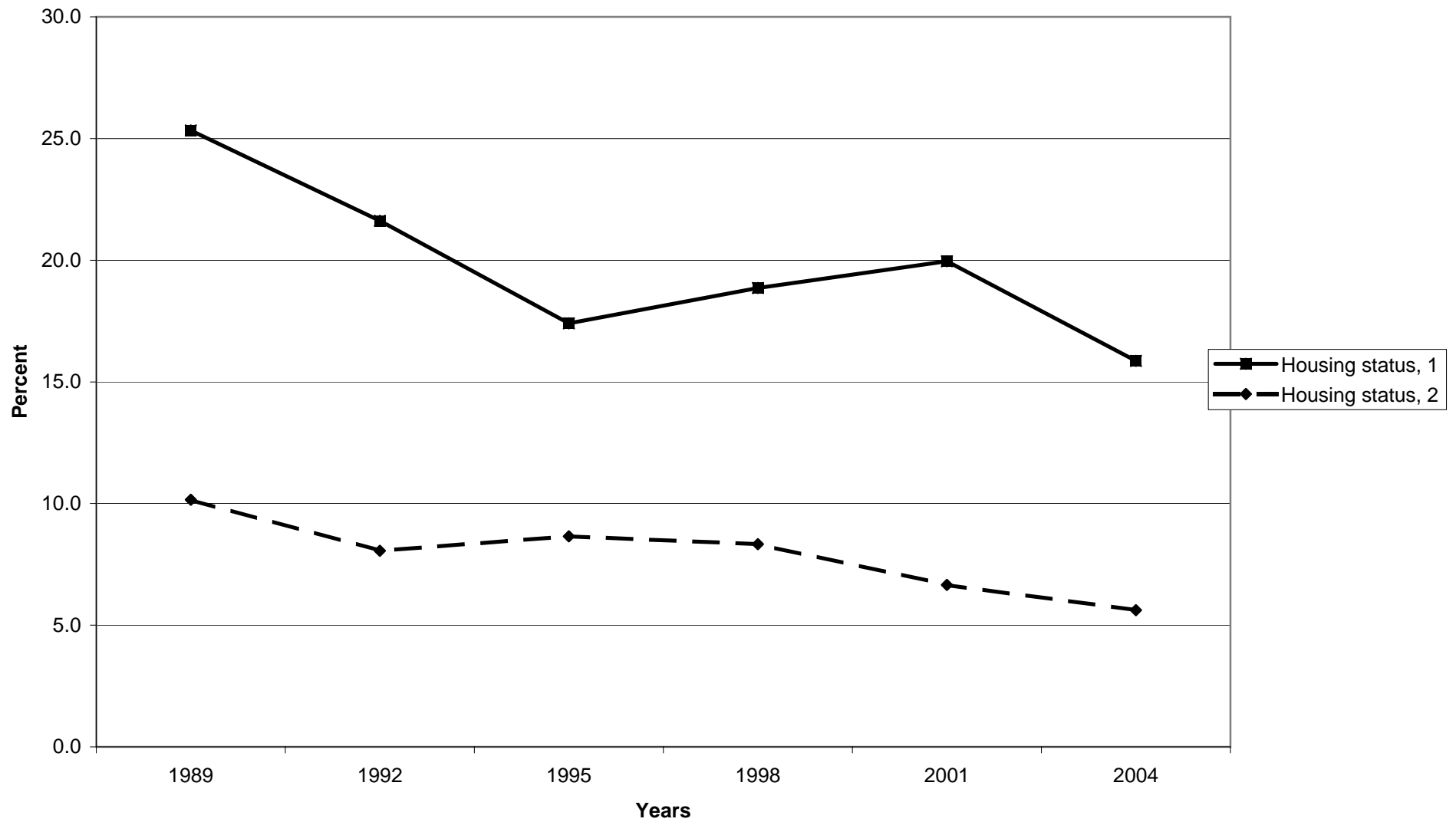

Median value of certificates of deposit for families with holdings, by housing status

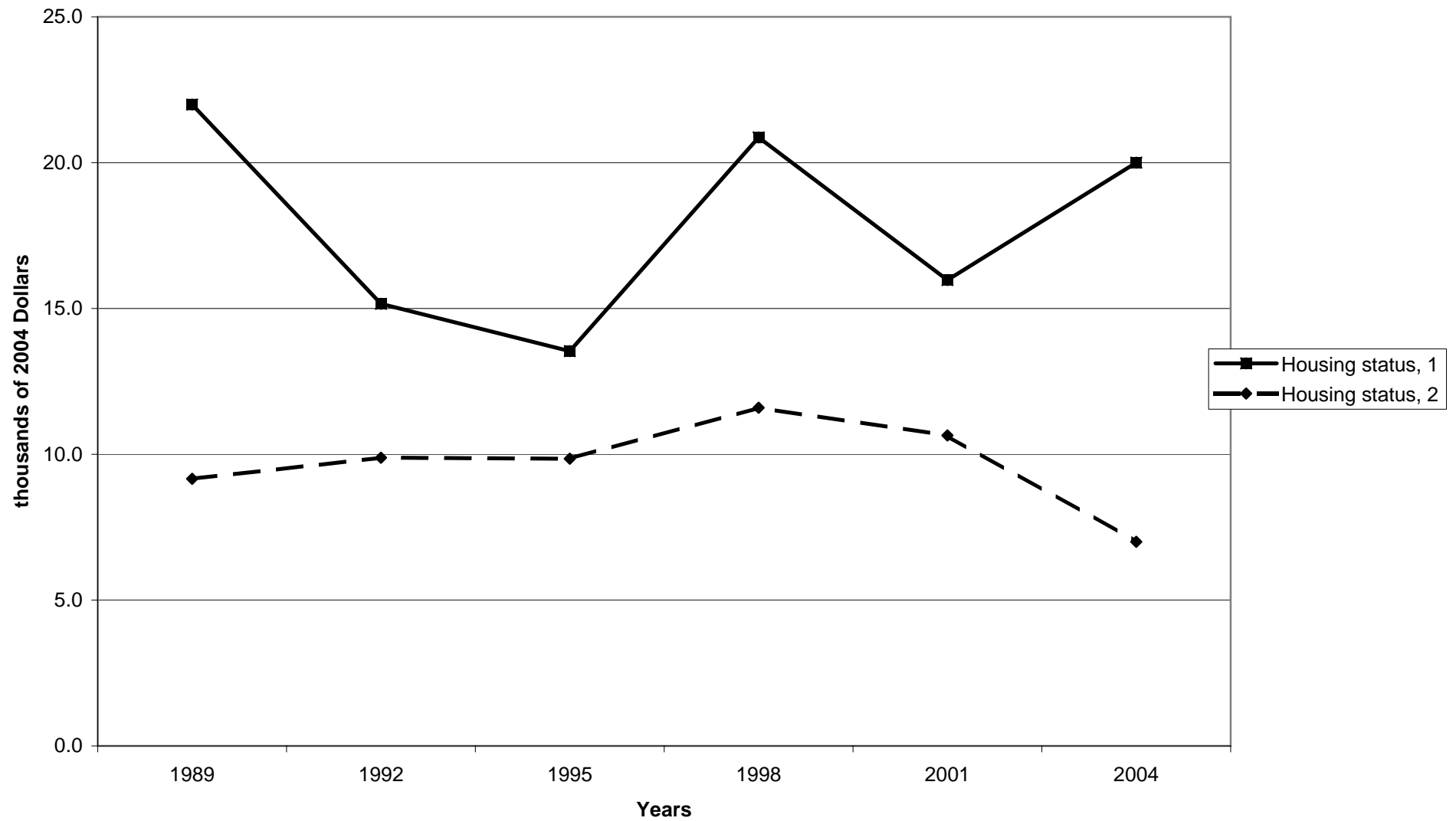

Mean value of certificates of deposit for families with holdings, by housing status

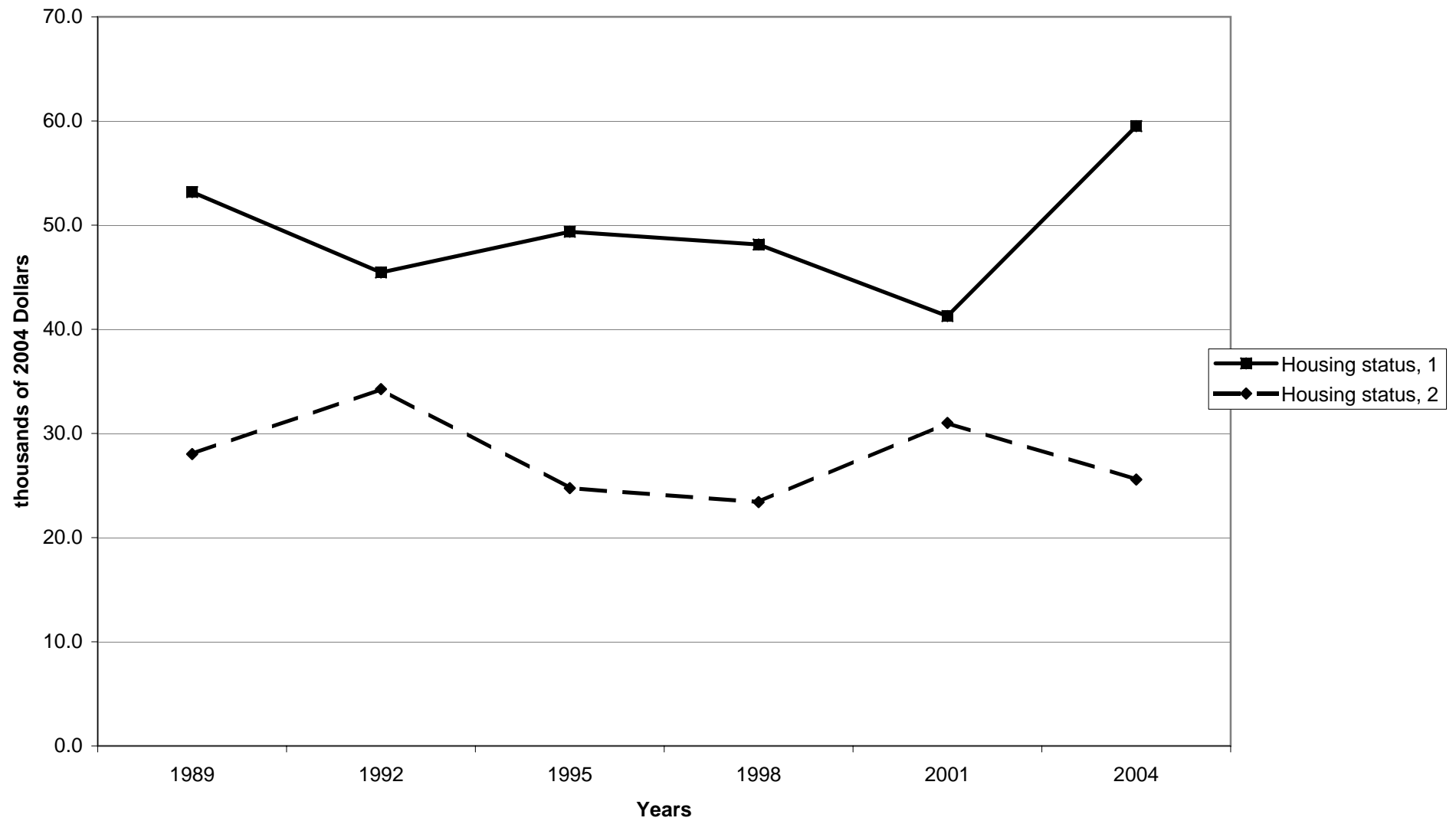

Percent of families with certificates of deposit, by percentile of net worth

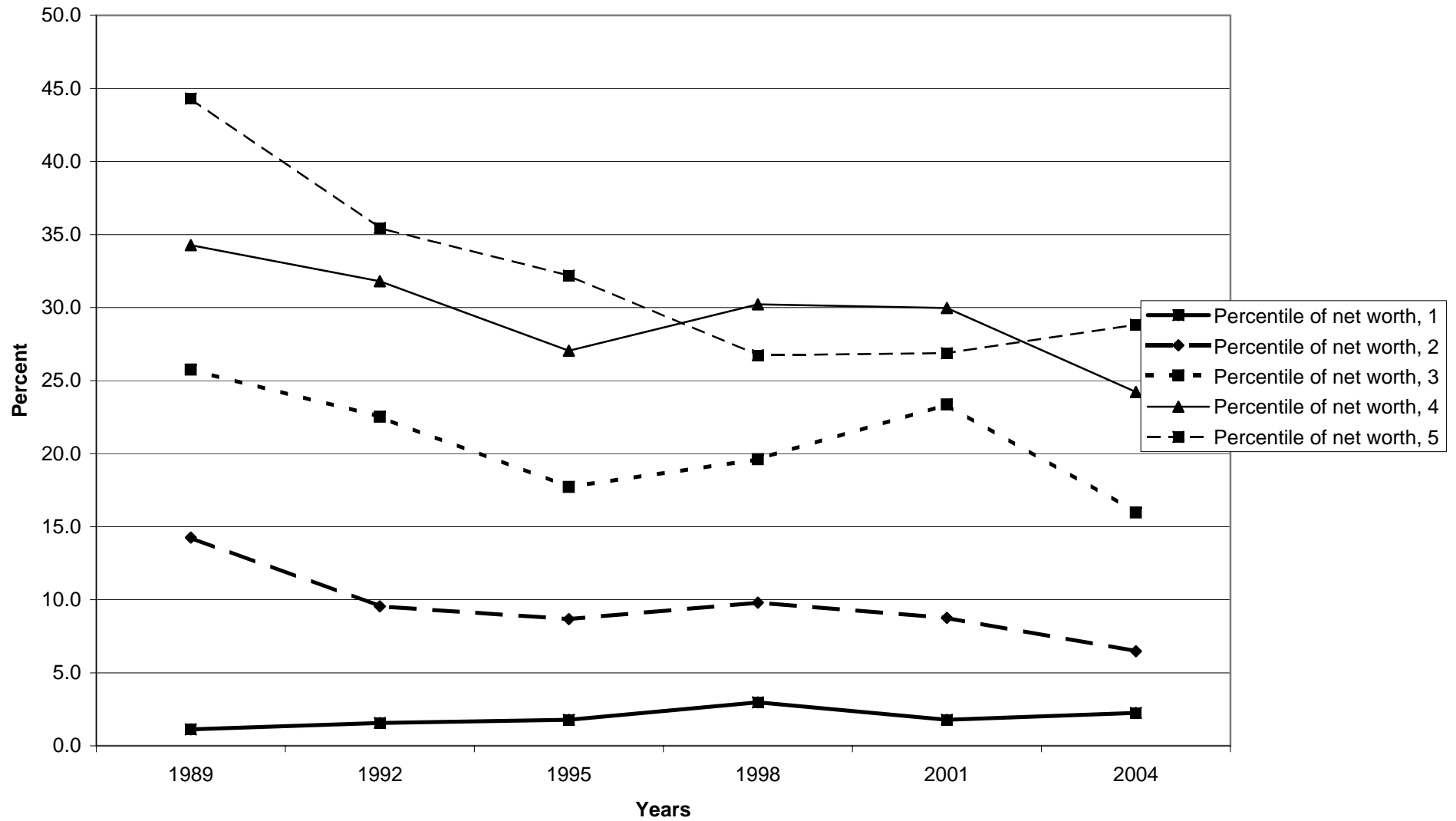

Median value of certificates of deposit for families with holdings, by percentile of net worth

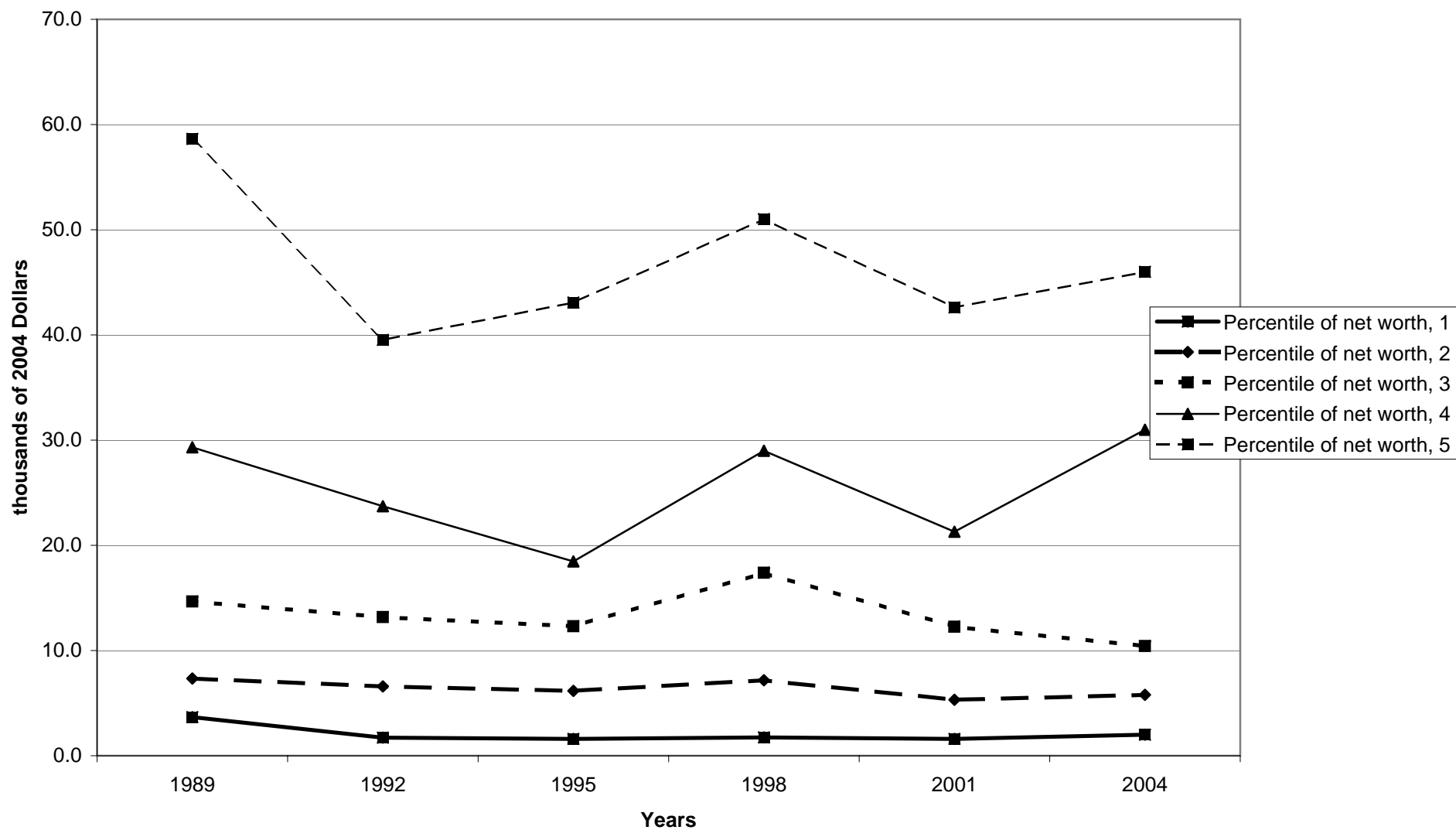

Mean value of certificates of deposit for families with holdings, by percentile of net worth

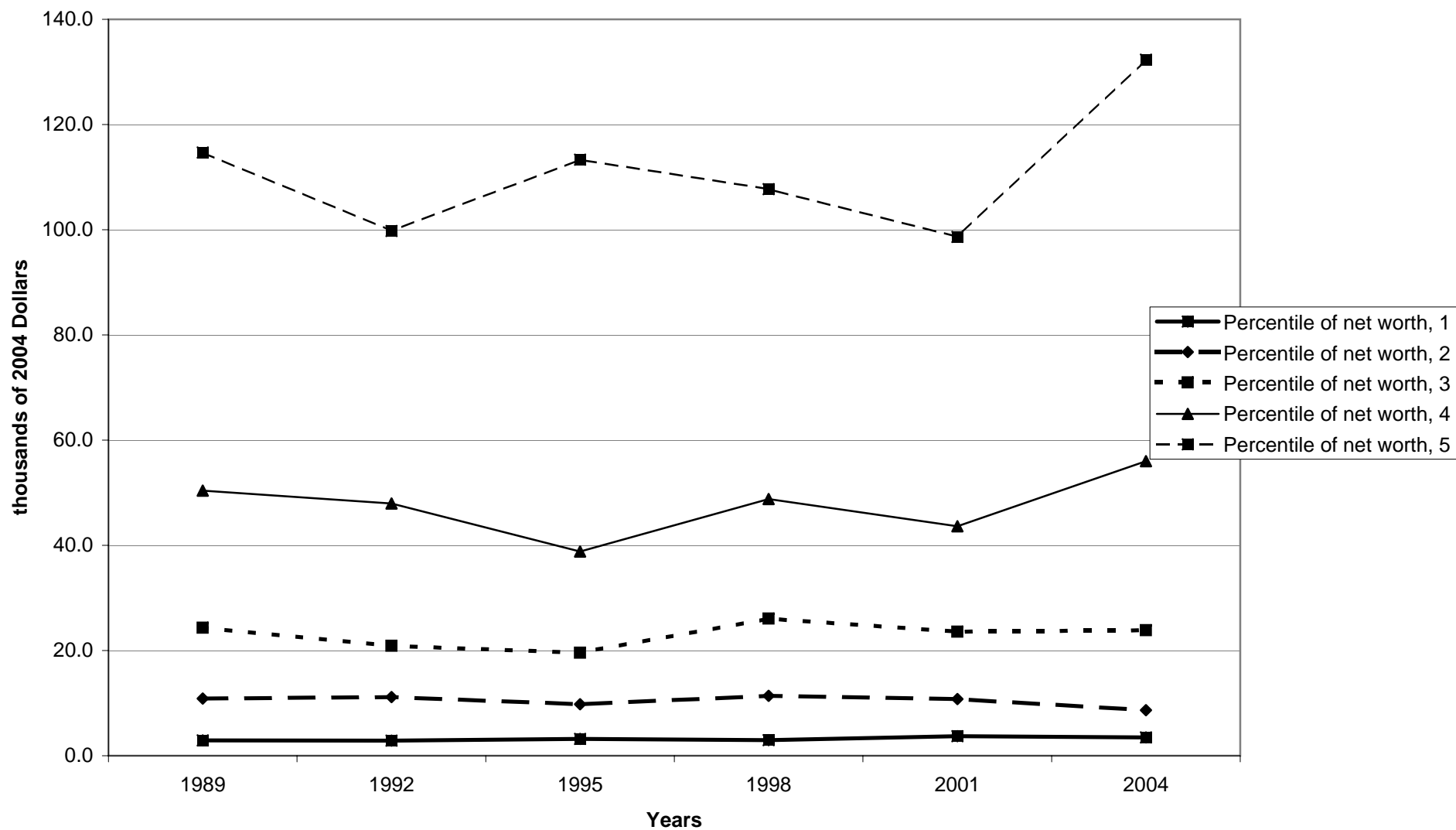



**Percent of families with savings bonds**

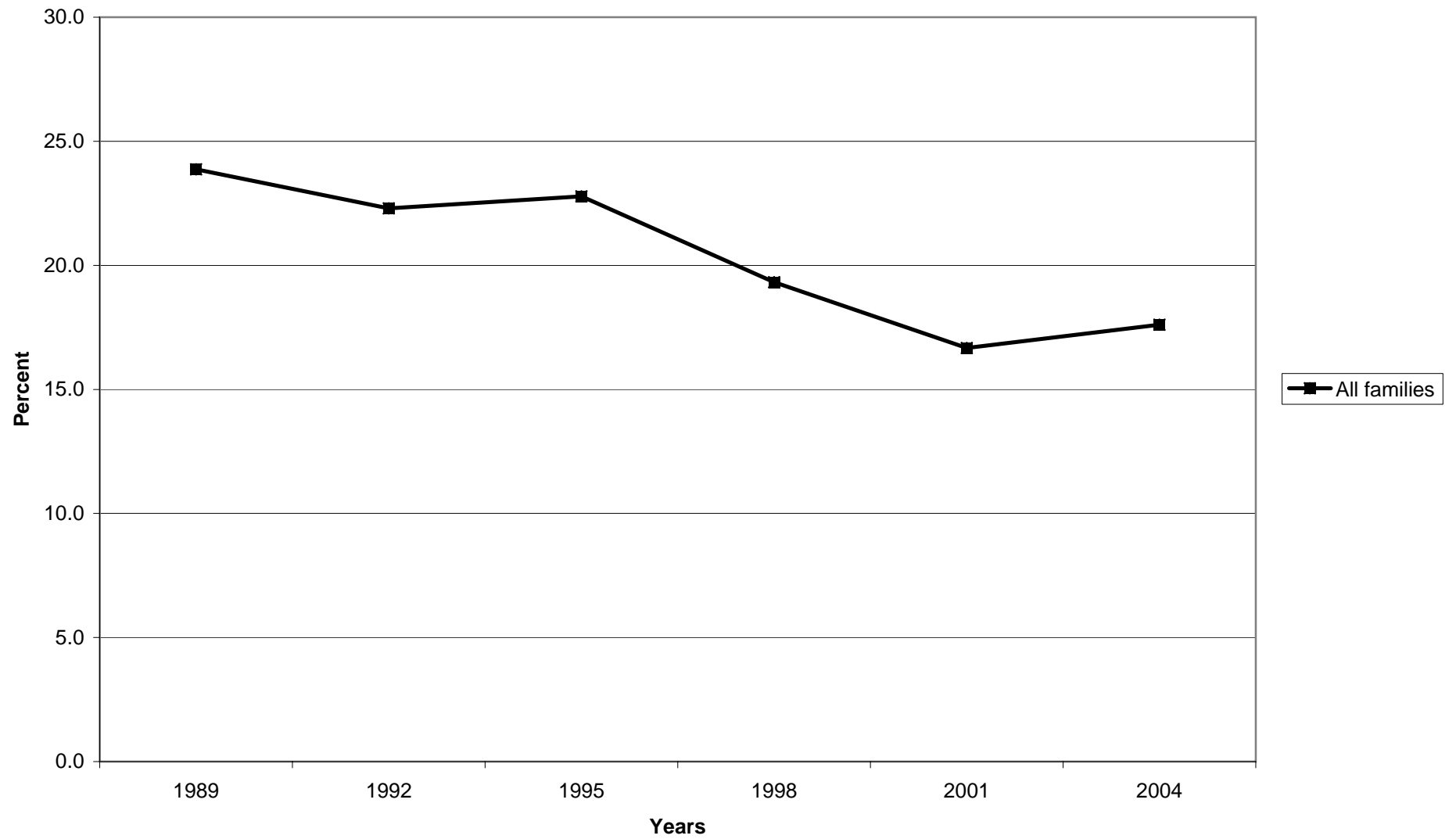

**Median value of savings bonds for families with holdings**

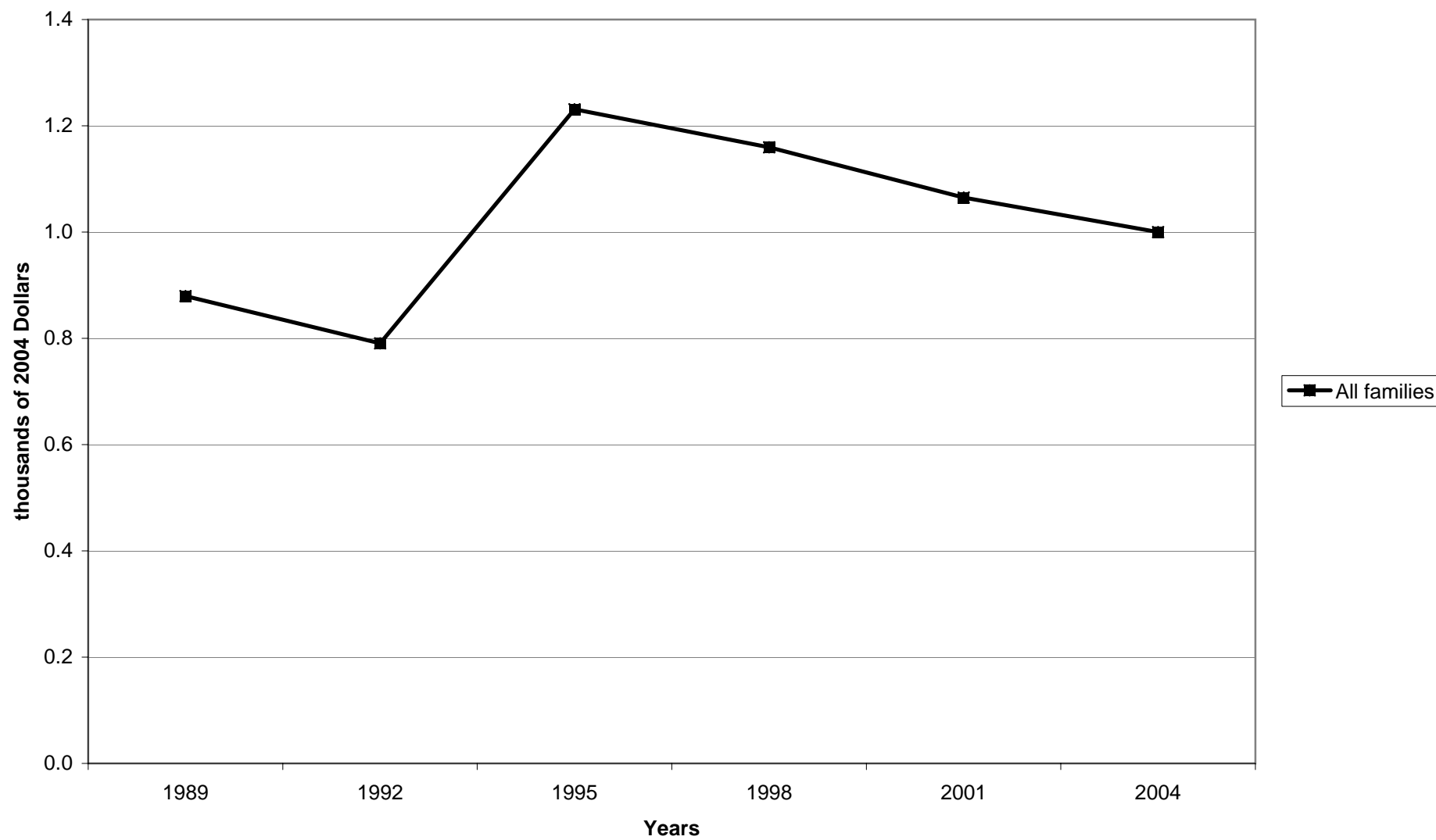

**Mean value of savings bonds for families with holdings**

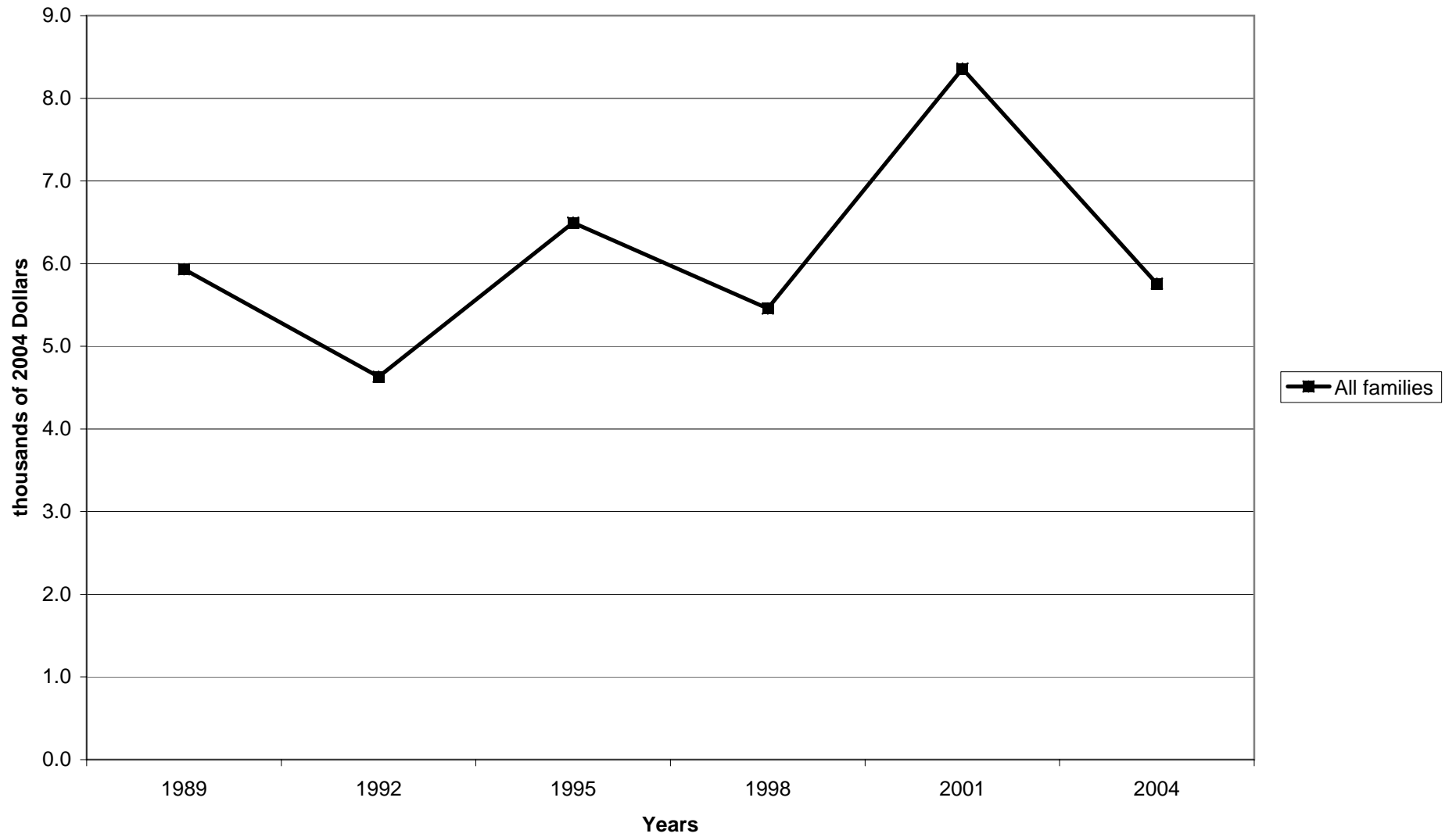

Percent of families with savings bonds, by percentile of income

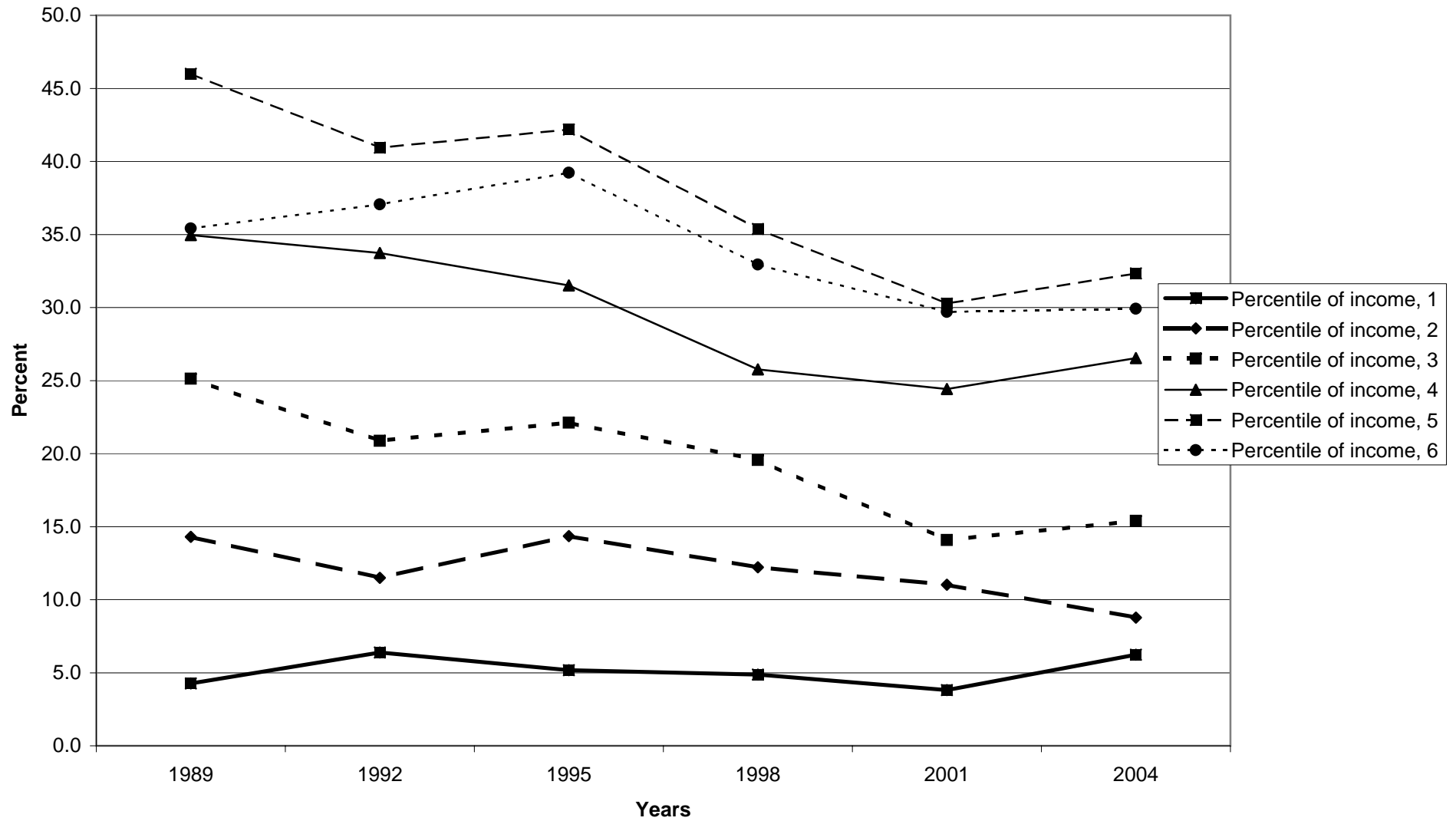

Median value of savings bonds for families with holdings, by percentile of income

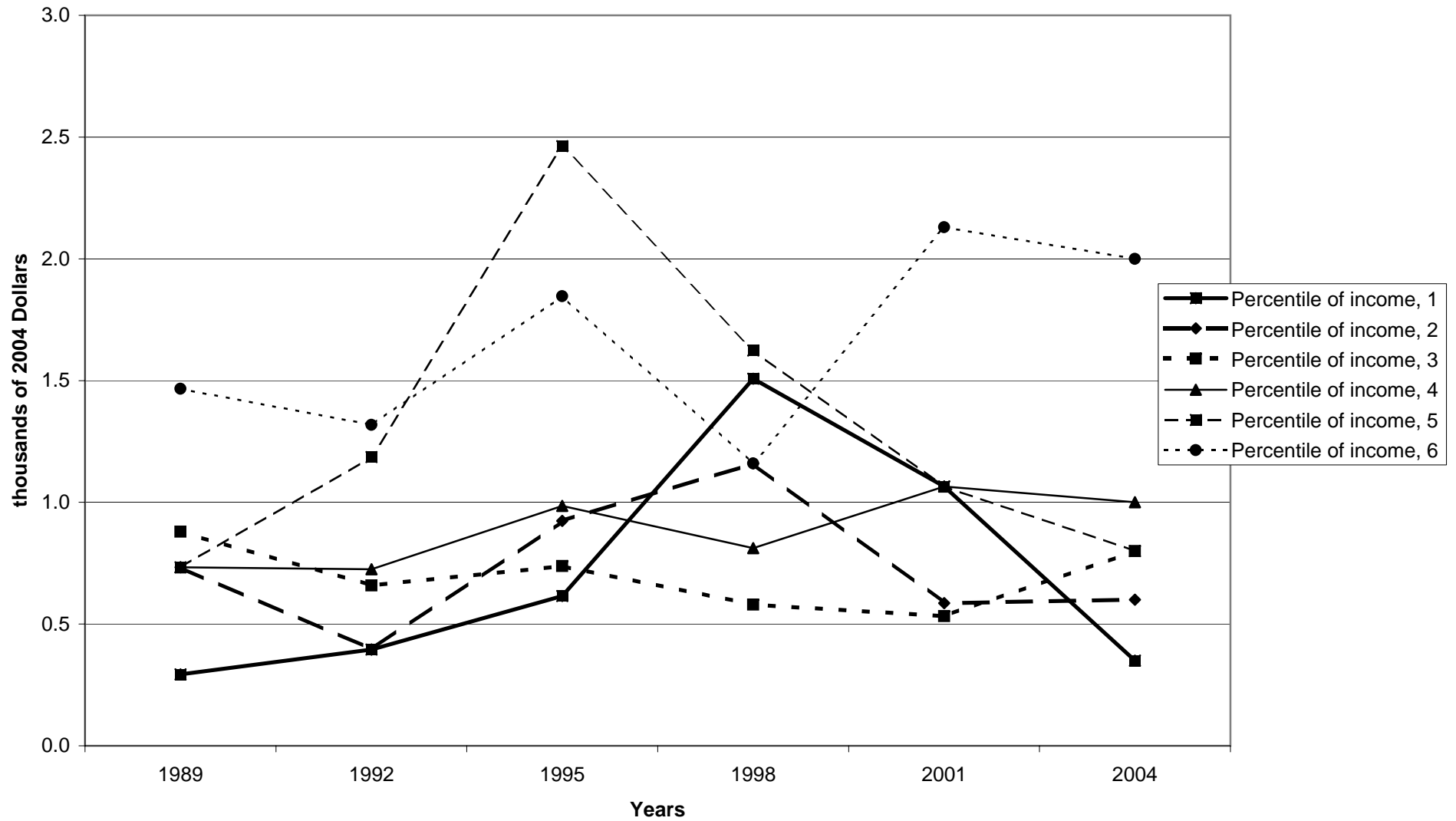

Mean value of savings bonds for families with holdings, by percentile of income

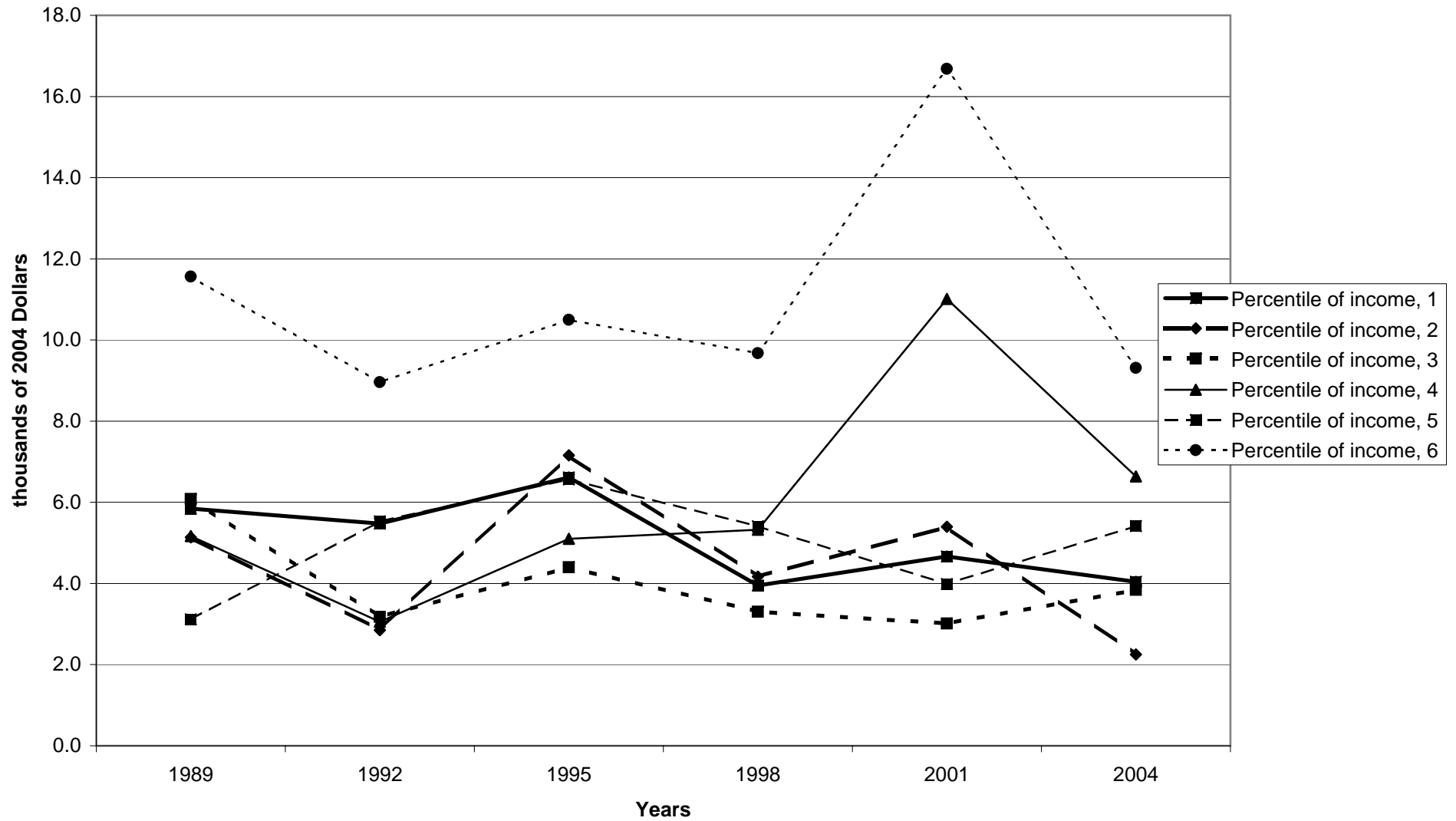

Percent of families with savings bonds, by age of head

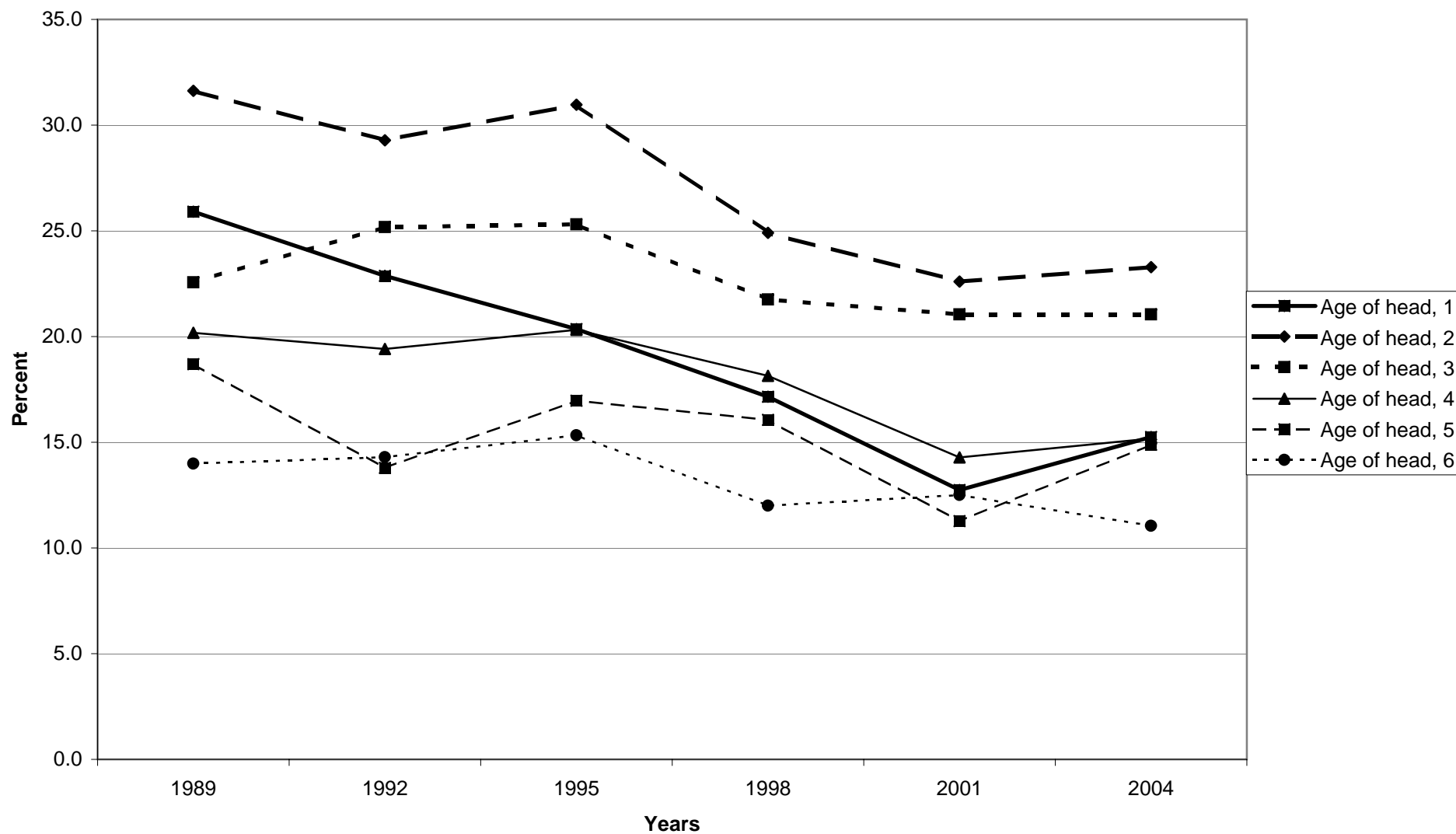

Median value of savings bonds for families with holdings, by age of head

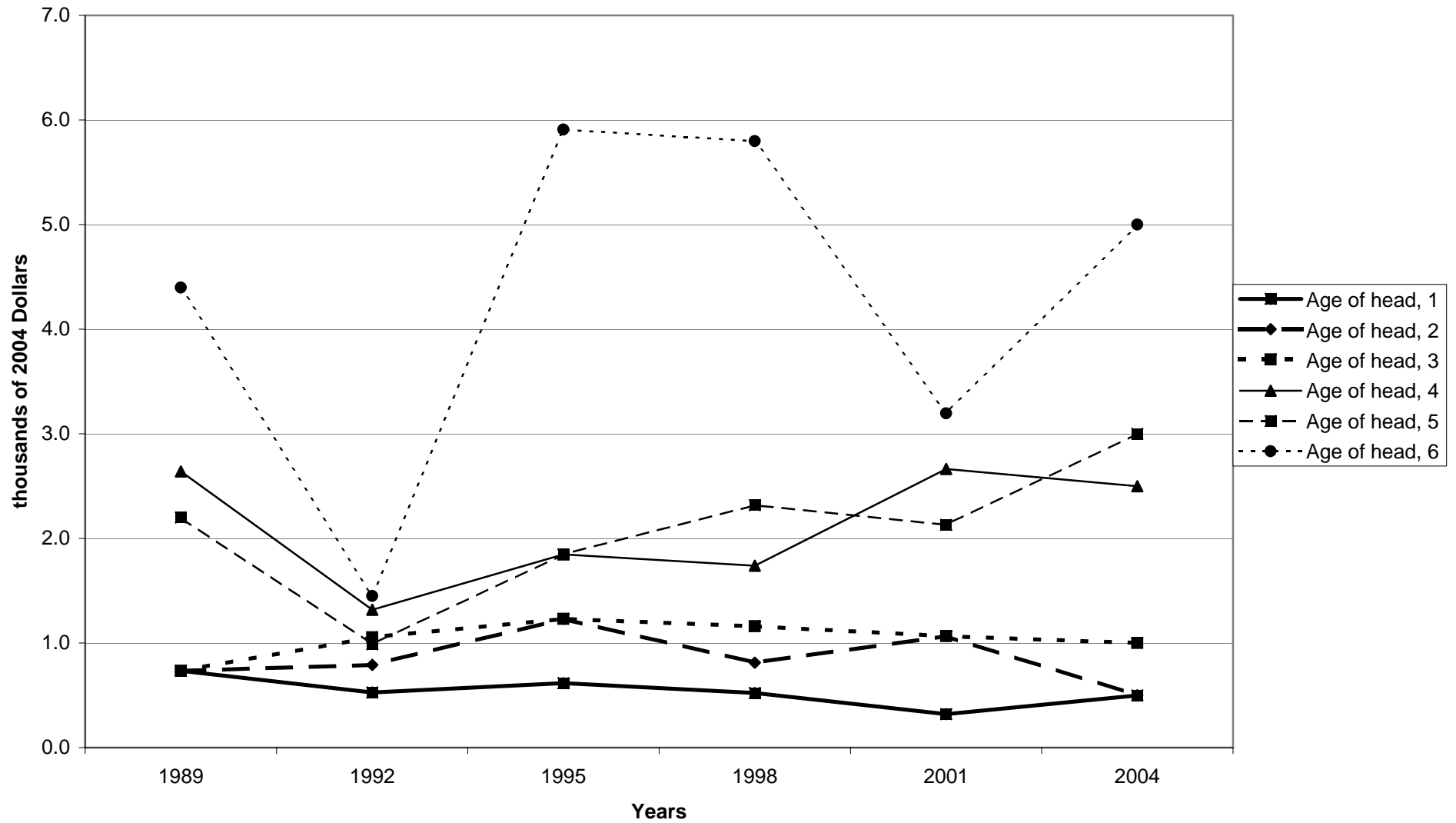



Mean value of savings bonds for families with holdings, by age of head

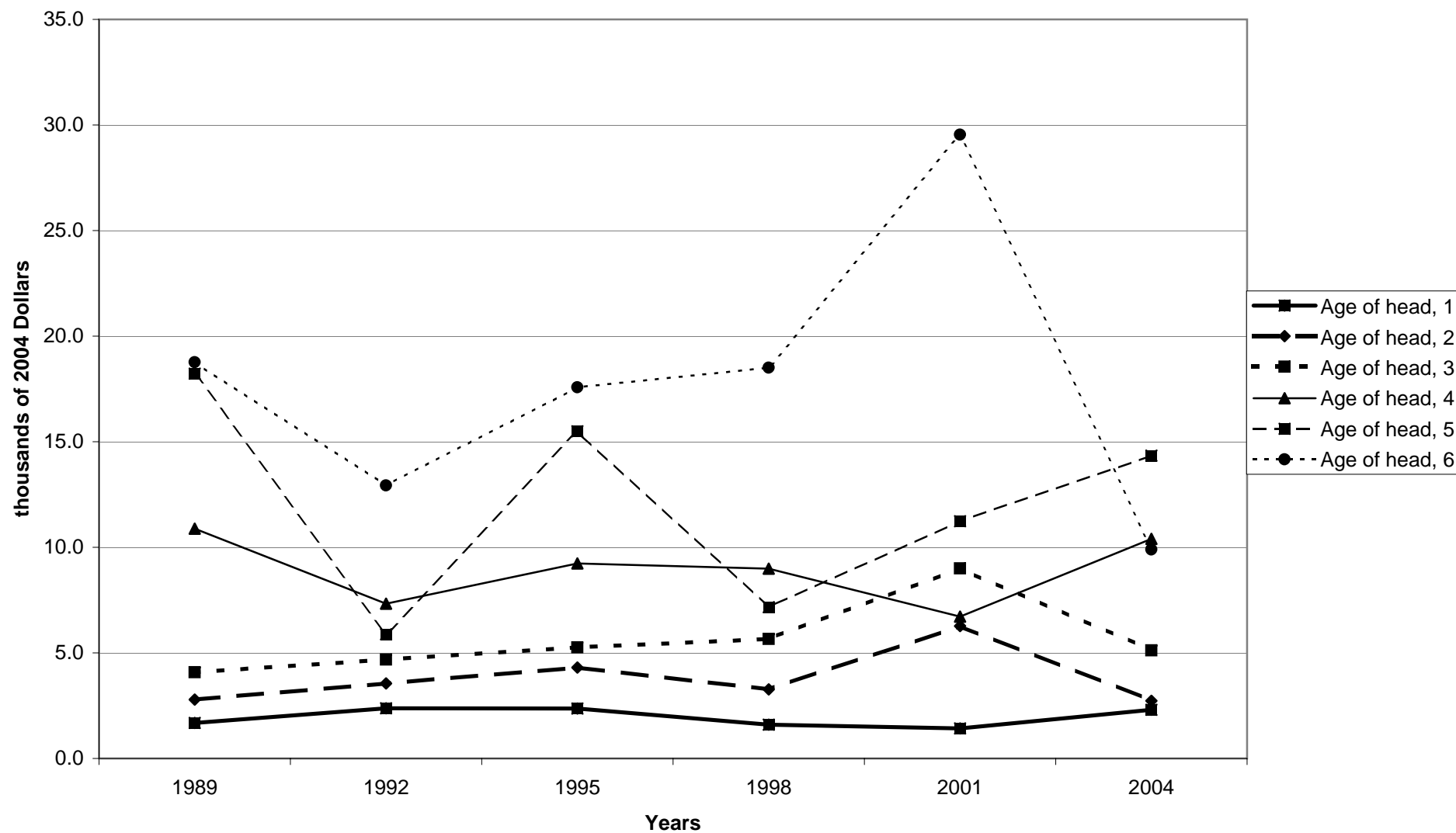

Percent of families with savings bonds, by education of head

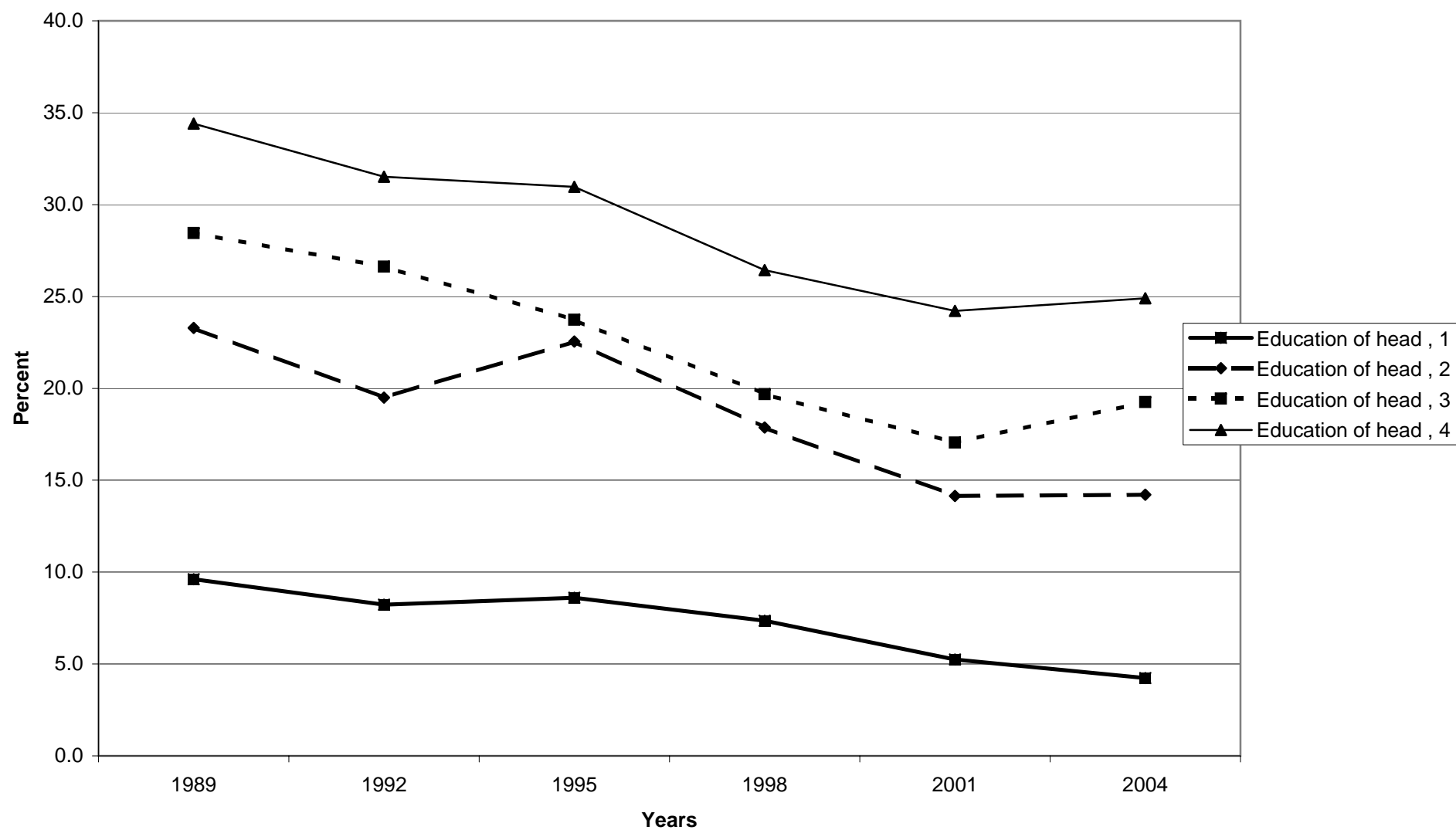

Median value of savings bonds for families with holdings, by education of head

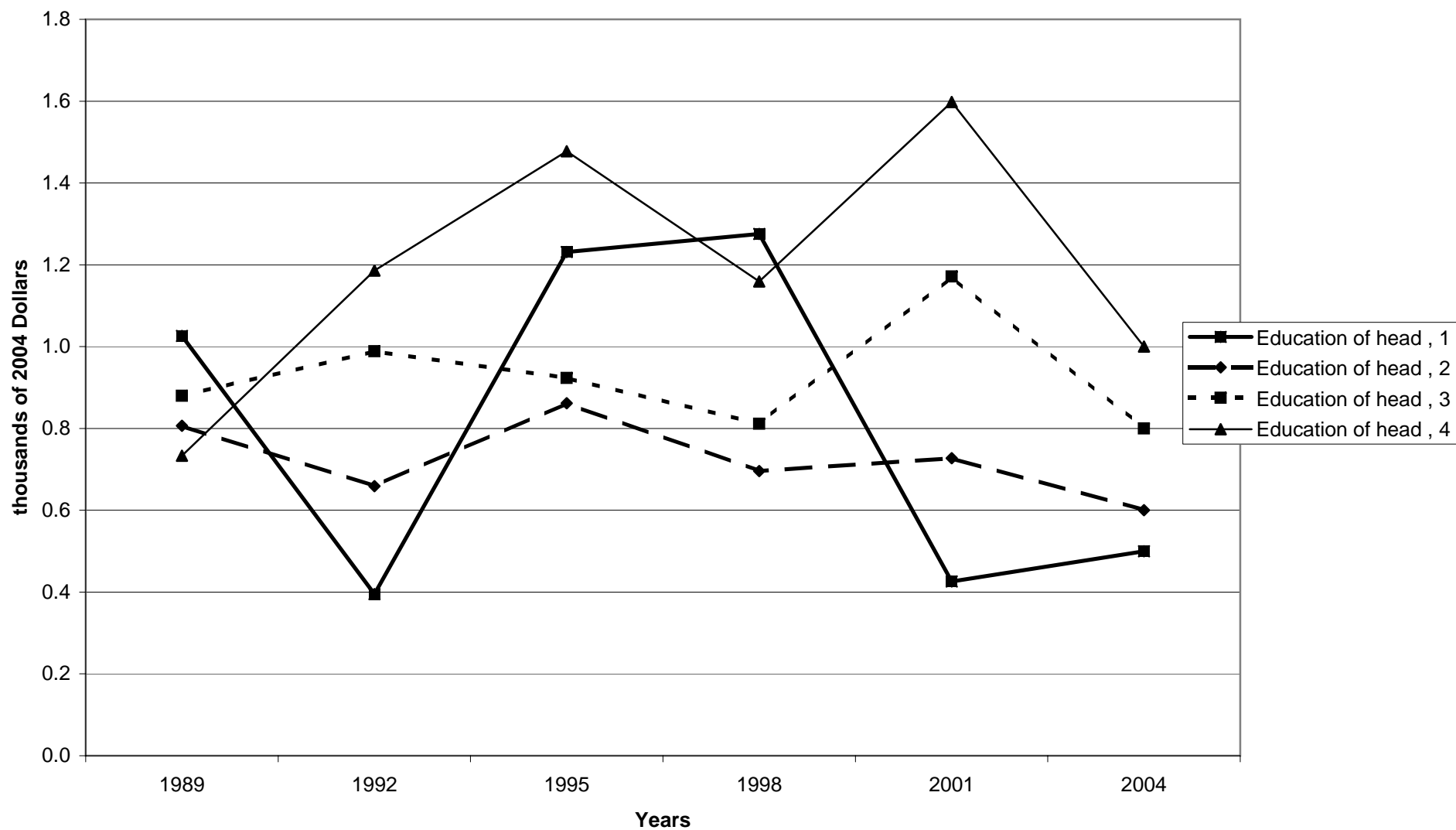

Mean value of savings bonds for families with holdings, by education of head

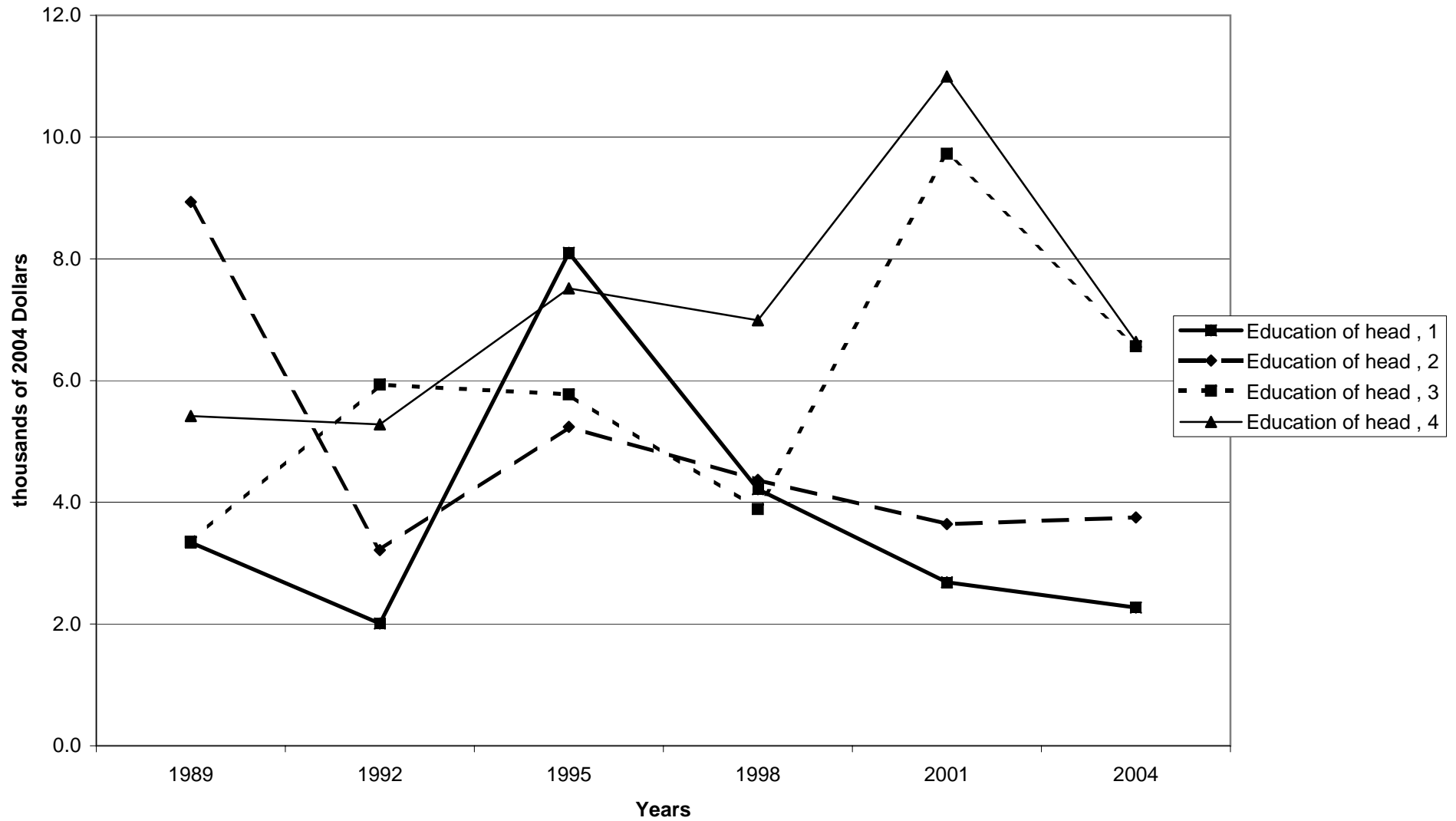

Percent of families with savings bonds, by race of respondent

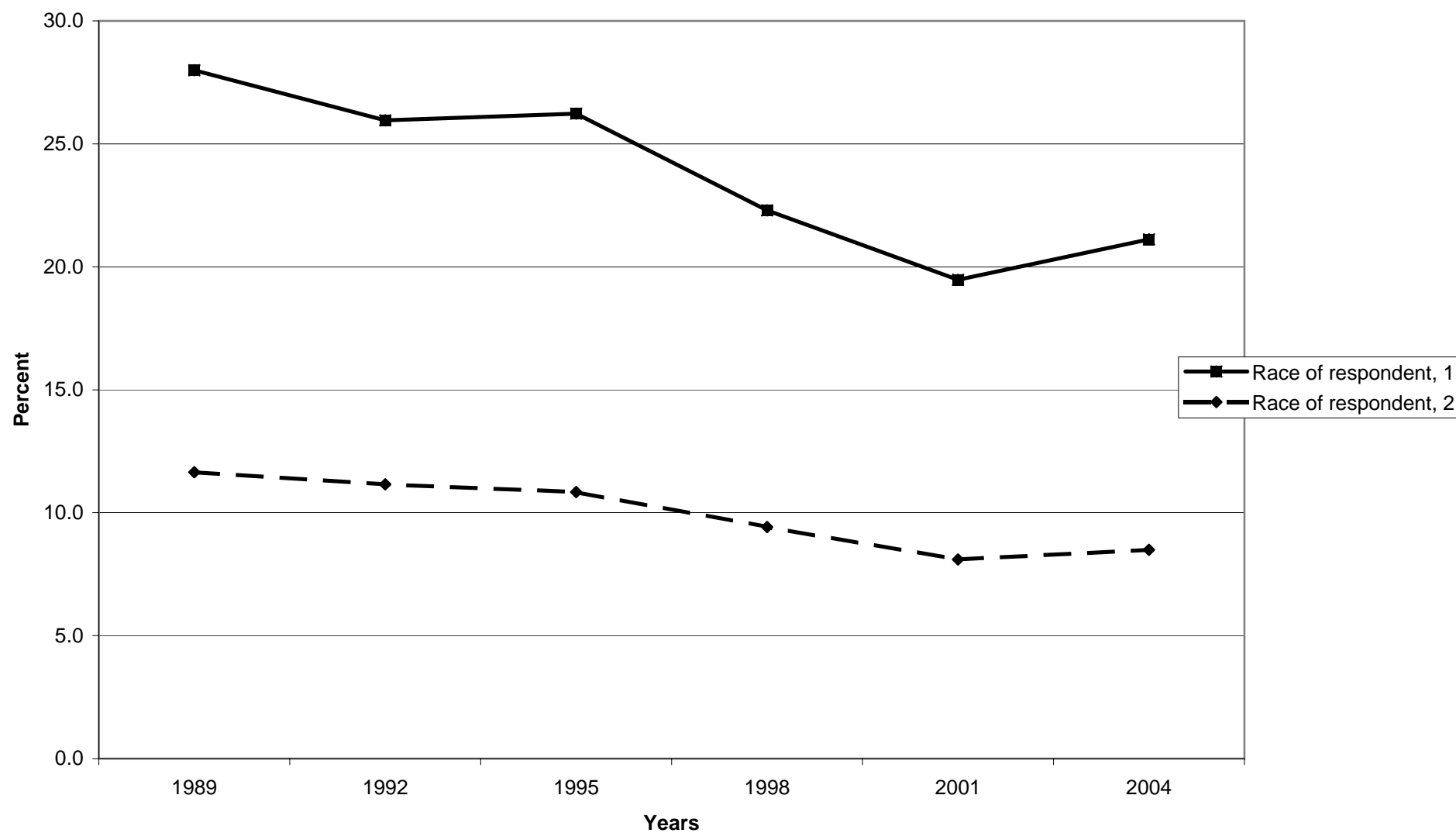

Median value of savings bonds for families with holdings, by race of respondent

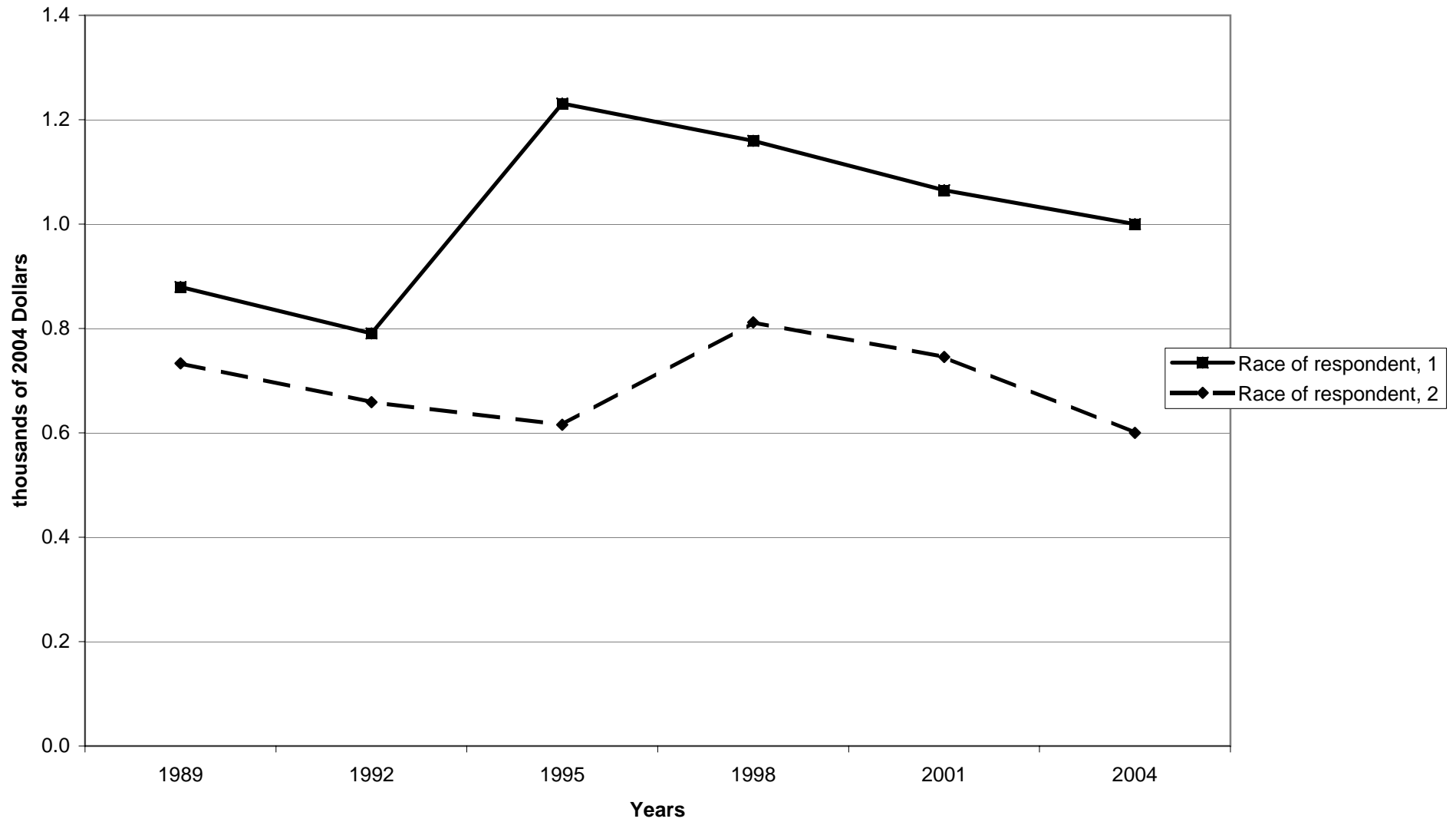

Mean value of savings bonds for families with holdings, by race of respondent

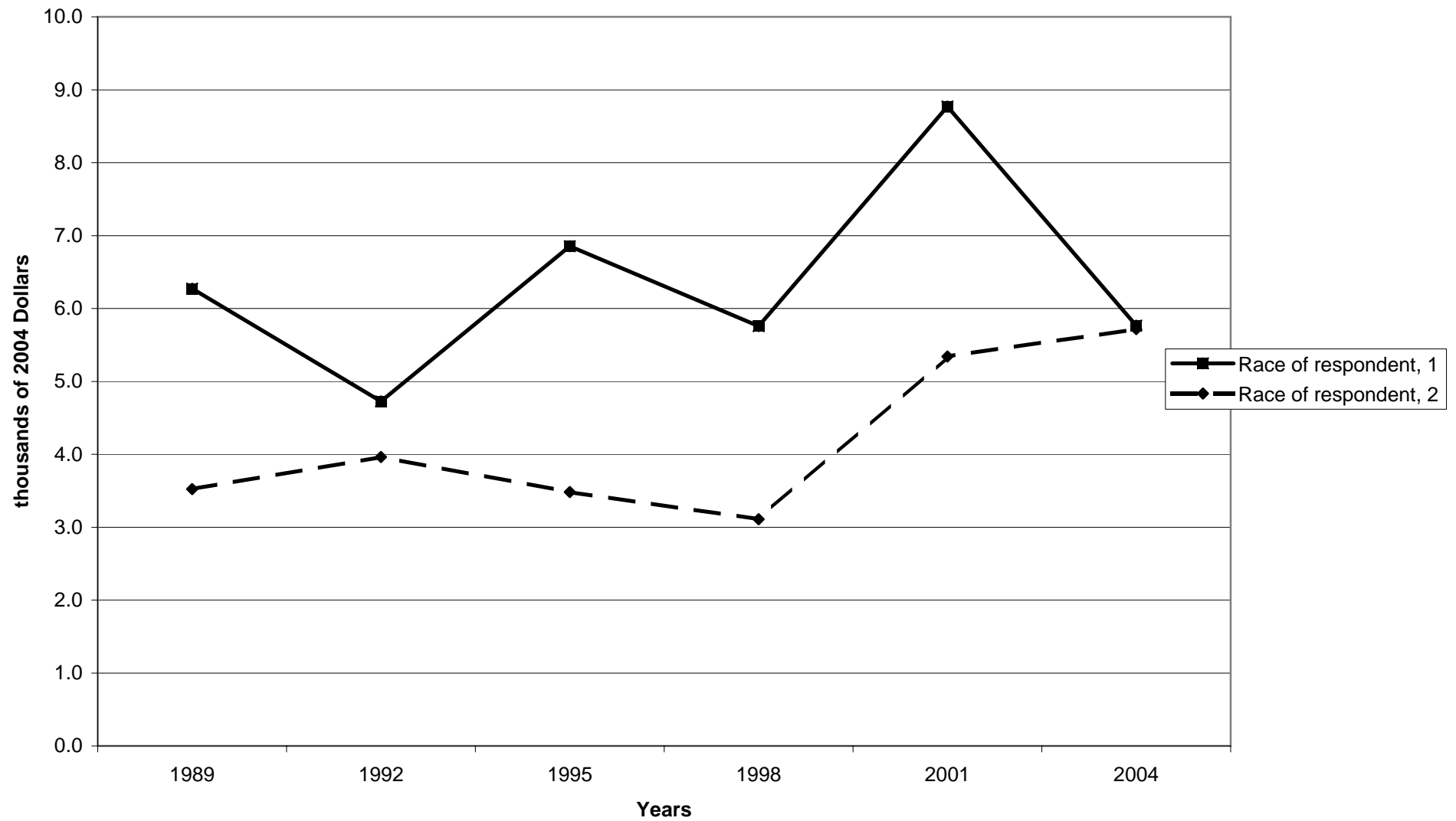

Percent of families with savings bonds, by work status of head

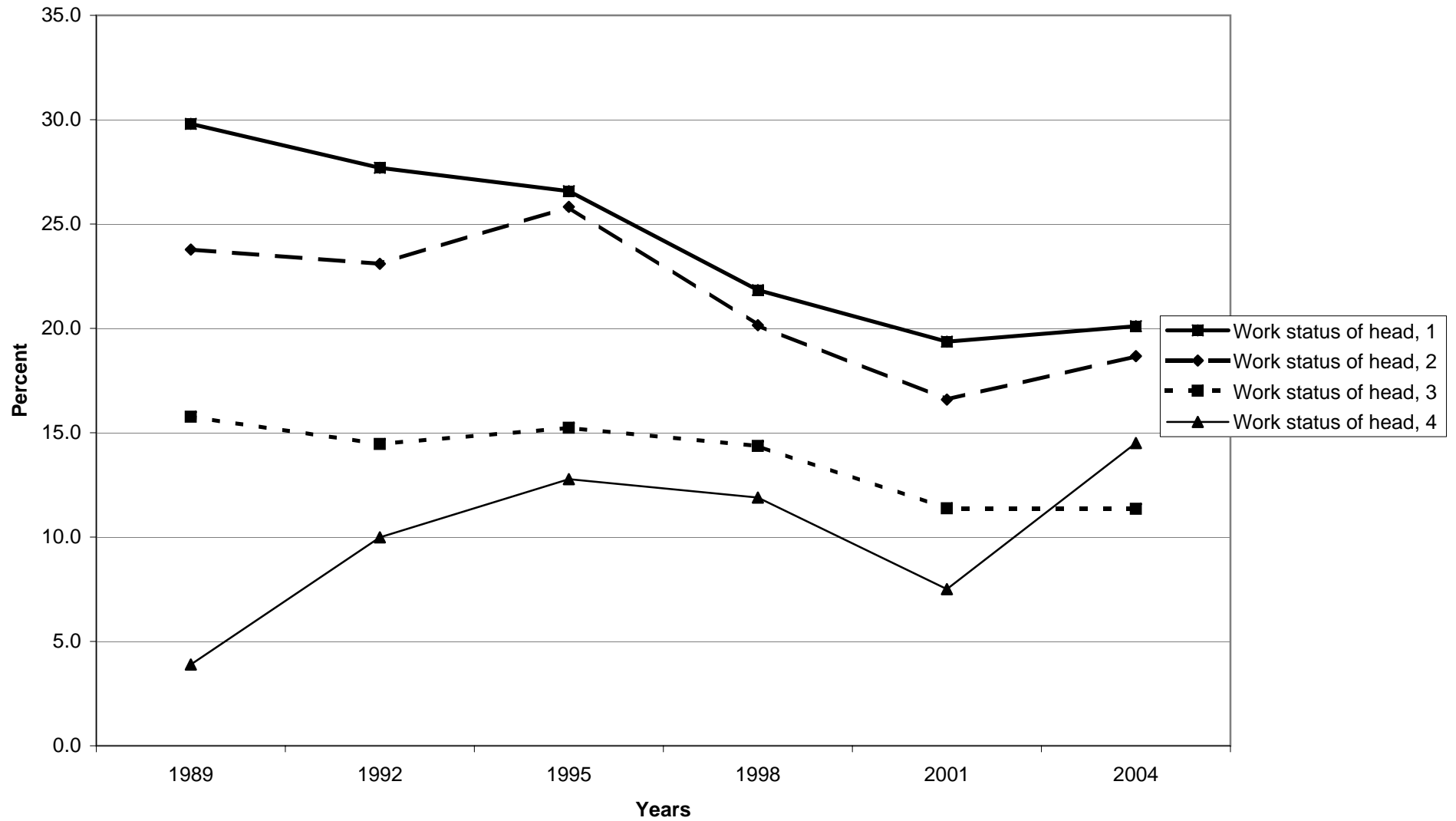



Median value of savings bonds for families with holdings, by work status of head

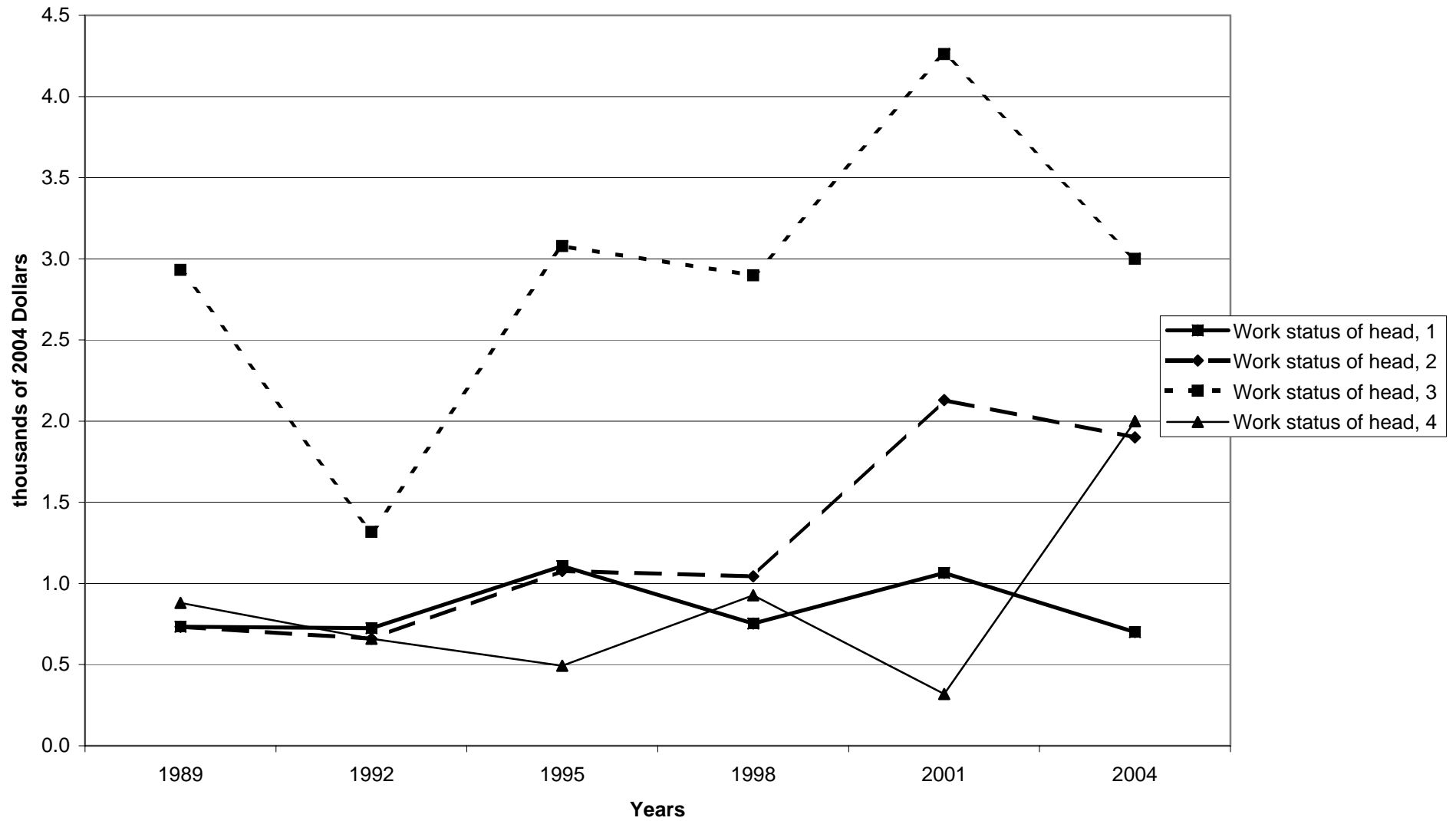

Mean value of savings bonds for families with holdings, by work status of head

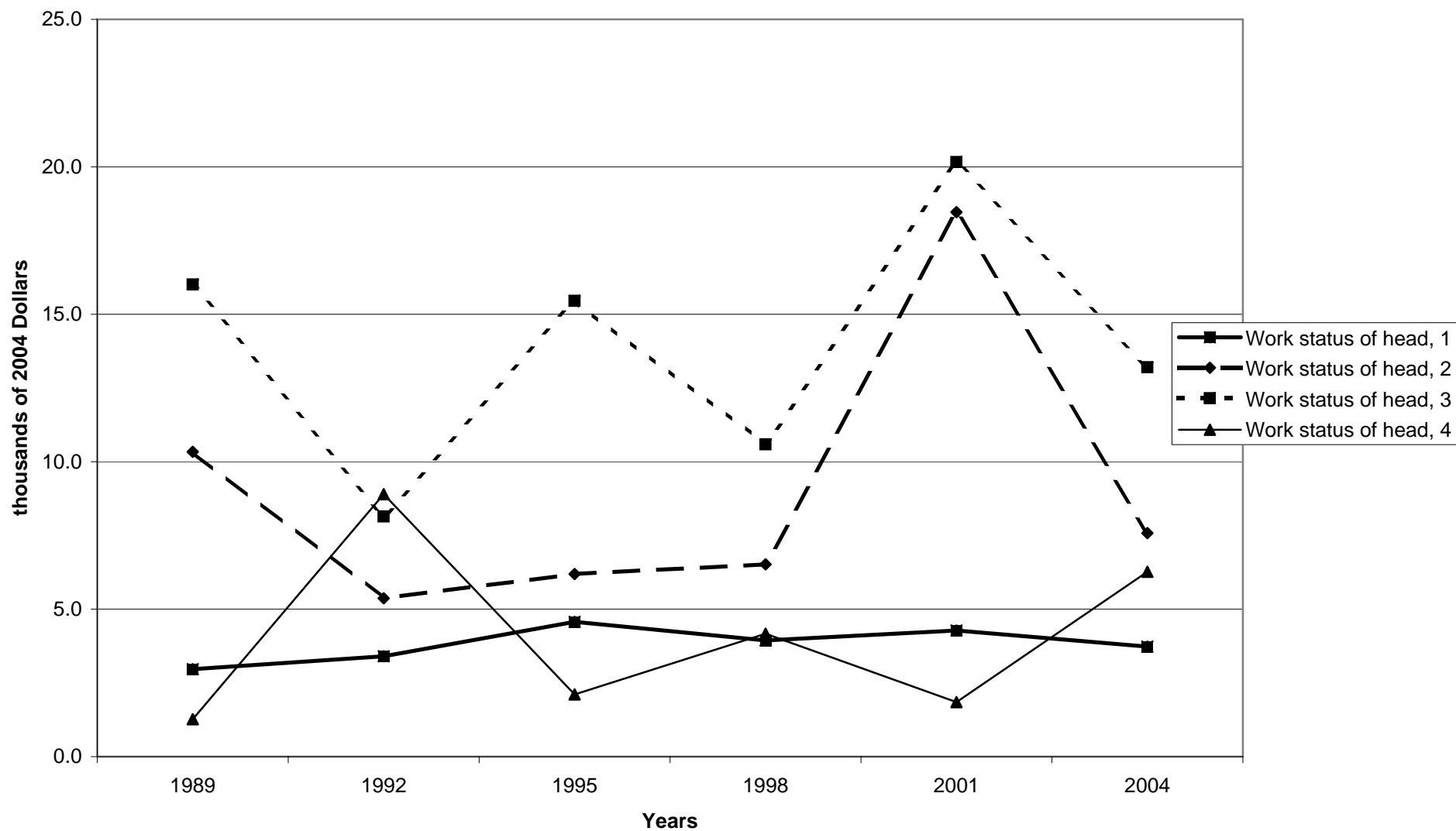

Percent of families with savings bonds, by region

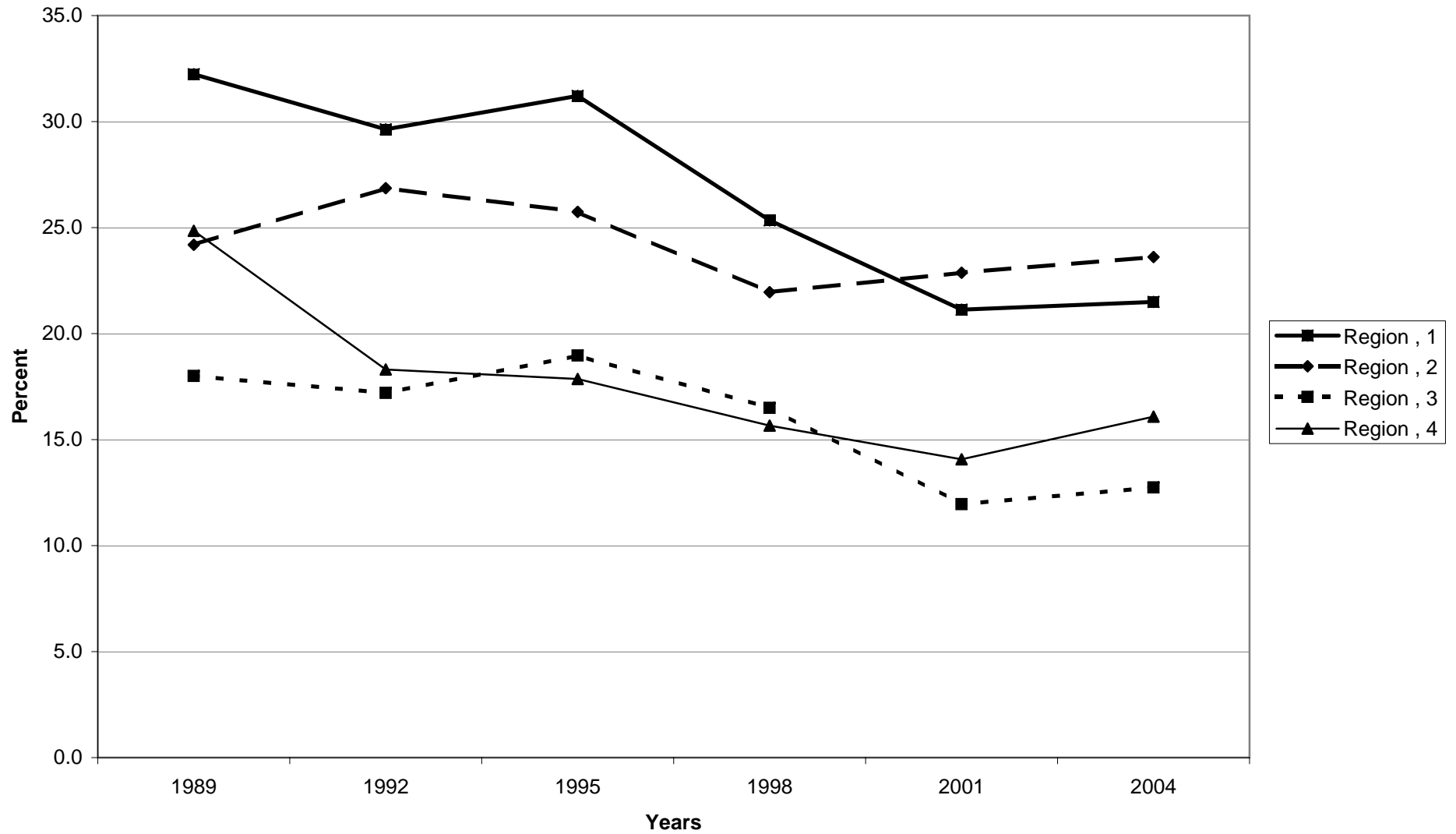

Median value of savings bonds for families with holdings, by region

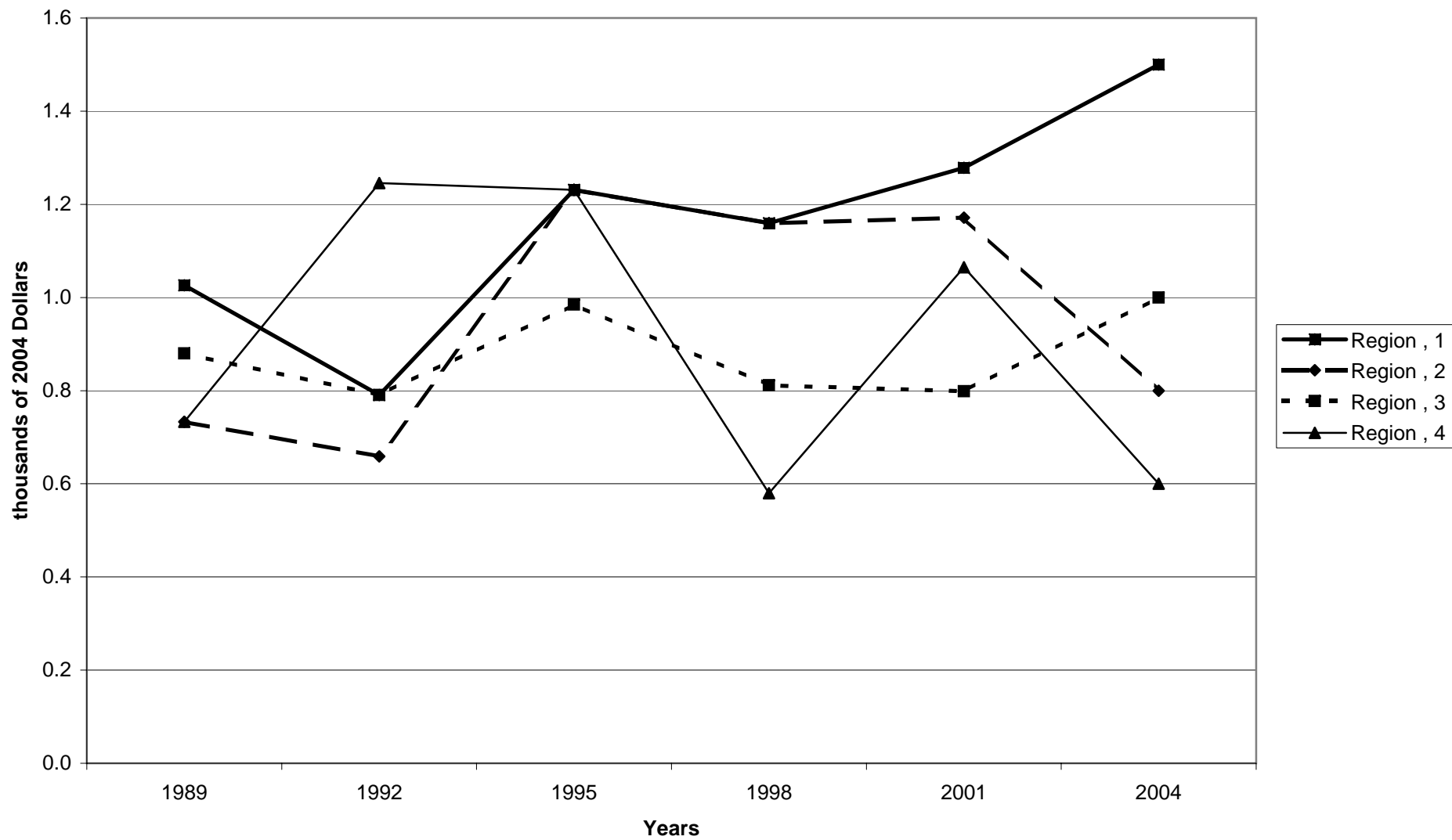

Mean value of savings bonds for families with holdings, by region

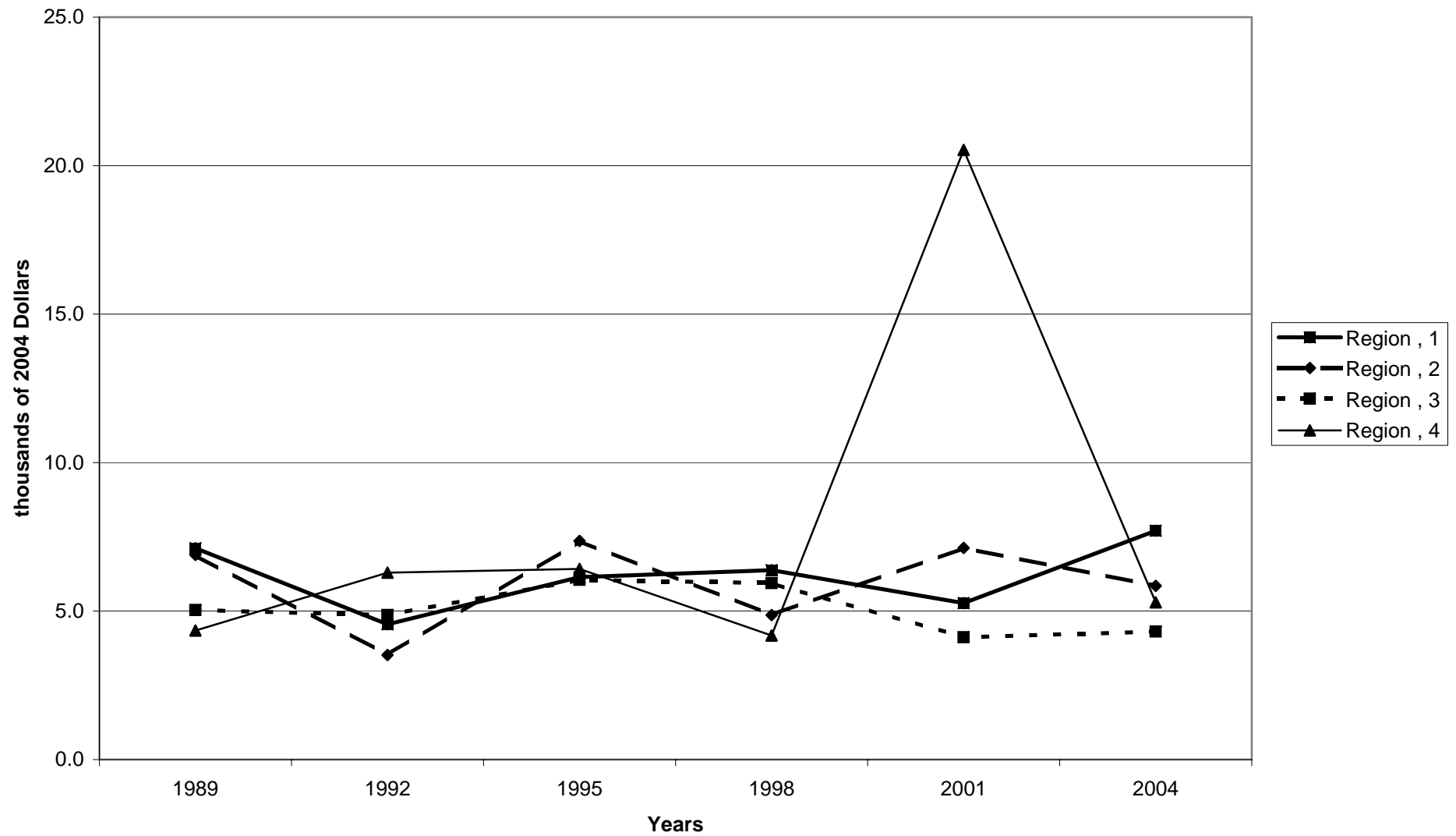

Percent of families with savings bonds, by housing status

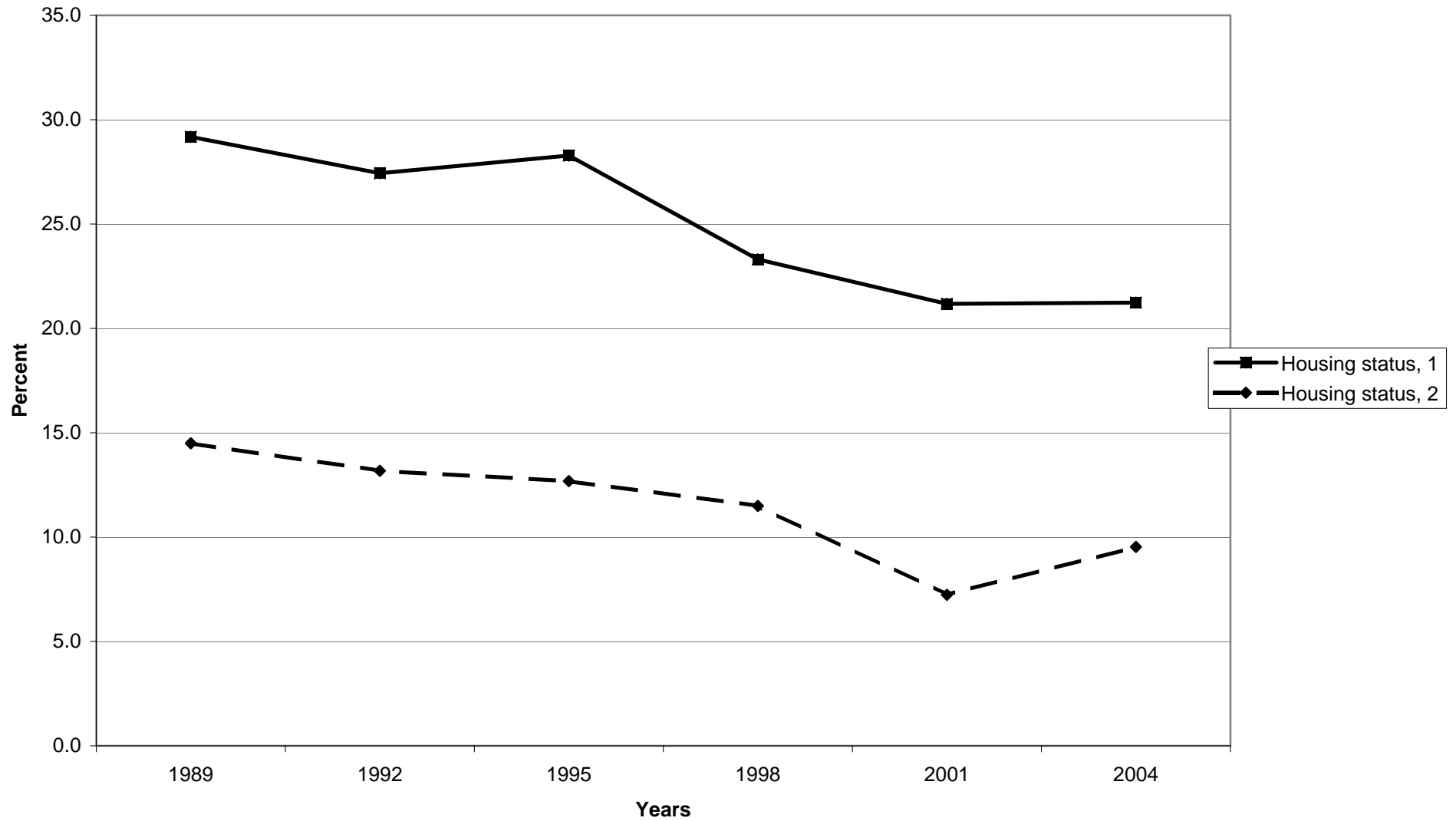

Median value of savings bonds for families with holdings, by housing status

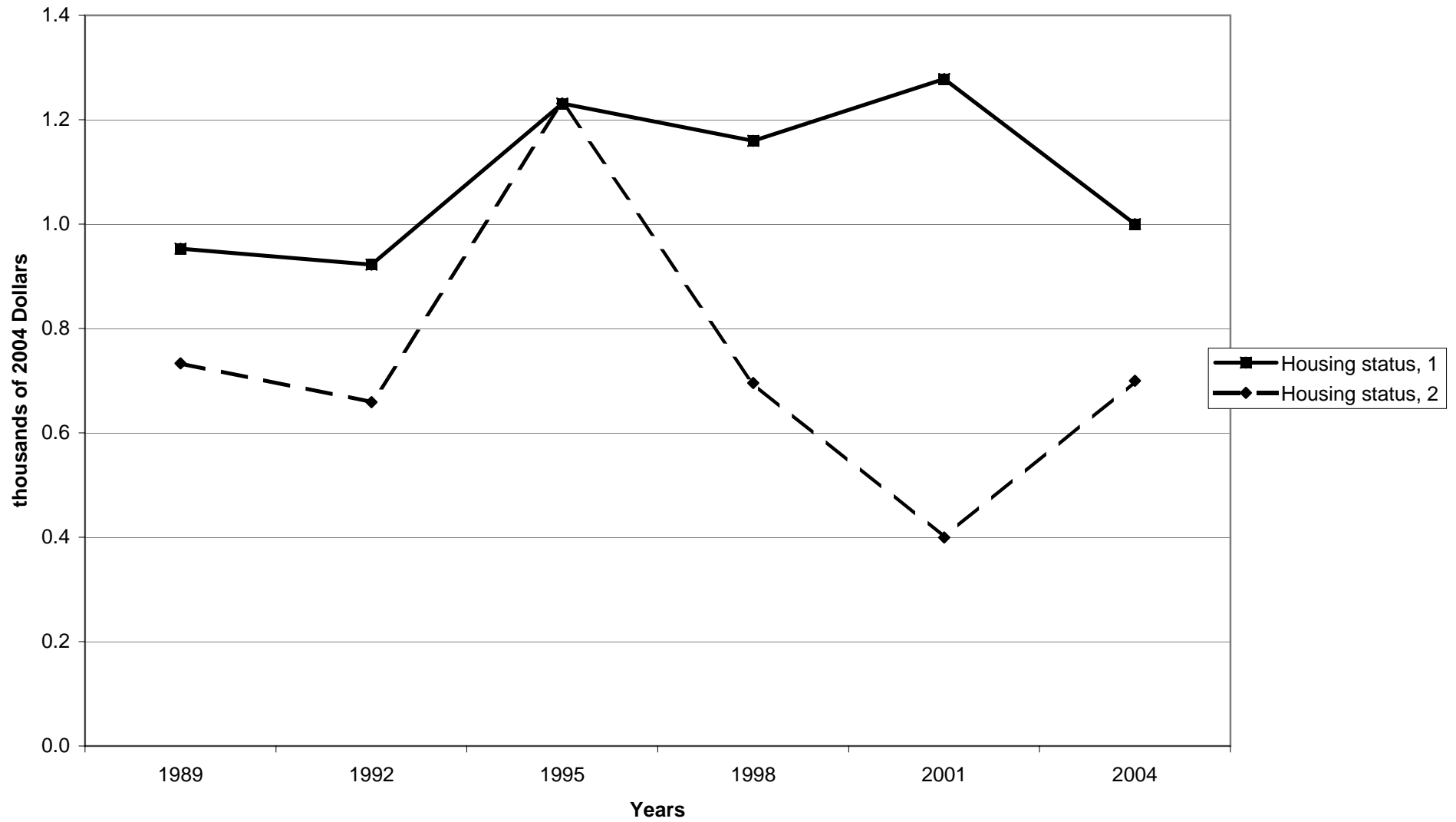

Mean value of savings bonds for families with holdings, by housing status

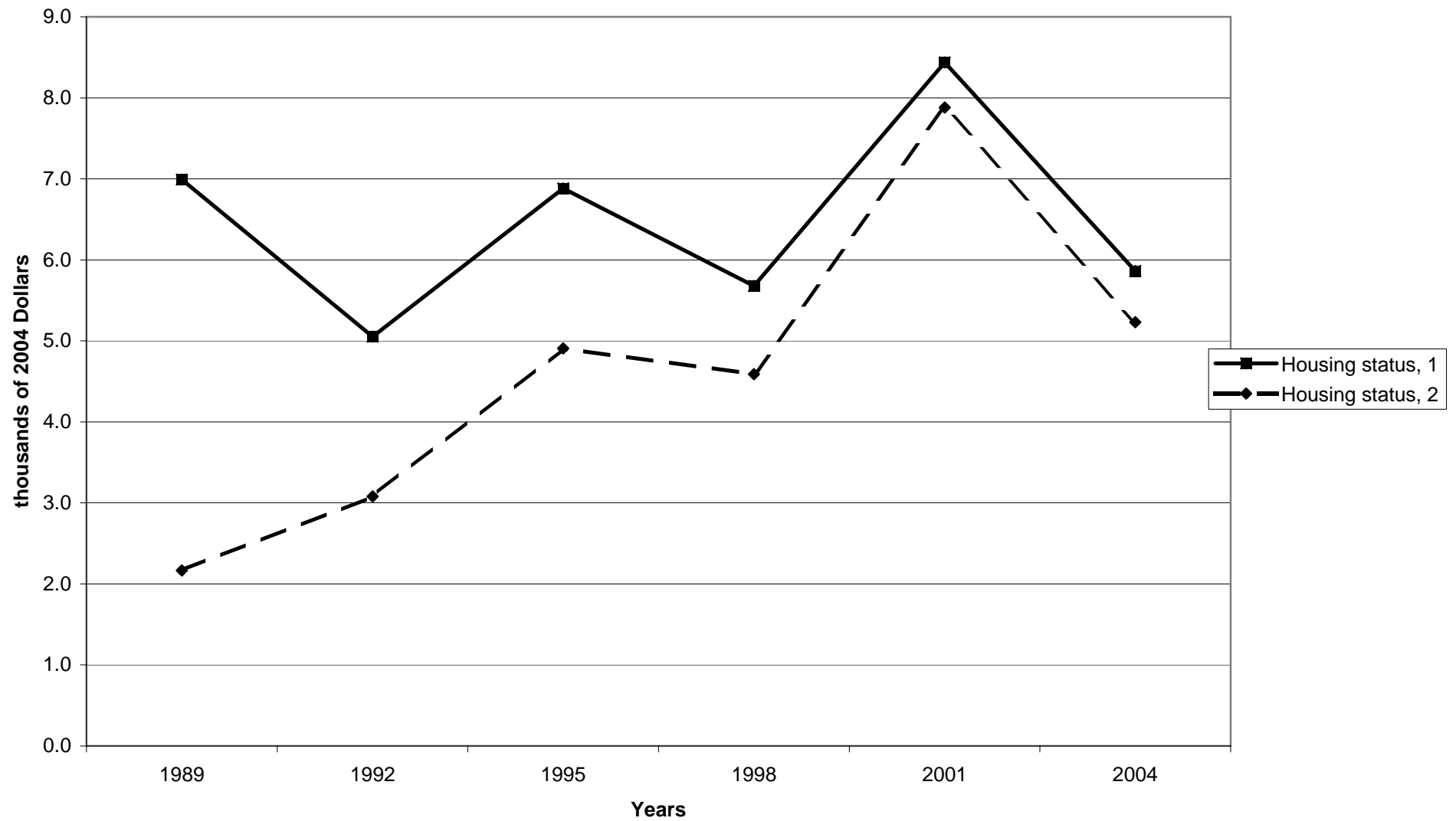



Percent of families with savings bonds, by percentile of net worth

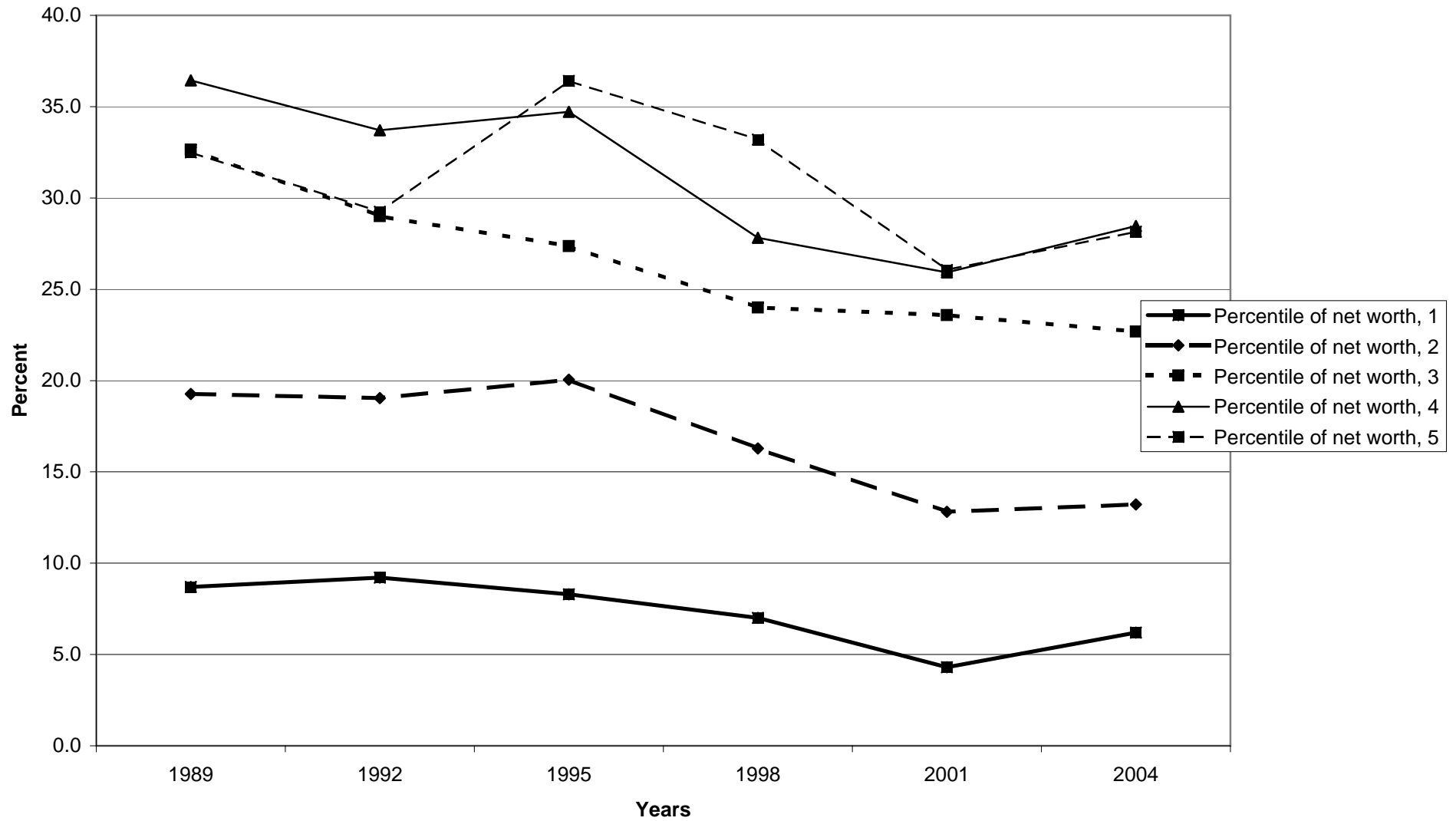

Median value of savings bonds for families with holdings, by percentile of net worth

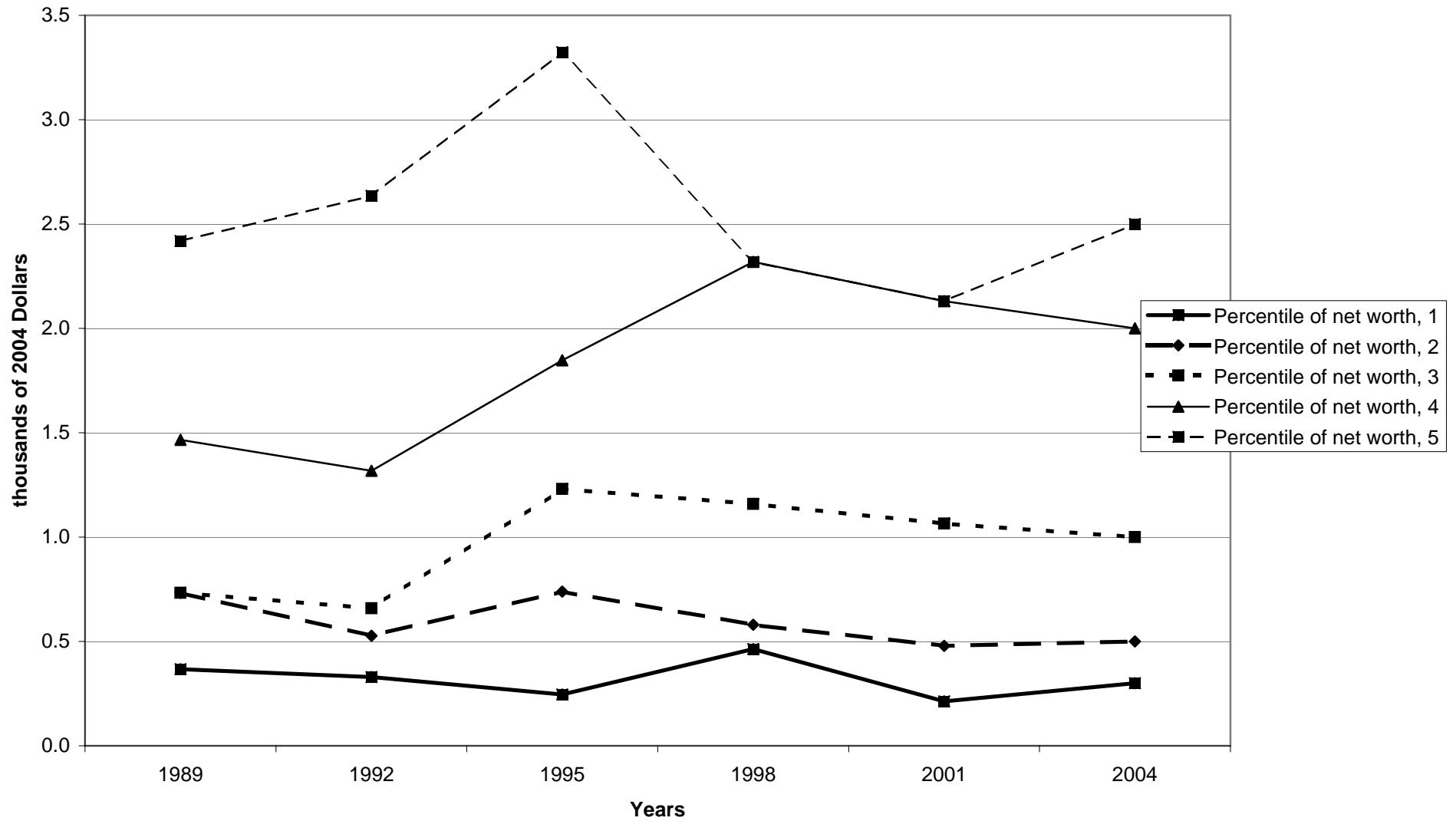

Mean value of savings bonds for families with holdings, by percentile of net worth

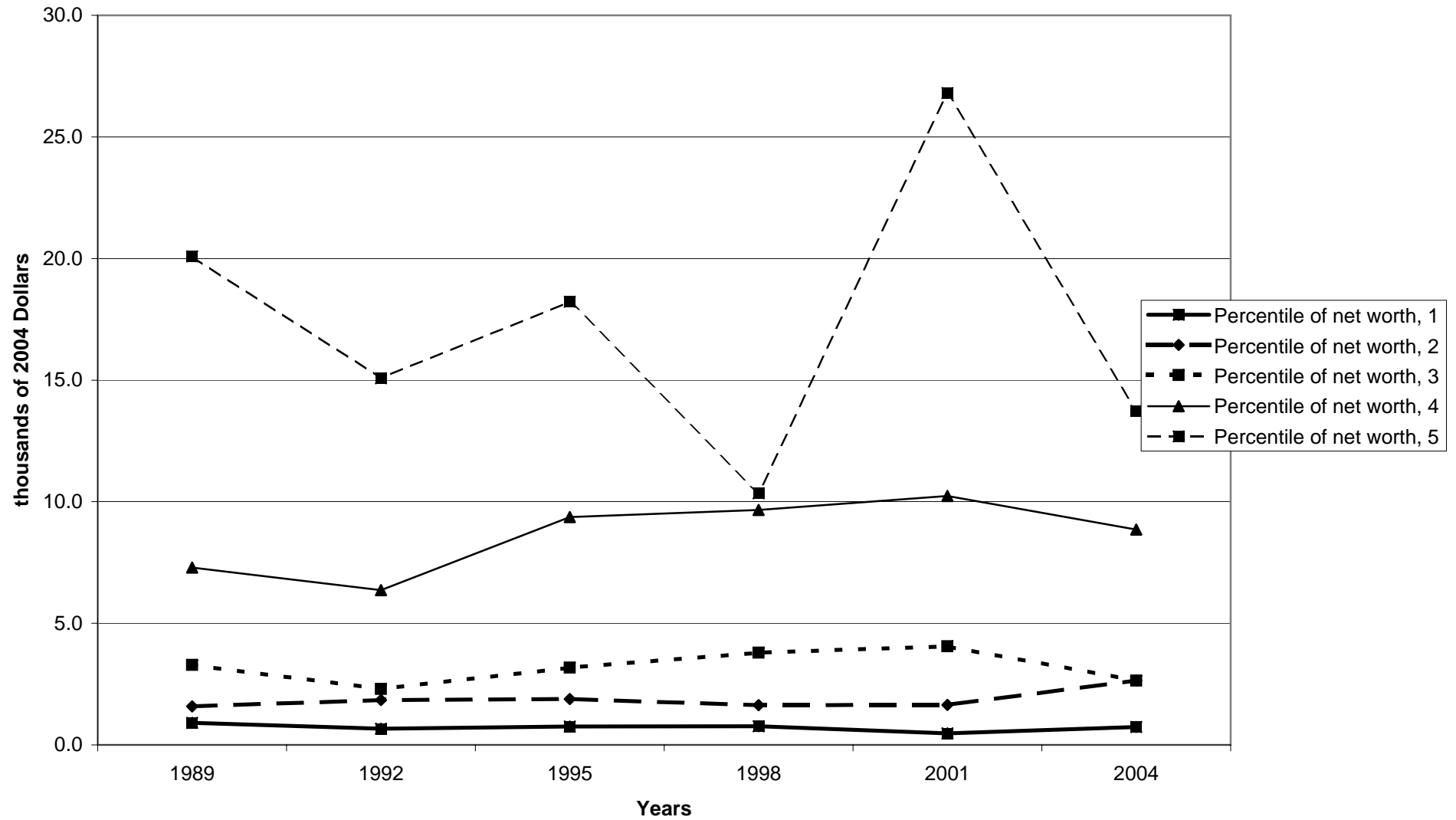

Percent of families with bonds

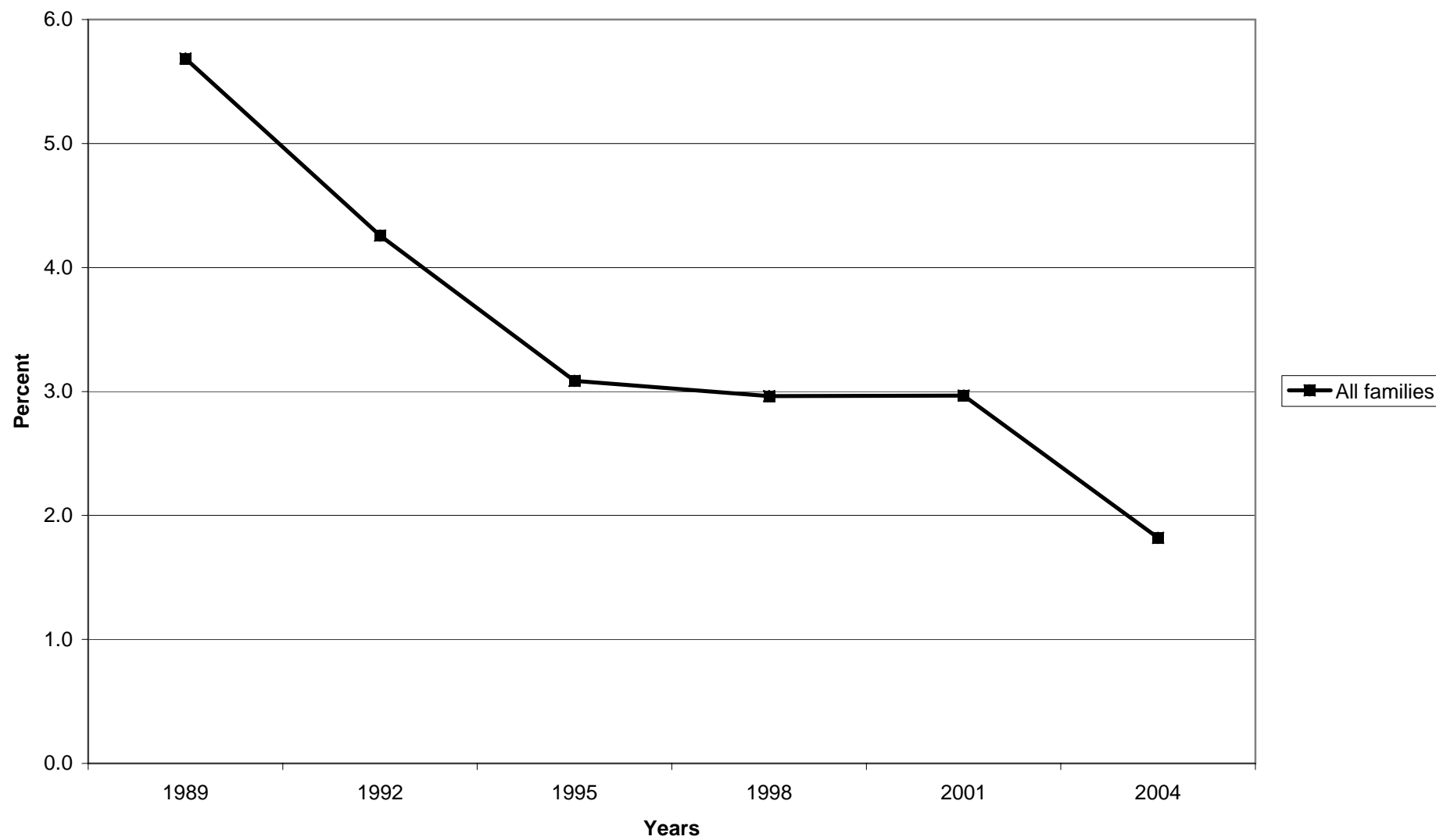

**Median value of bonds for families with holdings**

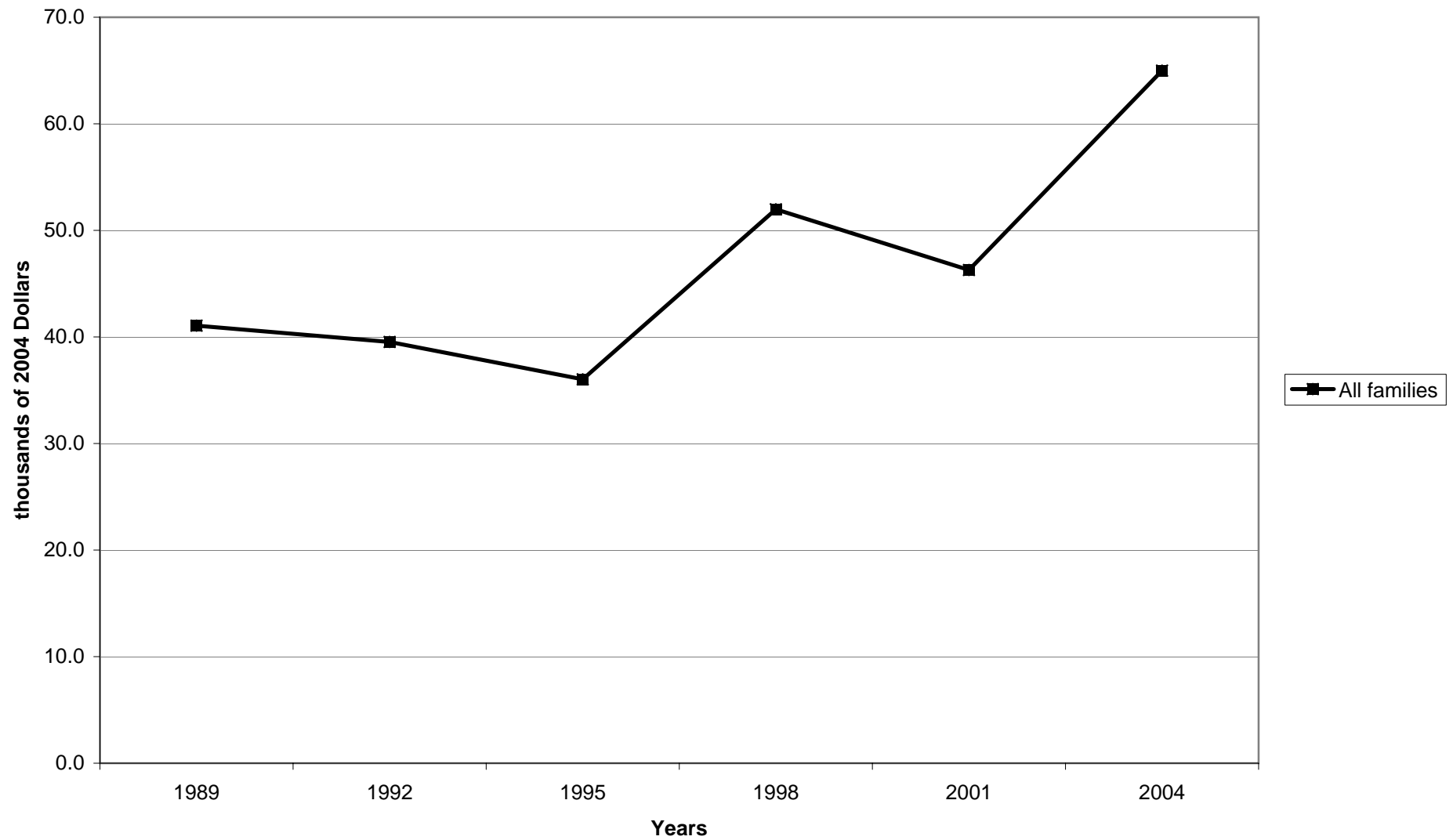

**Mean value of bonds for families with holdings**

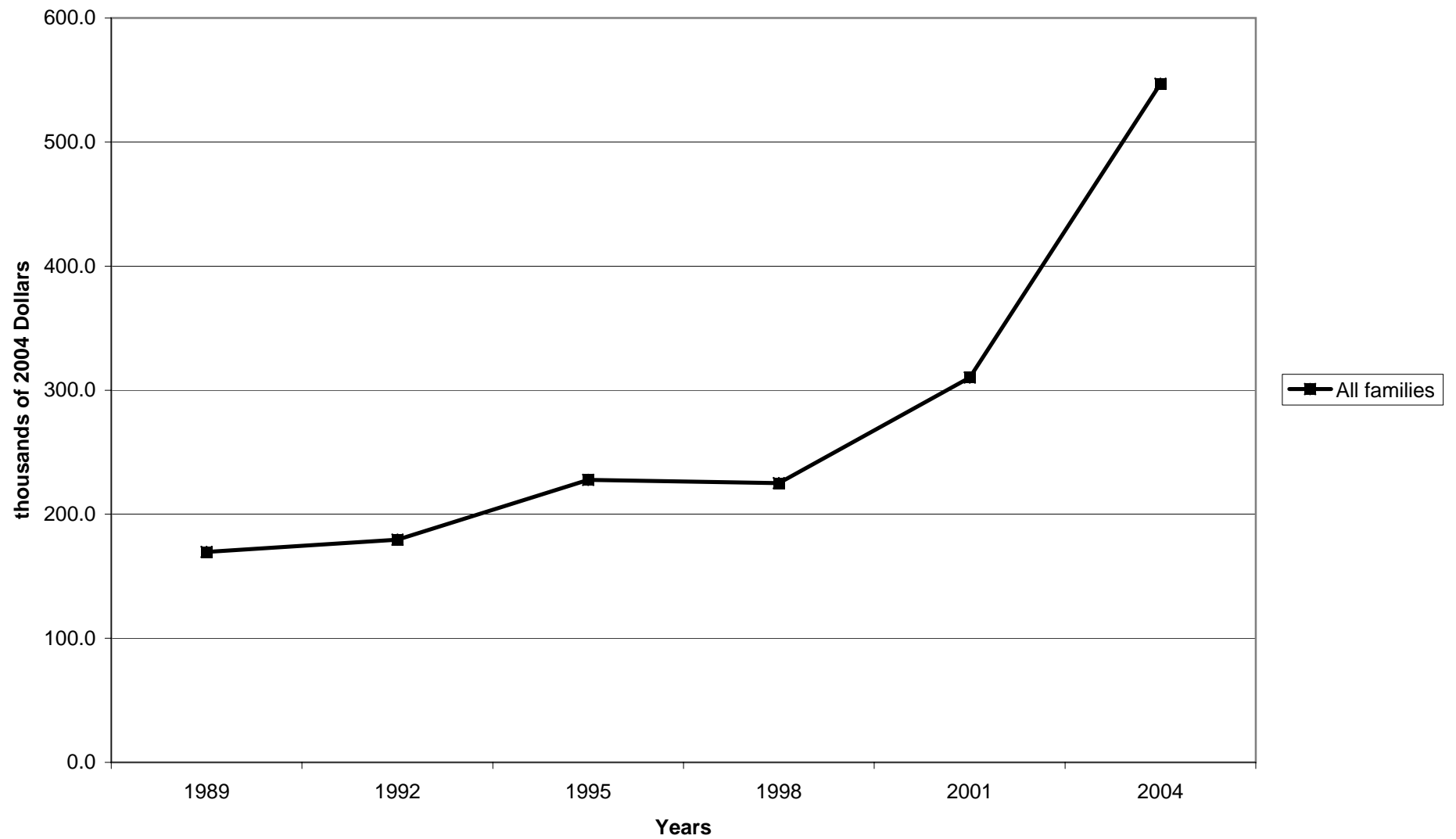

Percent of families with bonds, by percentile of income

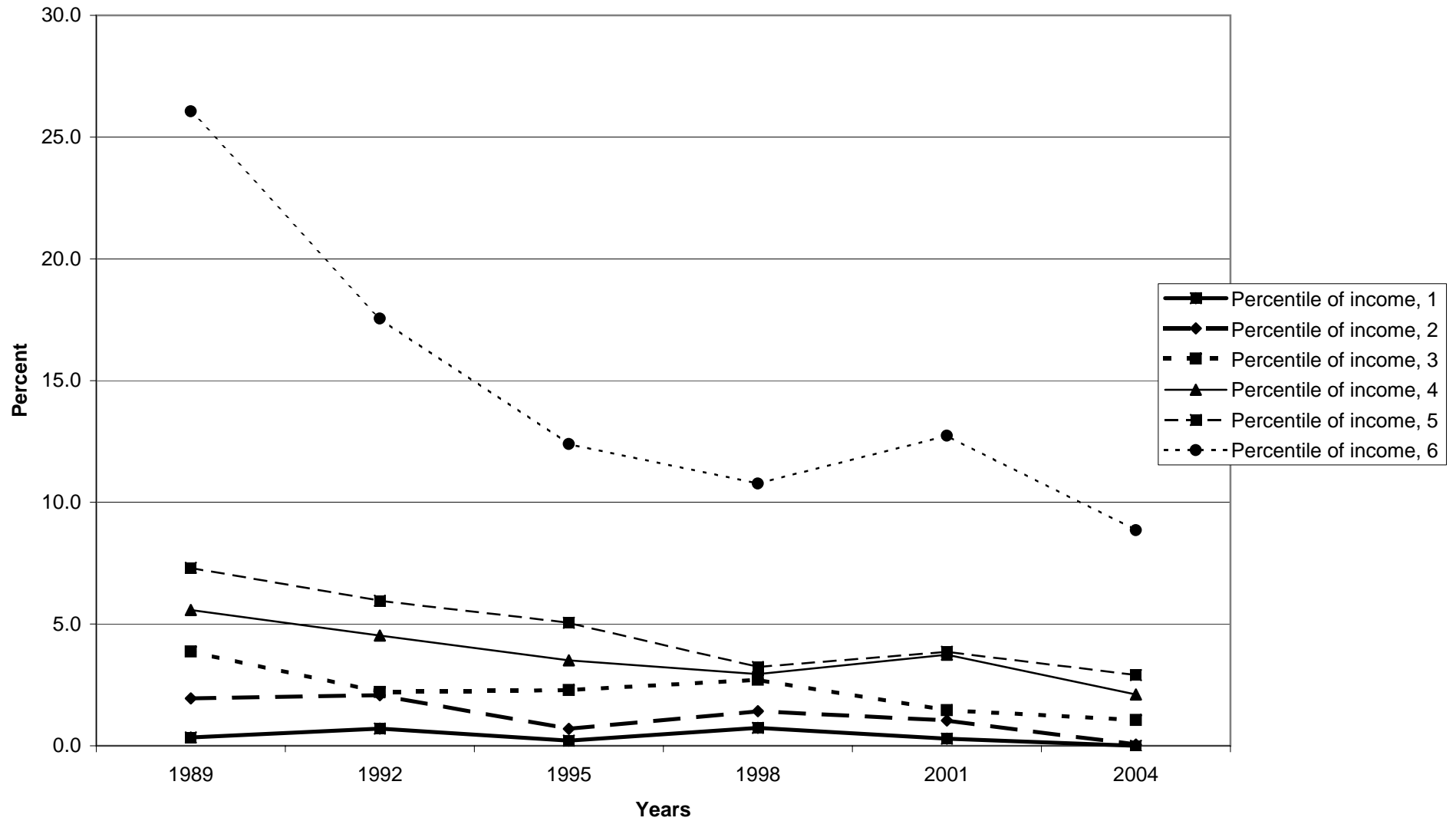

Median value of bonds for families with holdings, by percentile of income

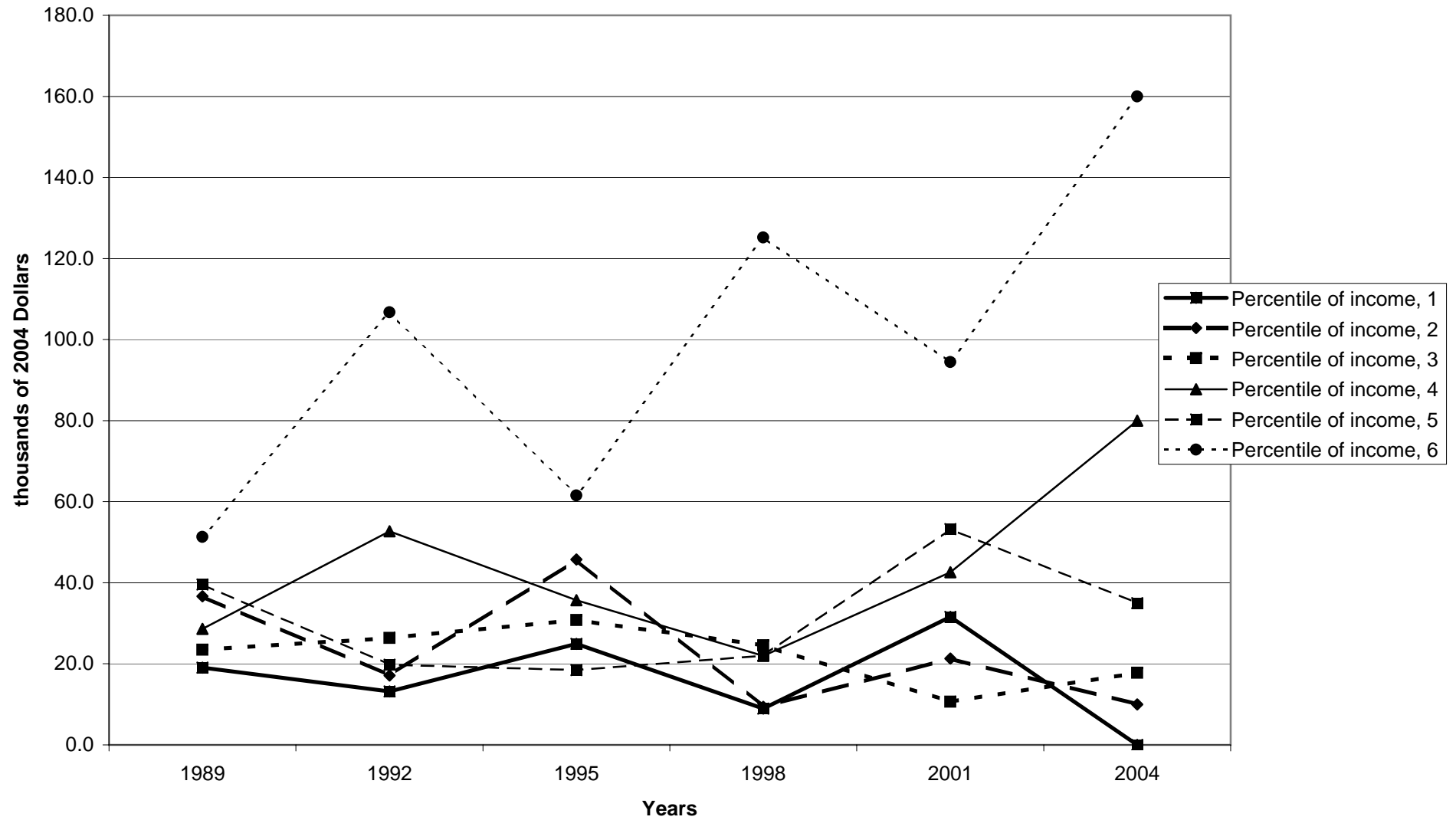



Mean value of bonds for families with holdings, by percentile of income

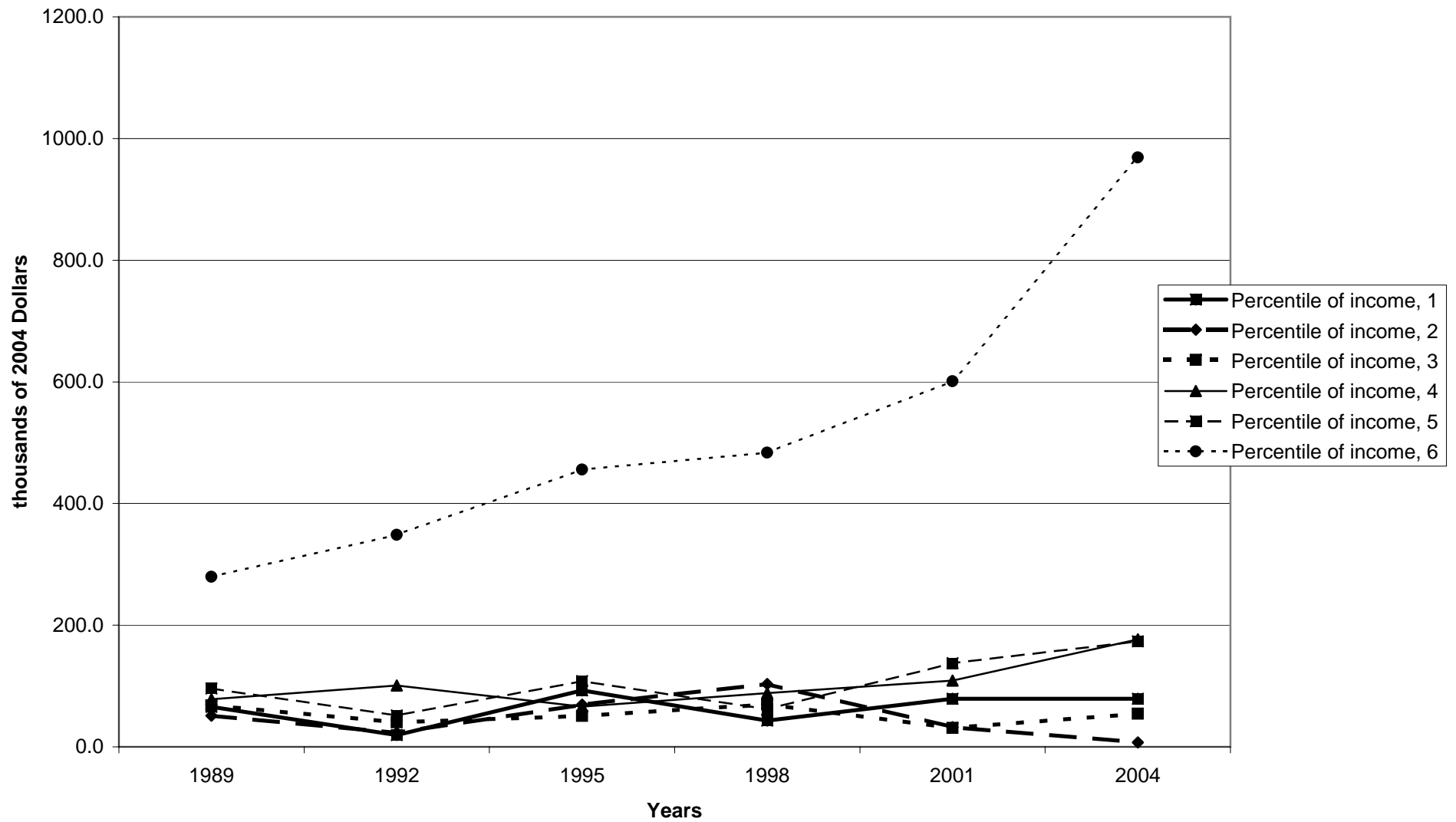

Percent of families with bonds, by age of head

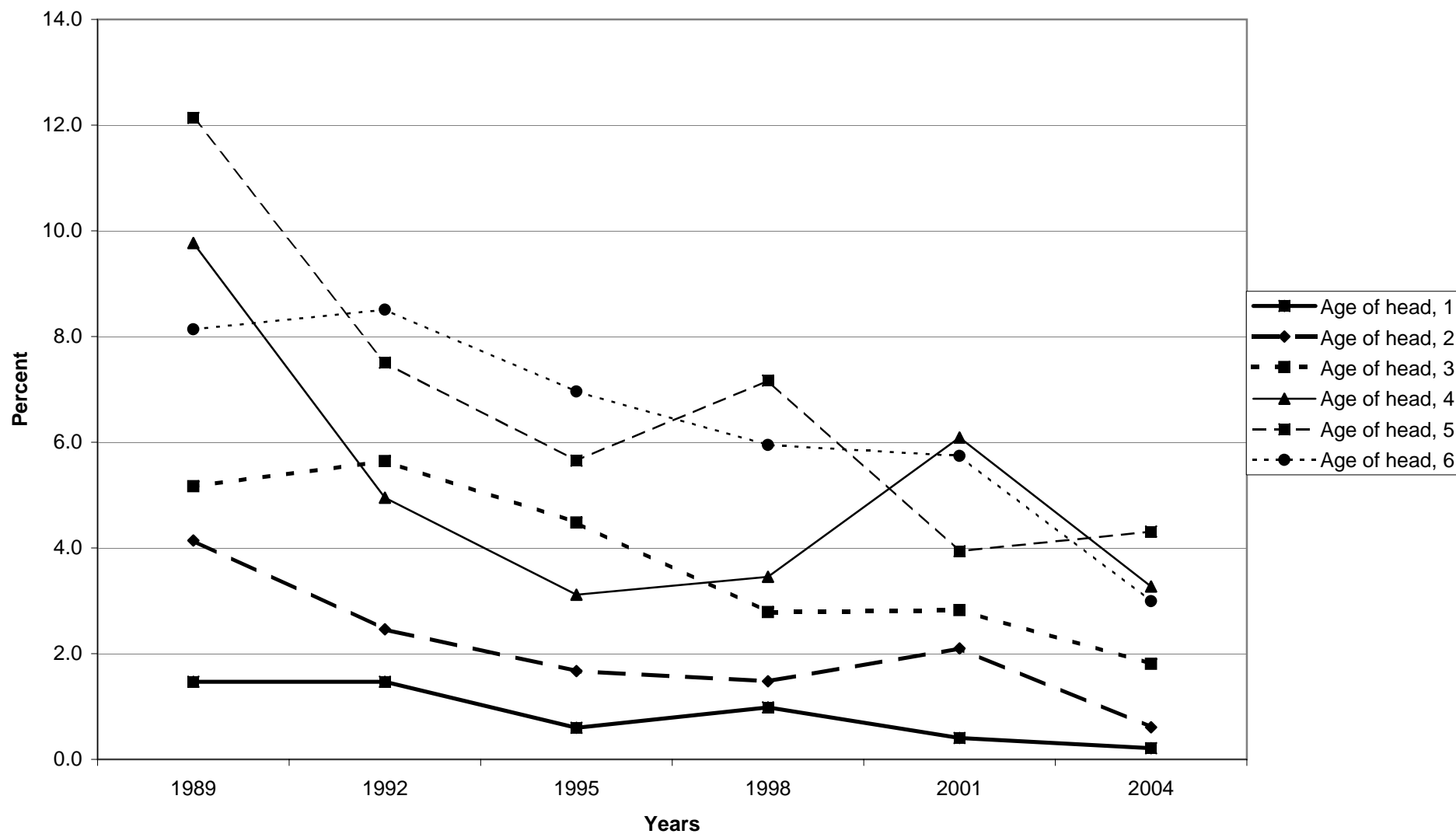

Median value of bonds for families with holdings, by age of head

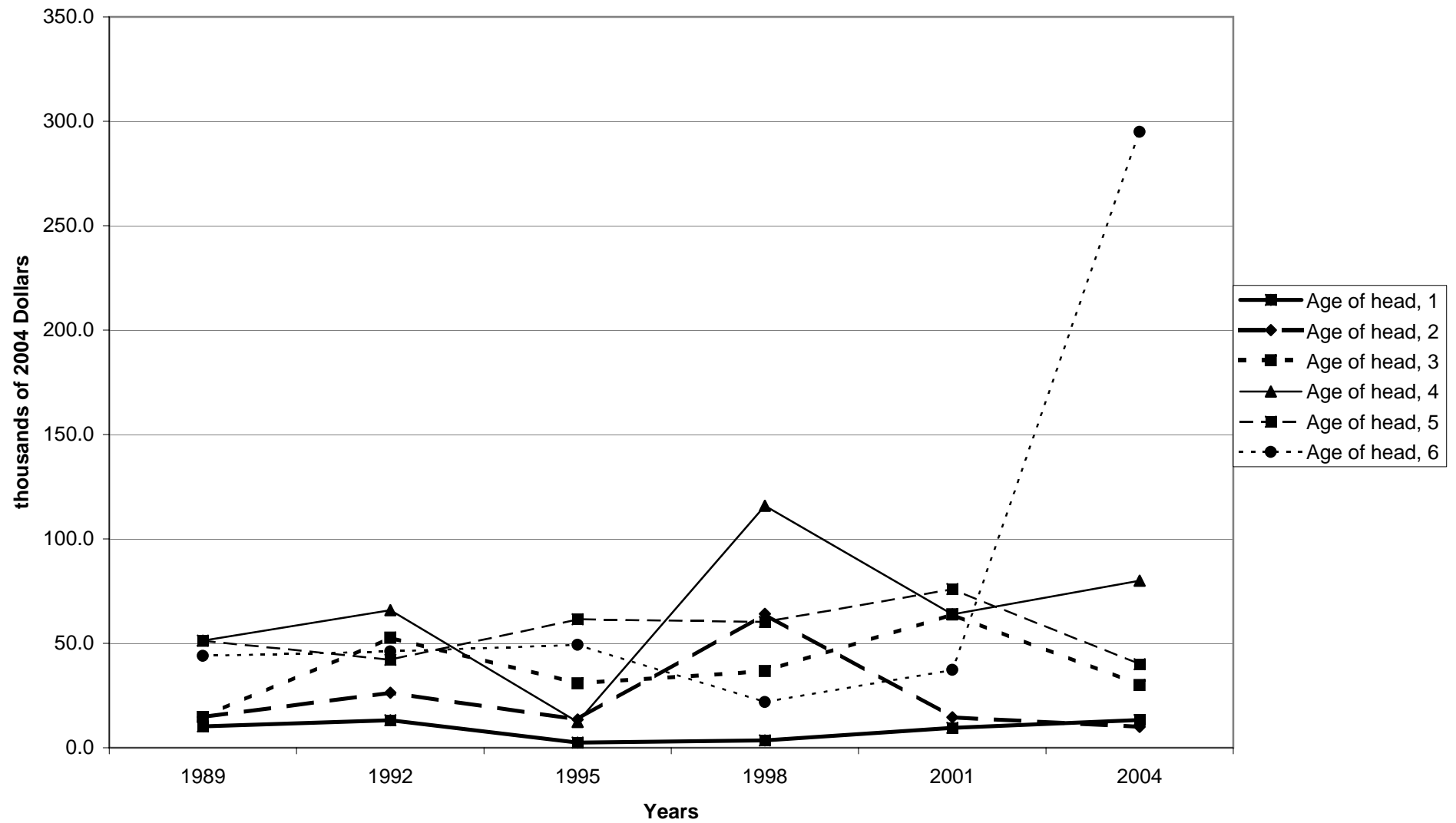

Mean value of bonds for families with holdings, by age of head

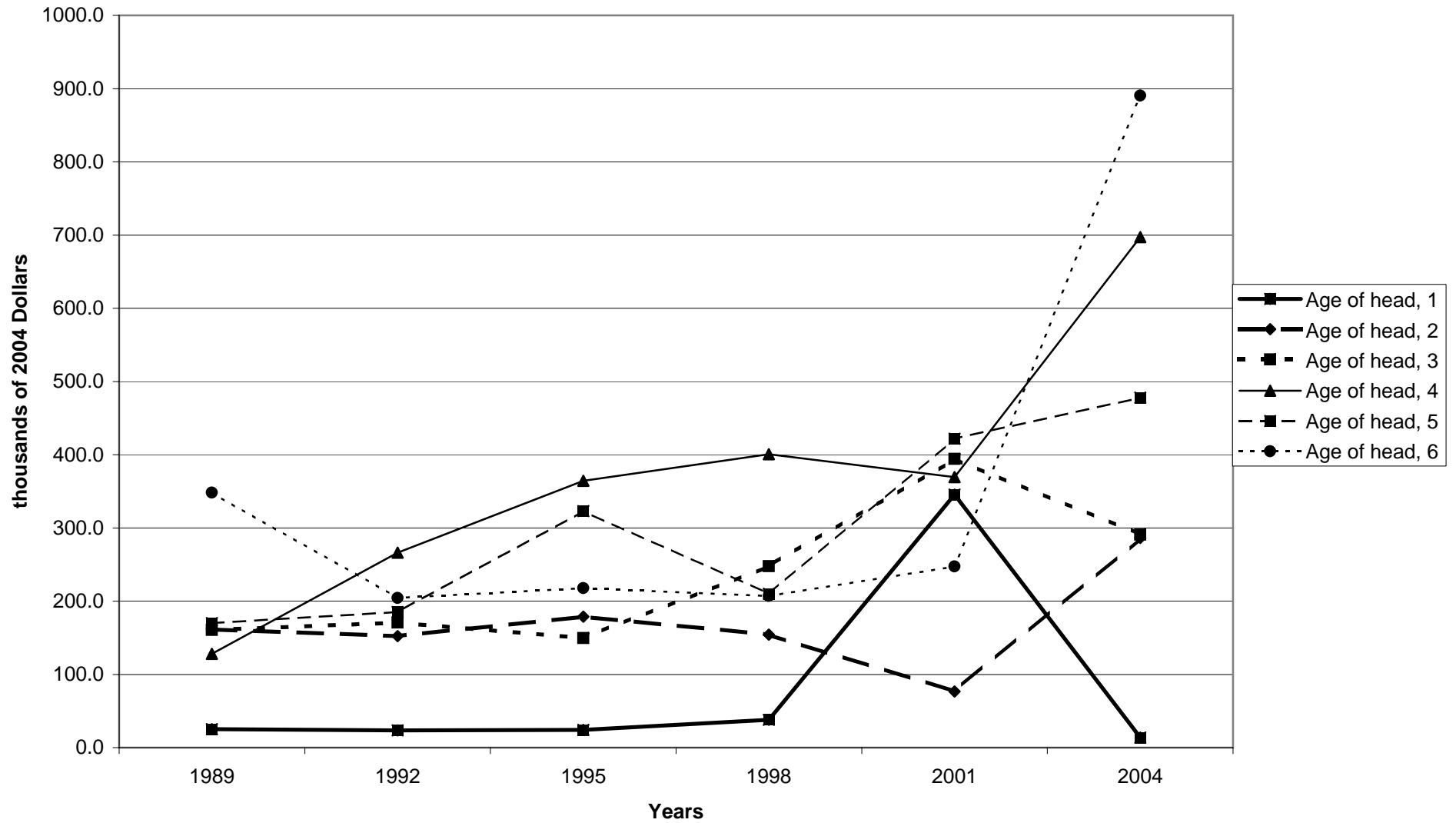

Percent of families with bonds, by education of head

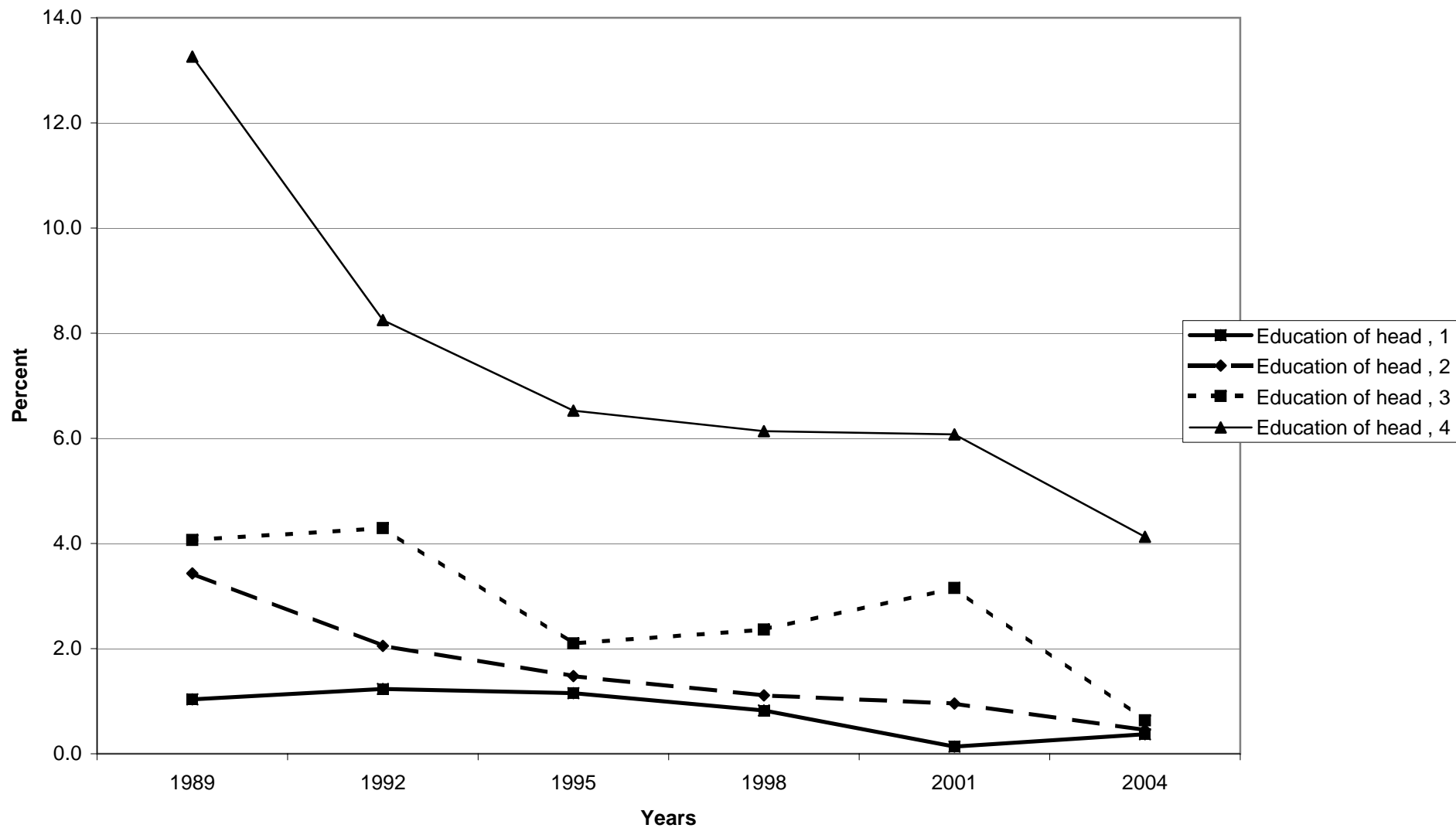

Median value of bonds for families with holdings, by education of head

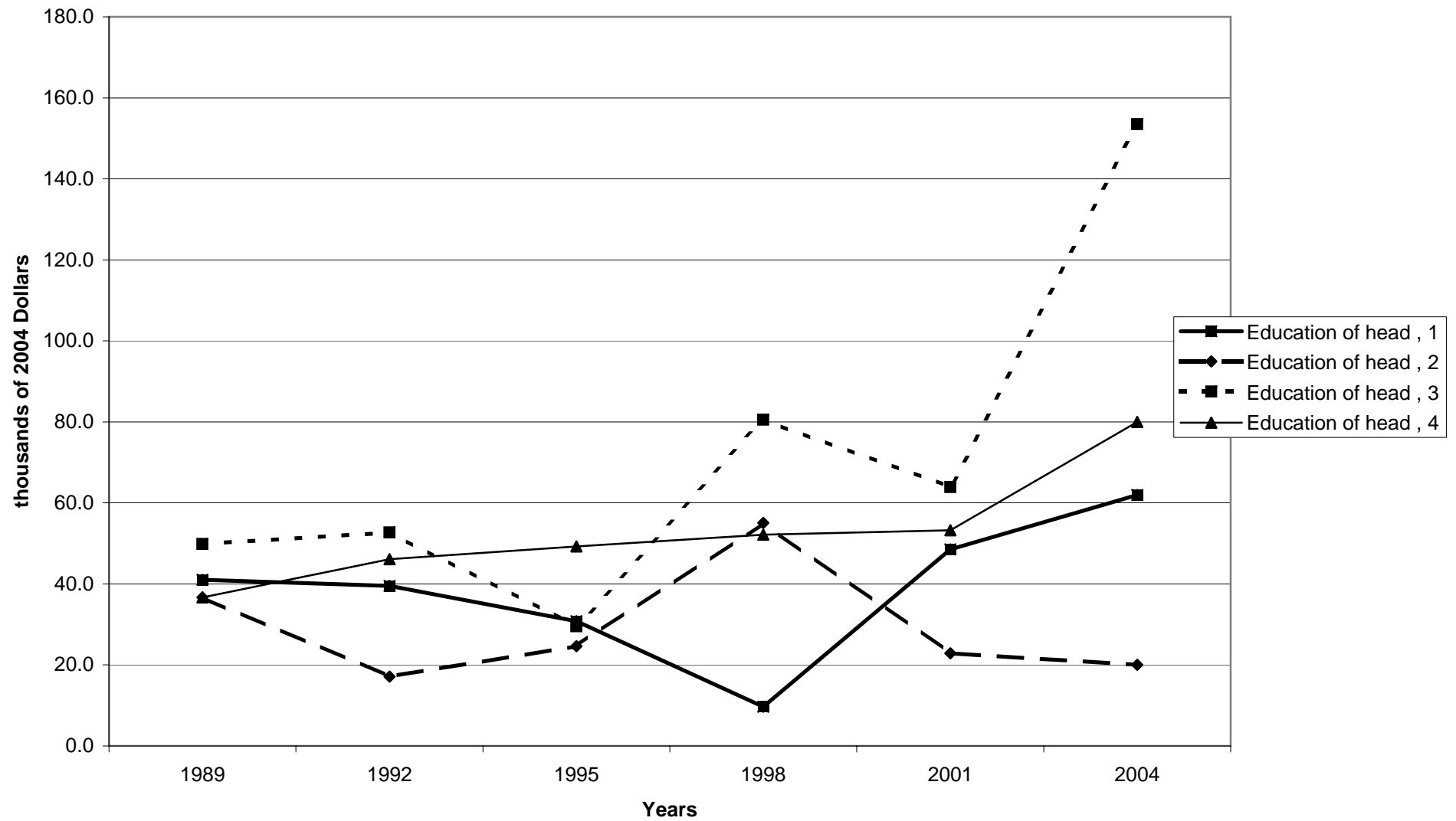

Mean value of bonds for families with holdings, by education of head

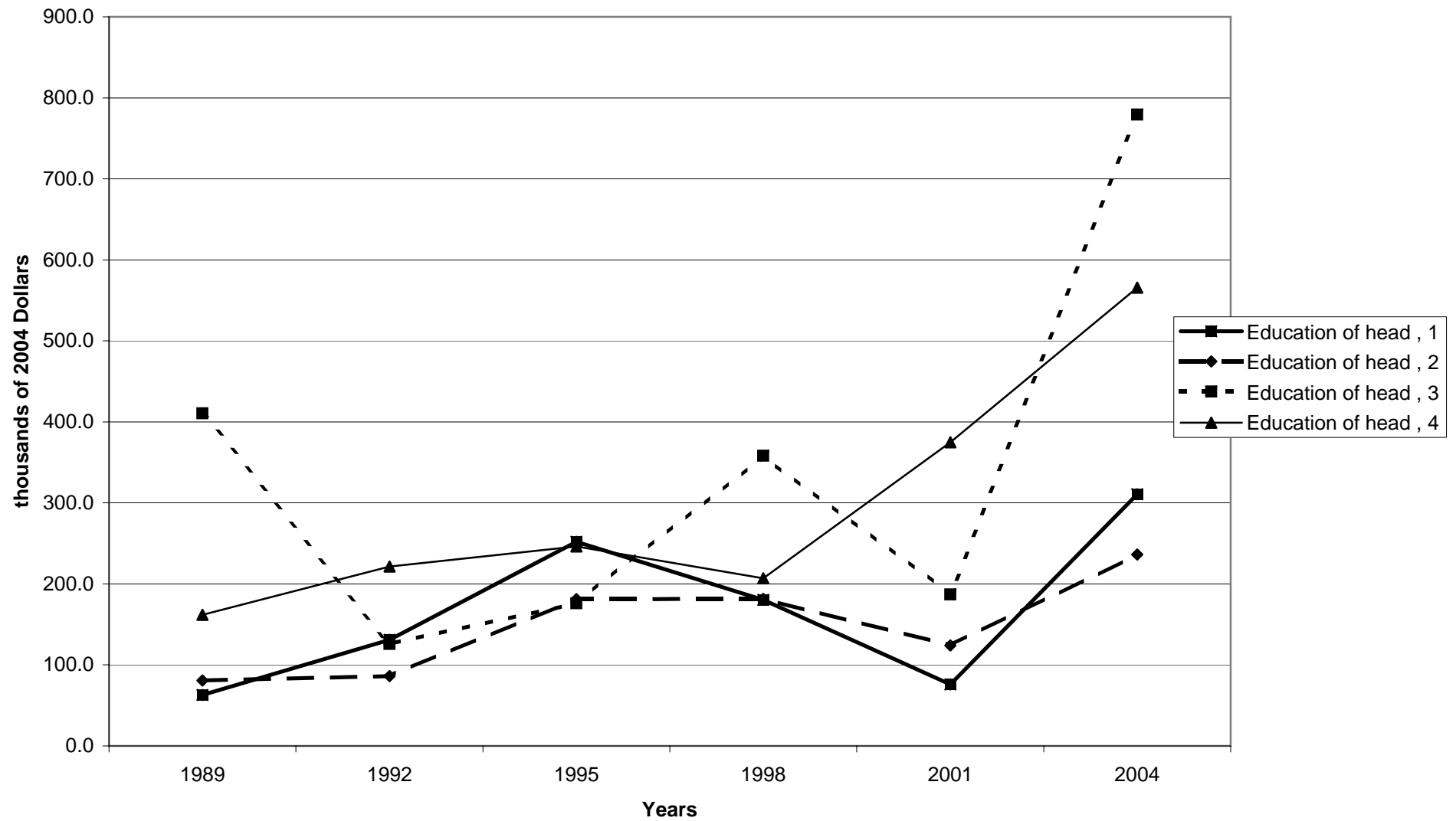

Percent of families with bonds, by race of respondent

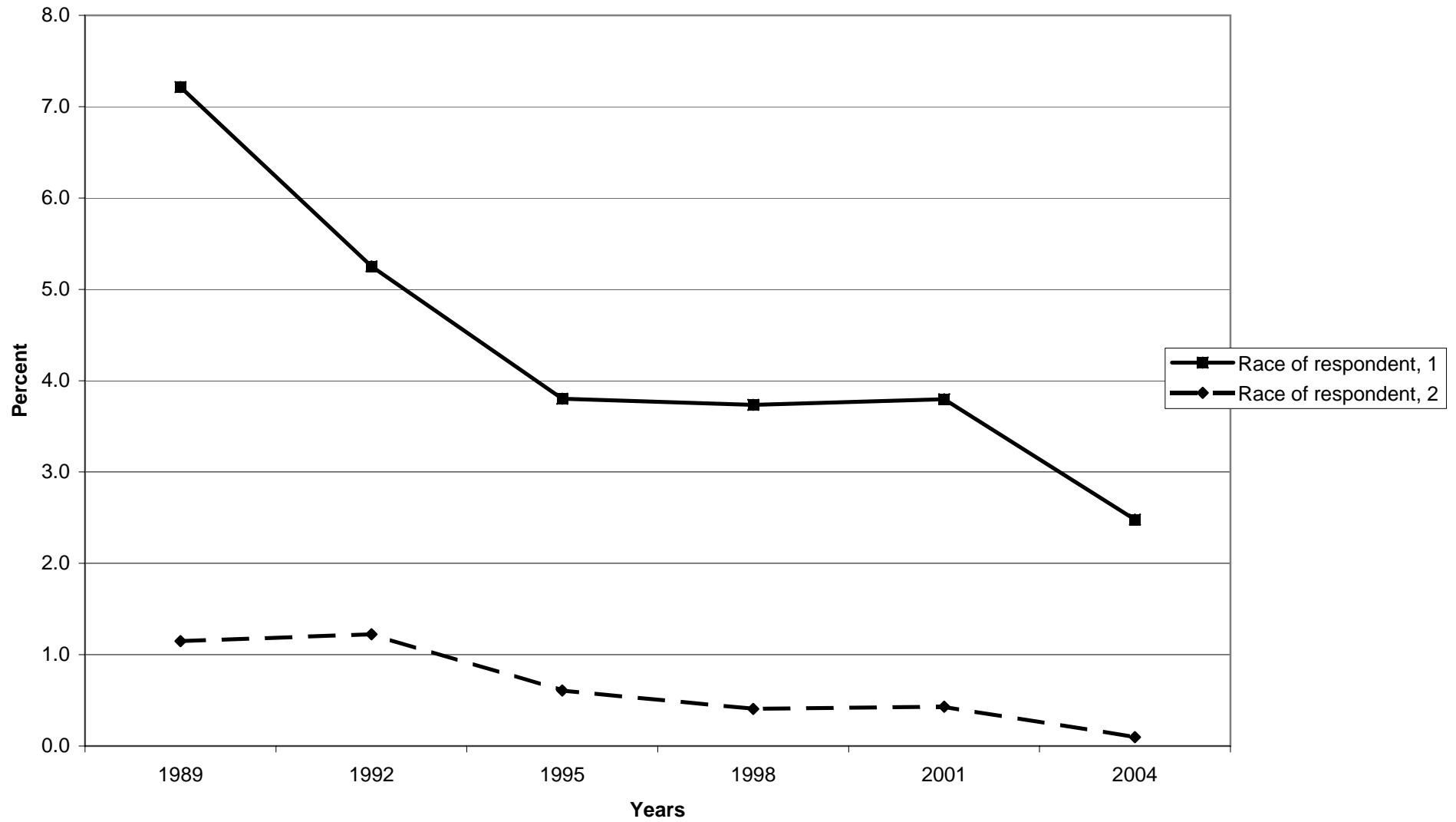



Median value of bonds for families with holdings, by race of respondent

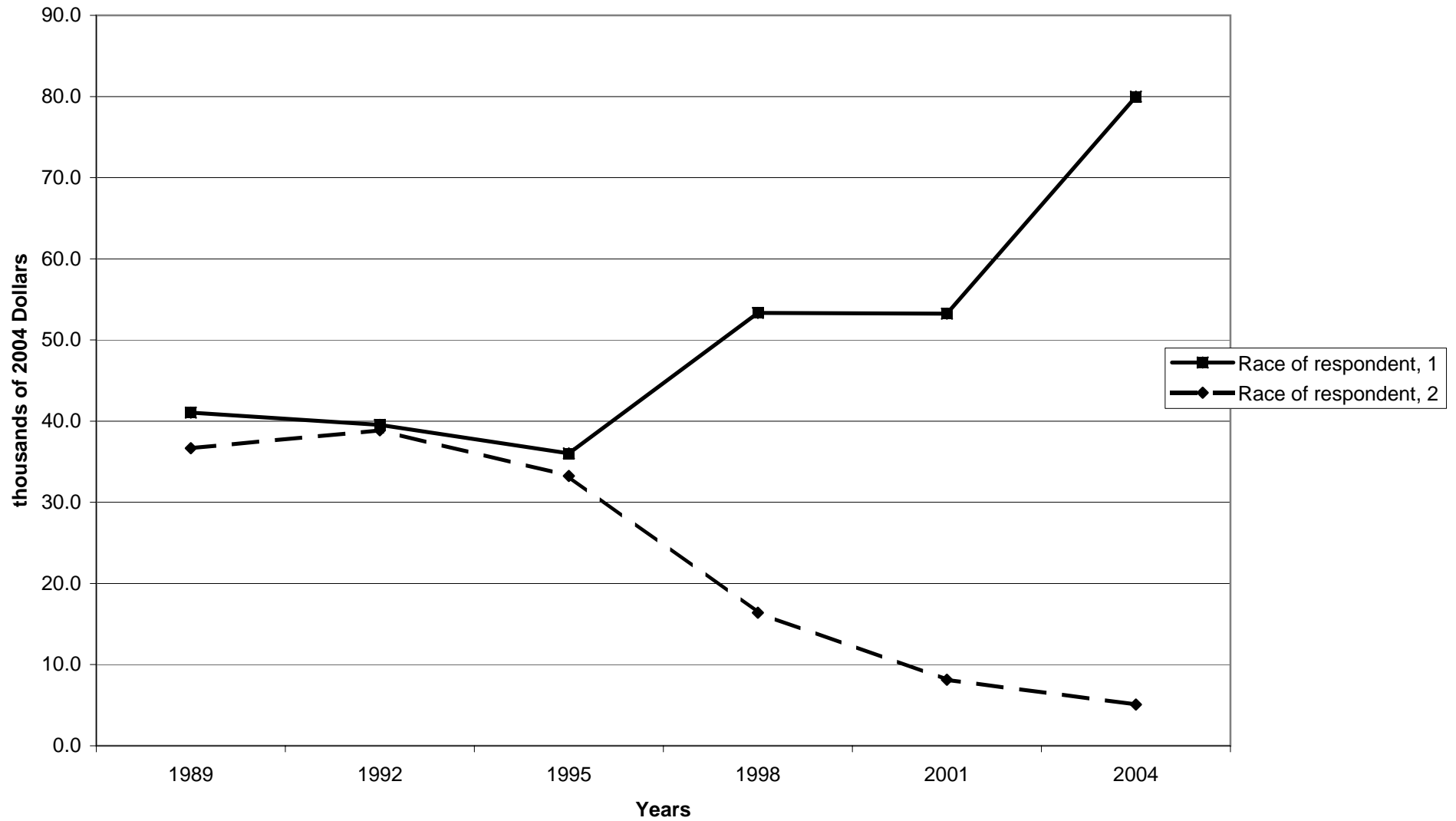

Mean value of bonds for families with holdings, by race of respondent

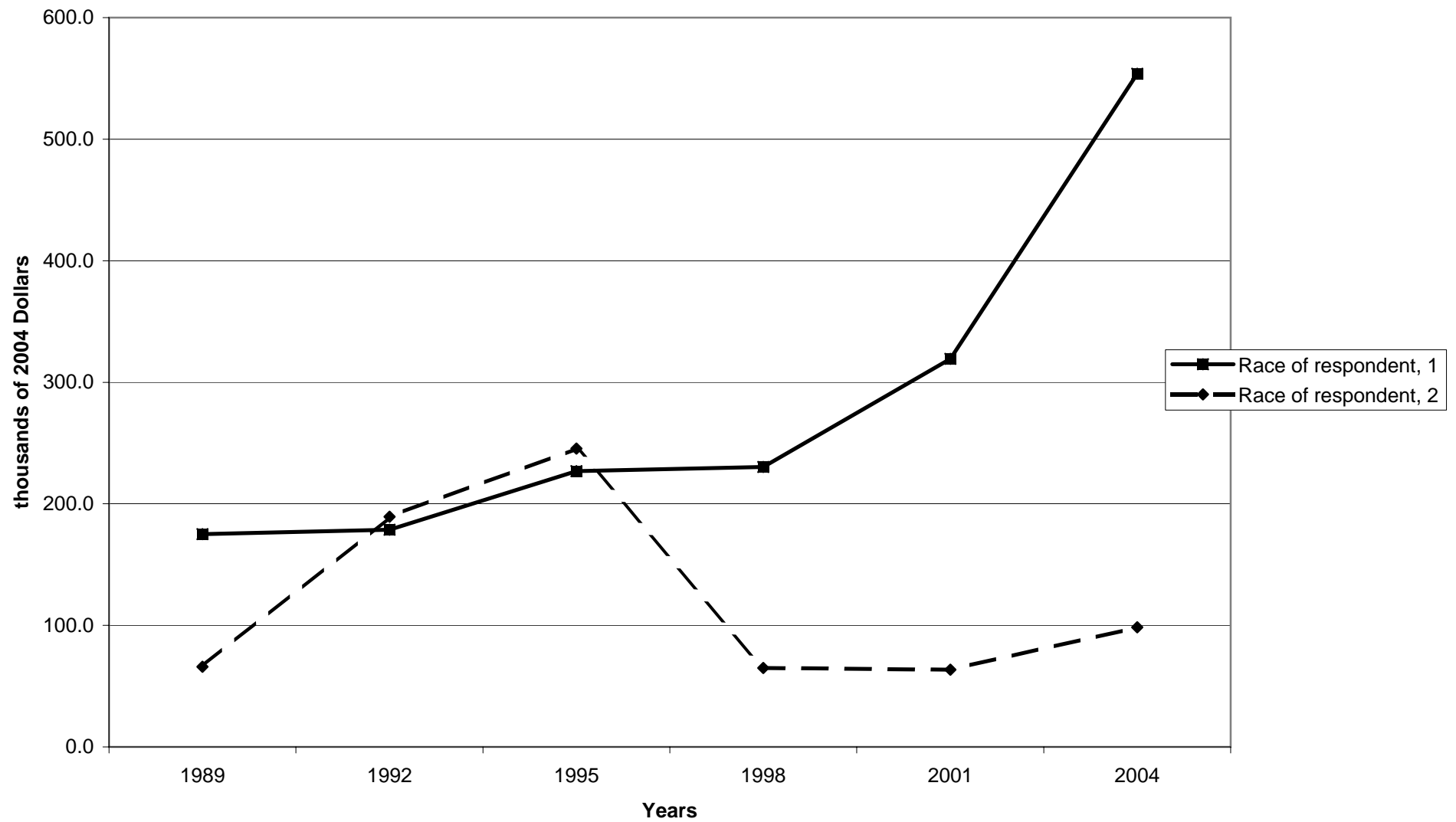

Percent of families with bonds, by work status of head

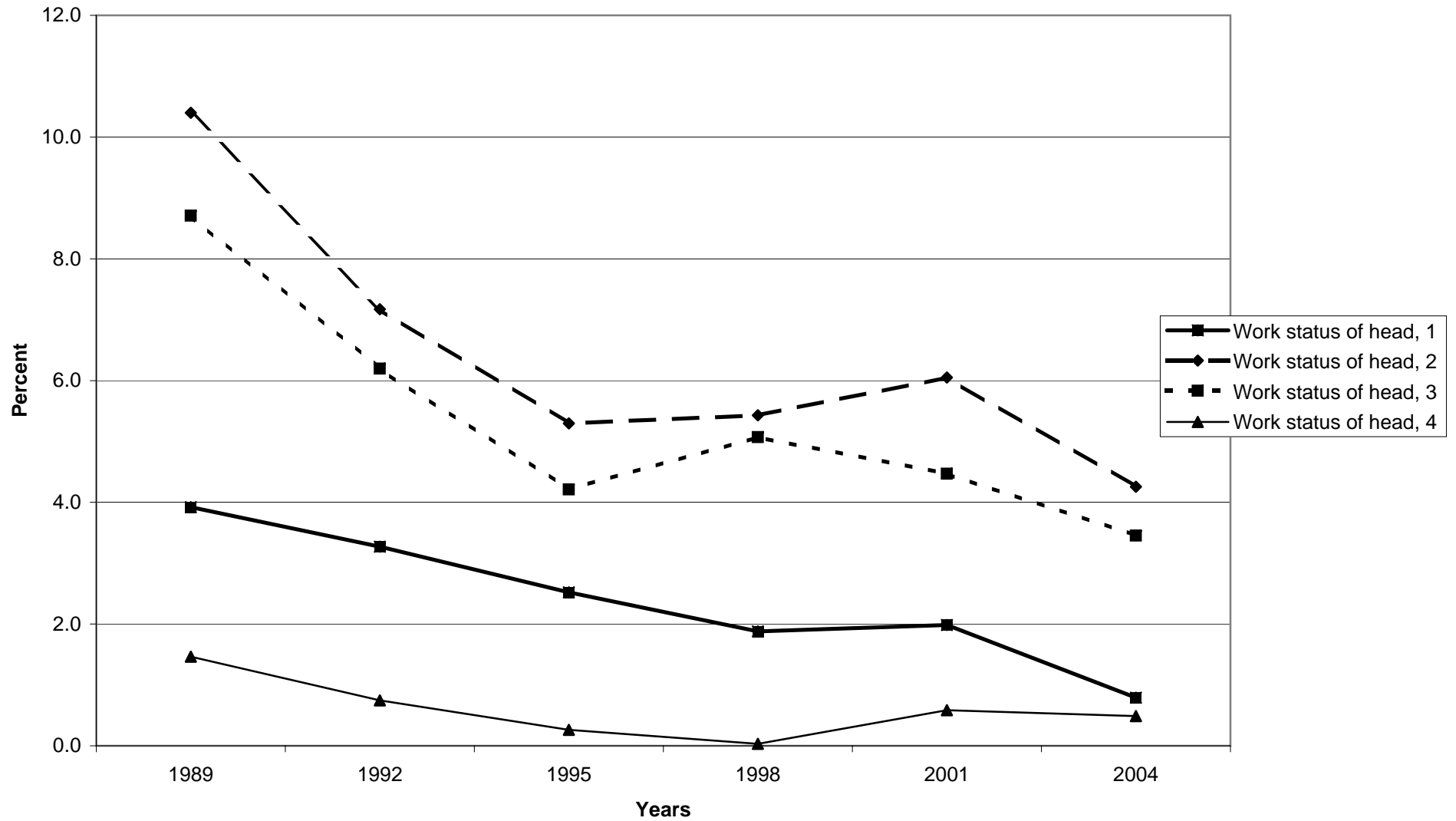

Median value of bonds for families with holdings, by work status of head

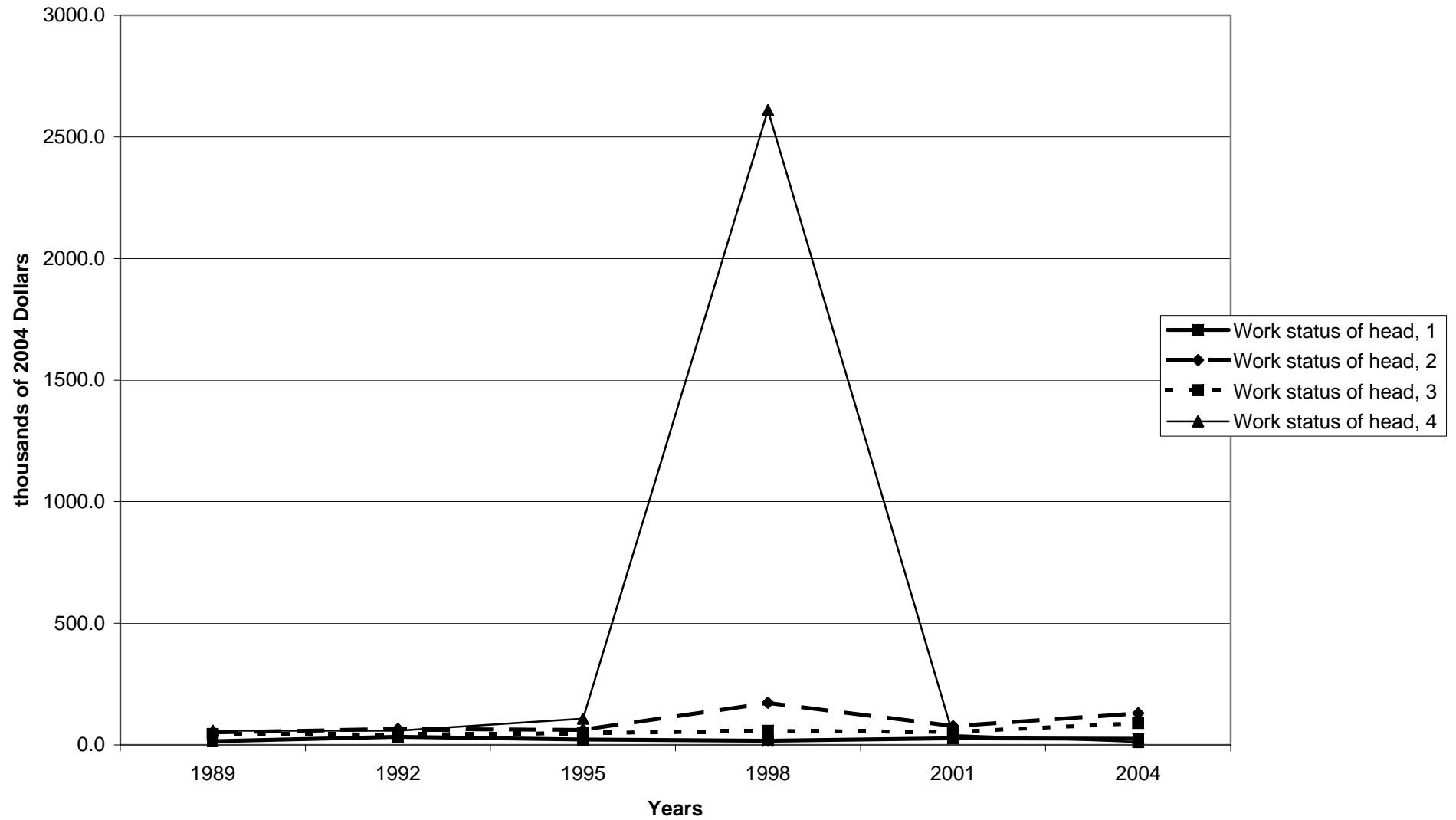

Mean value of bonds for families with holdings, by work status of head

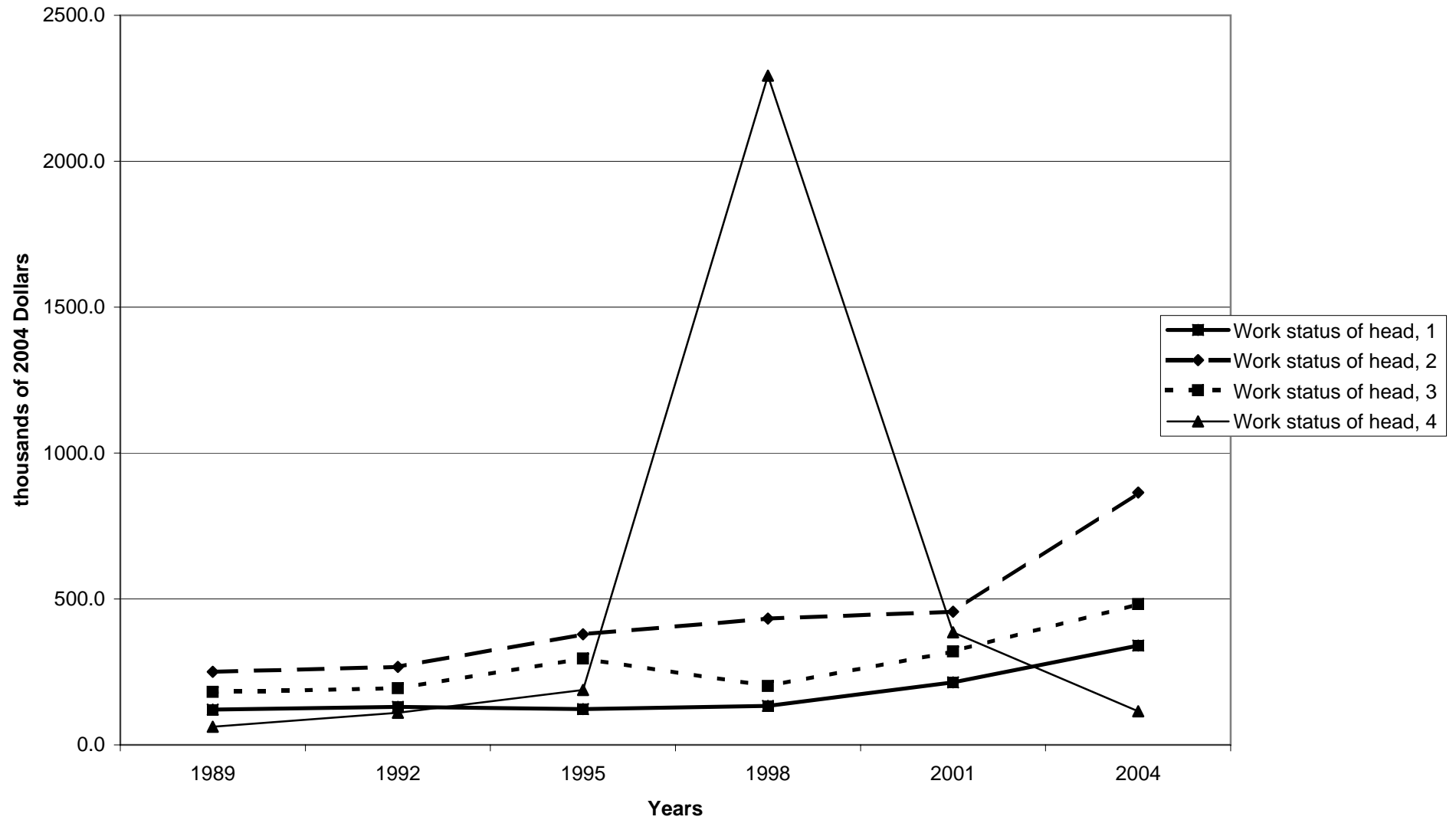

Percent of families with bonds, by region

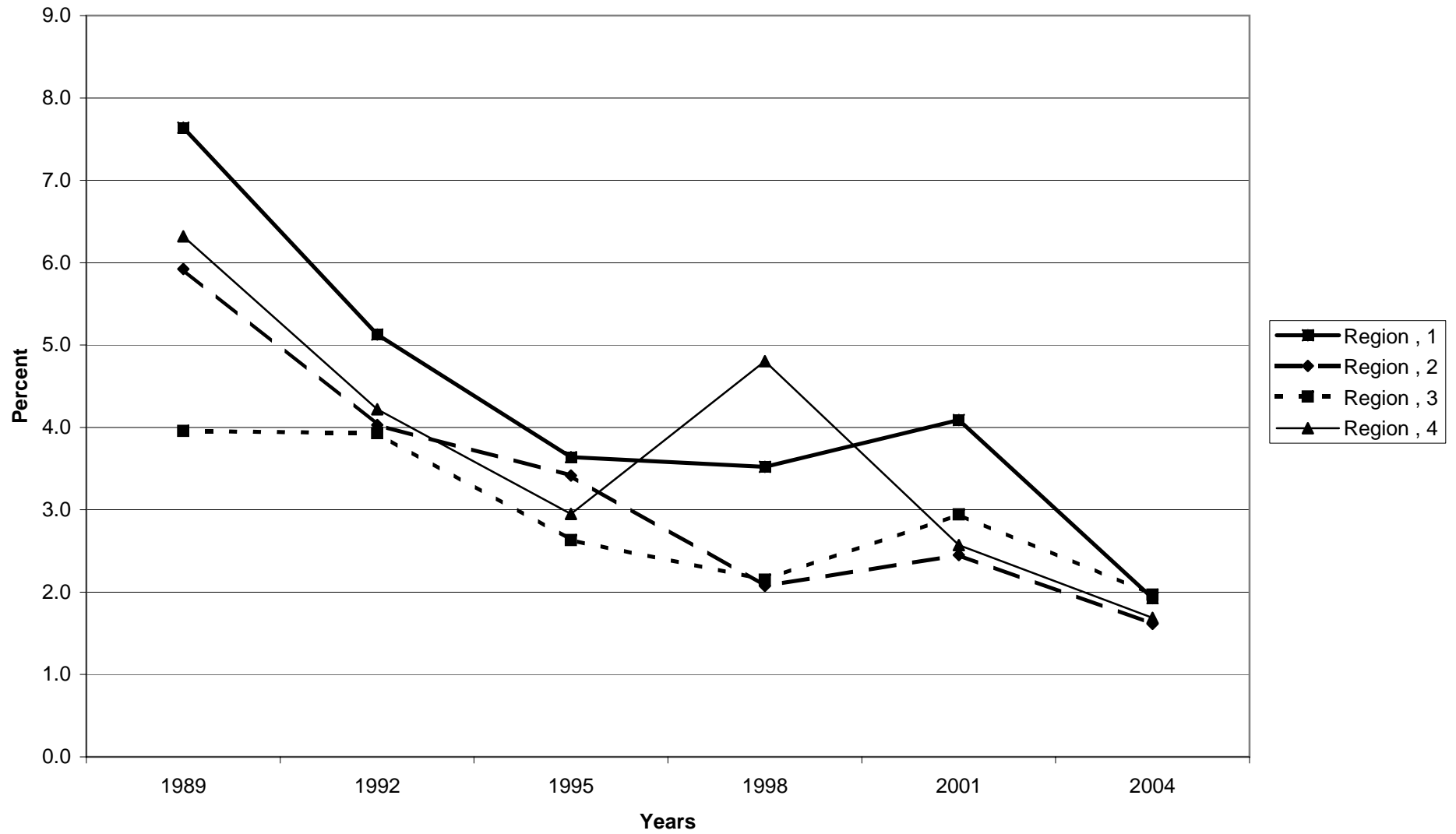

Median value of bonds for families with holdings, by region

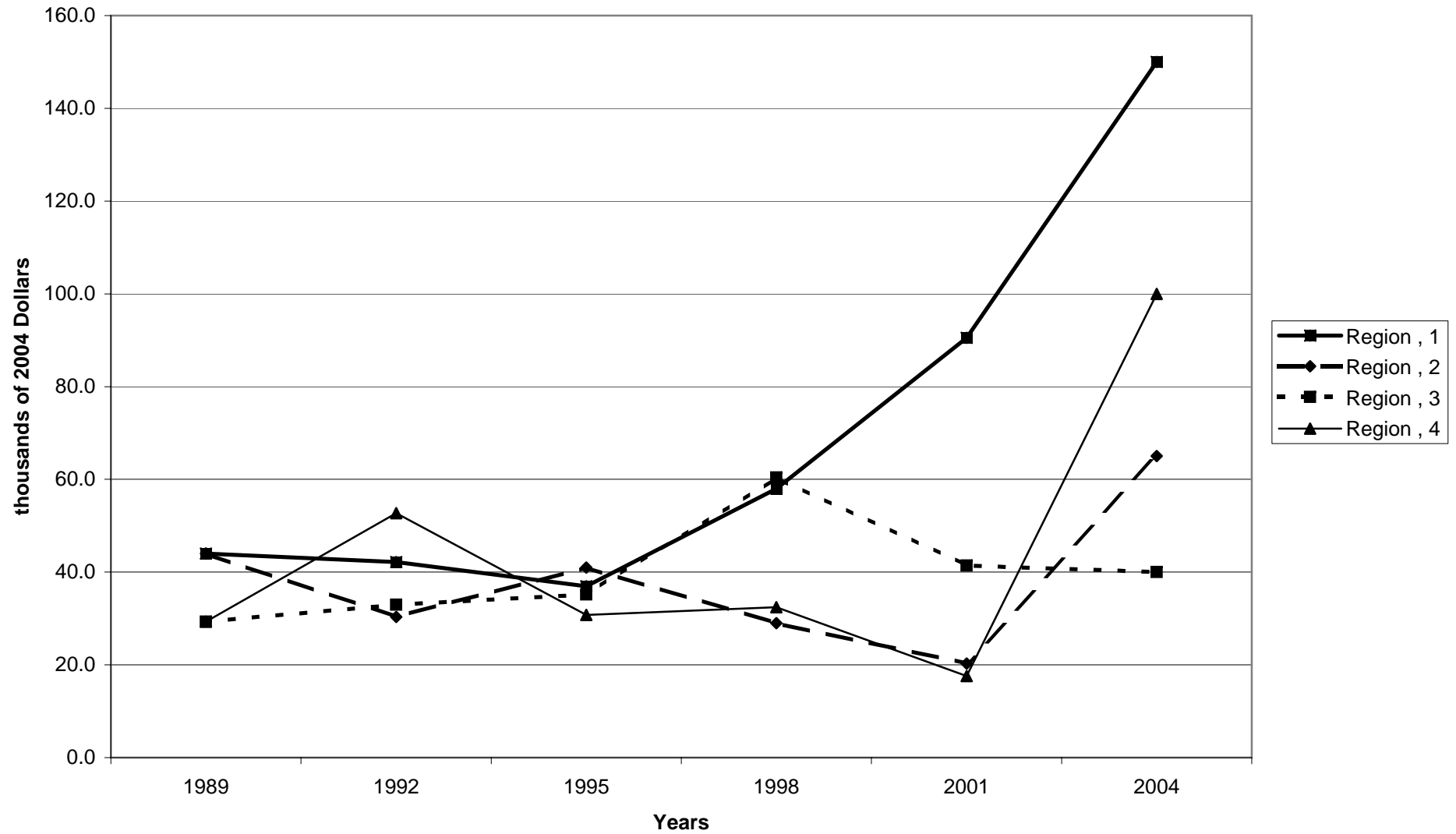

Mean value of bonds for families with holdings, by region

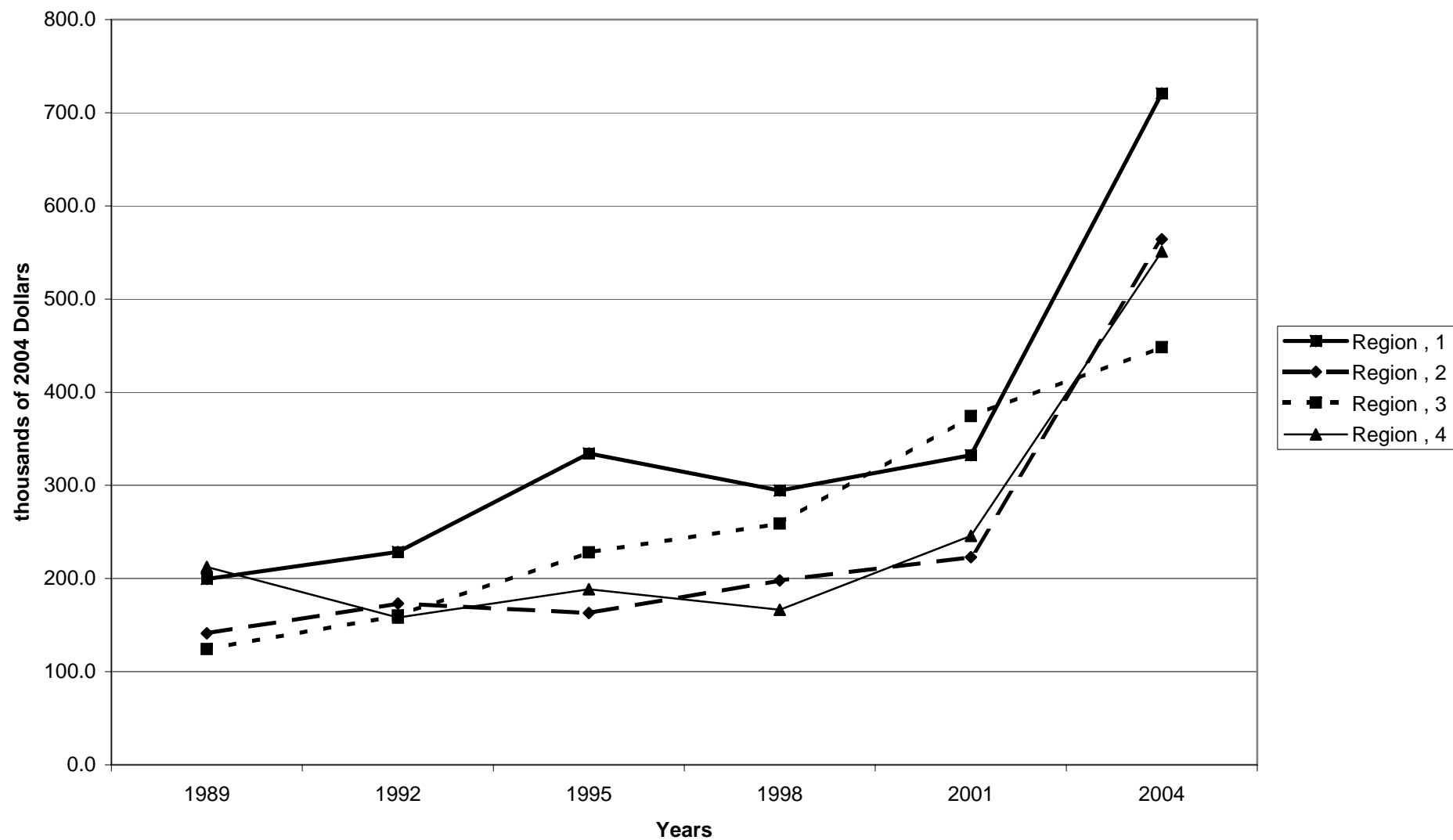



Percent of families with bonds, by housing status

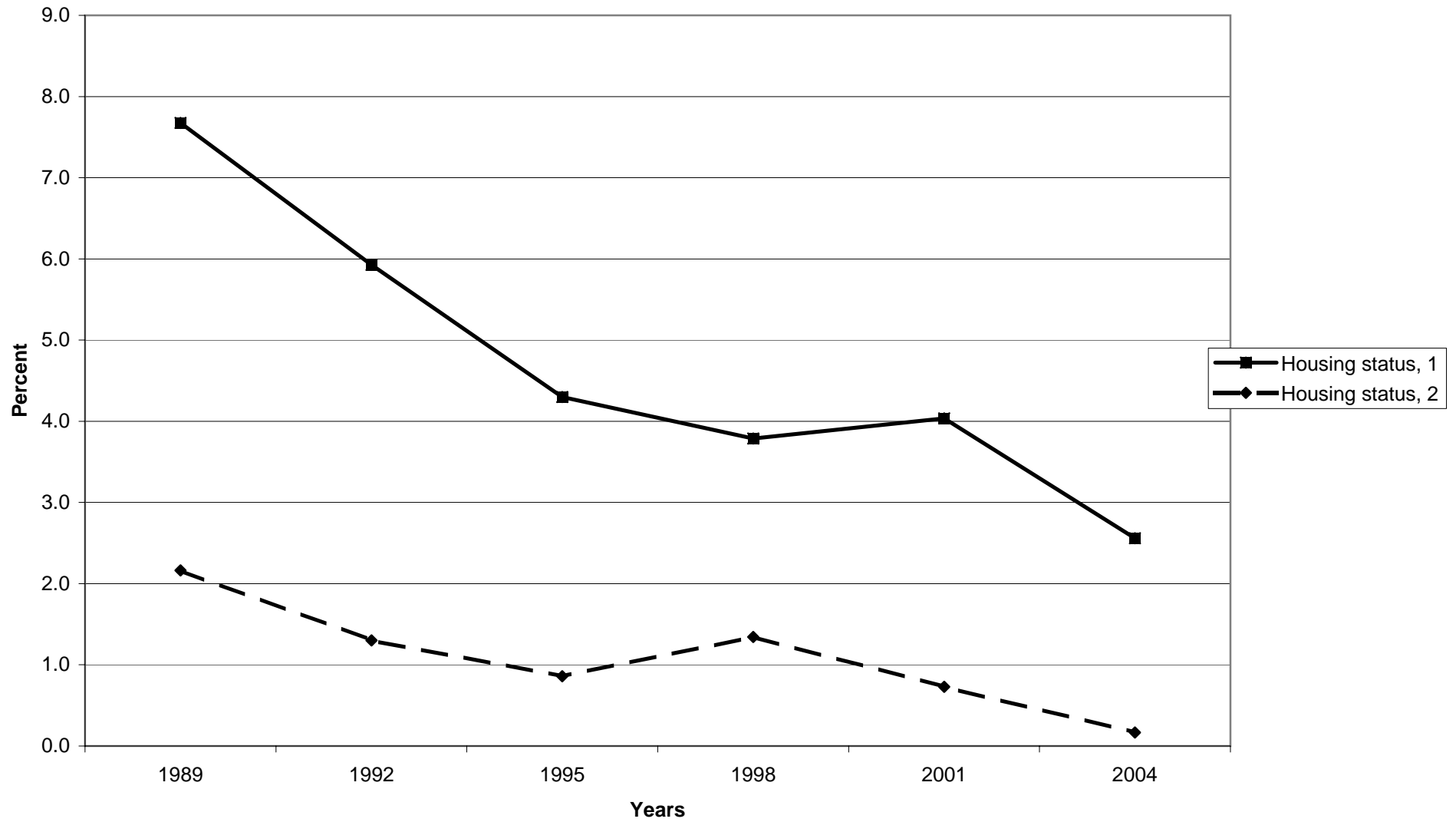

Median value of bonds for families with holdings, by housing status

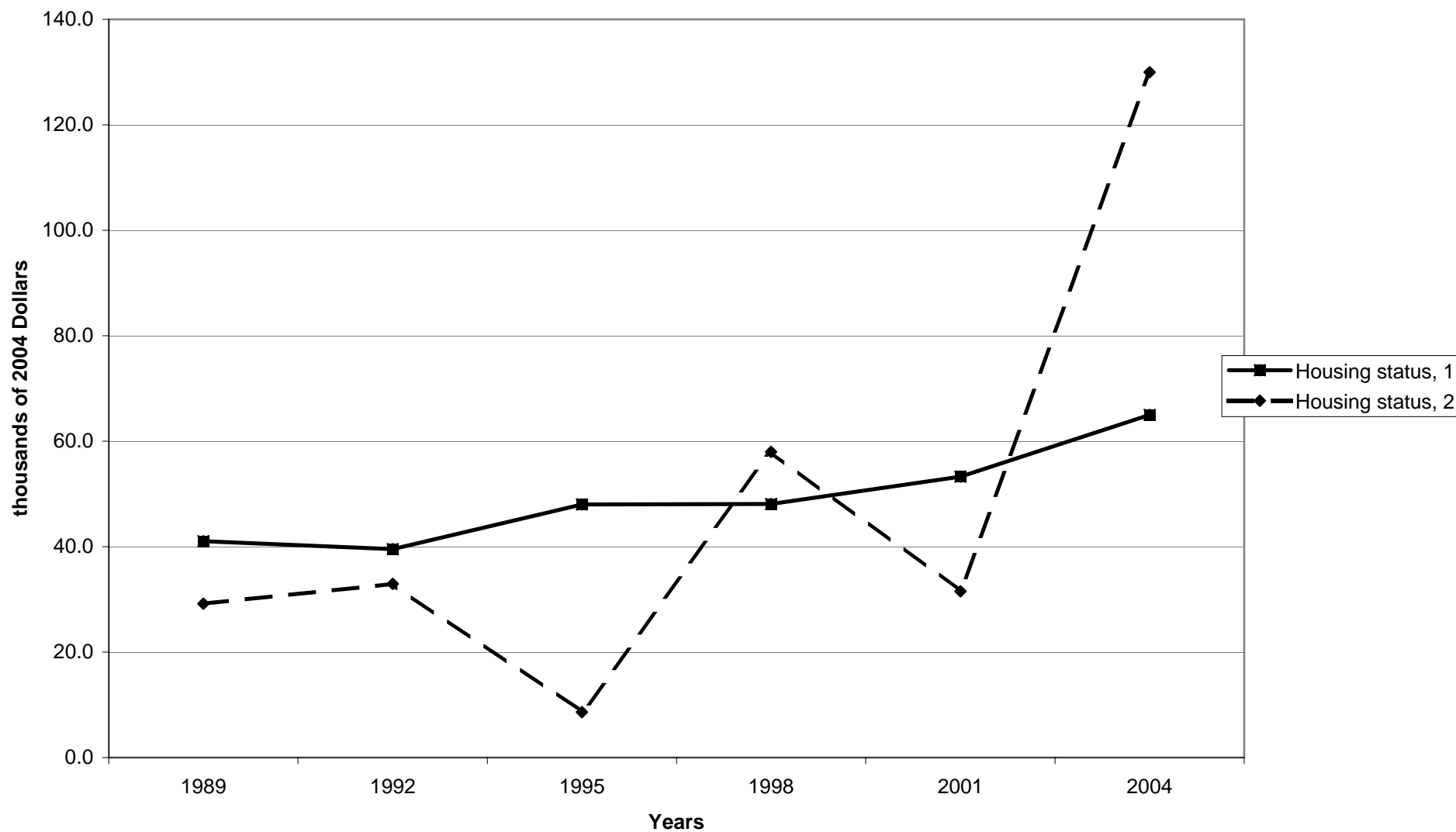

Mean value of bonds for families with holdings, by housing status

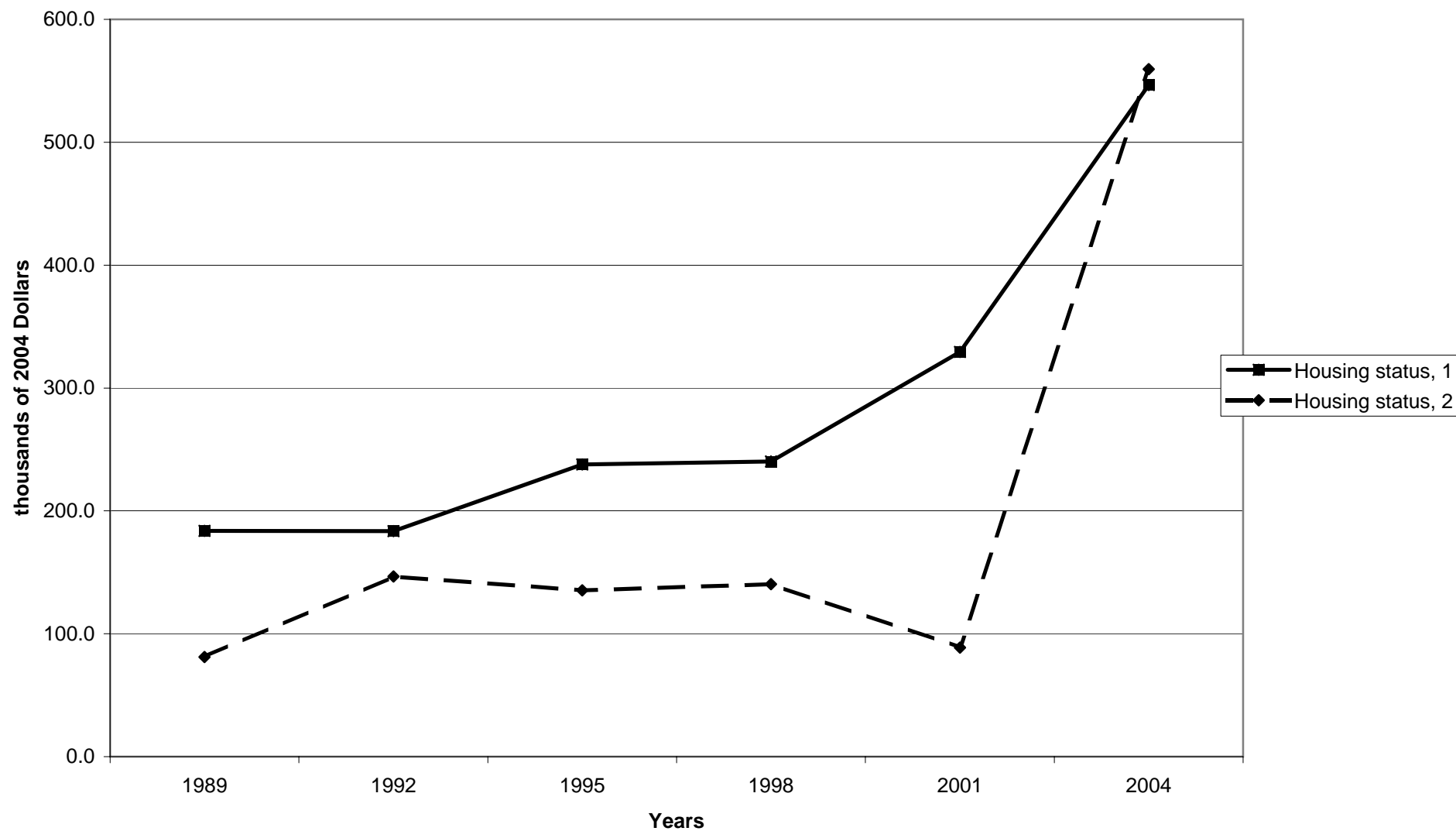

Percent of families with bonds, by percentile of net worth

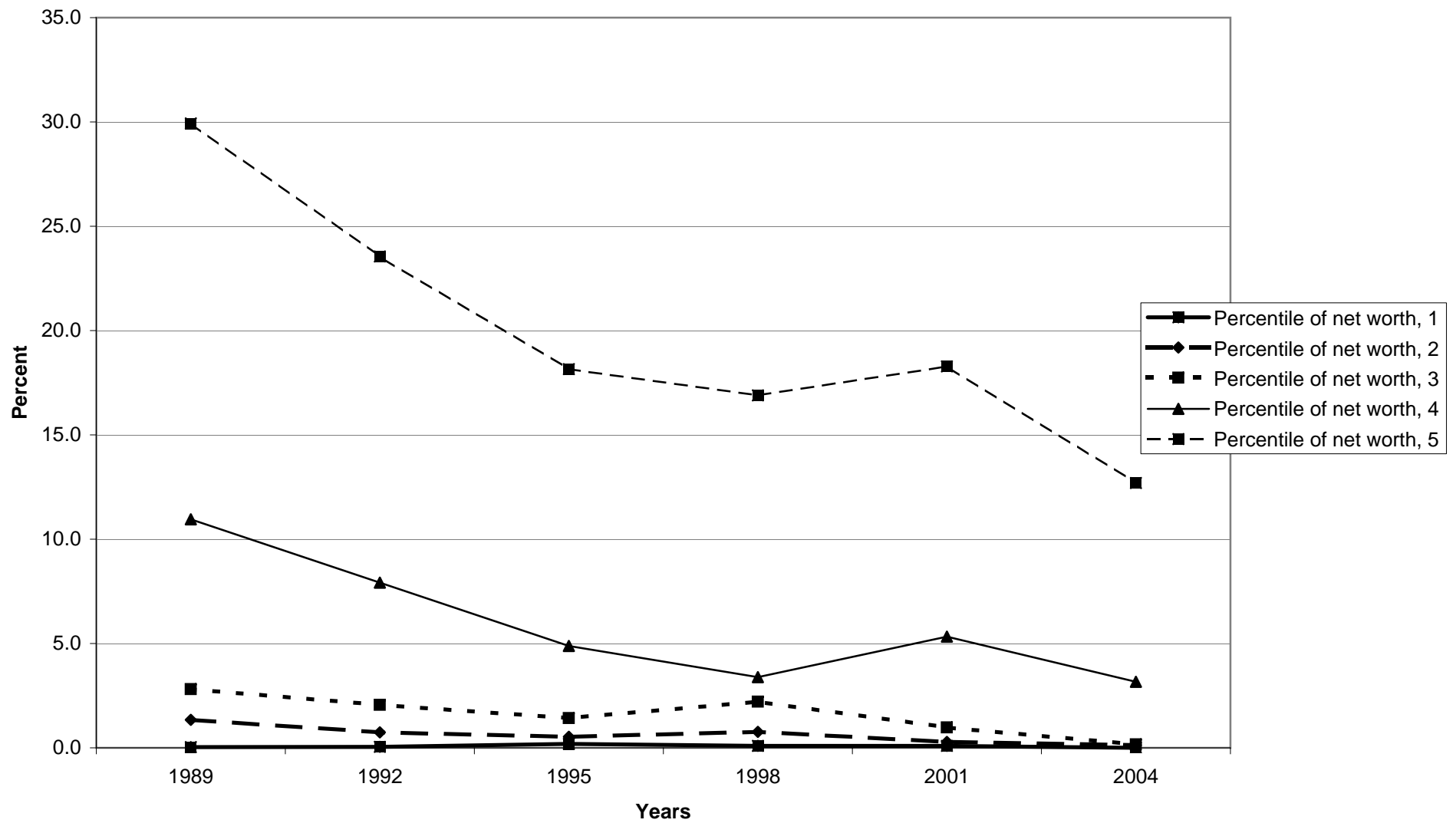

Median value of bonds for families with holdings, by percentile of net worth

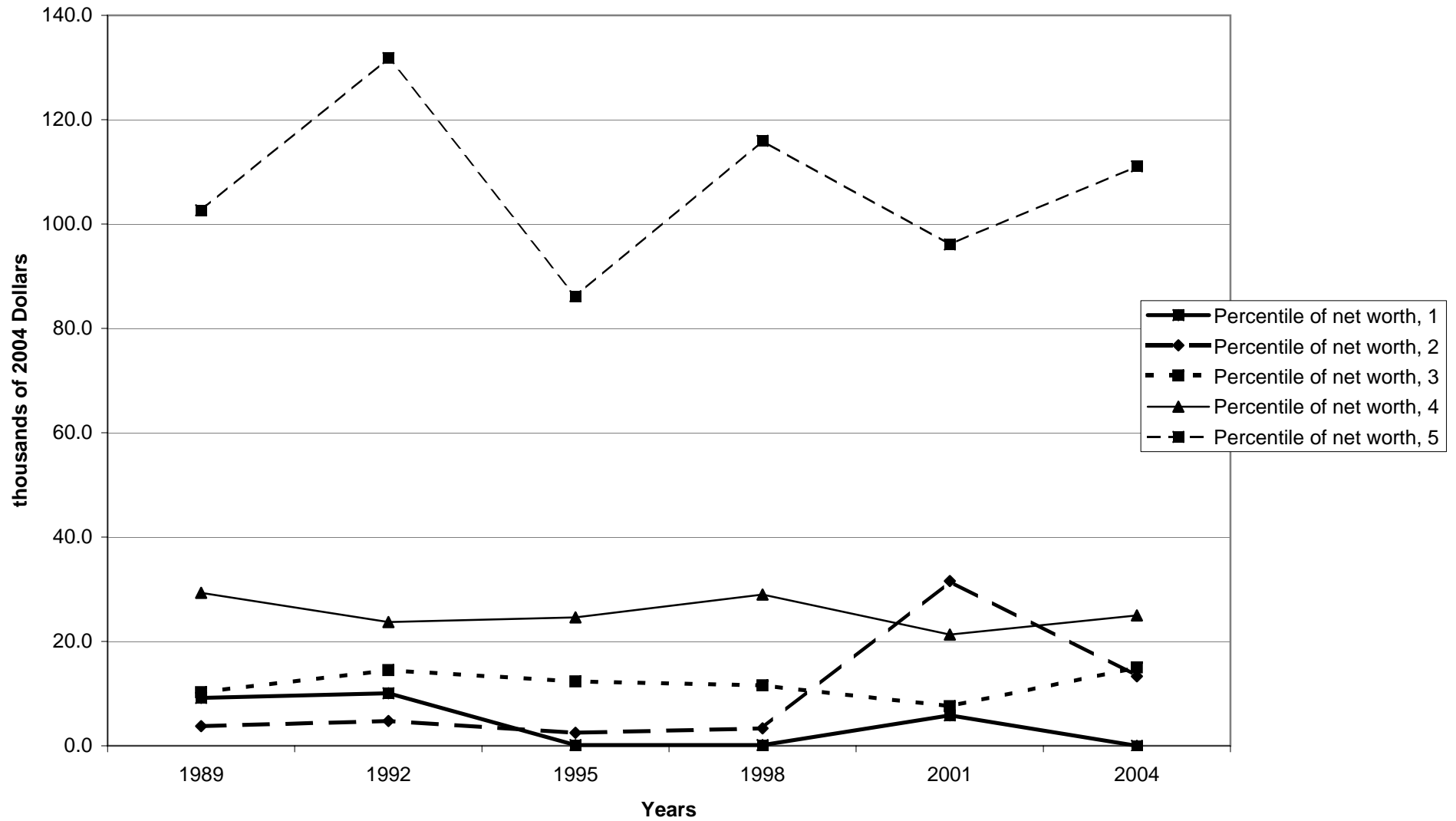

Mean value of bonds for families with holdings, by percentile of net worth

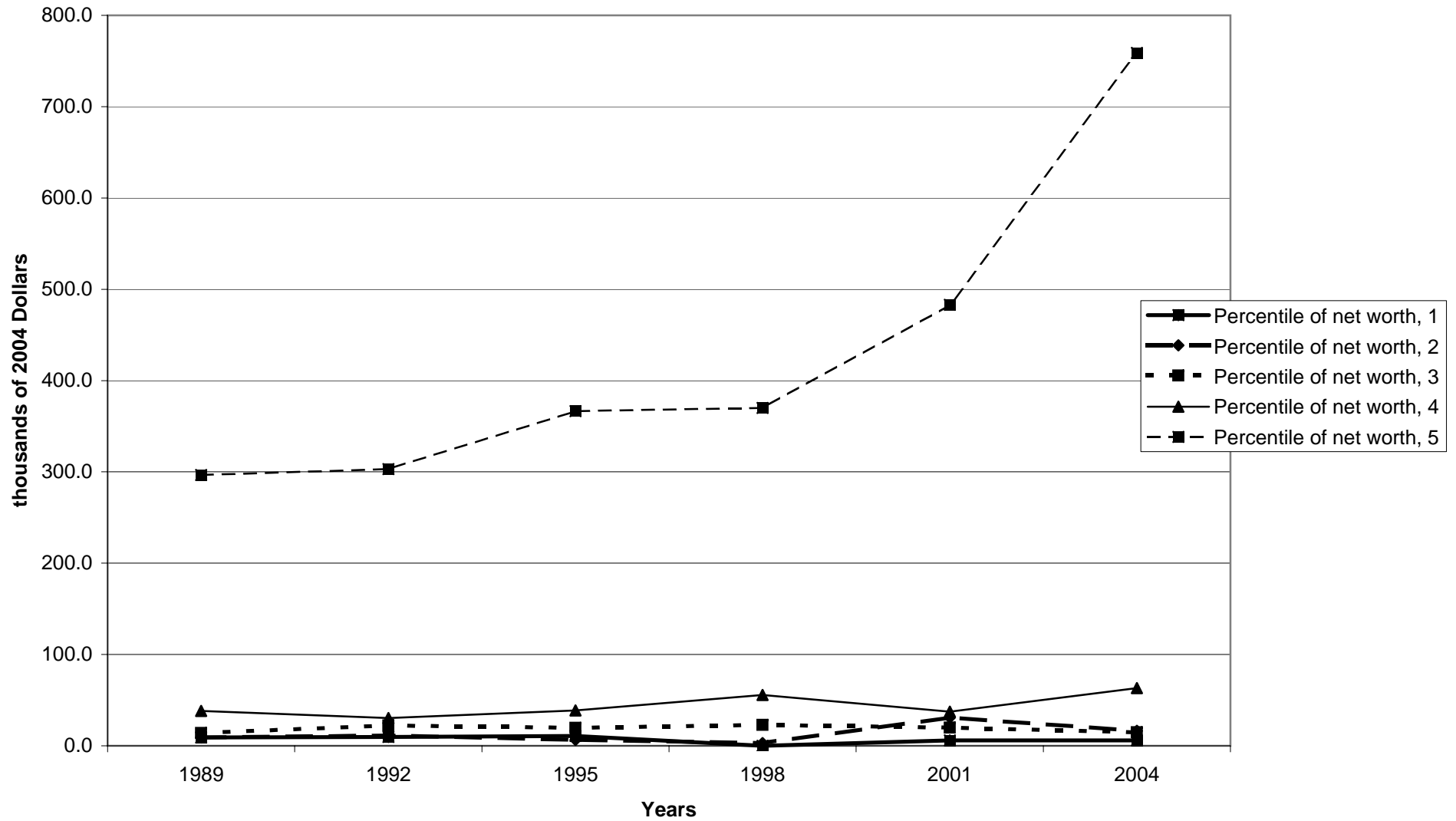

Percent of families with publicly traded stock

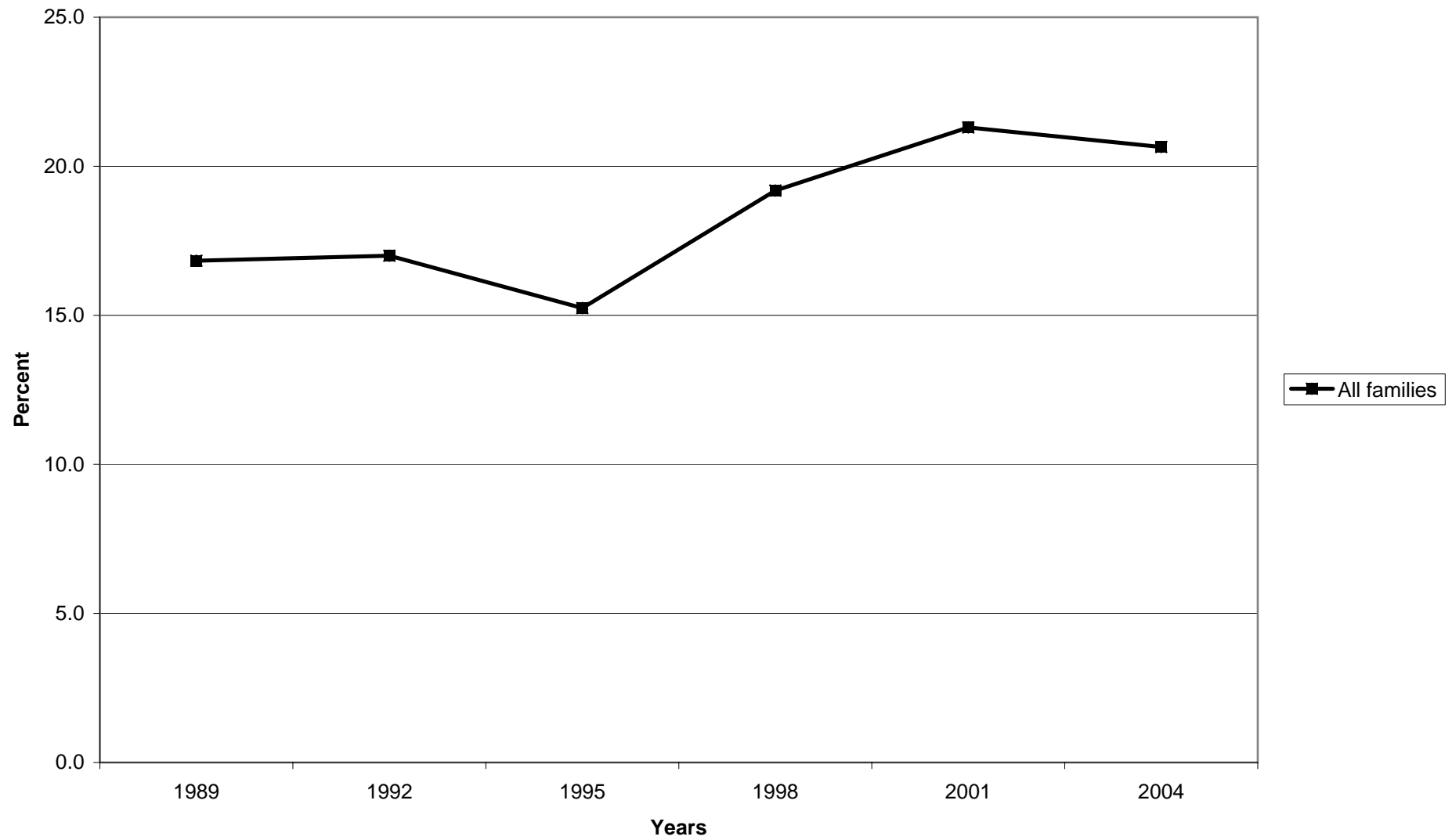

**Median value of publicly traded stock for families with holdings**

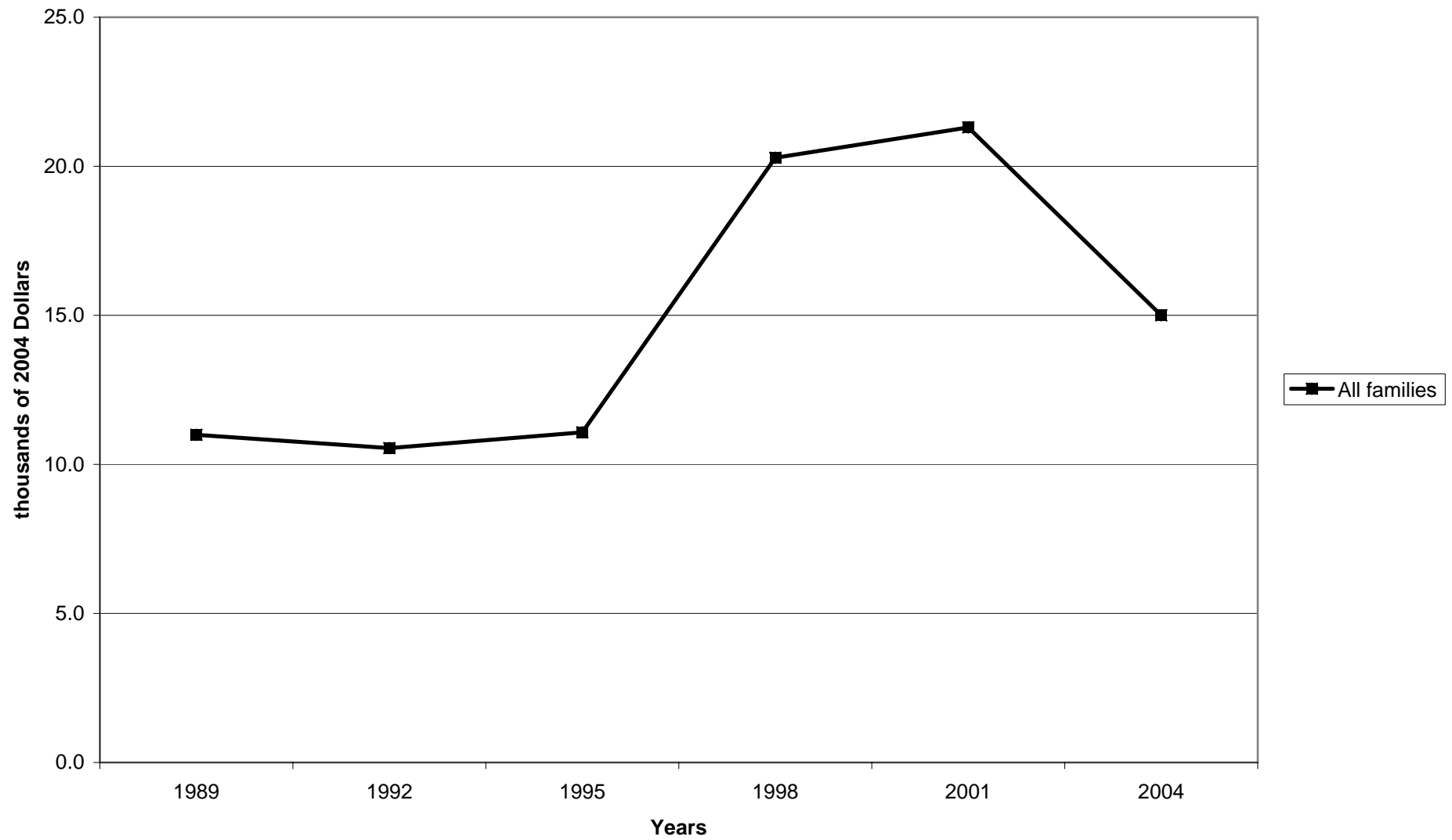



**Mean value of publicly traded stock for families with holdings**

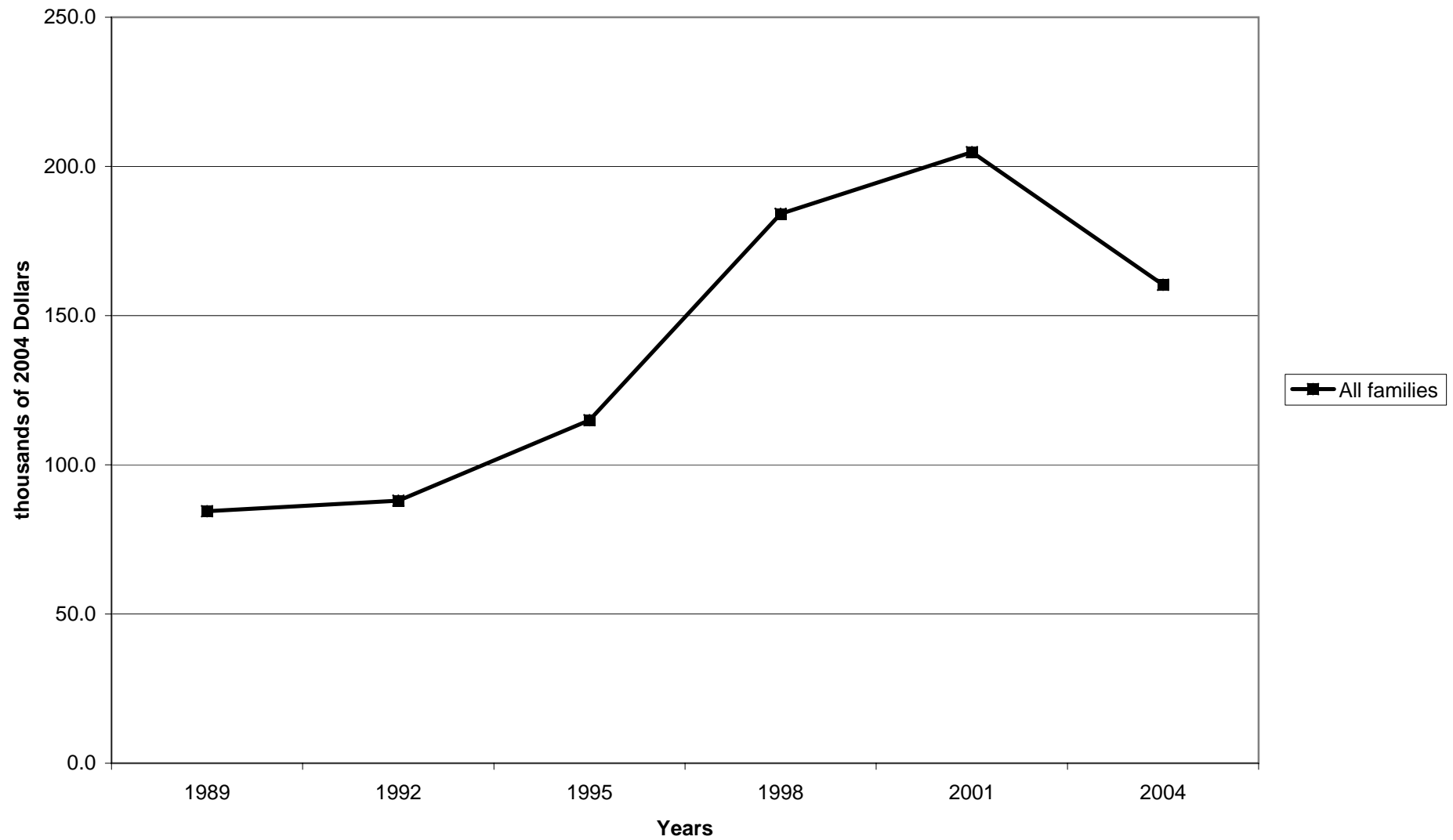

Percent of families with publicly traded stock, by percentile of income

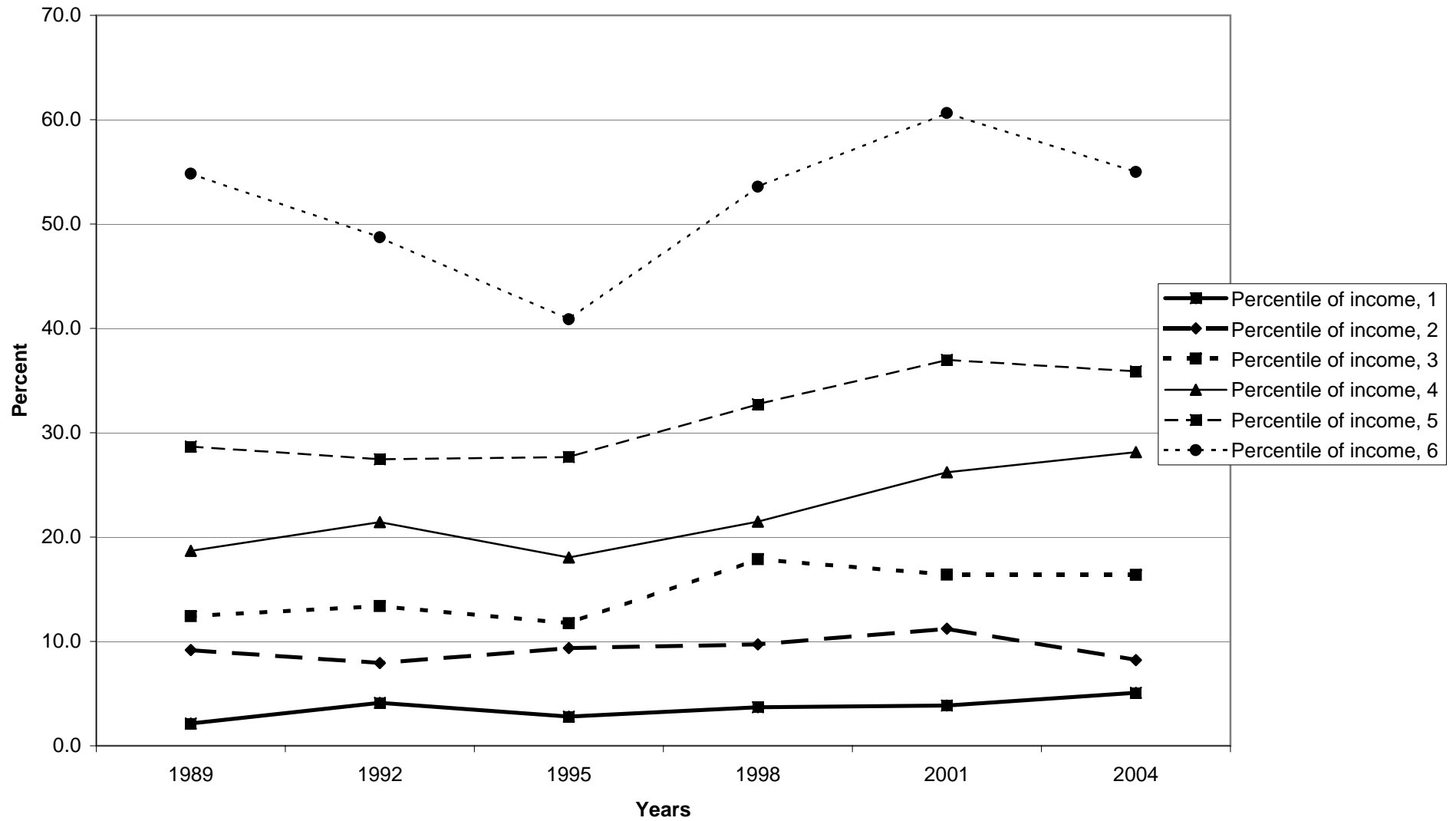

Median value of publicly traded stock for families with holdings, by percentile of income

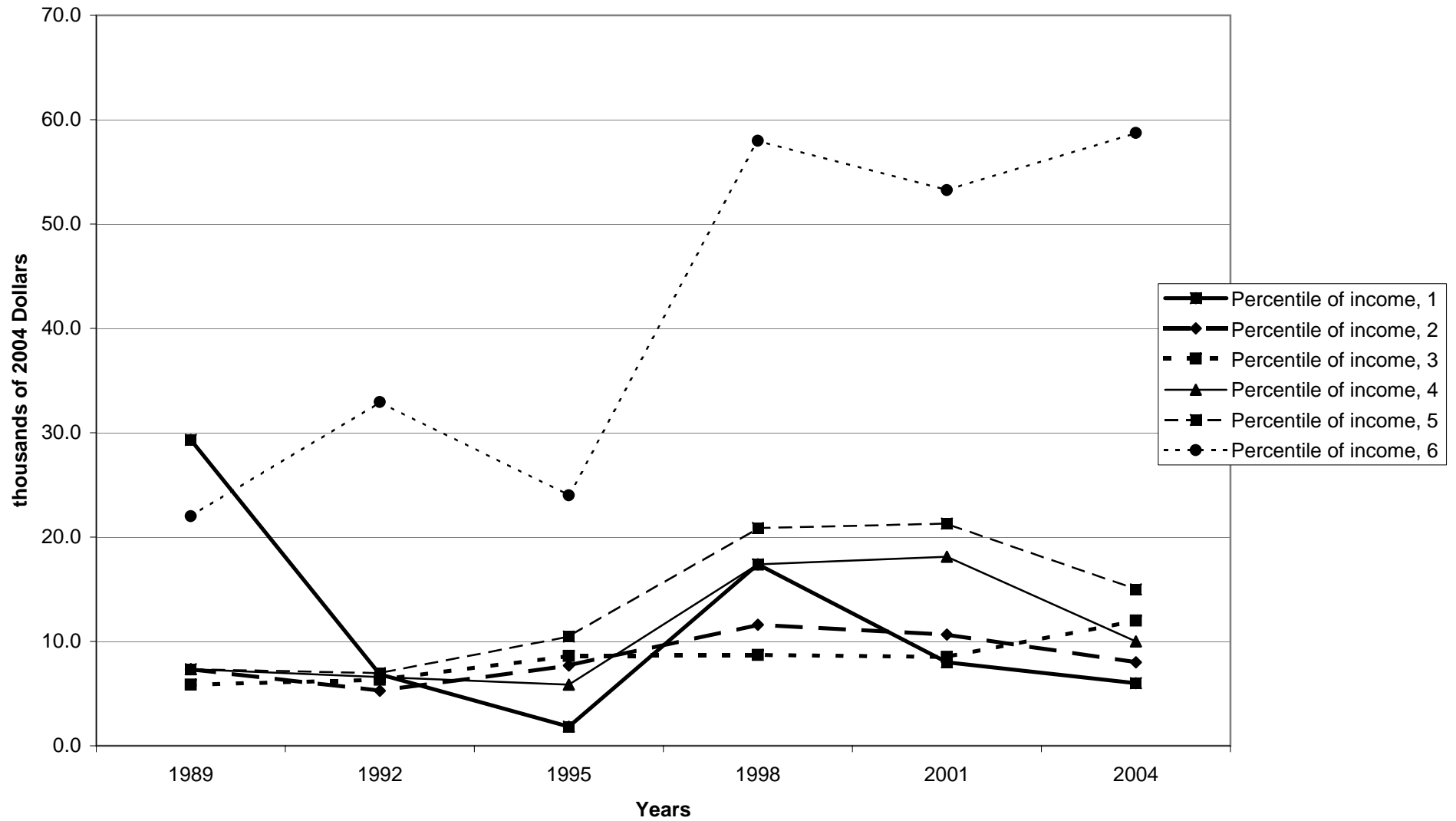

Mean value of publicly traded stock for families with holdings, by percentile of income

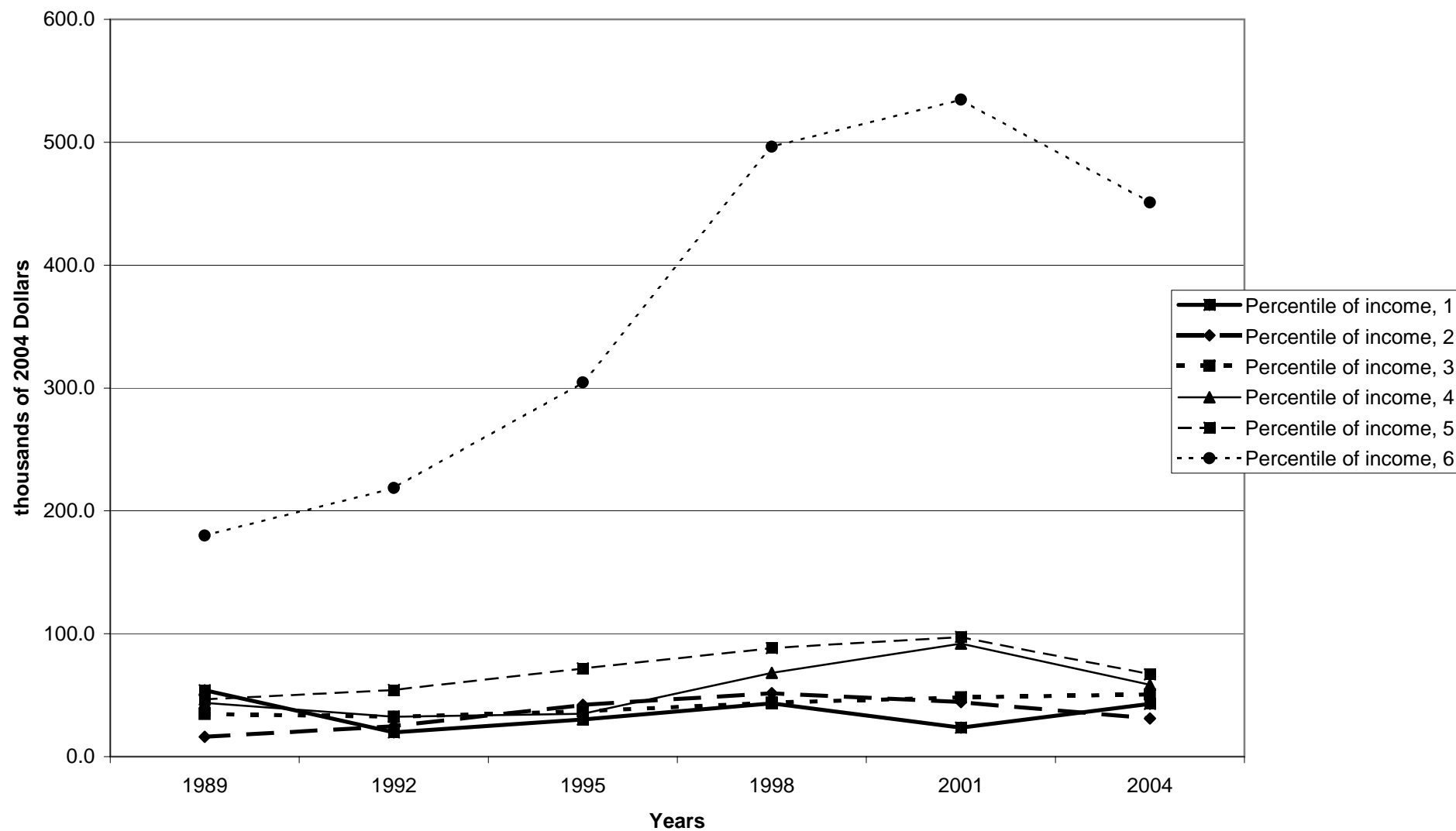

Percent of families with publicly traded stock, by age of head

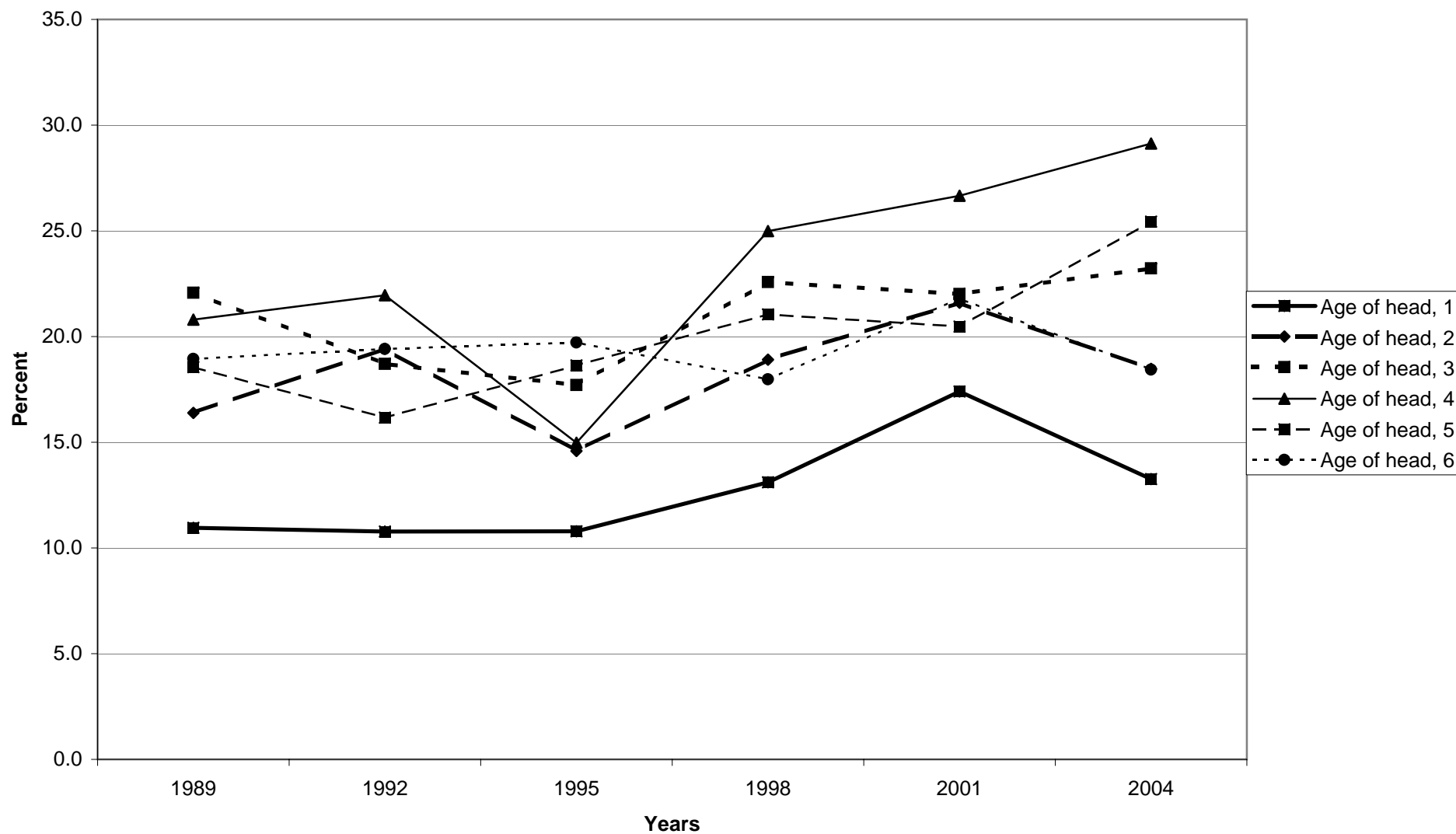

Median value of publicly traded stock for families with holdings, by age of head

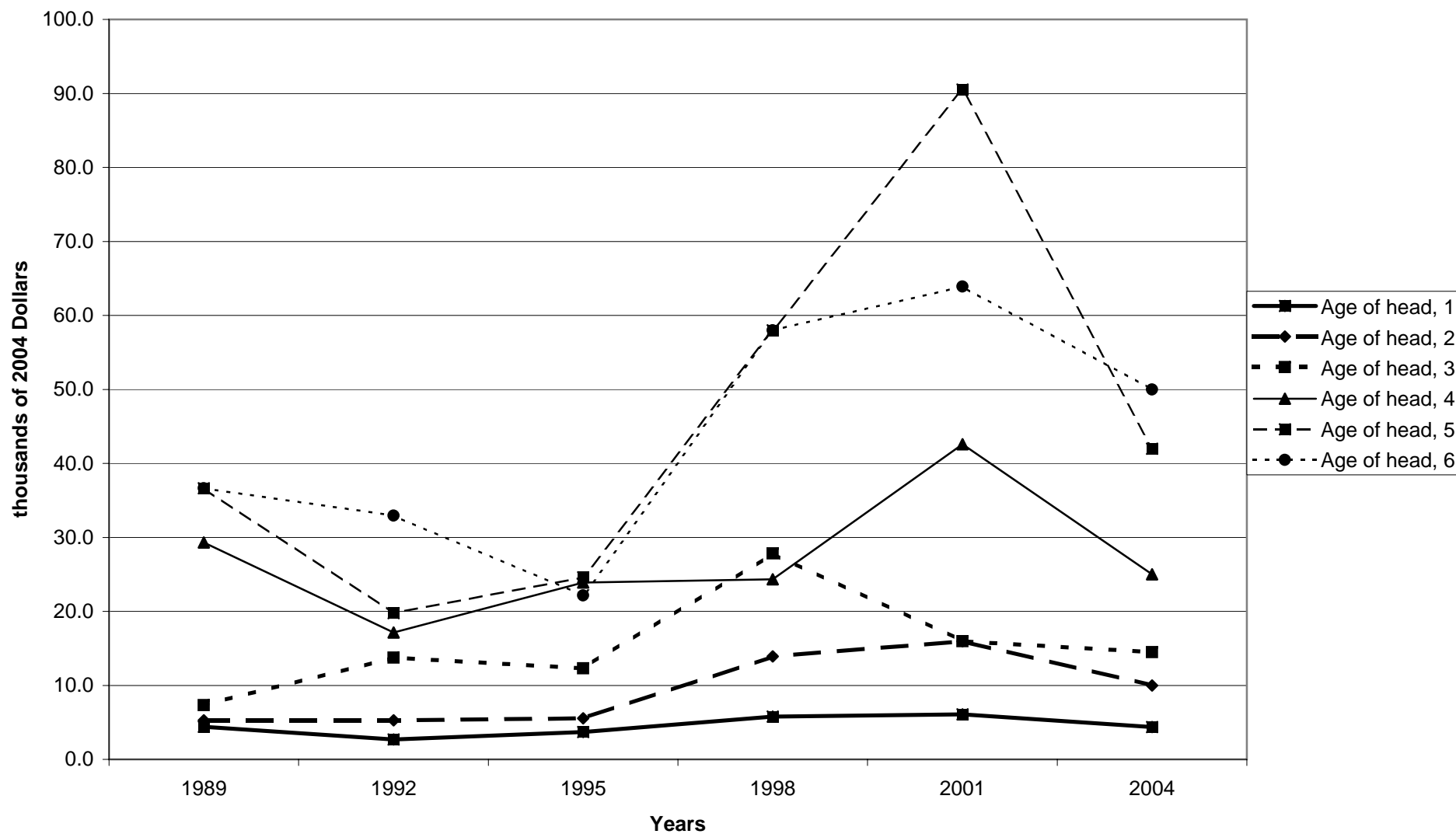

Mean value of publicly traded stock for families with holdings, by age of head

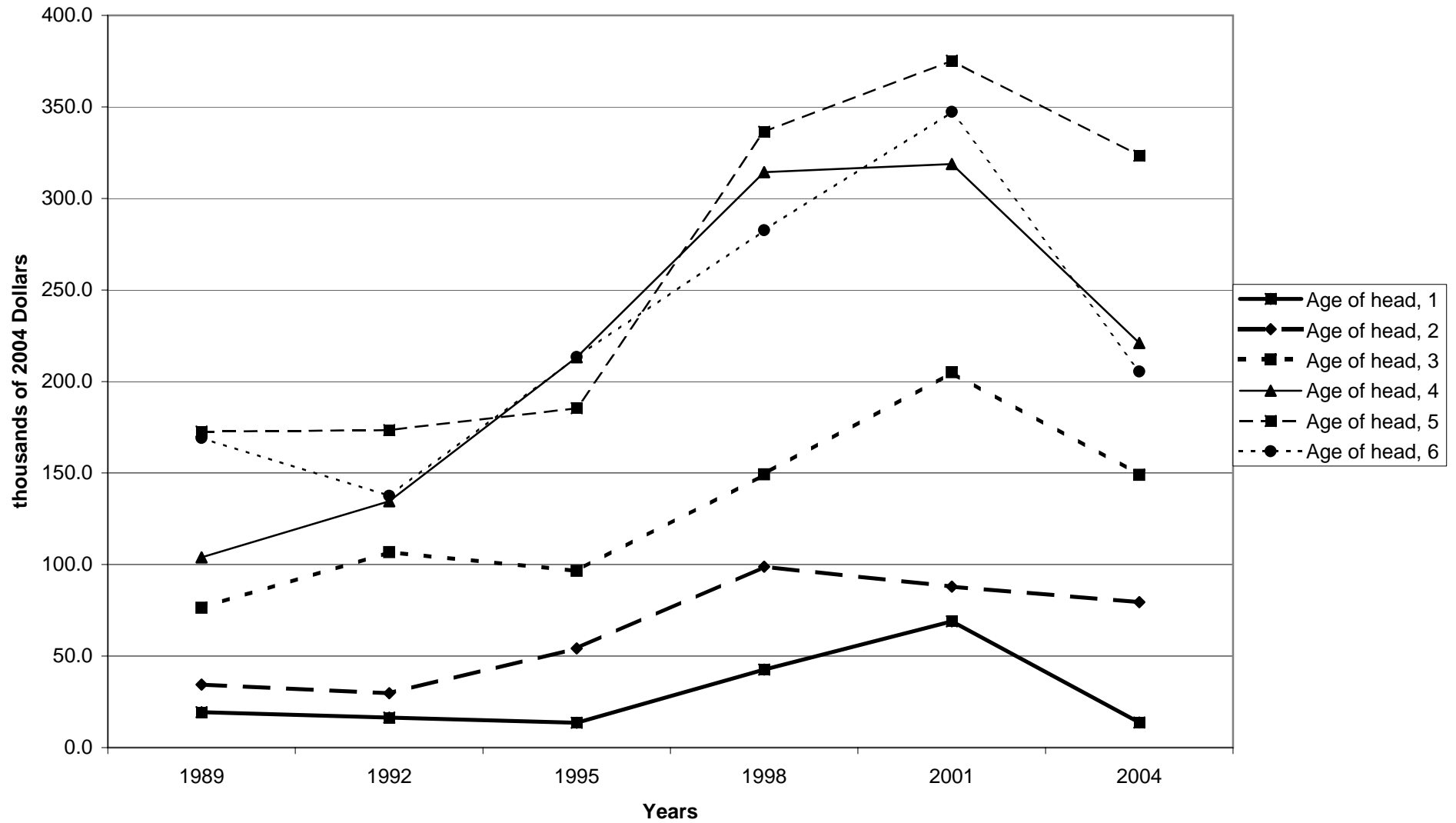

Percent of families with publicly traded stock, by education of head

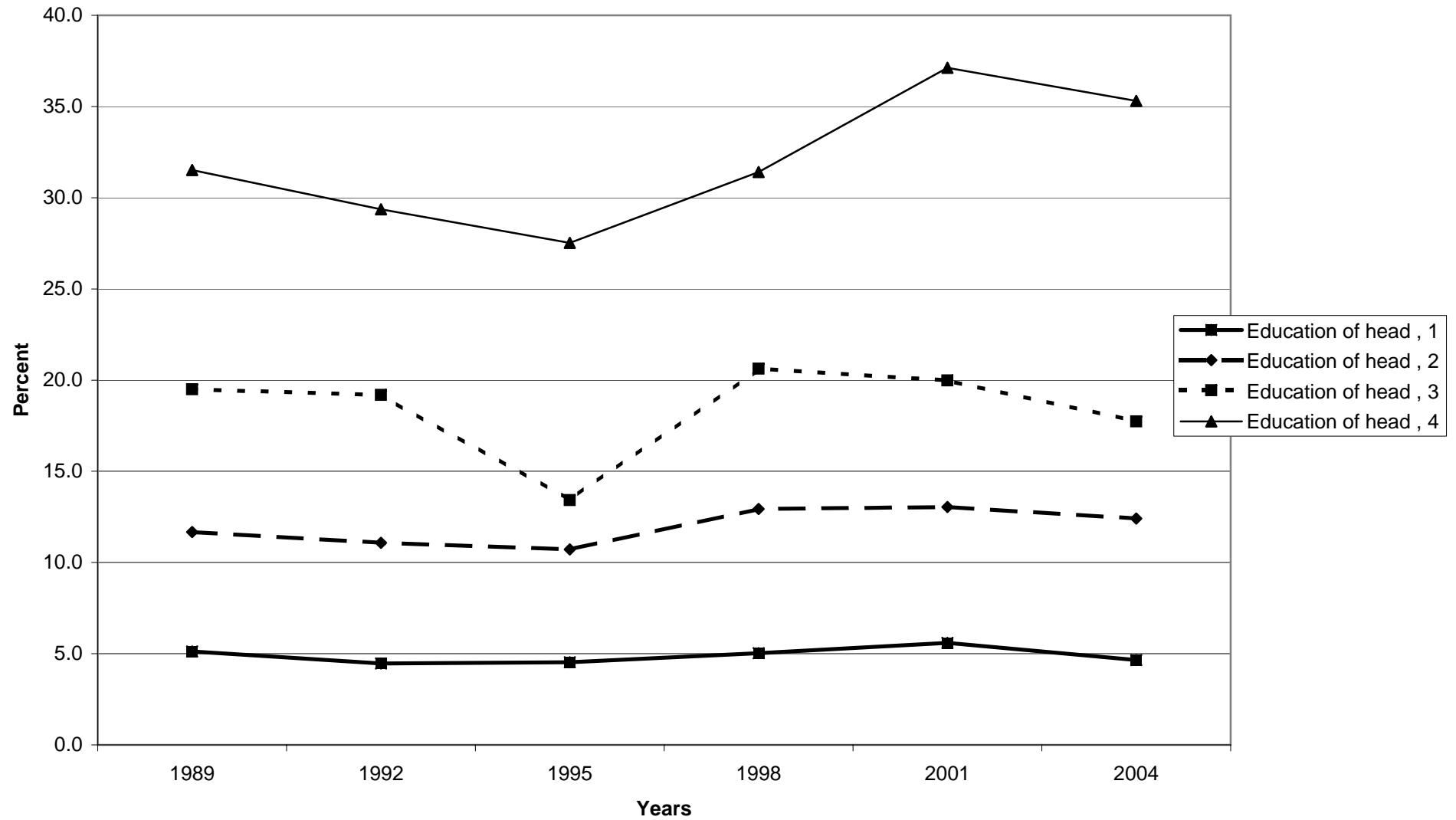



Median value of publicly traded stock for families with holdings, by education of head

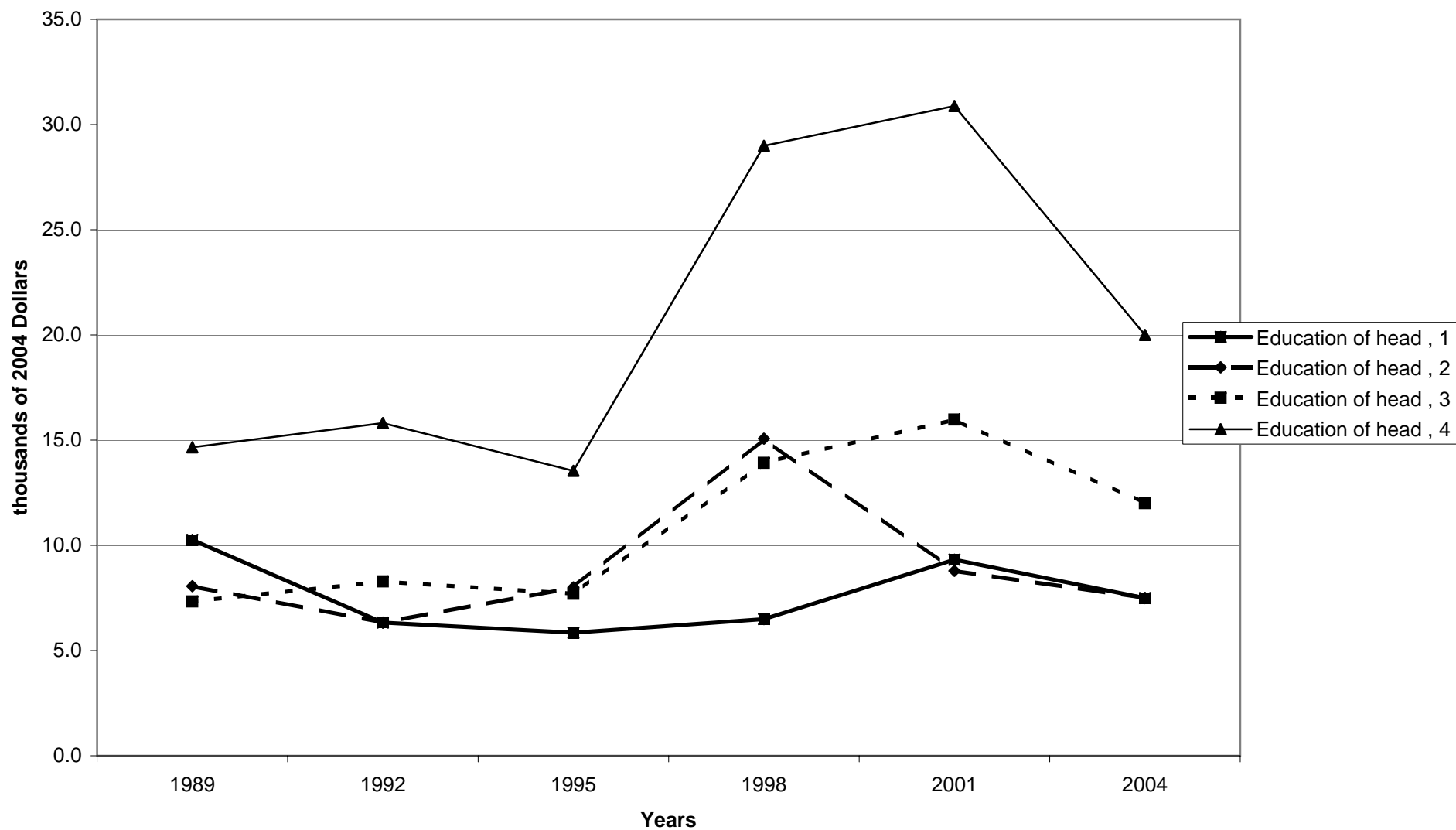

Mean value of publicly traded stock for families with holdings, by education of head

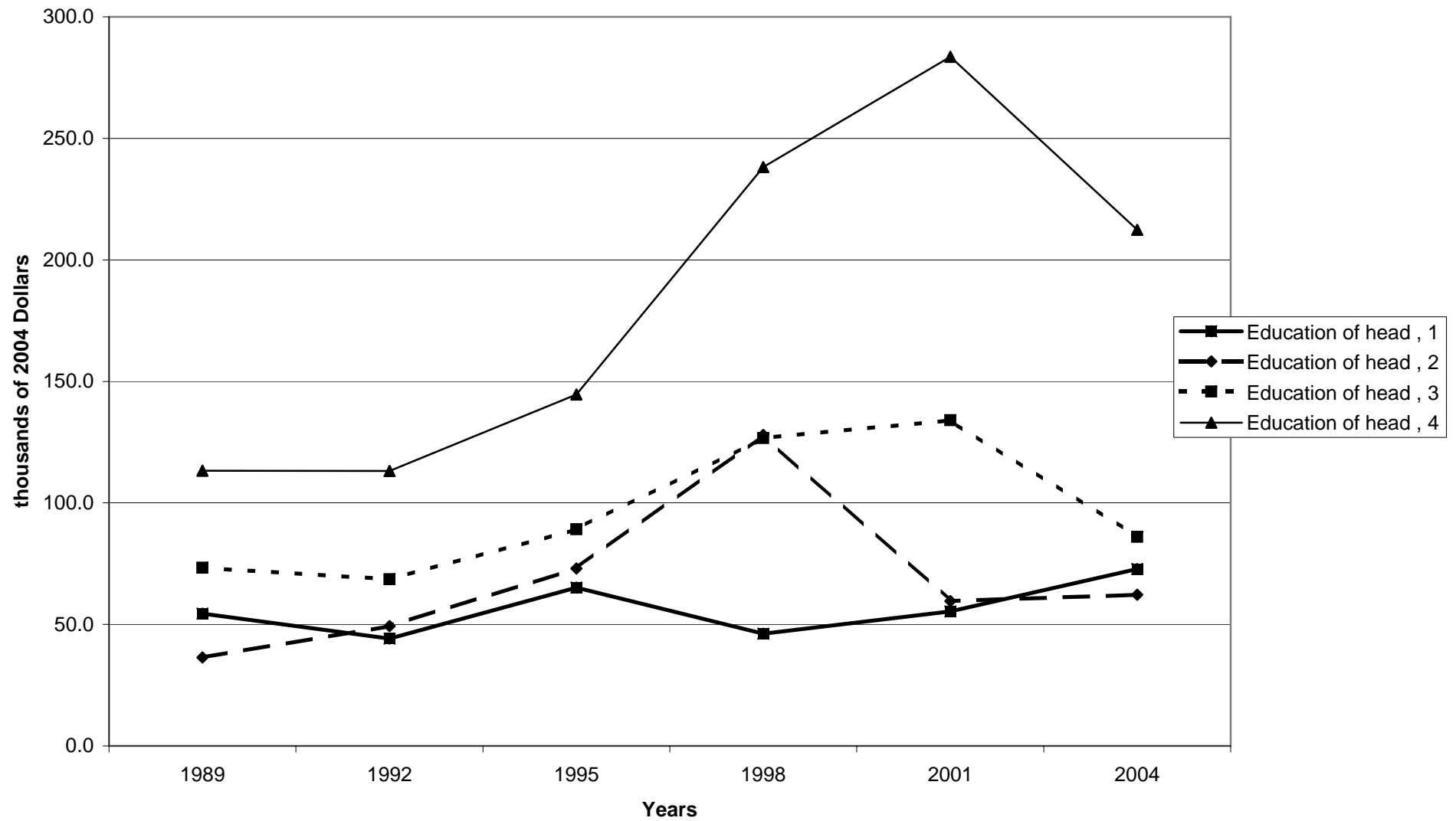

Percent of families with publicly traded stock, by race of respondent

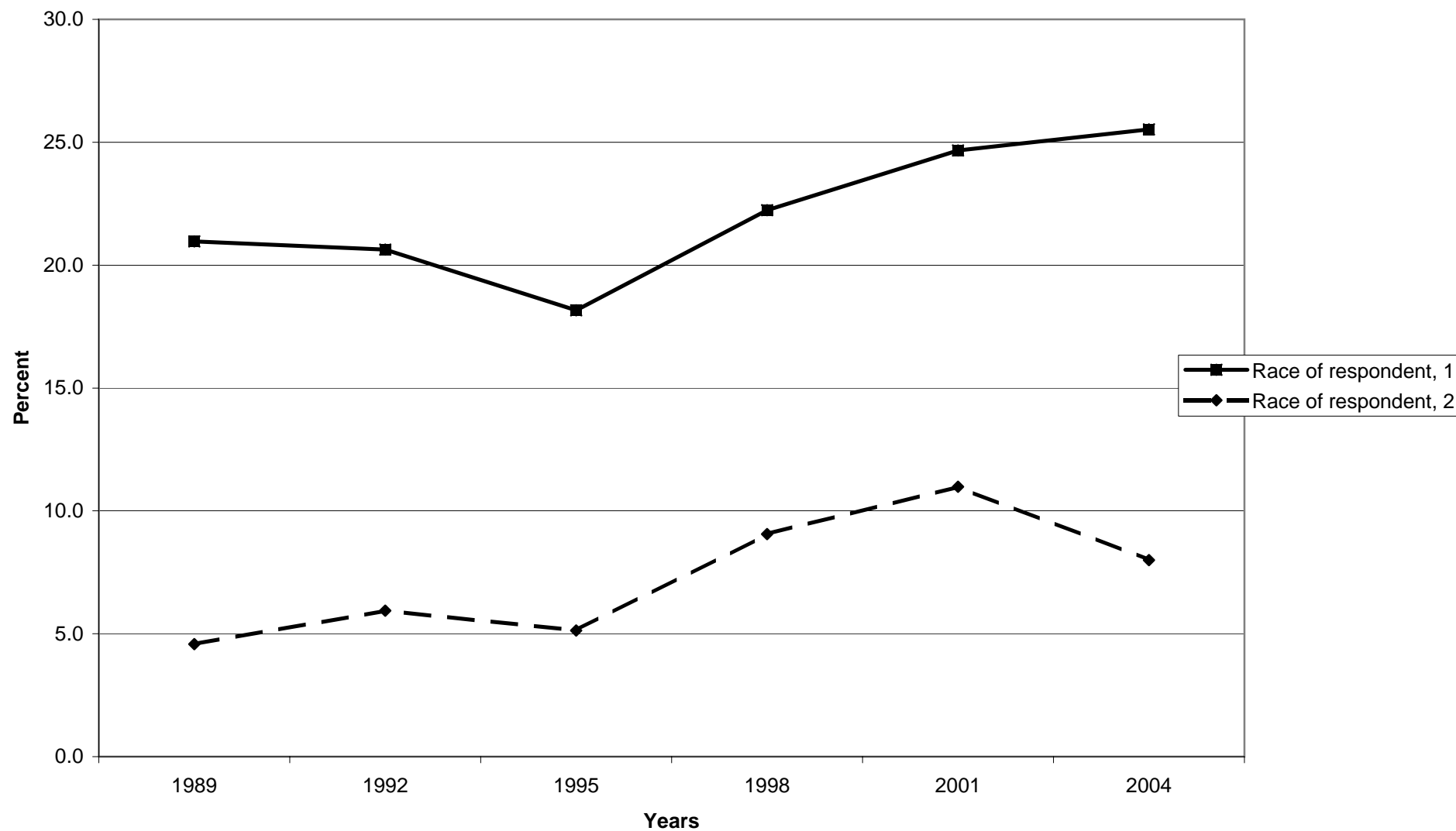

Median value of publicly traded stock for families with holdings, by race of respondent

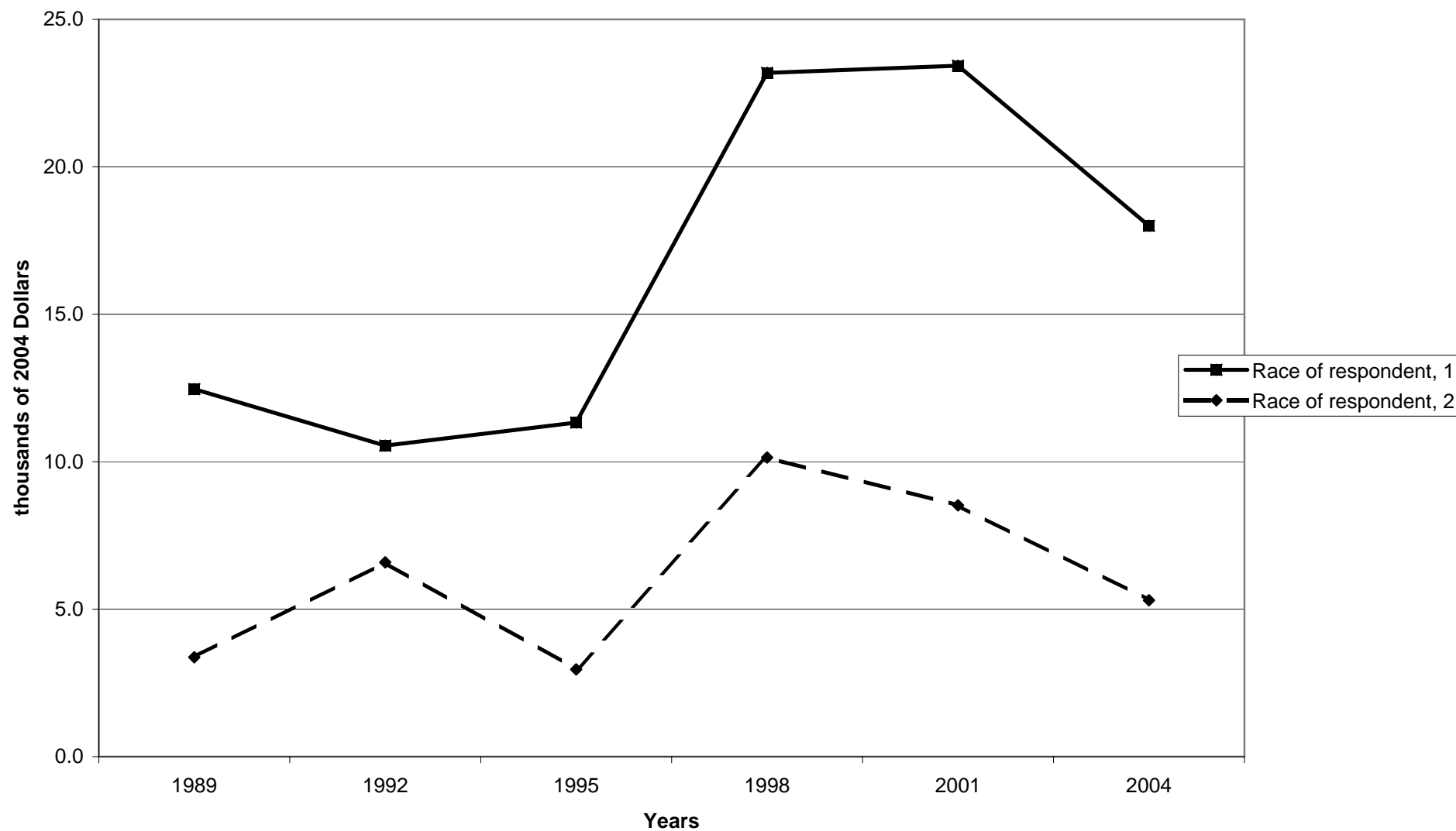

Mean value of publicly traded stock for families with holdings, by race of respondent

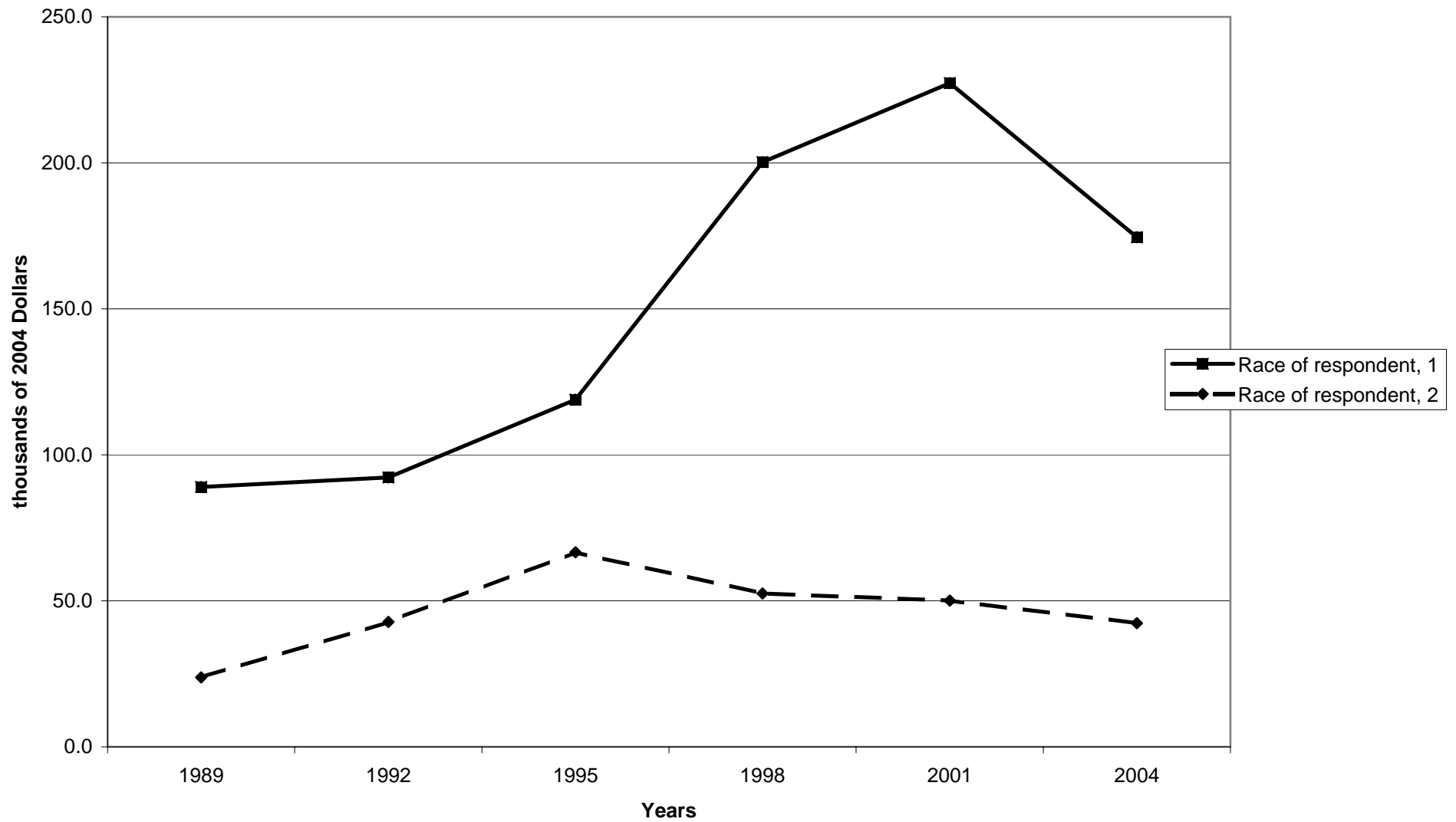

Percent of families with publicly traded stock, by work status of head

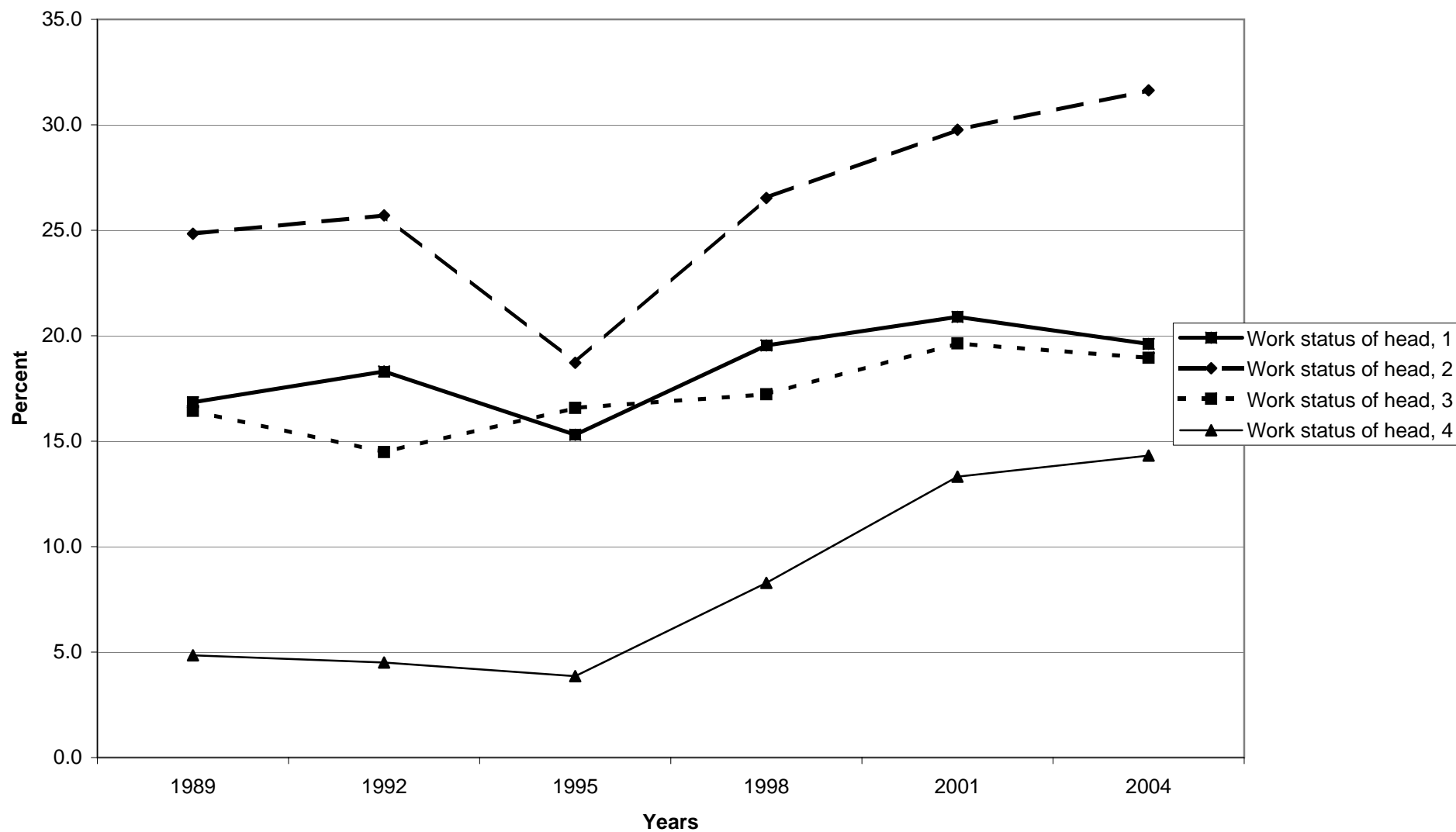

Median value of publicly traded stock for families with holdings, by work status of head

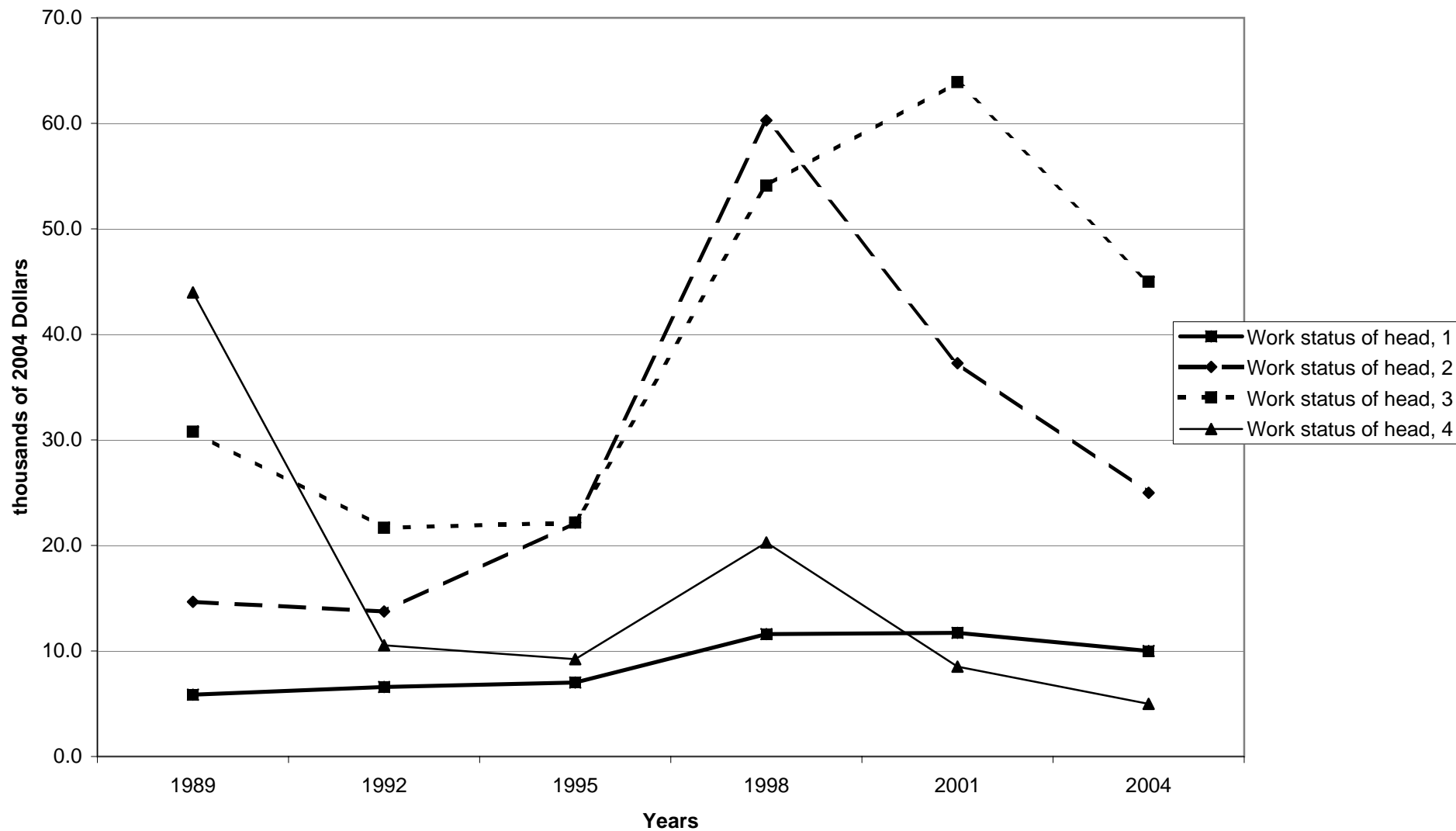

Mean value of publicly traded stock for families with holdings, by work status of head

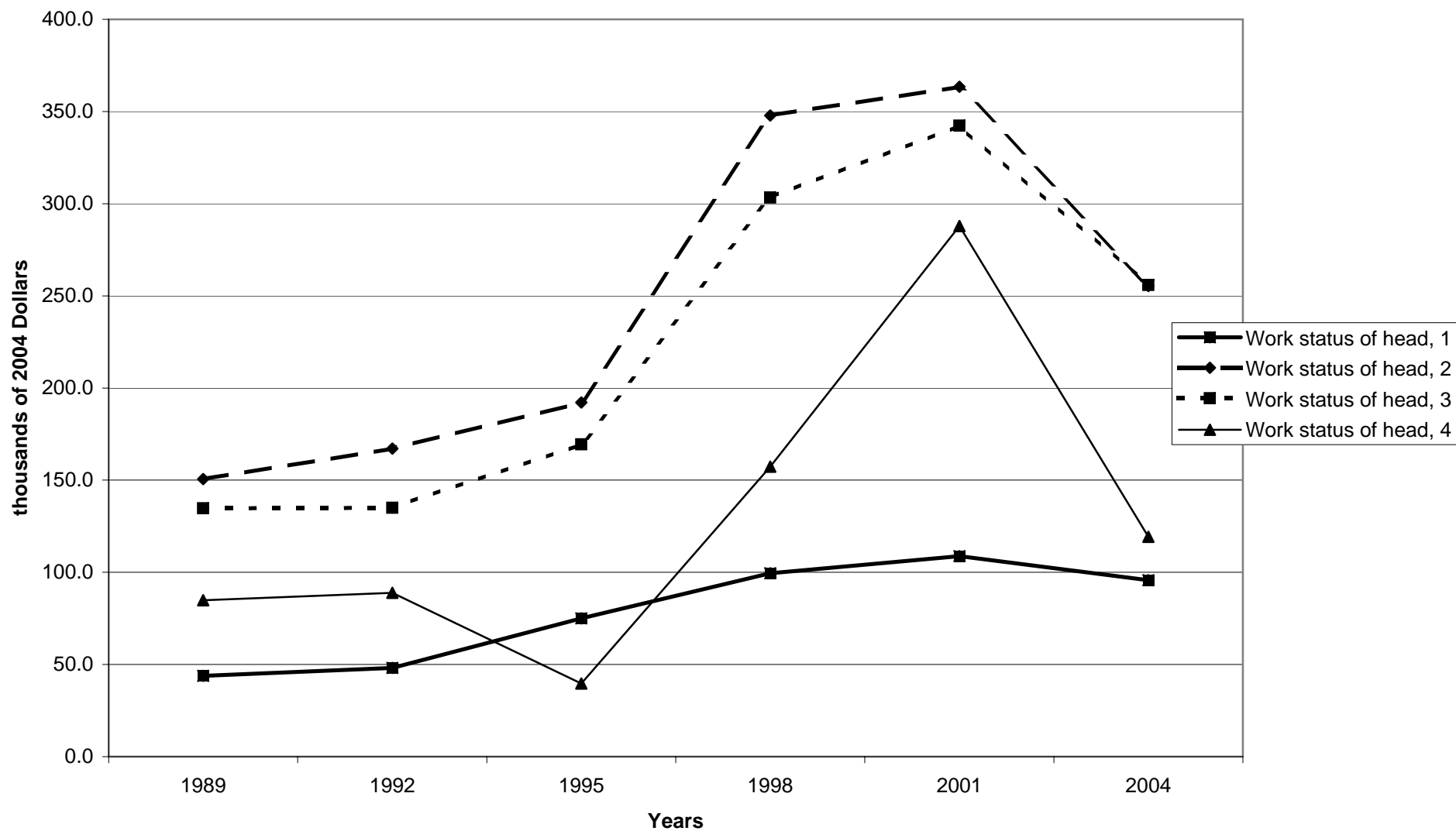



Percent of families with publicly traded stock, by region

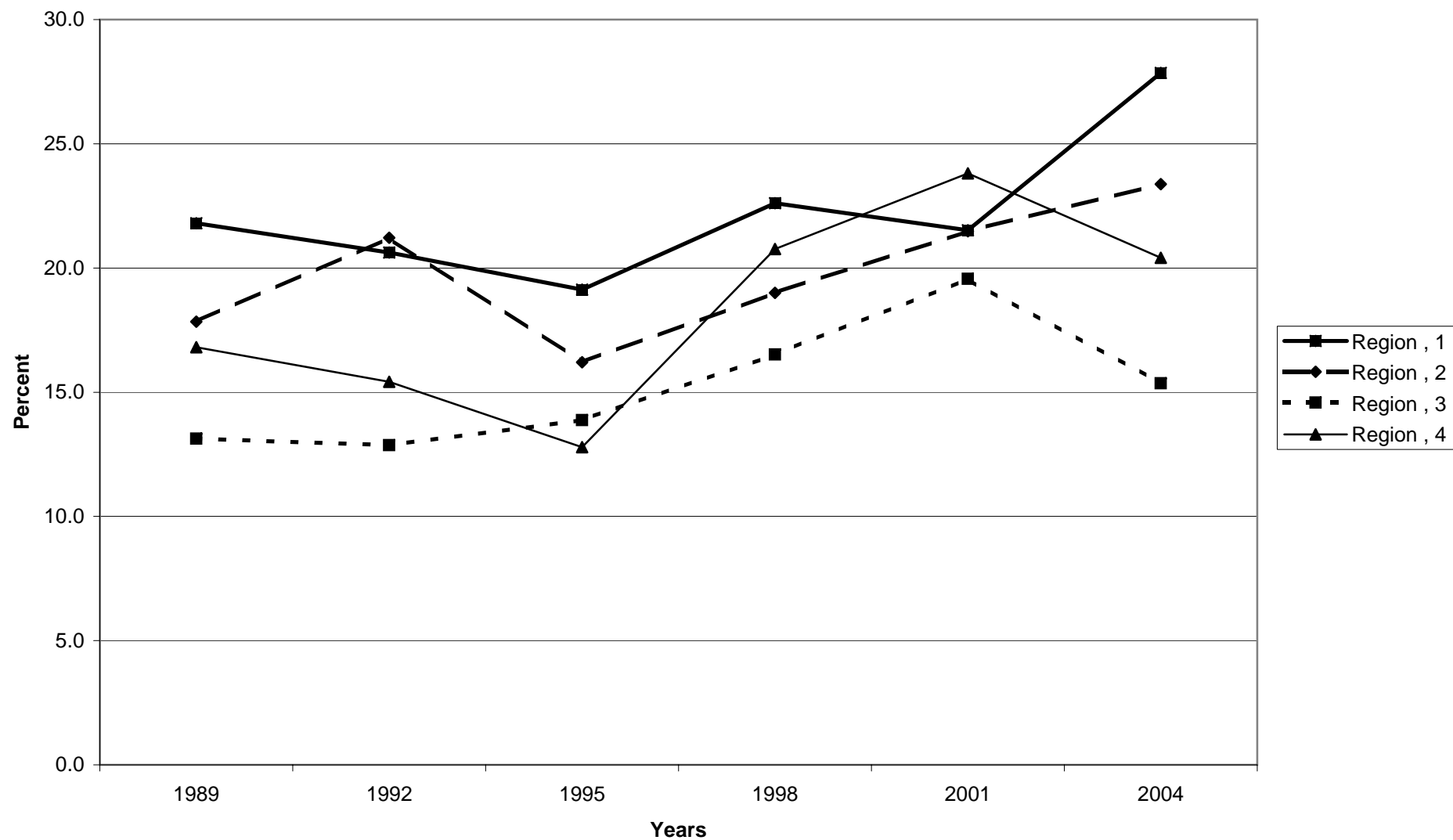

Median value of publicly traded stock for families with holdings, by region

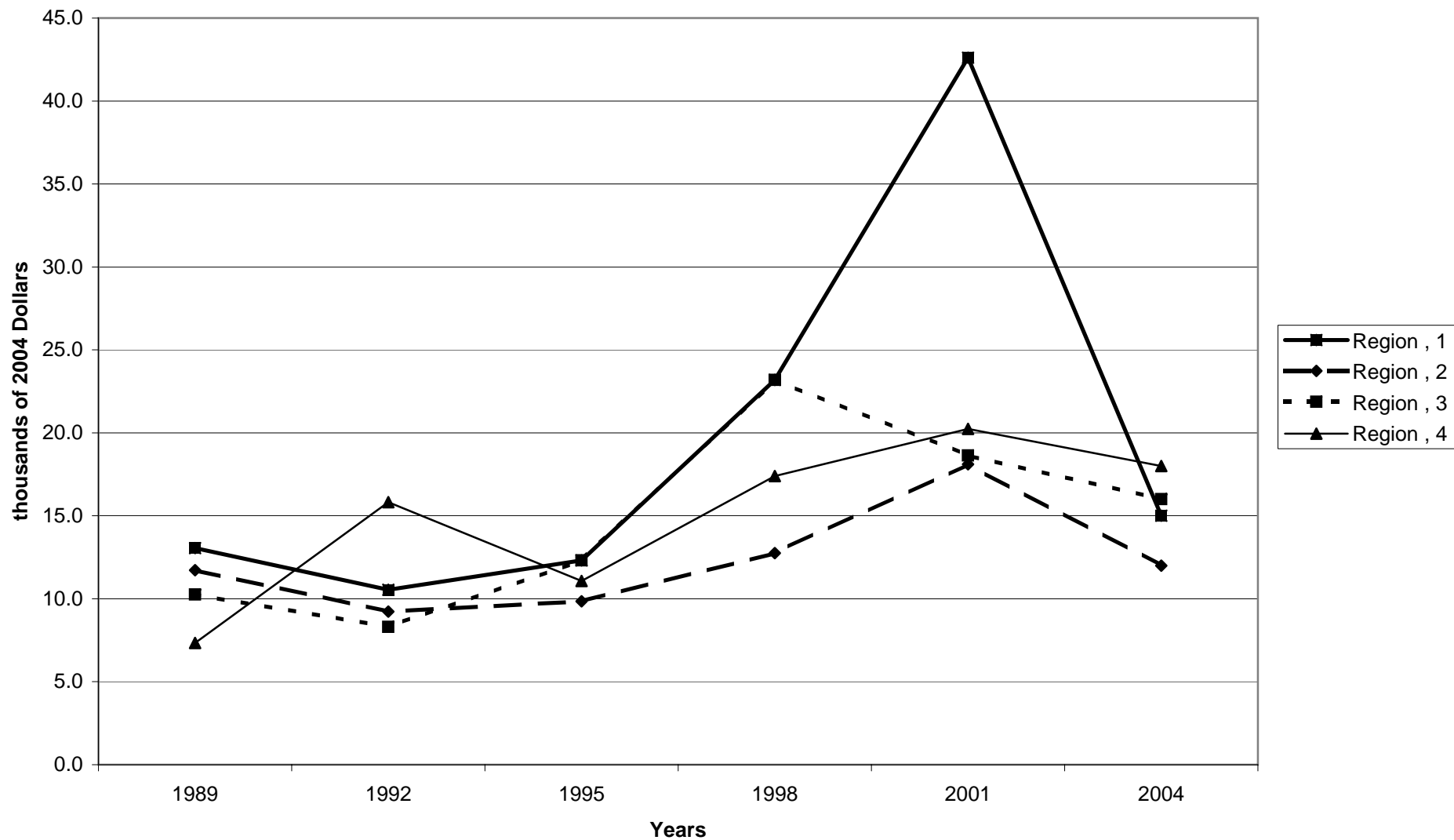

Mean value of publicly traded stock for families with holdings, by region

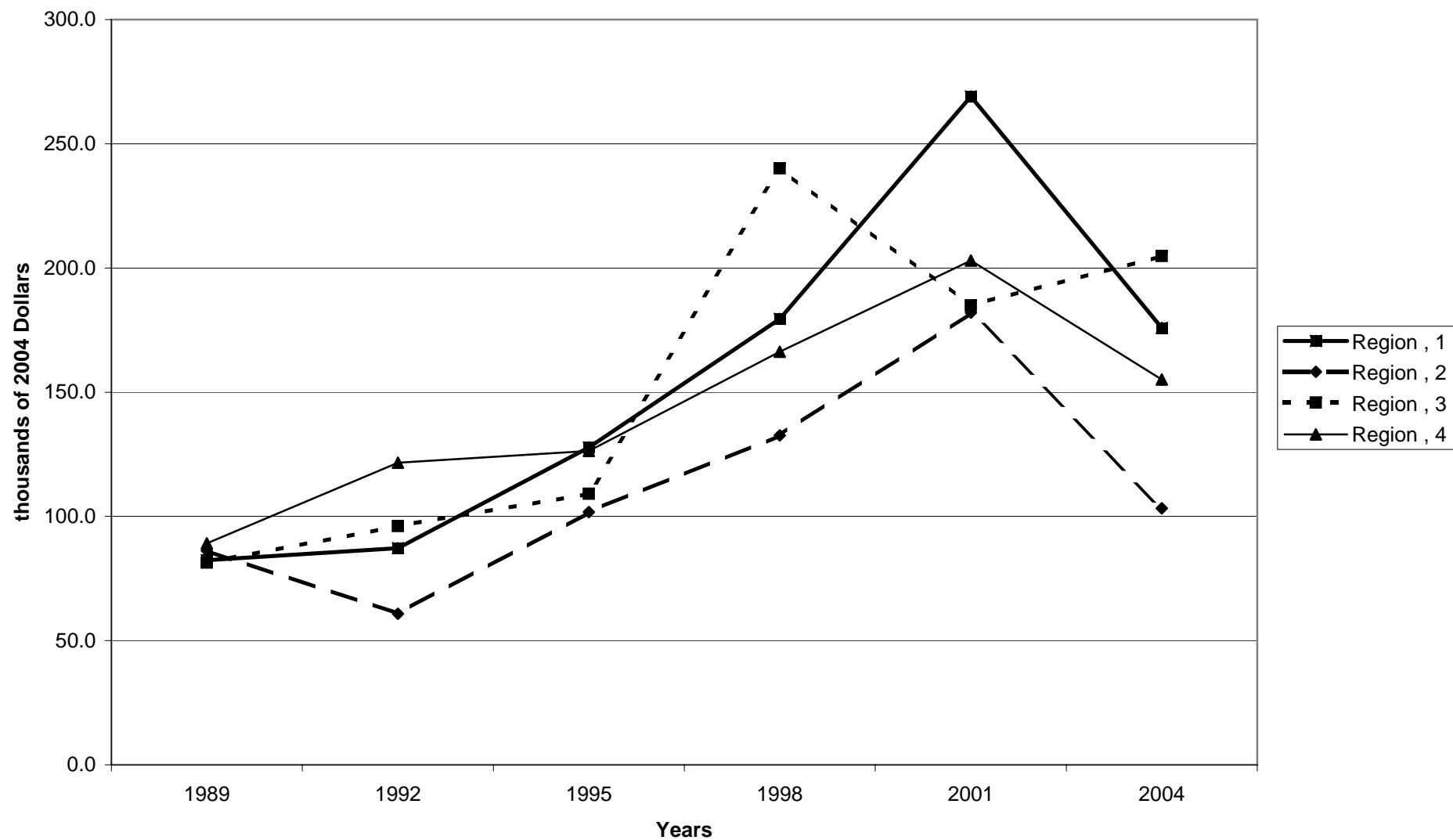

Percent of families with publicly traded stock, by housing status

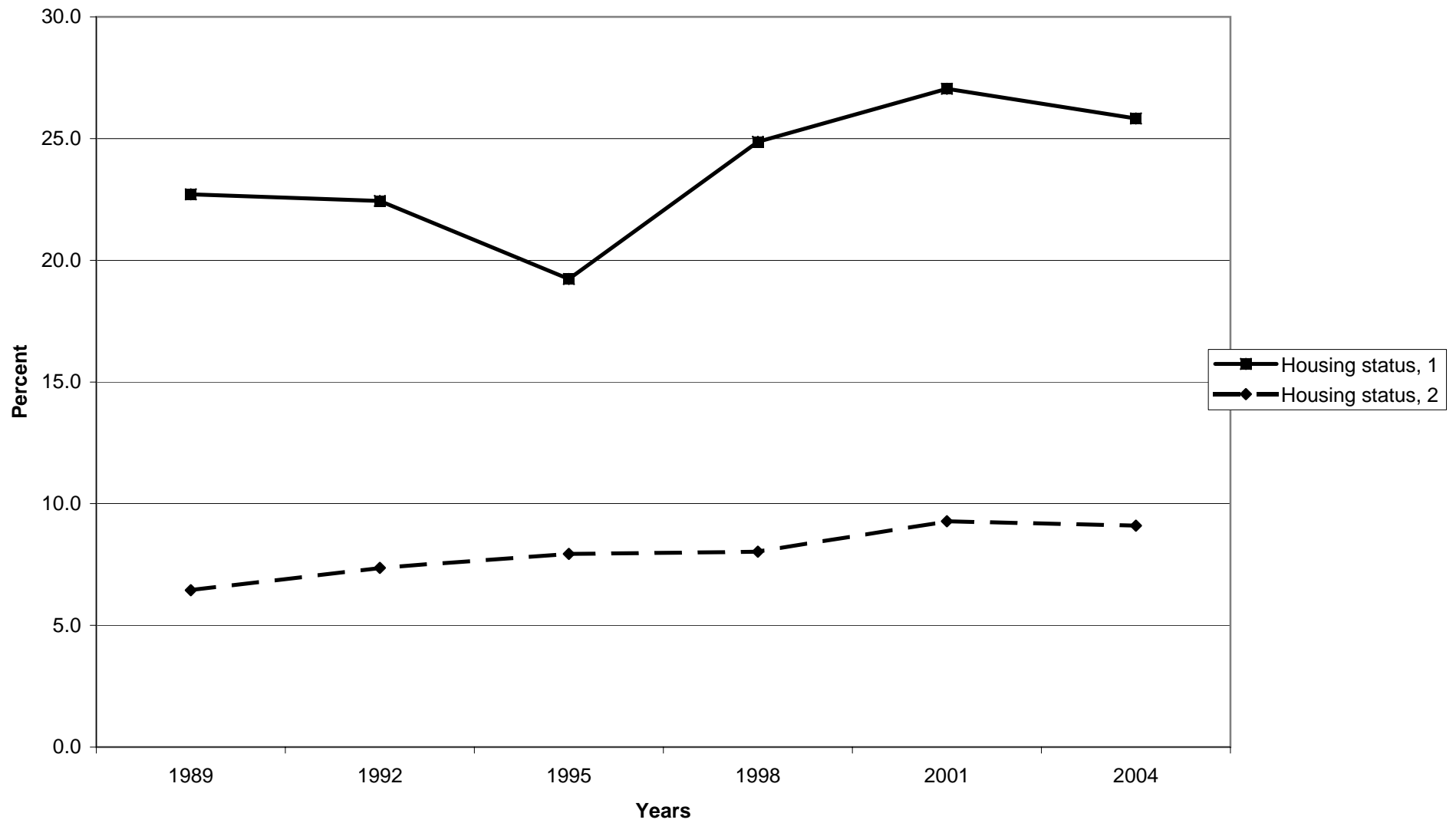

Median value of publicly traded stock for families with holdings, by housing status

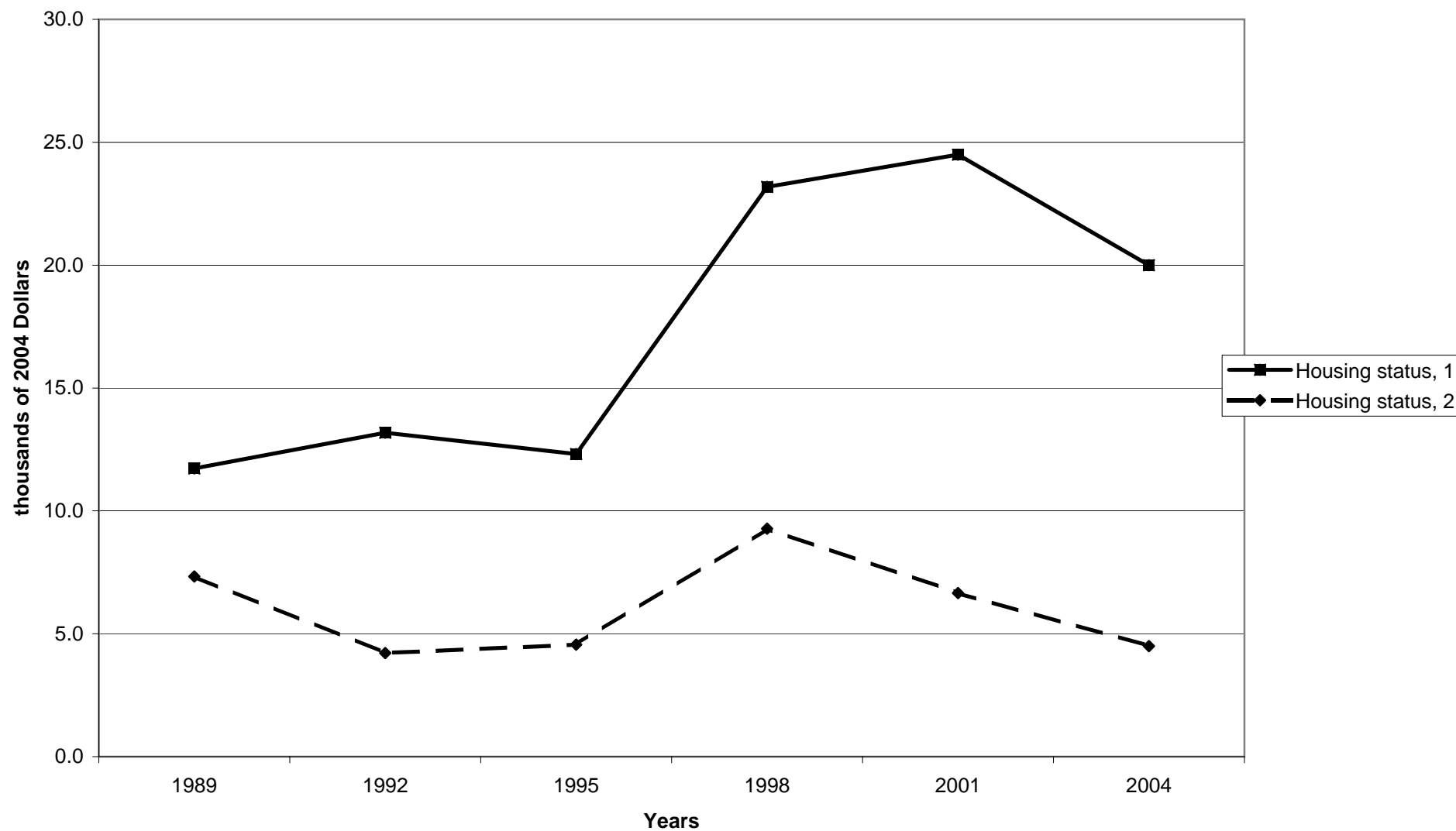

Mean value of publicly traded stock for families with holdings, by housing status

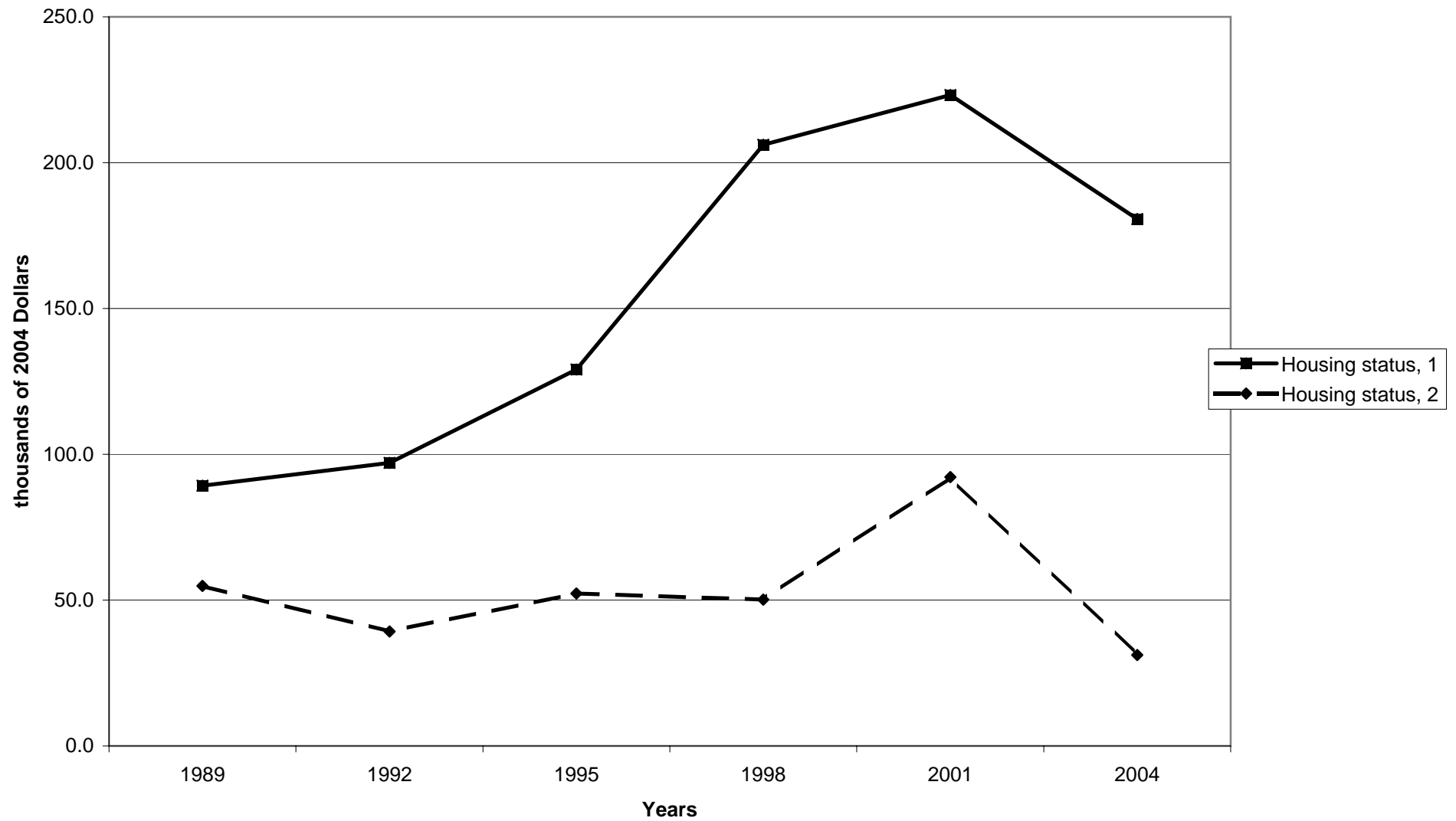

Percent of families with publicly traded stock, by percentile of net worth

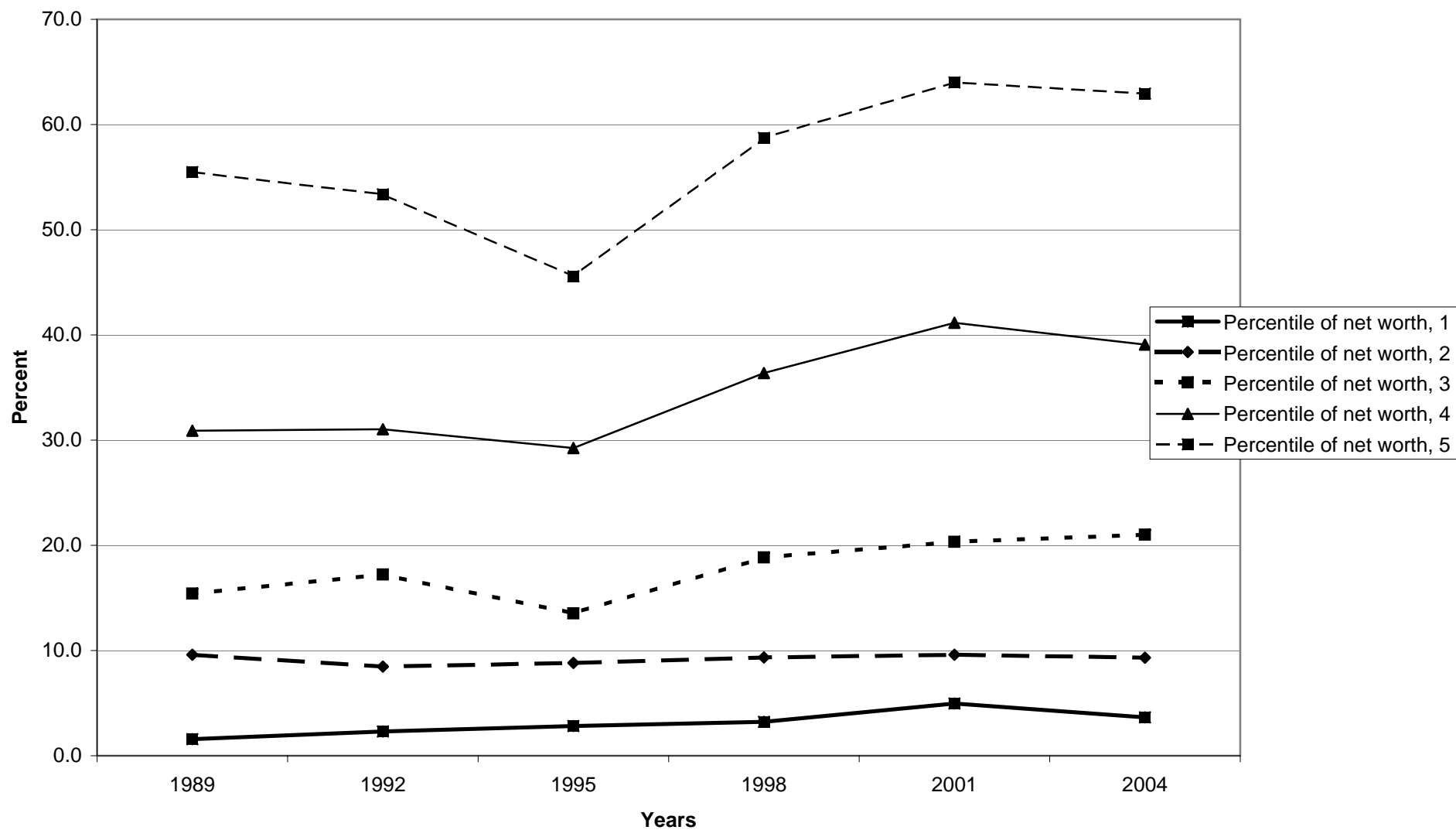

Median value of publicly traded stock for families with holdings, by percentile of net worth

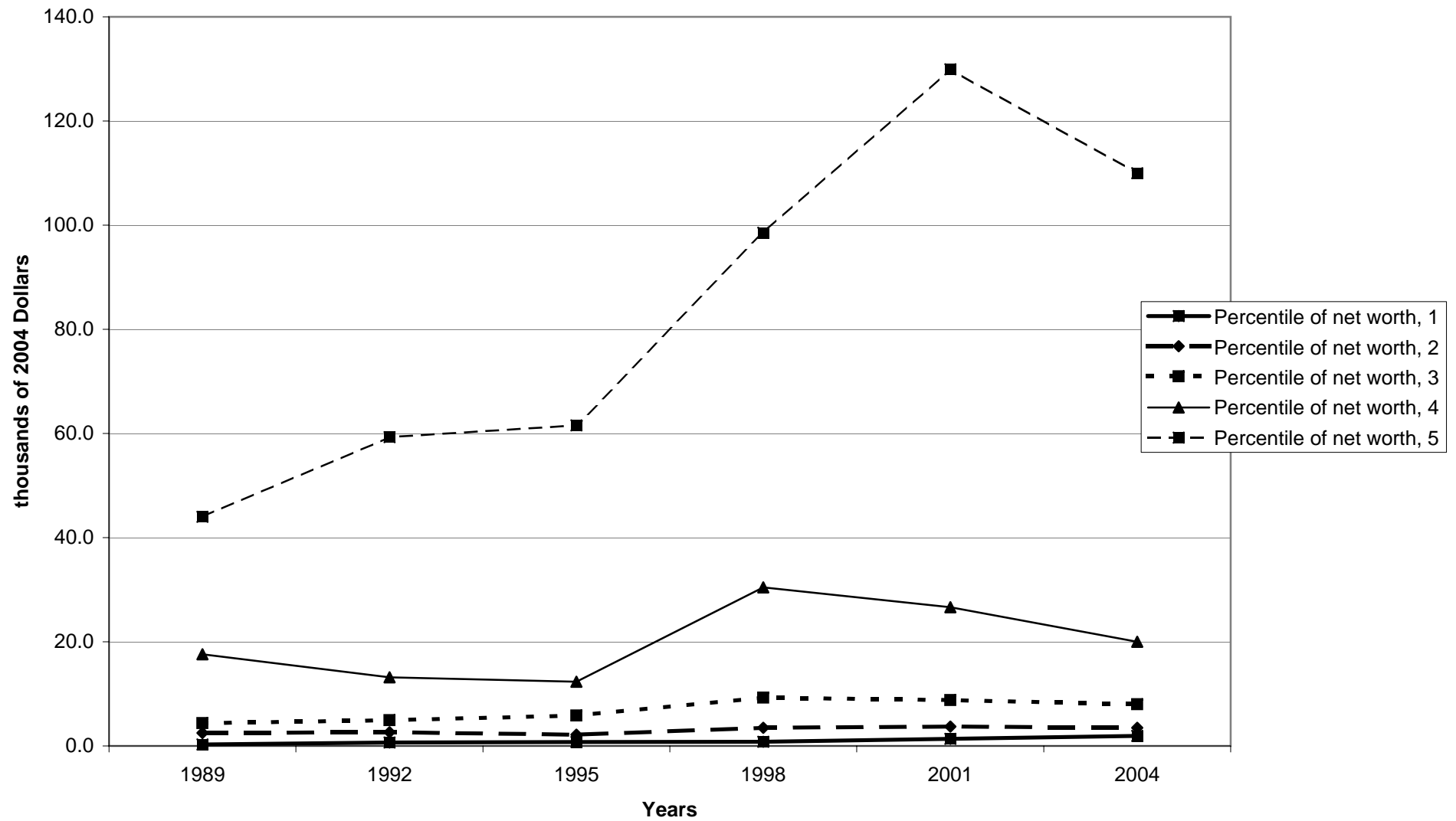



Mean value of publicly traded stock for families with holdings, by percentile of net worth

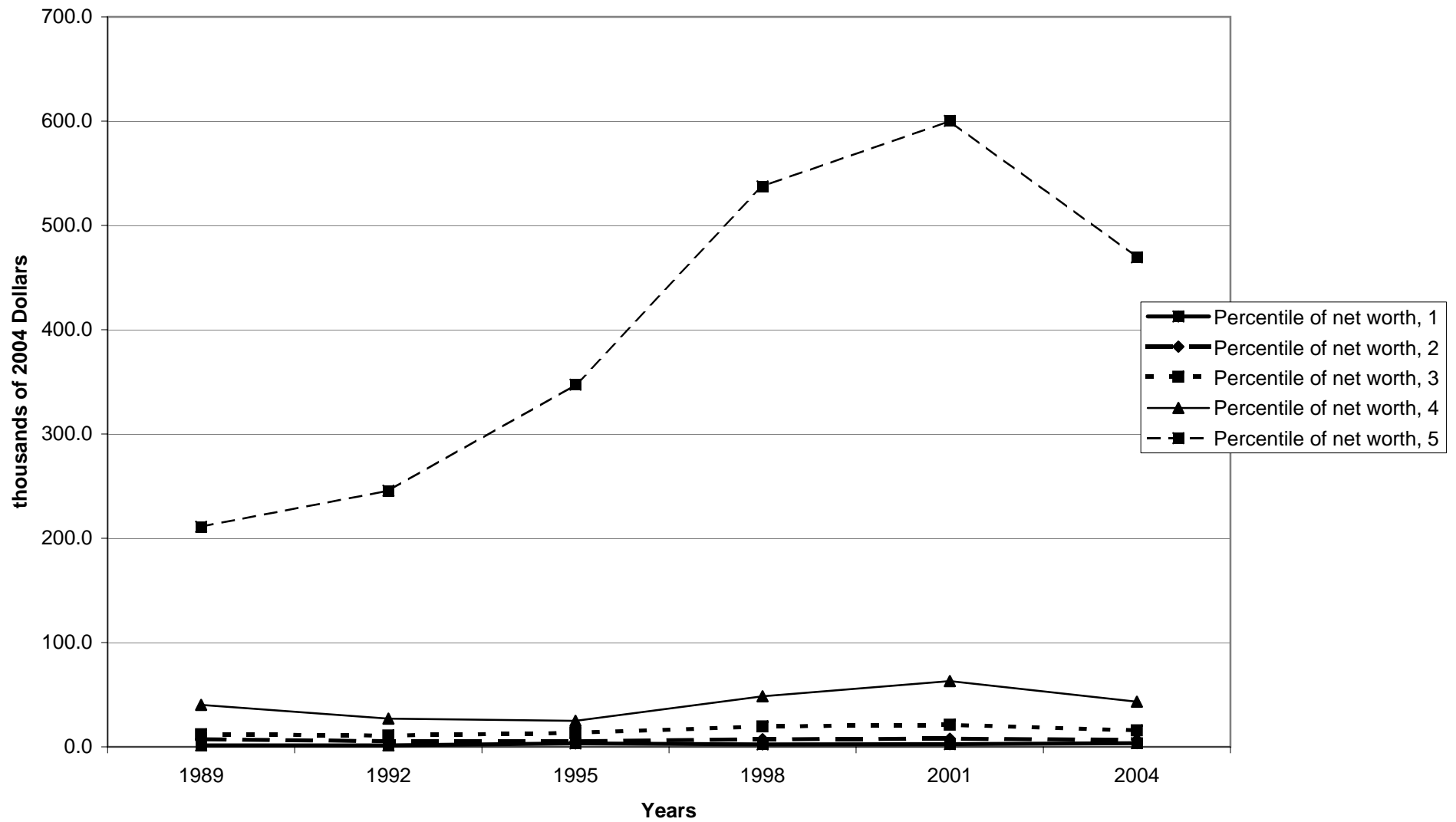

Percent of families with mutual funds

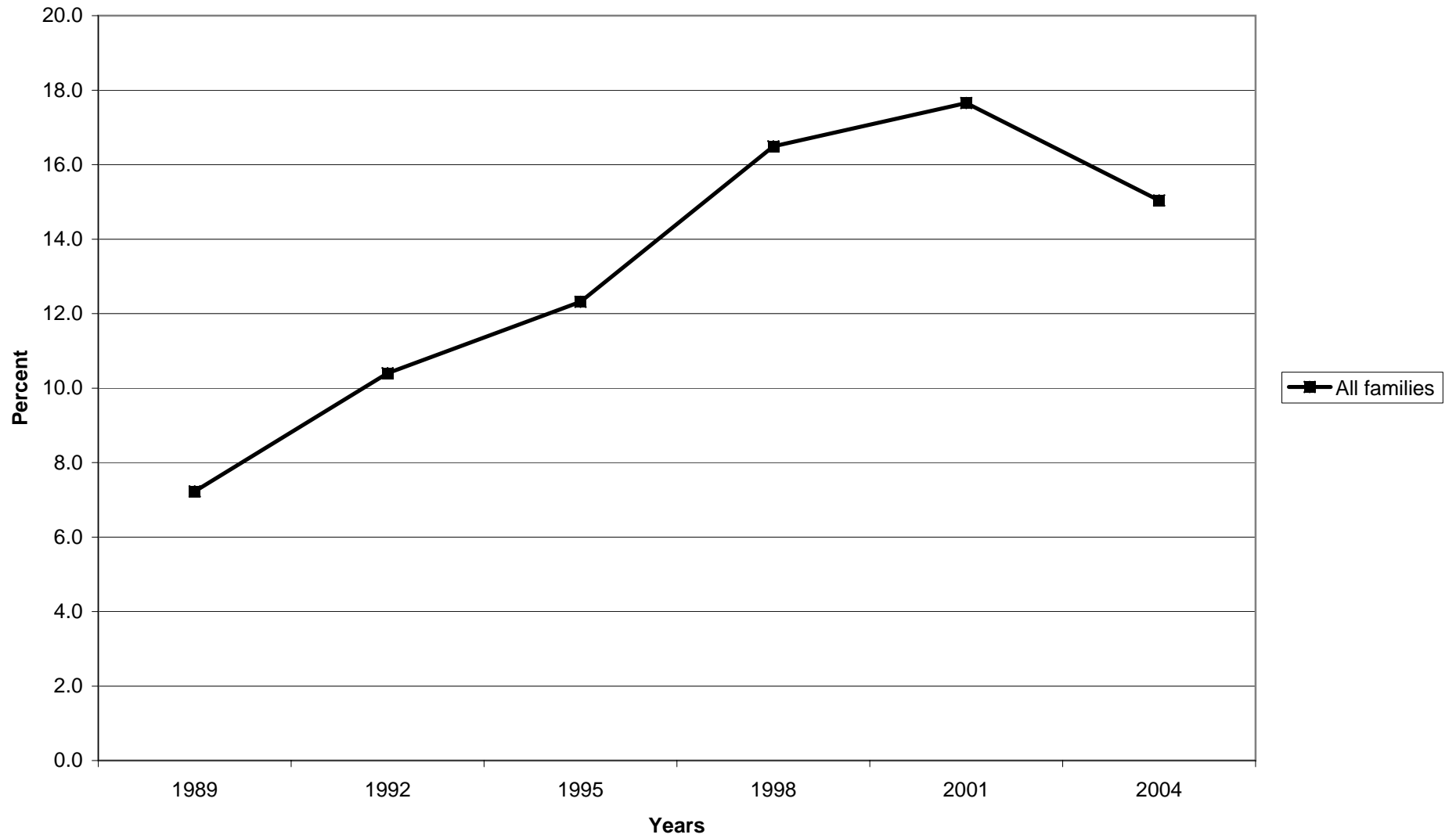

**Median value of mutual funds for families with holdings**

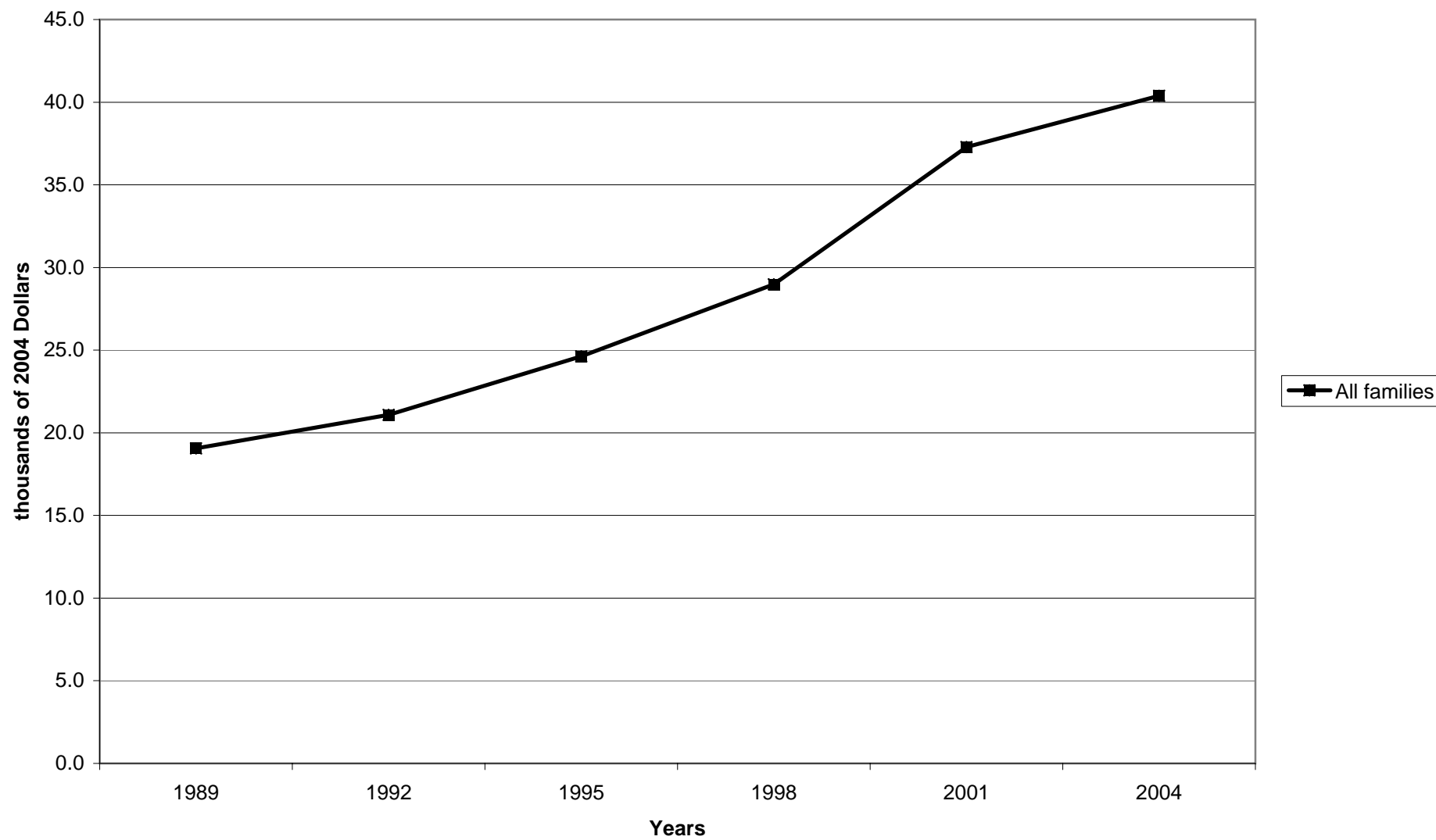

**Mean value of mutual funds for families with holdings**

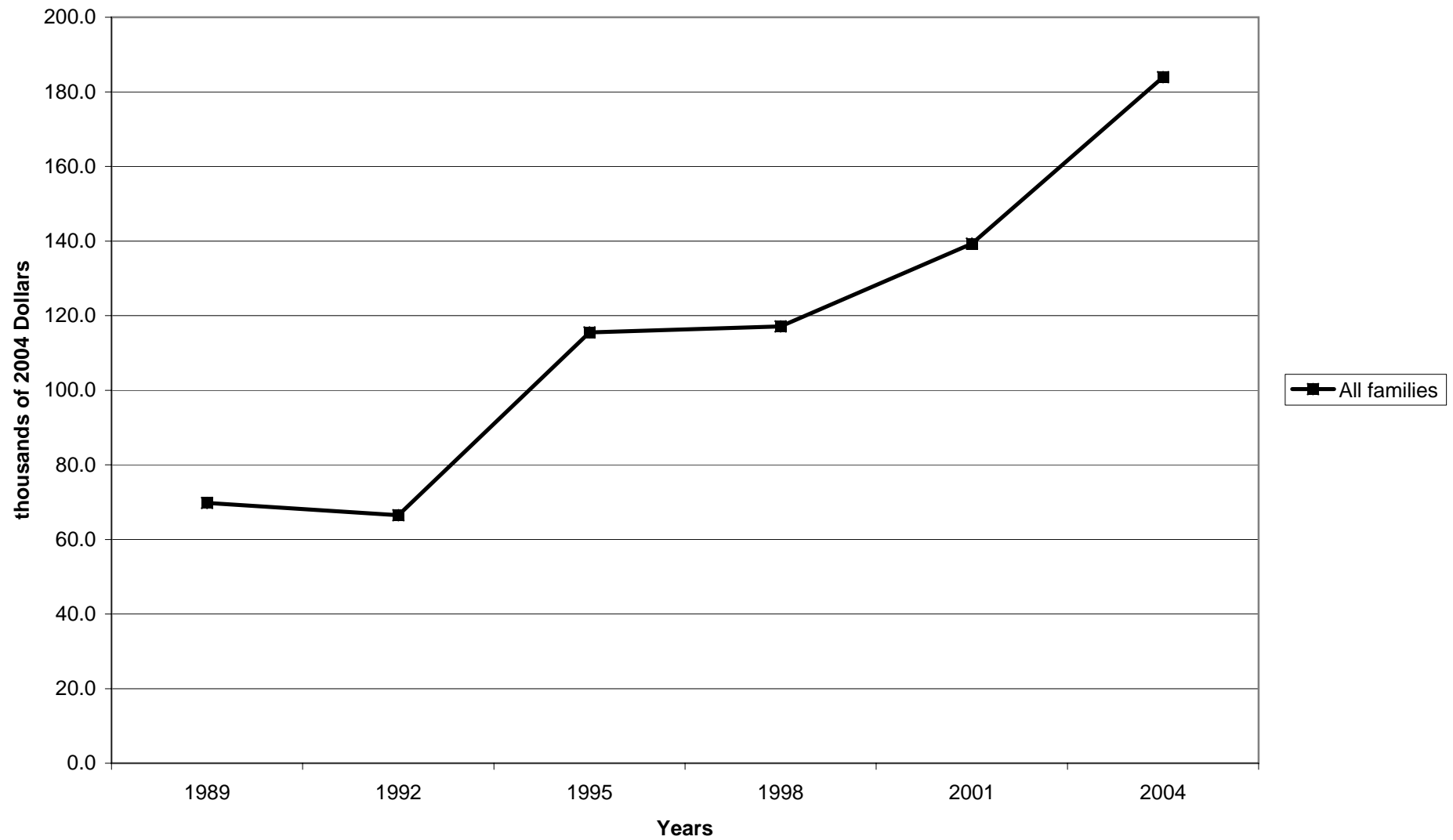

Percent of families with mutual funds, by percentile of income

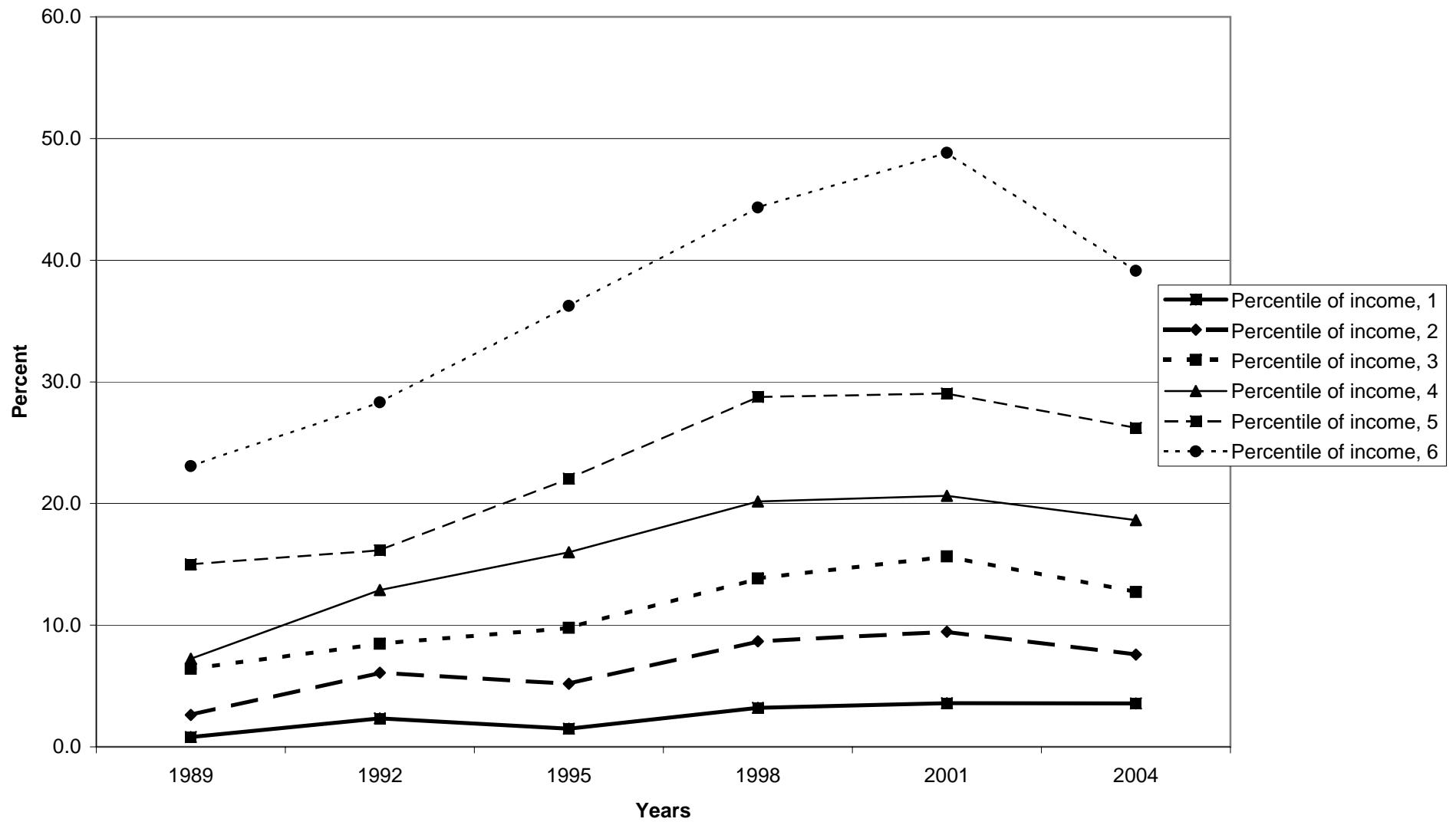

Median value of mutual funds for families with holdings, by percentile of income

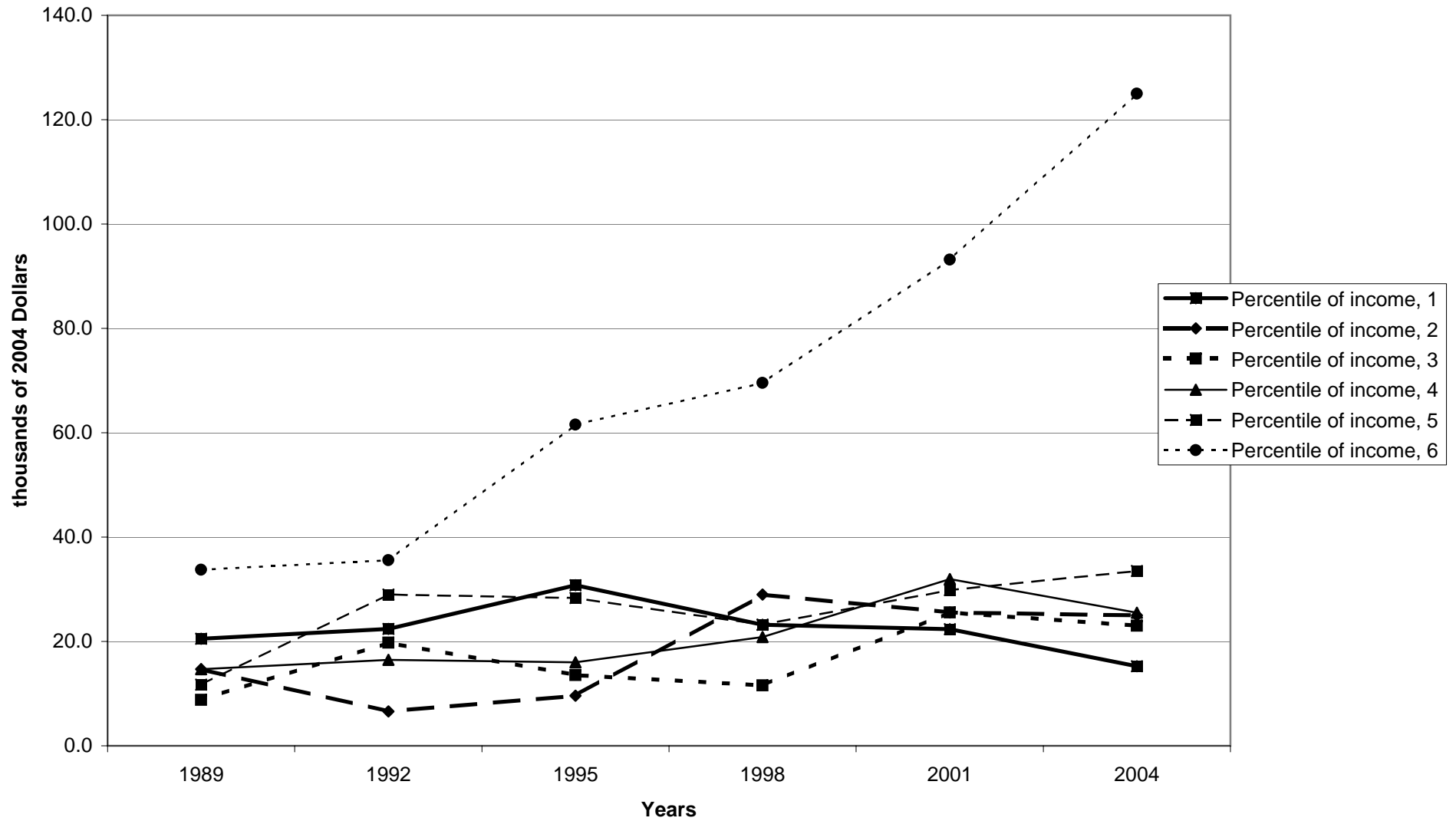

Mean value of mutual funds for families with holdings, by percentile of income

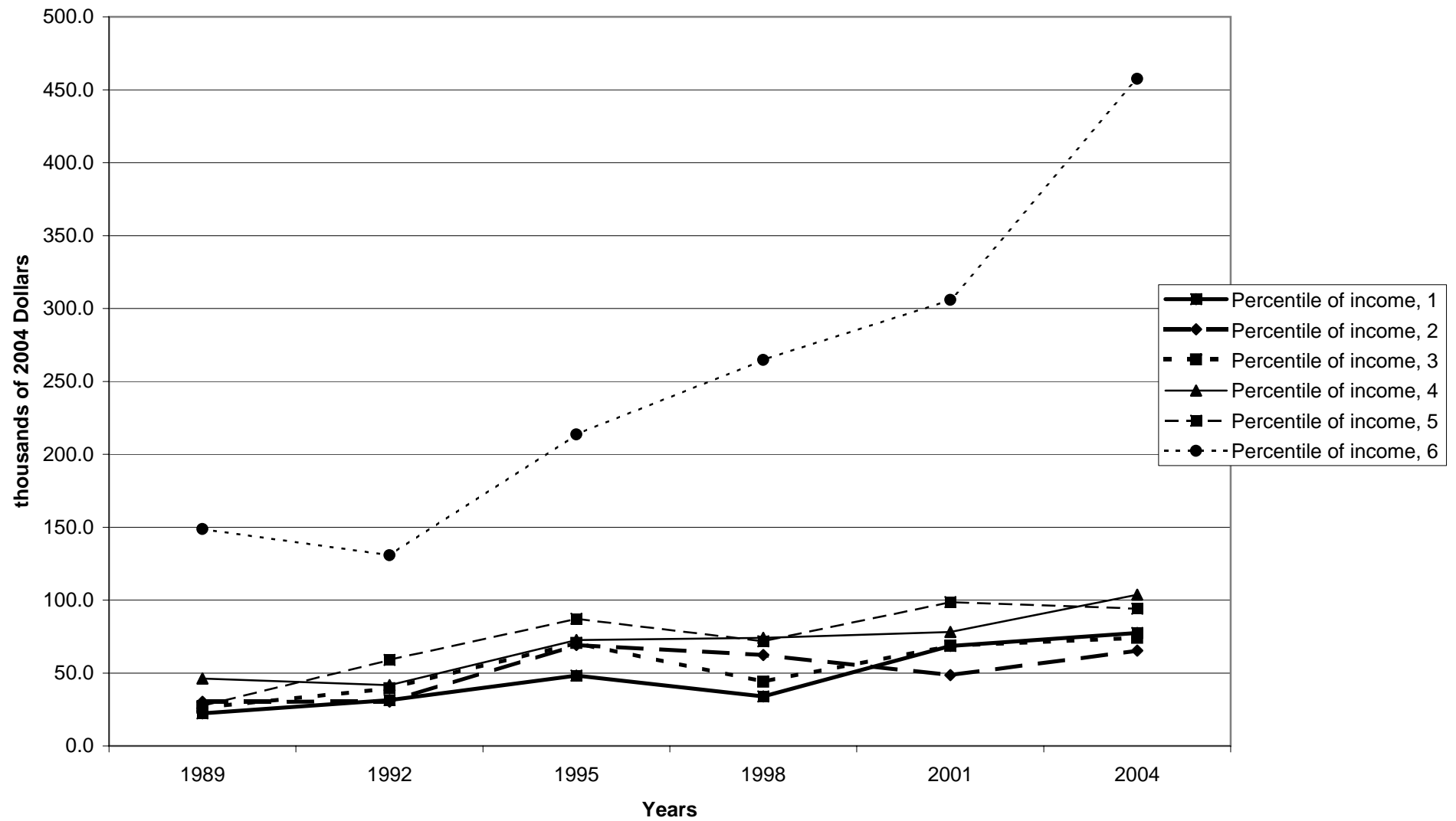

Percent of families with mutual funds, by age of head

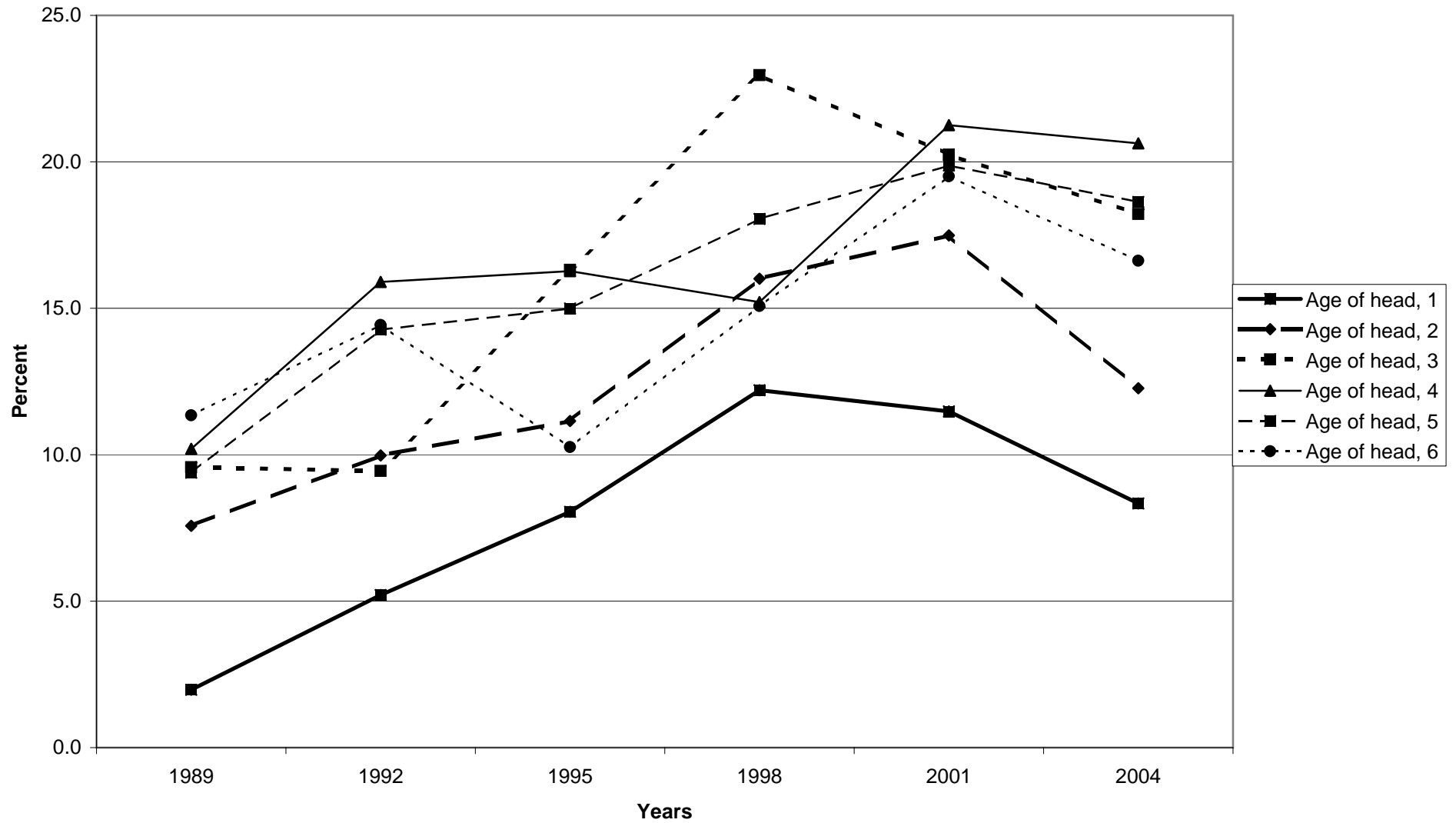



Median value of mutual funds for families with holdings, by age of head

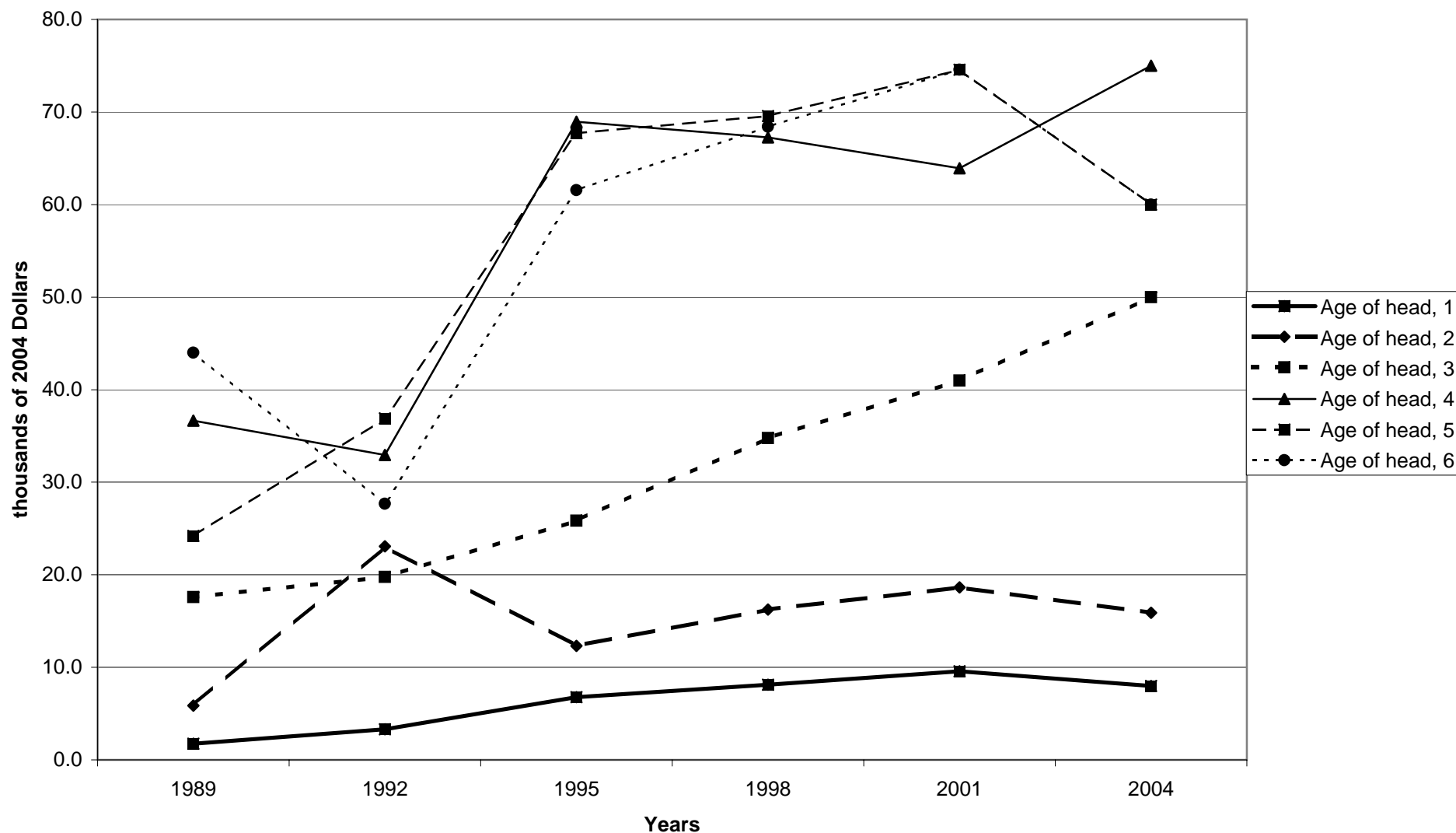

Mean value of mutual funds for families with holdings, by age of head

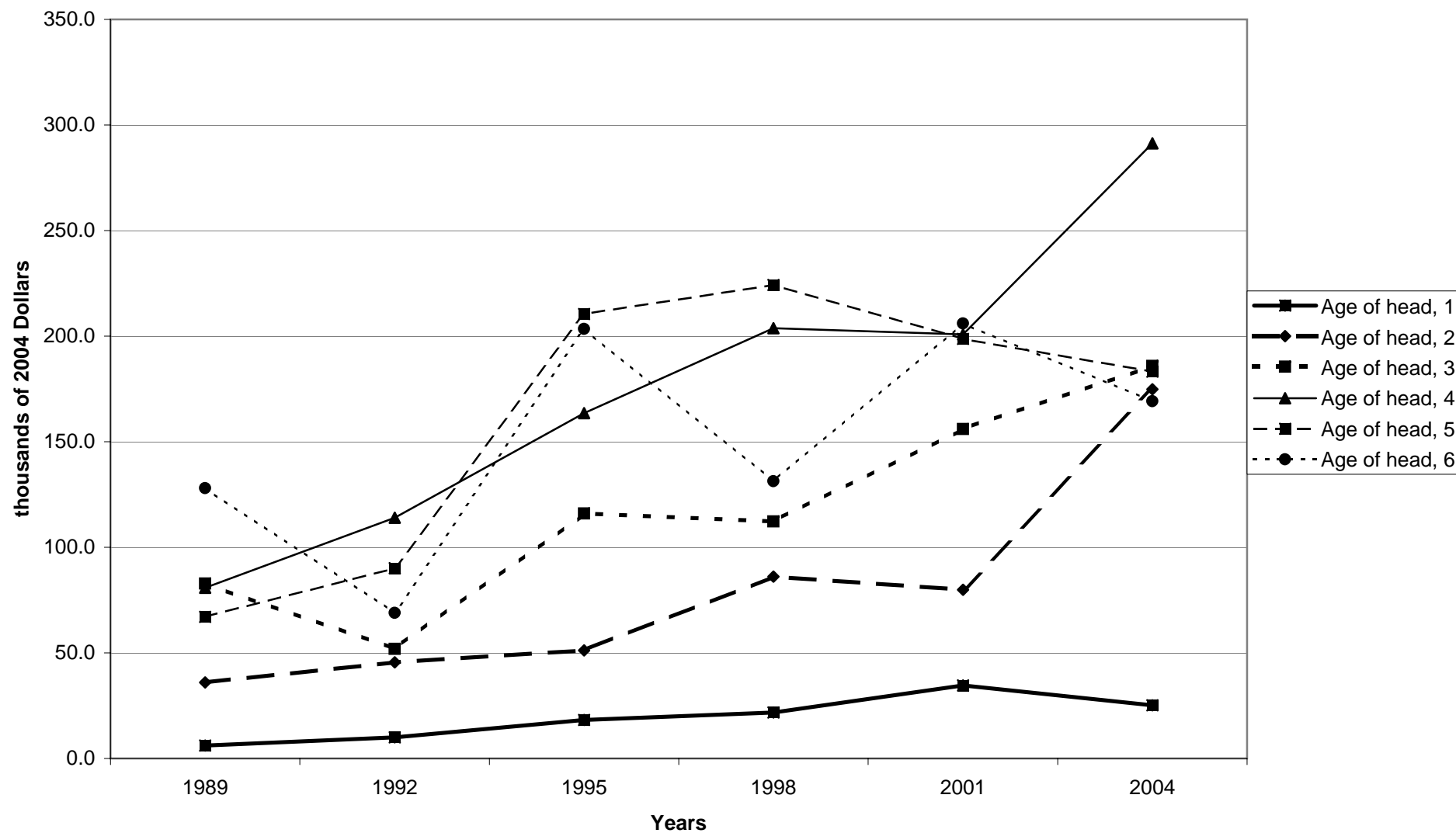

Percent of families with mutual funds, by education of head

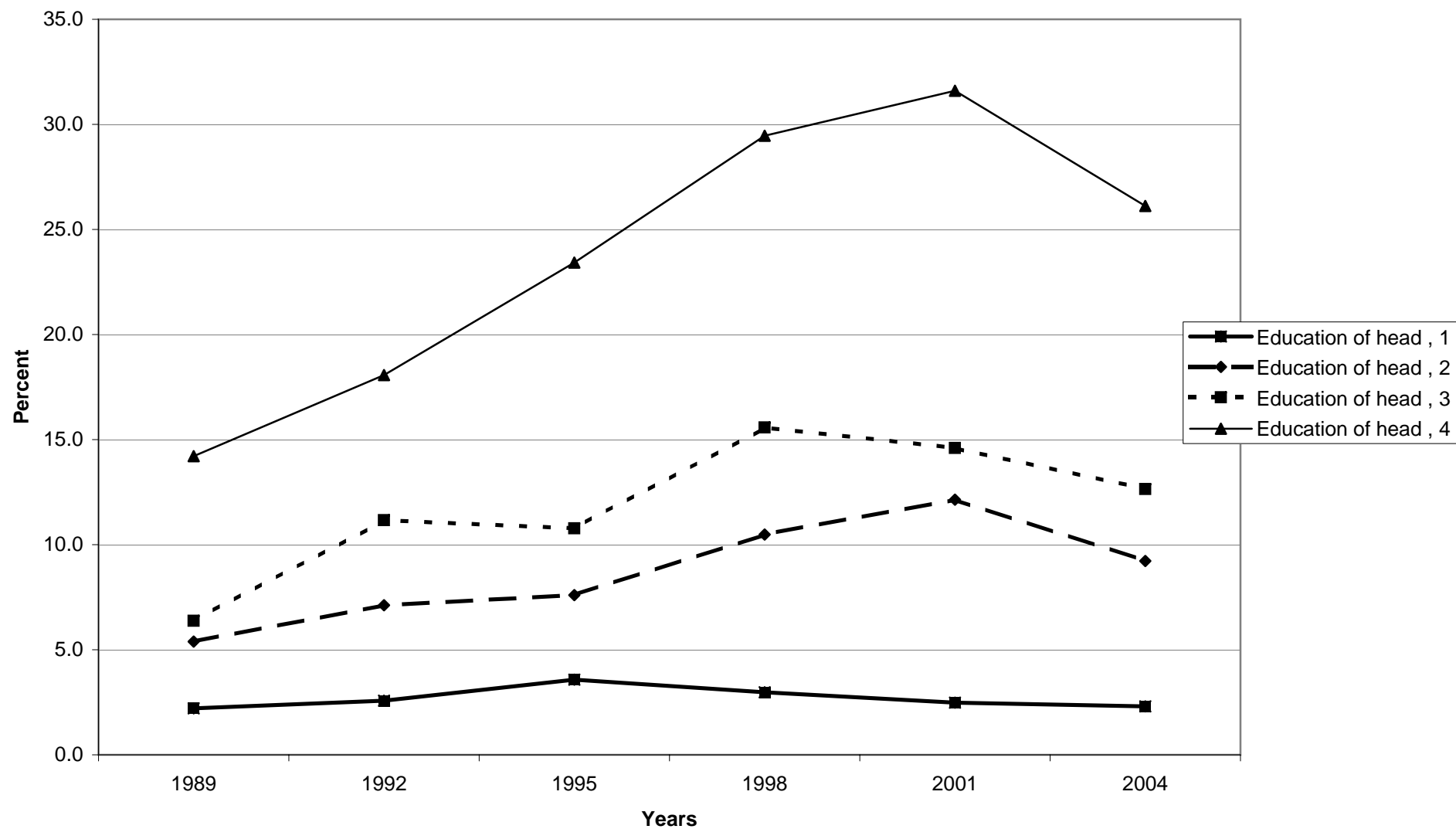

Median value of mutual funds for families with holdings, by education of head

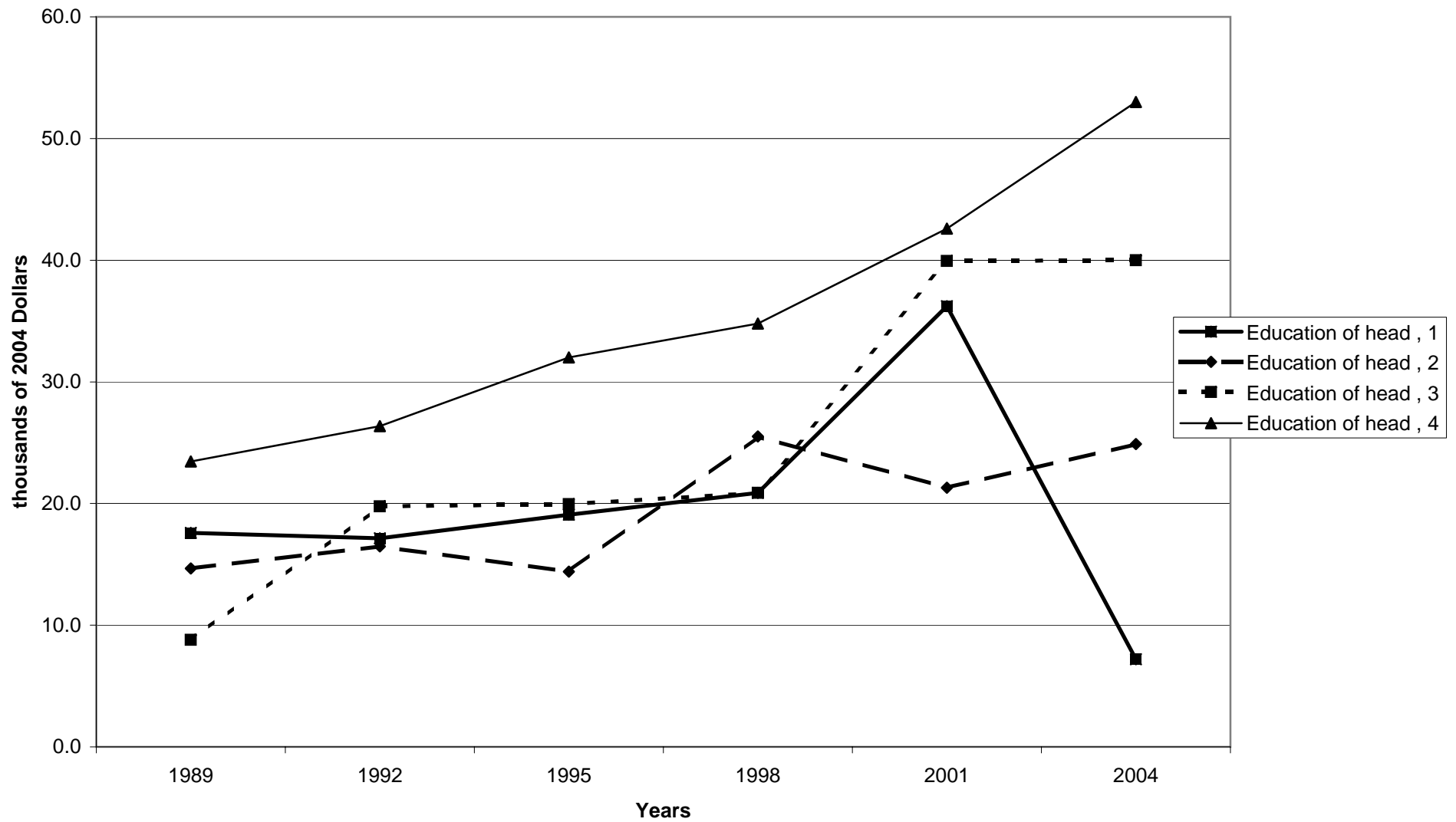

Mean value of mutual funds for families with holdings, by education of head

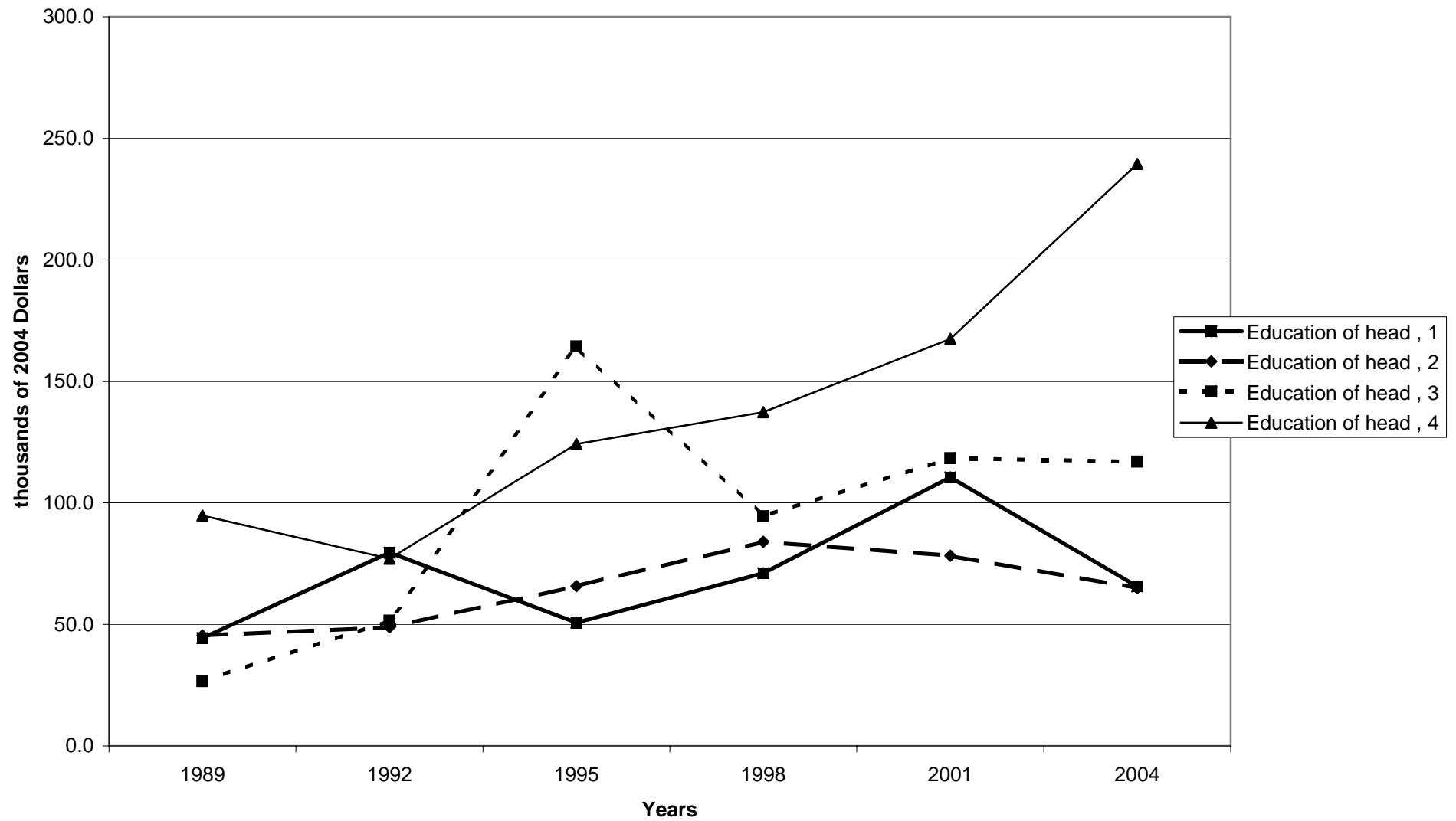

Percent of families with mutual funds, by race of respondent



Median value of mutual funds for families with holdings, by race of respondent

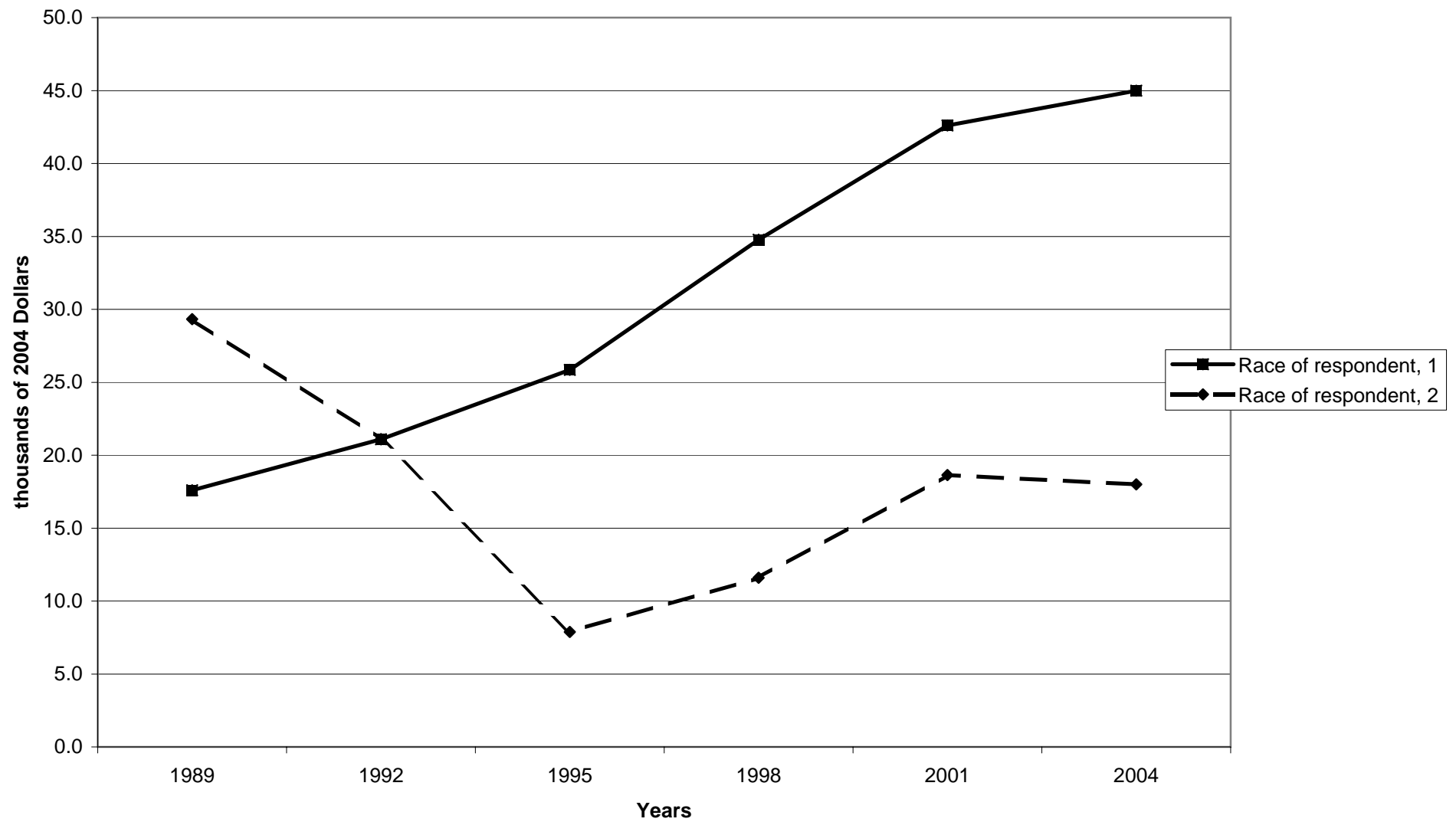

Mean value of mutual funds for families with holdings, by race of respondent

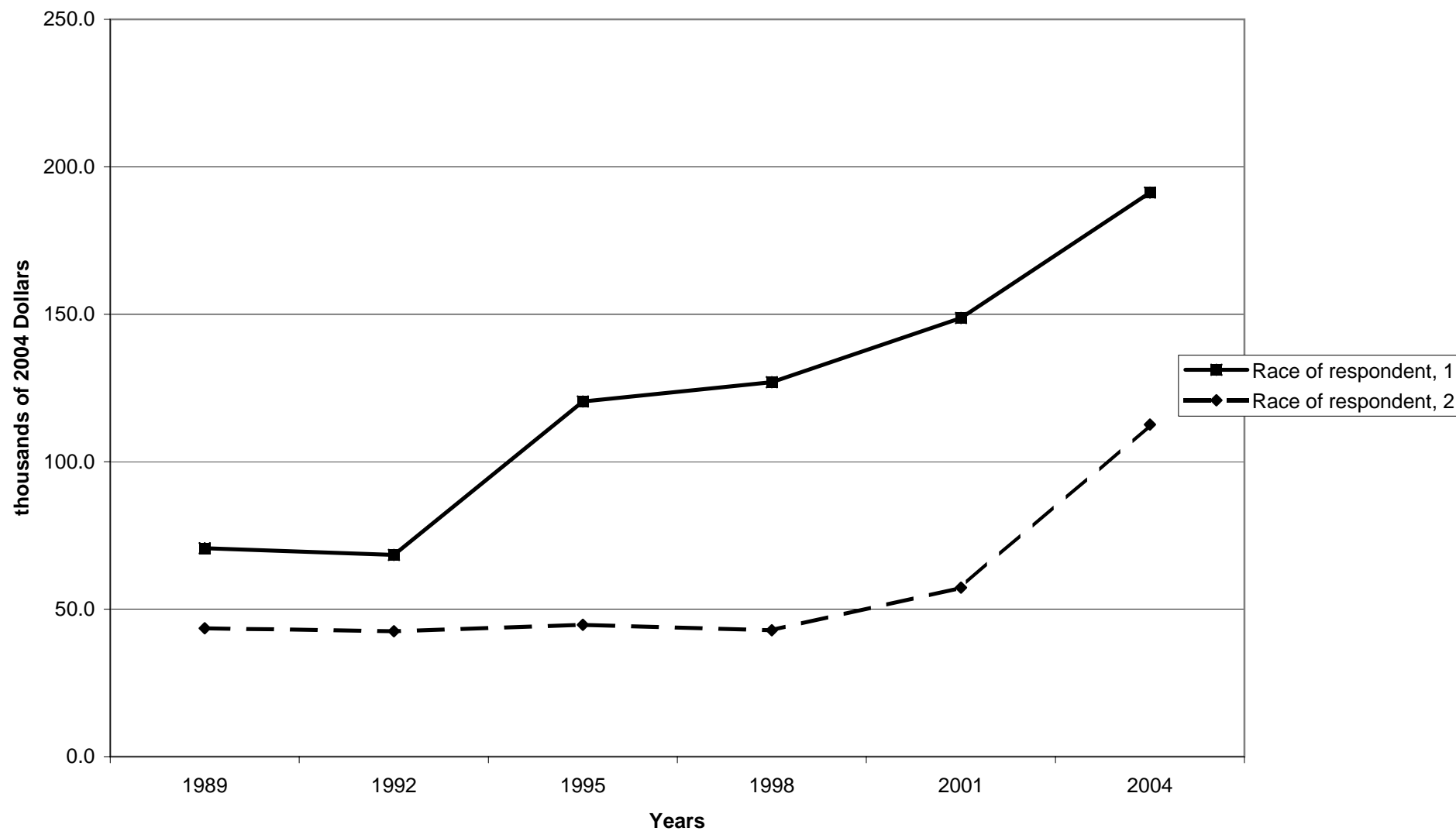



Percent of families with mutual funds, by work status of head

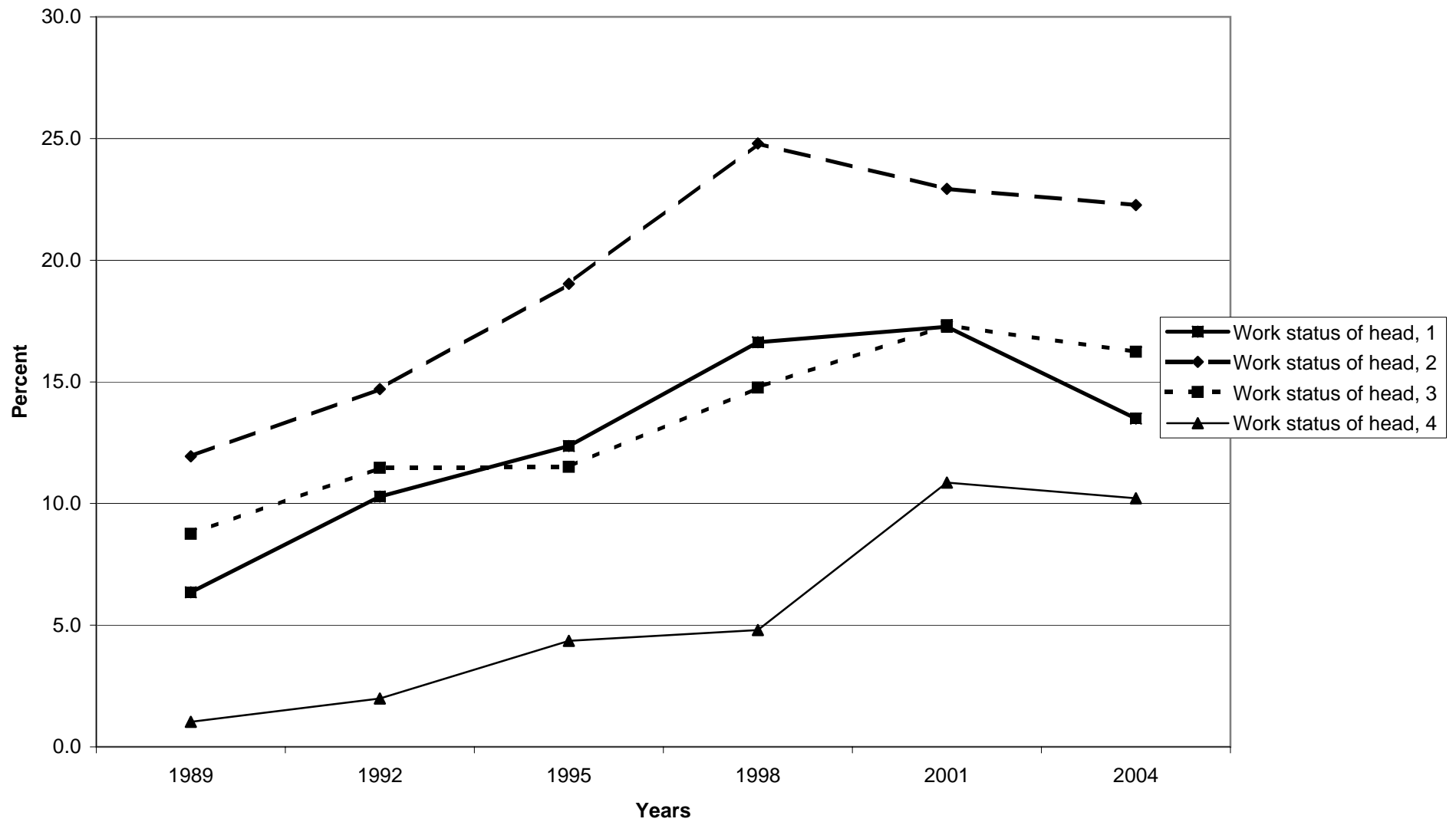

Median value of mutual funds for families with holdings, by work status of head

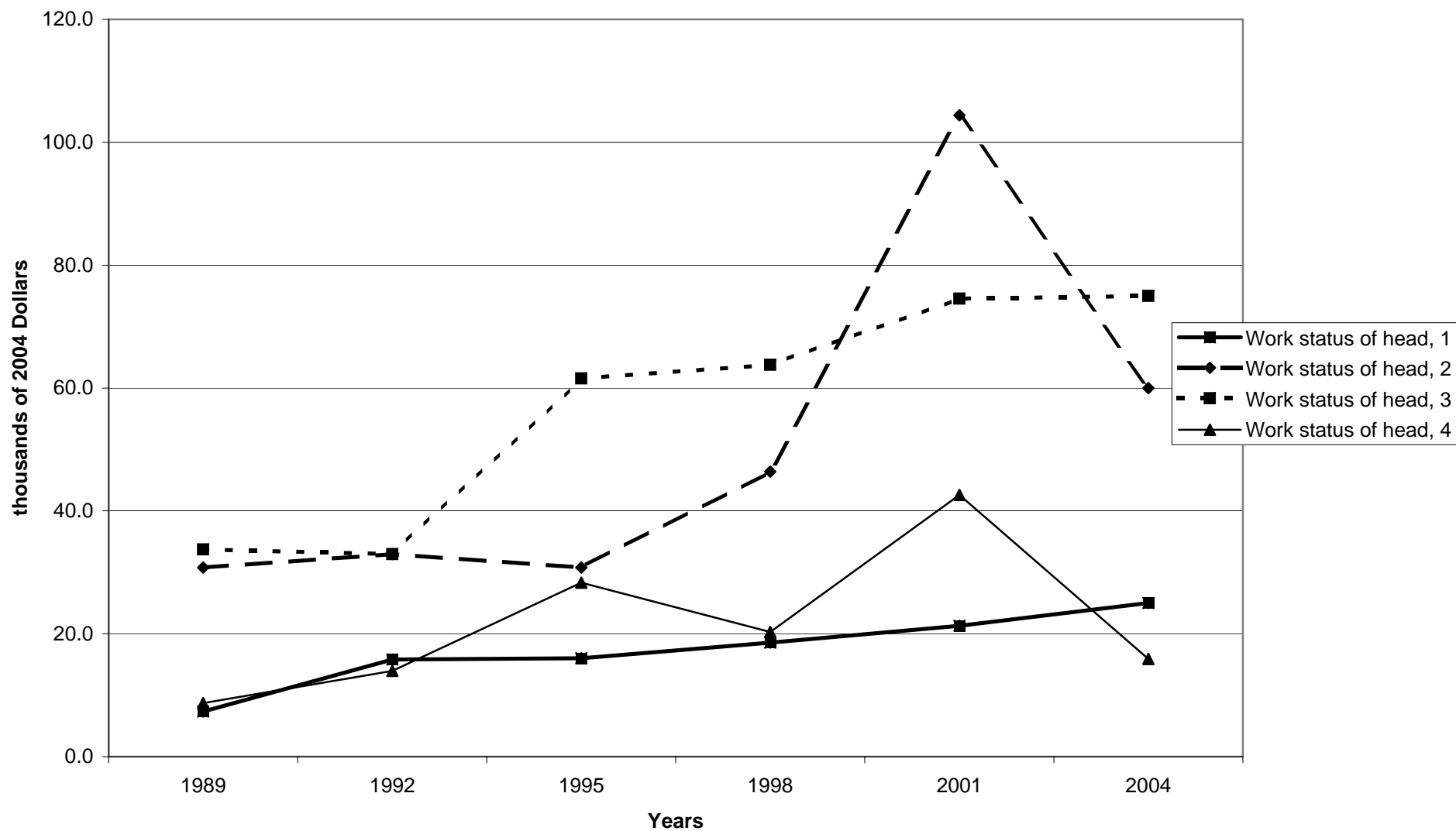

Mean value of mutual funds for families with holdings, by work status of head

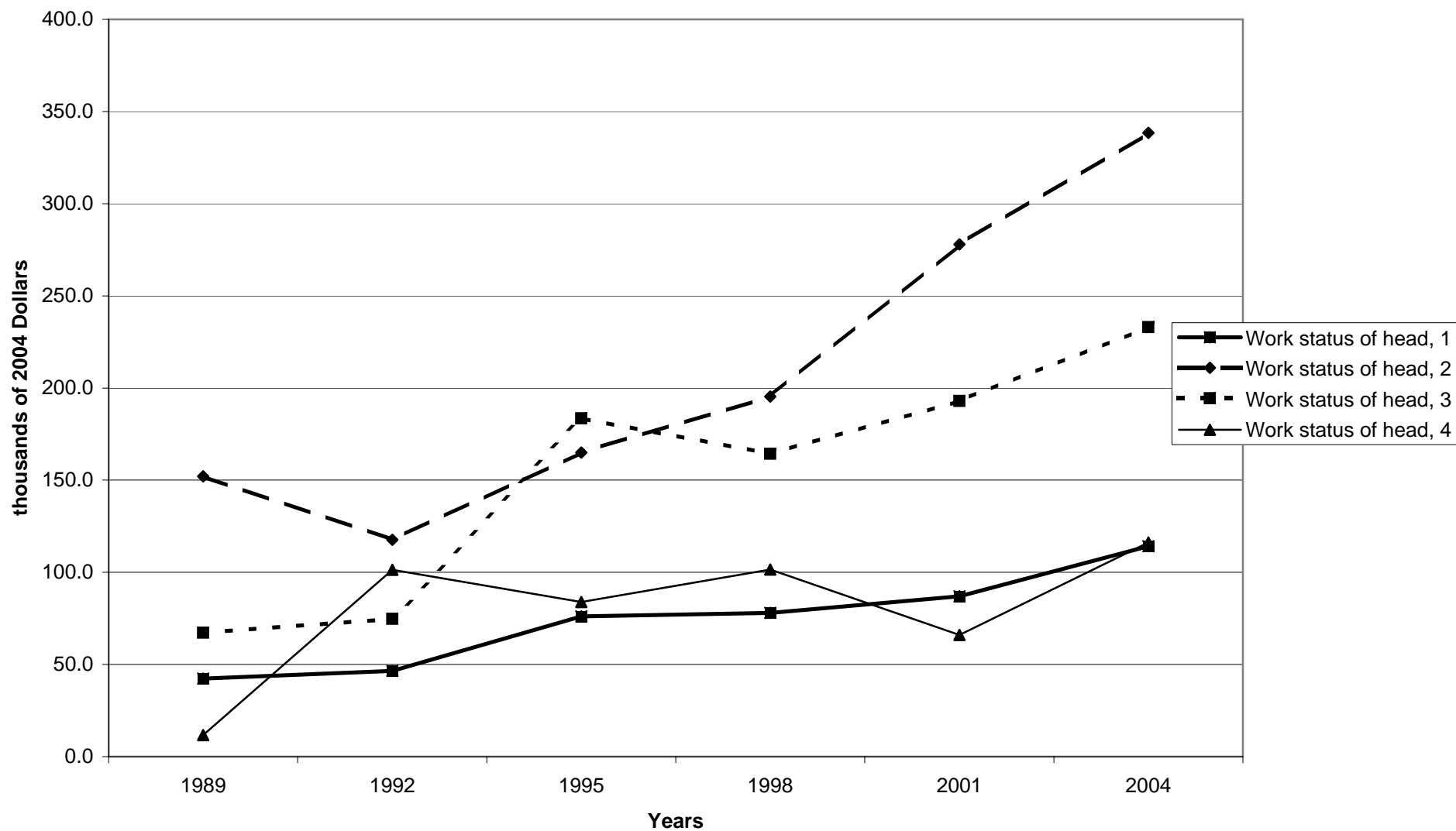

Percent of families with mutual funds, by region

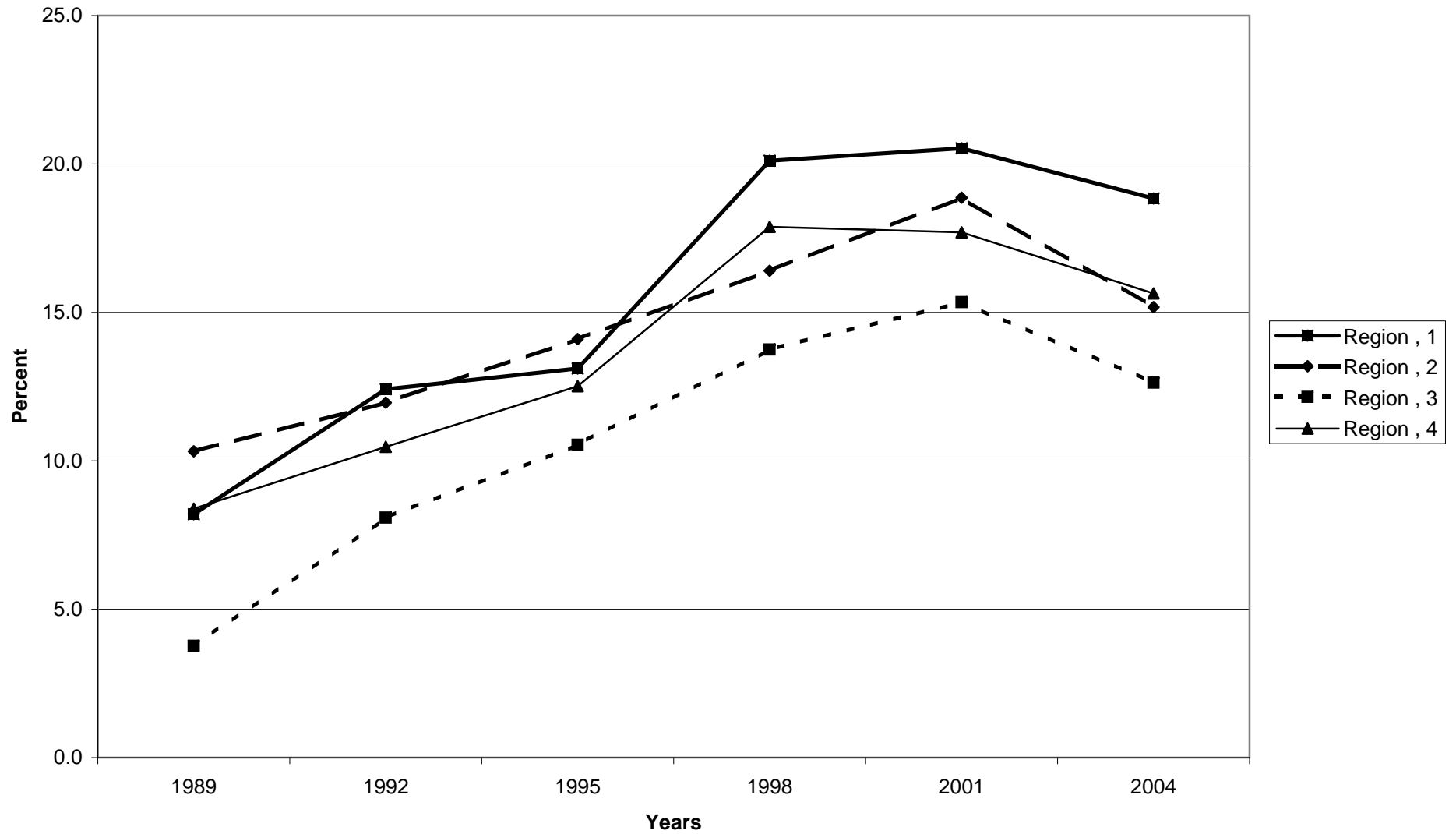

Median value of mutual funds for families with holdings, by region

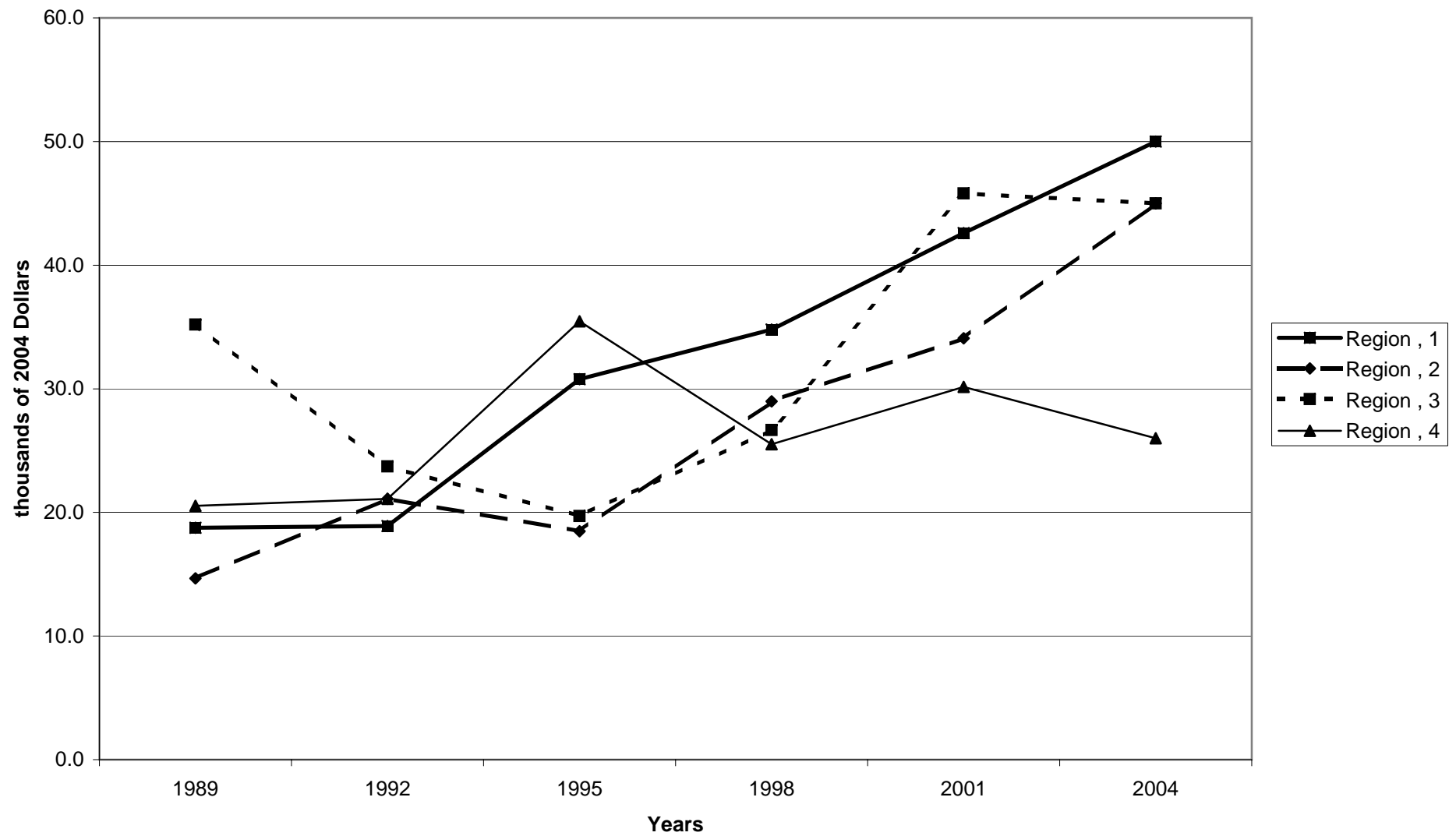

Mean value of mutual funds for families with holdings, by region

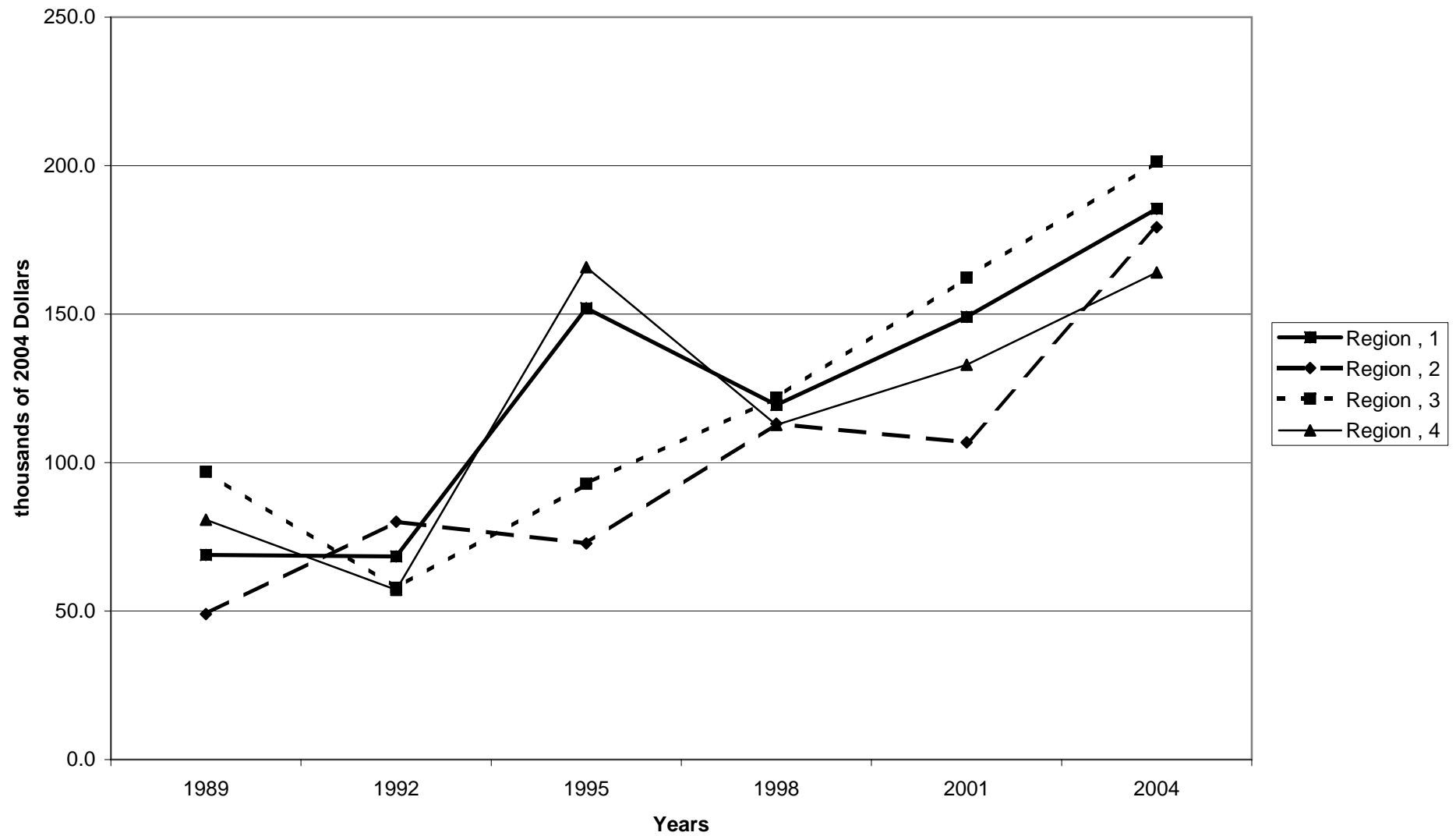

Percent of families with mutual funds, by housing status

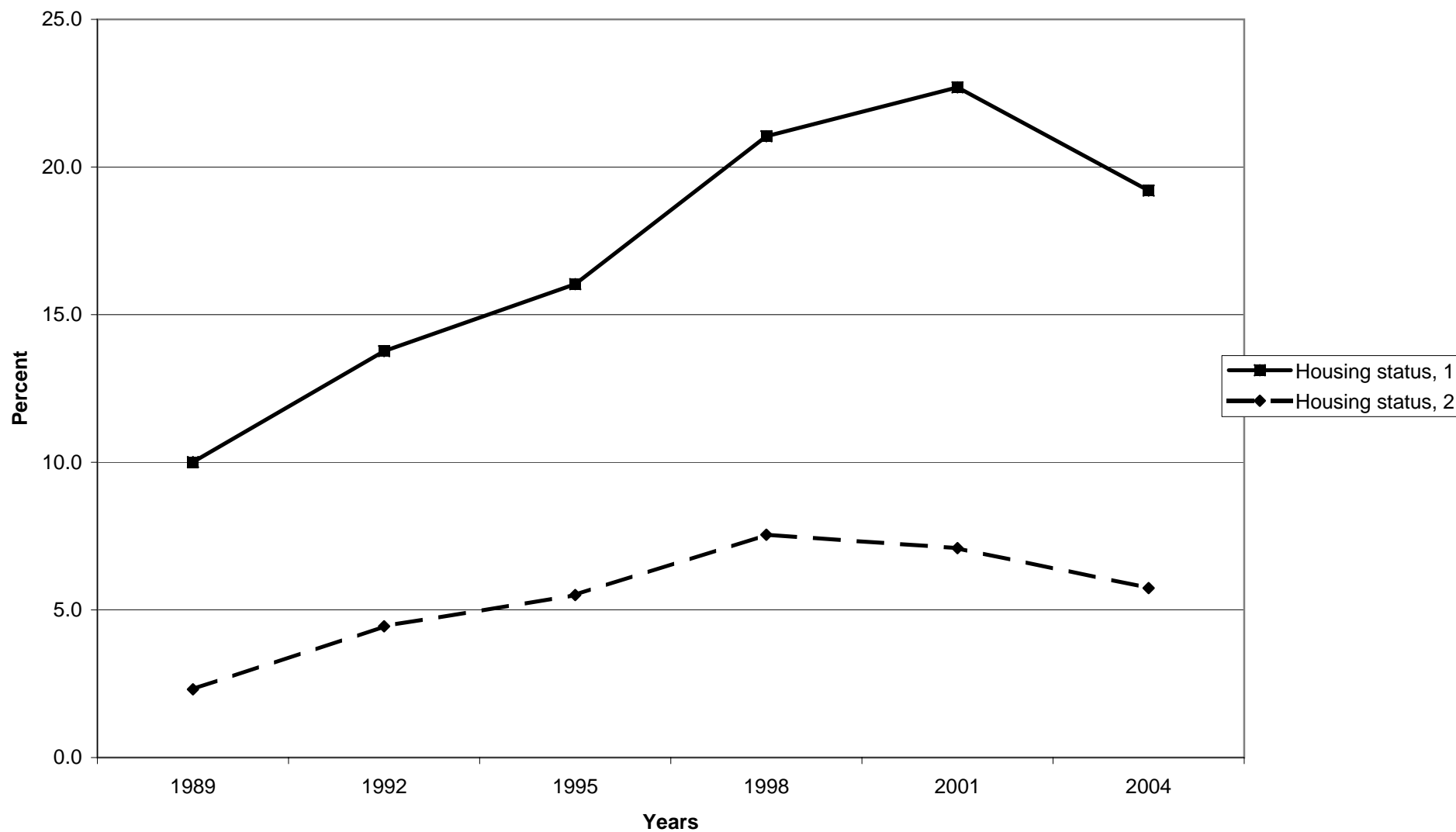

Median value of mutual funds for families with holdings, by housing status

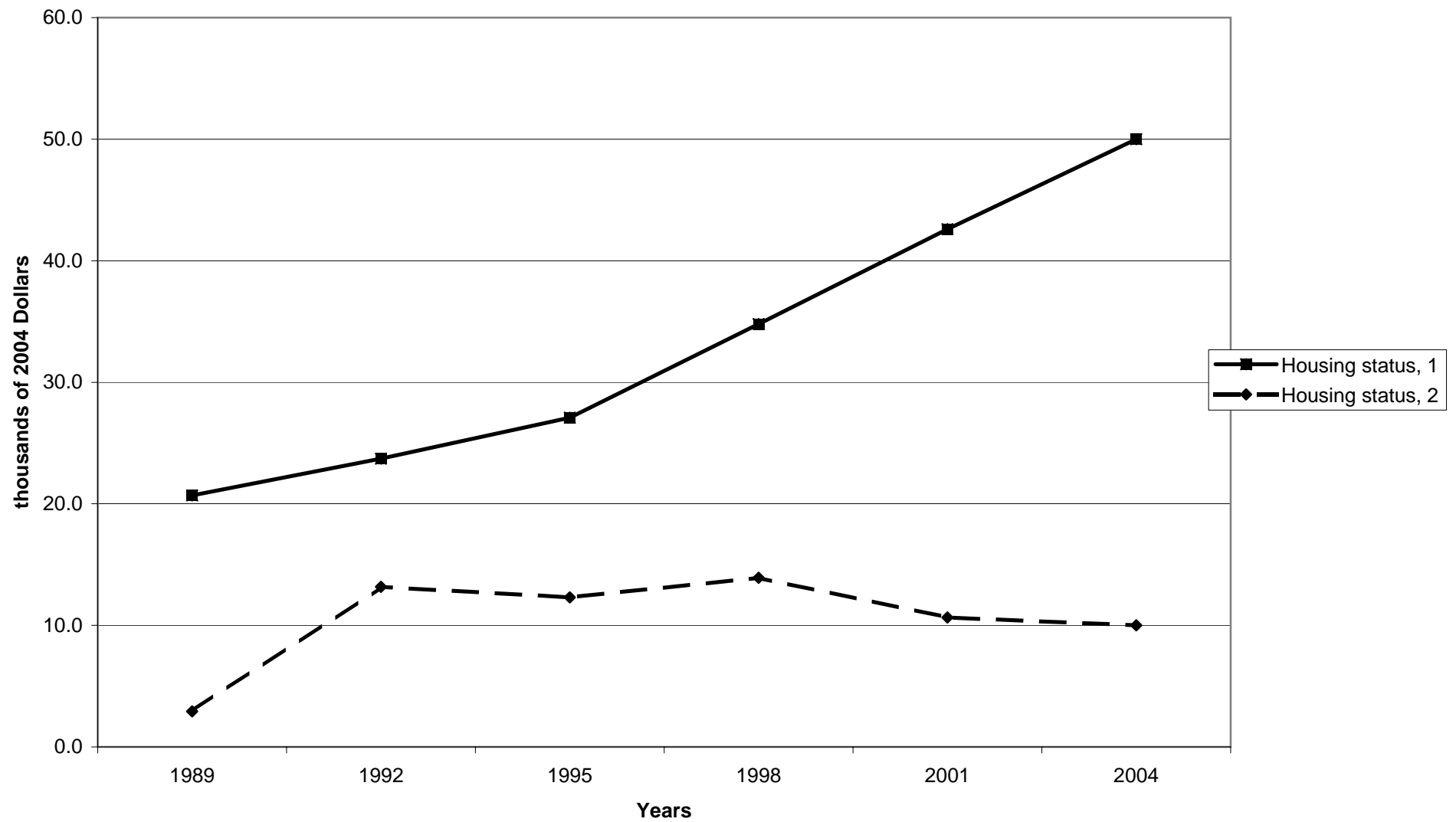



Mean value of mutual funds for families with holdings, by housing status

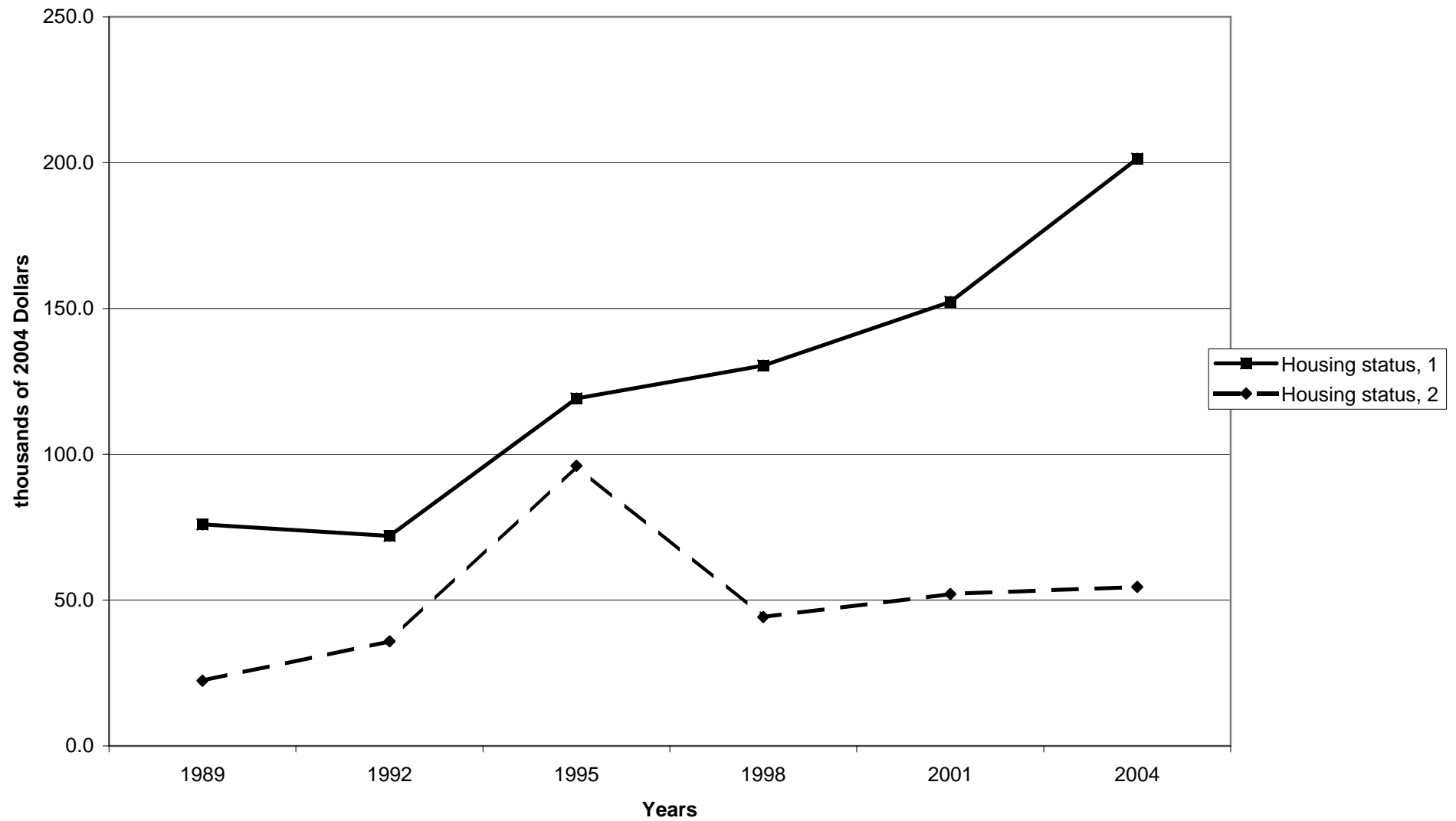

Percent of families with mutual funds, by percentile of net worth

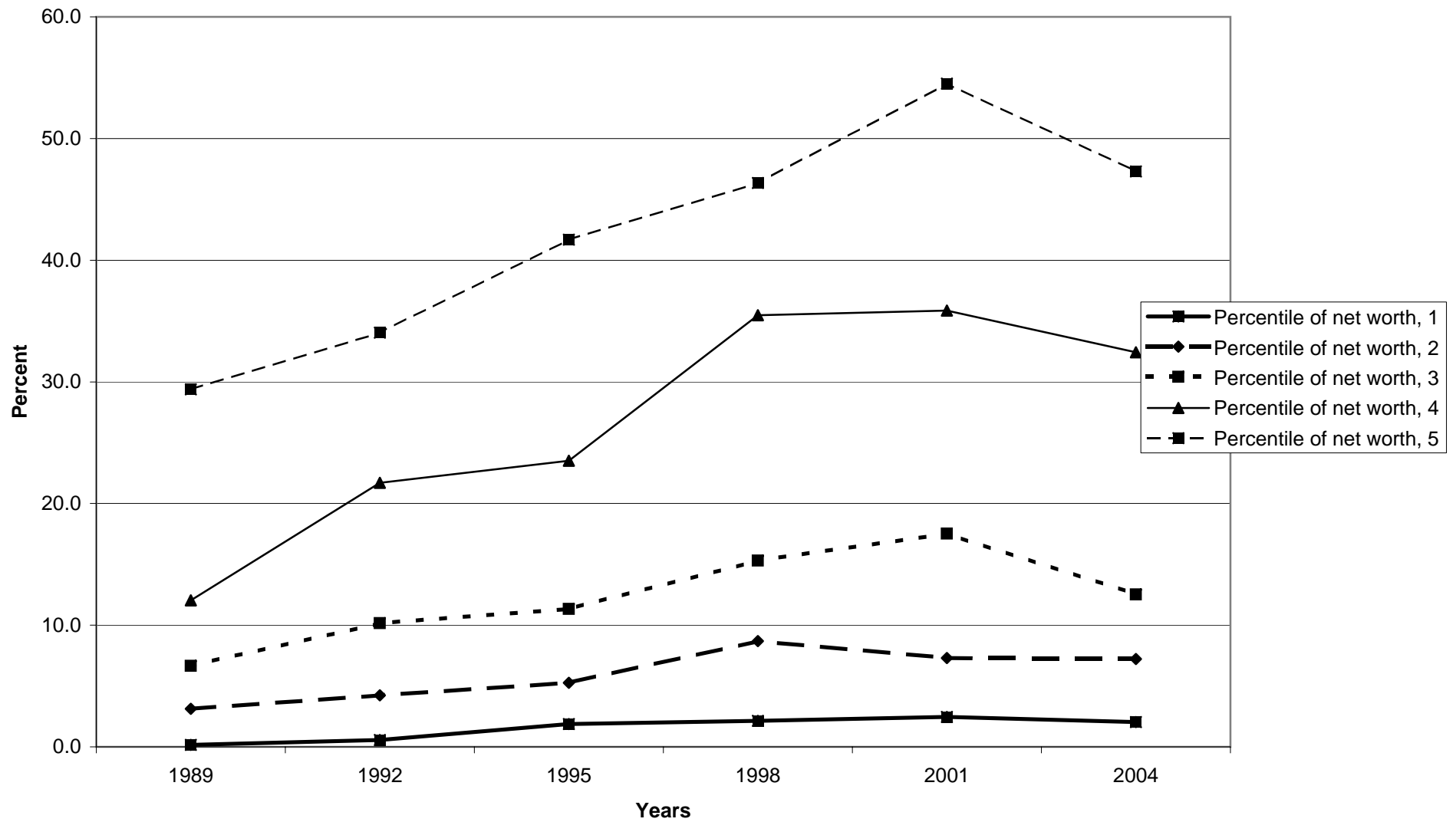

Median value of mutual funds for families with holdings, by percentile of net worth

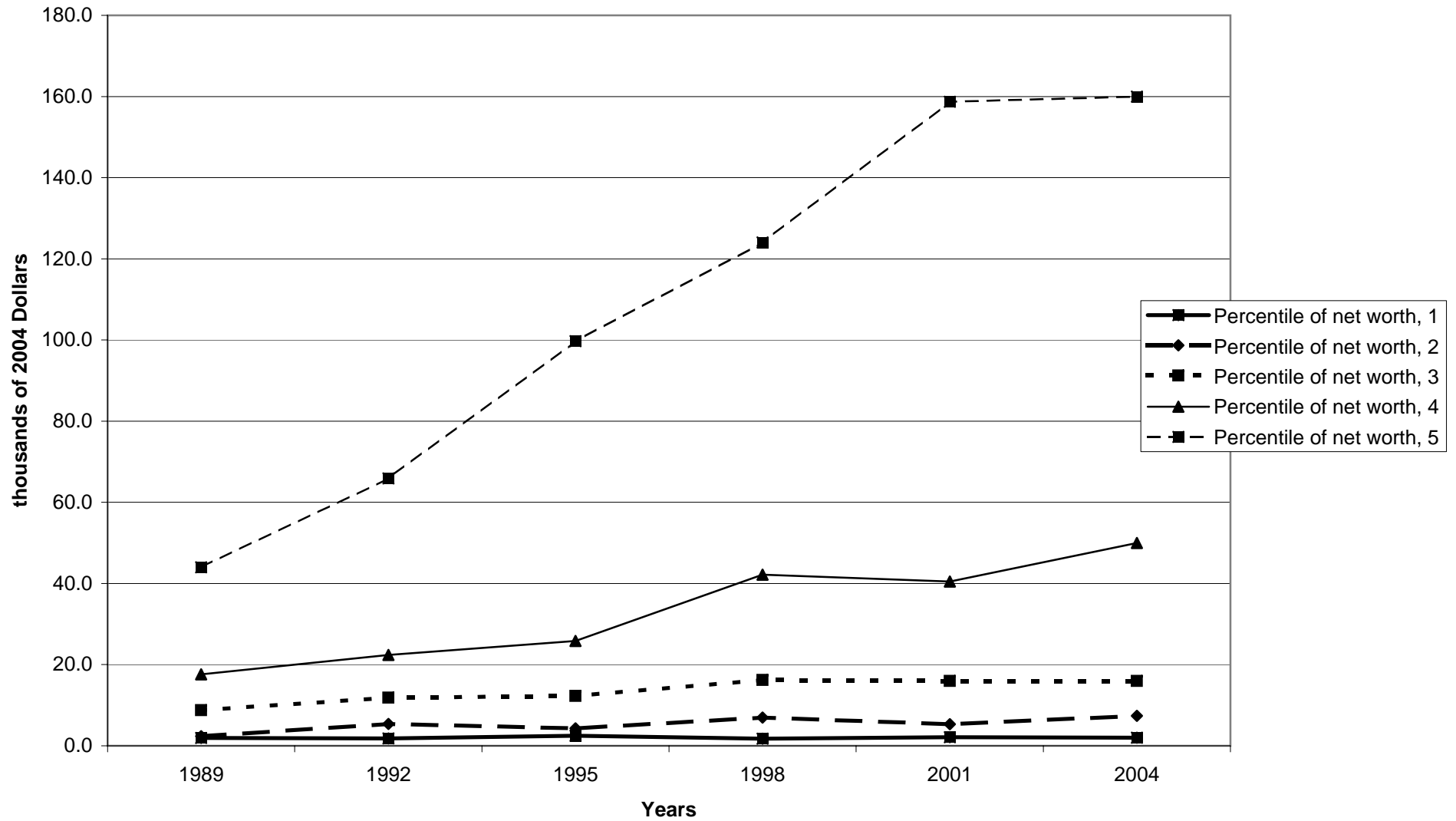

Mean value of mutual funds for families with holdings, by percentile of net worth

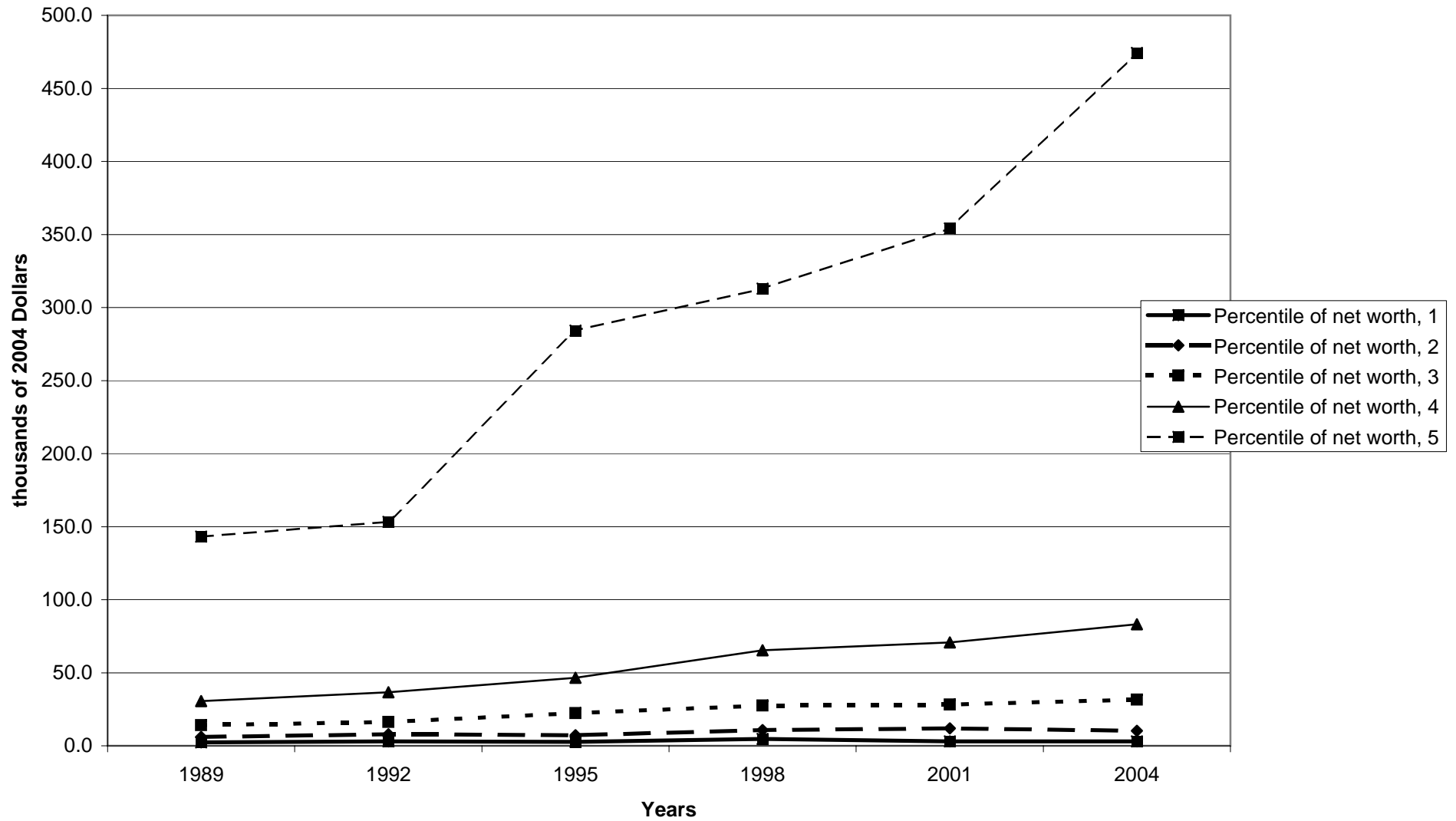

**Percent of families with retirement accounts**

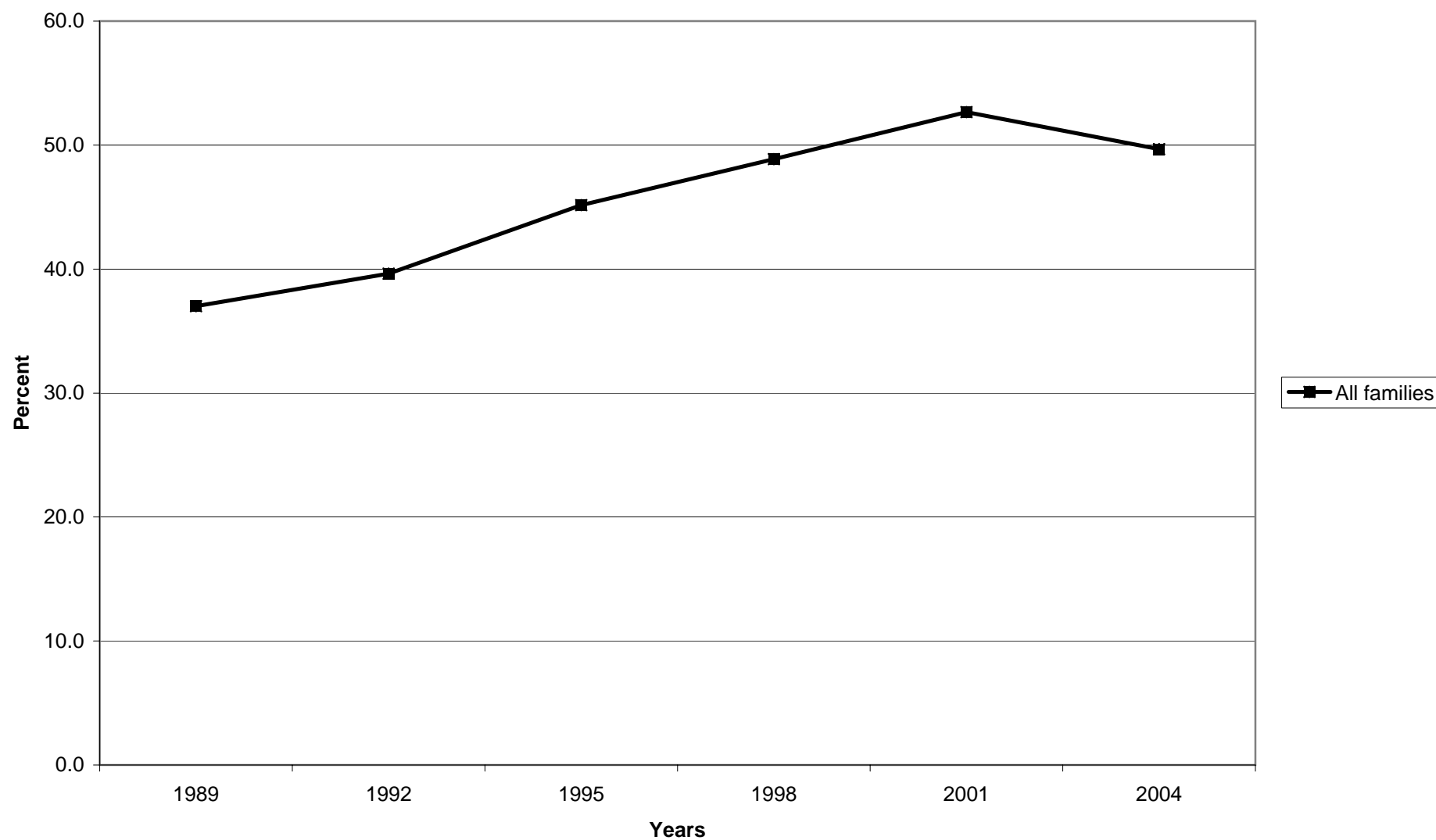

**Median value of retirement accounts for families with holdings**

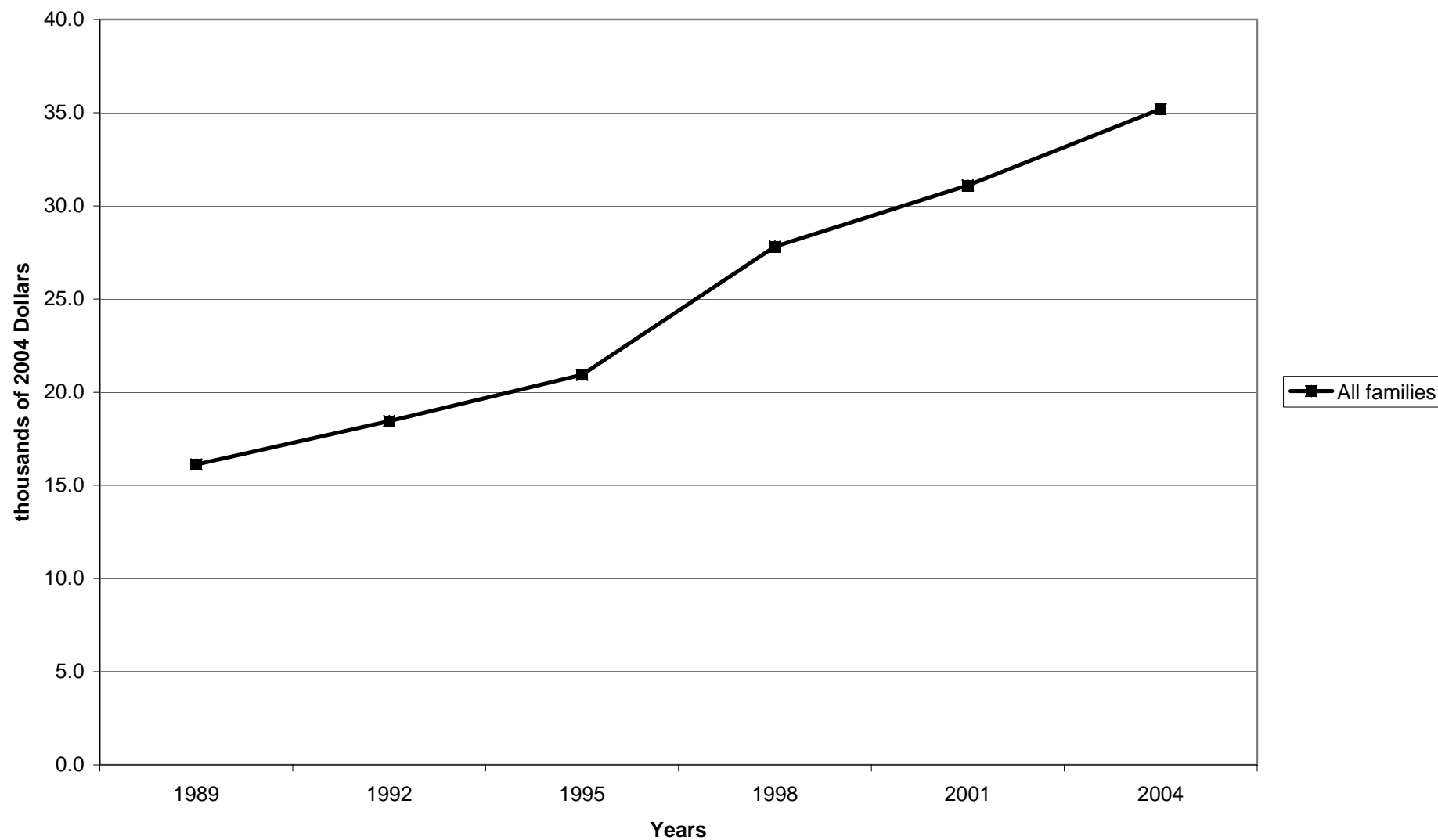

**Mean value of retirement accounts for families with holdings**

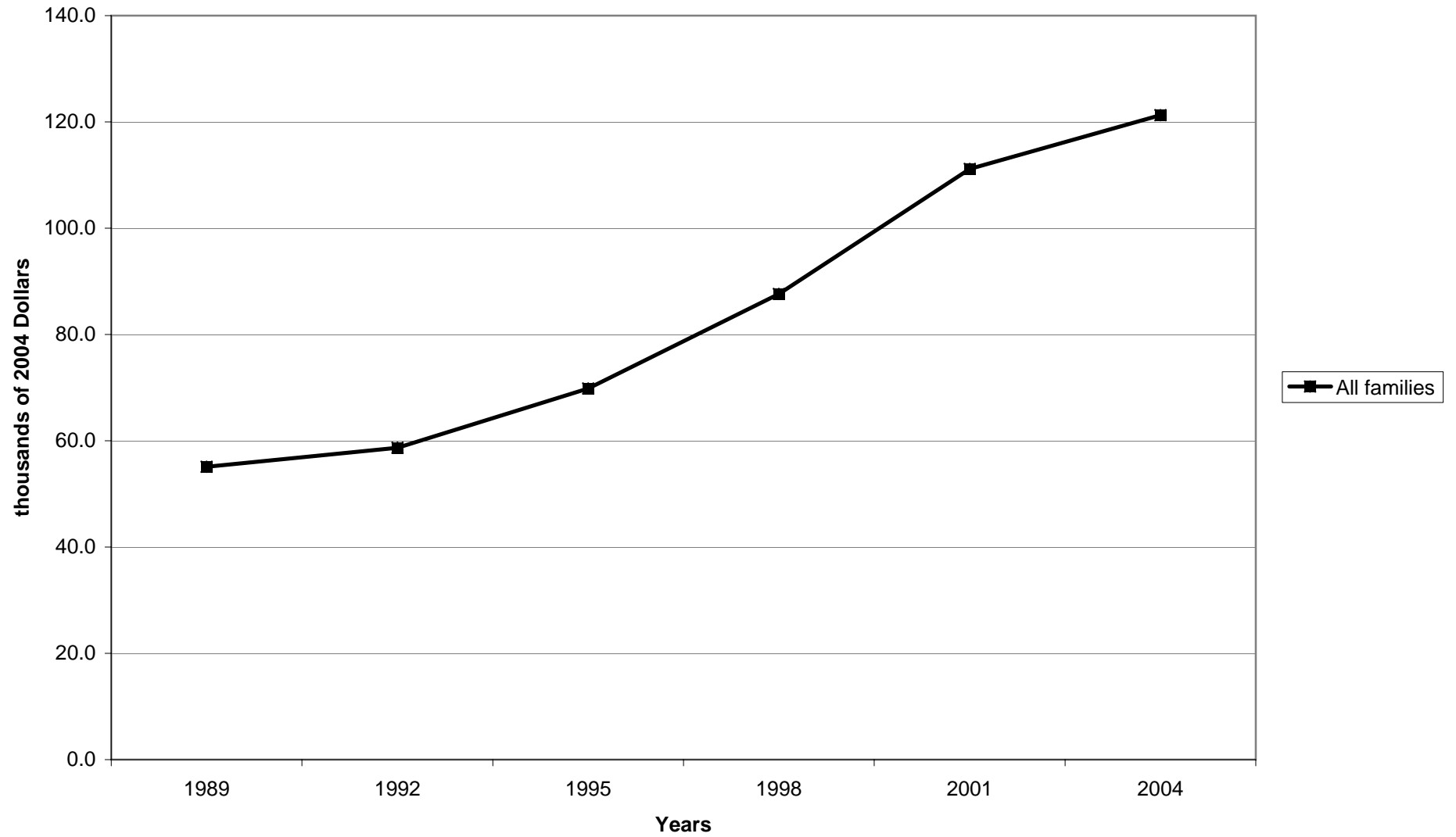

Percent of families with retirement accounts, by percentile of income

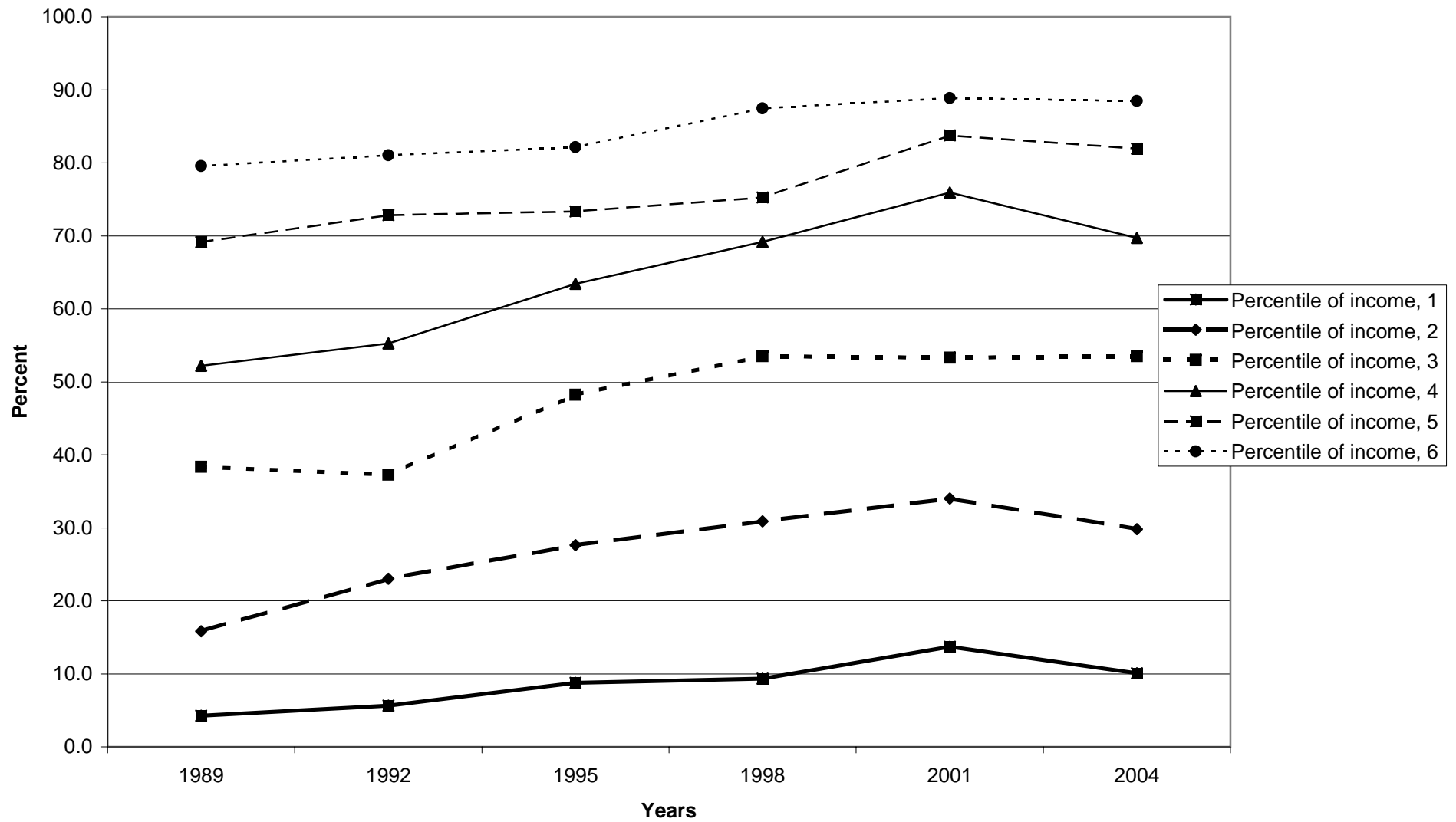



Median value of retirement accounts for families with holdings, by percentile of income

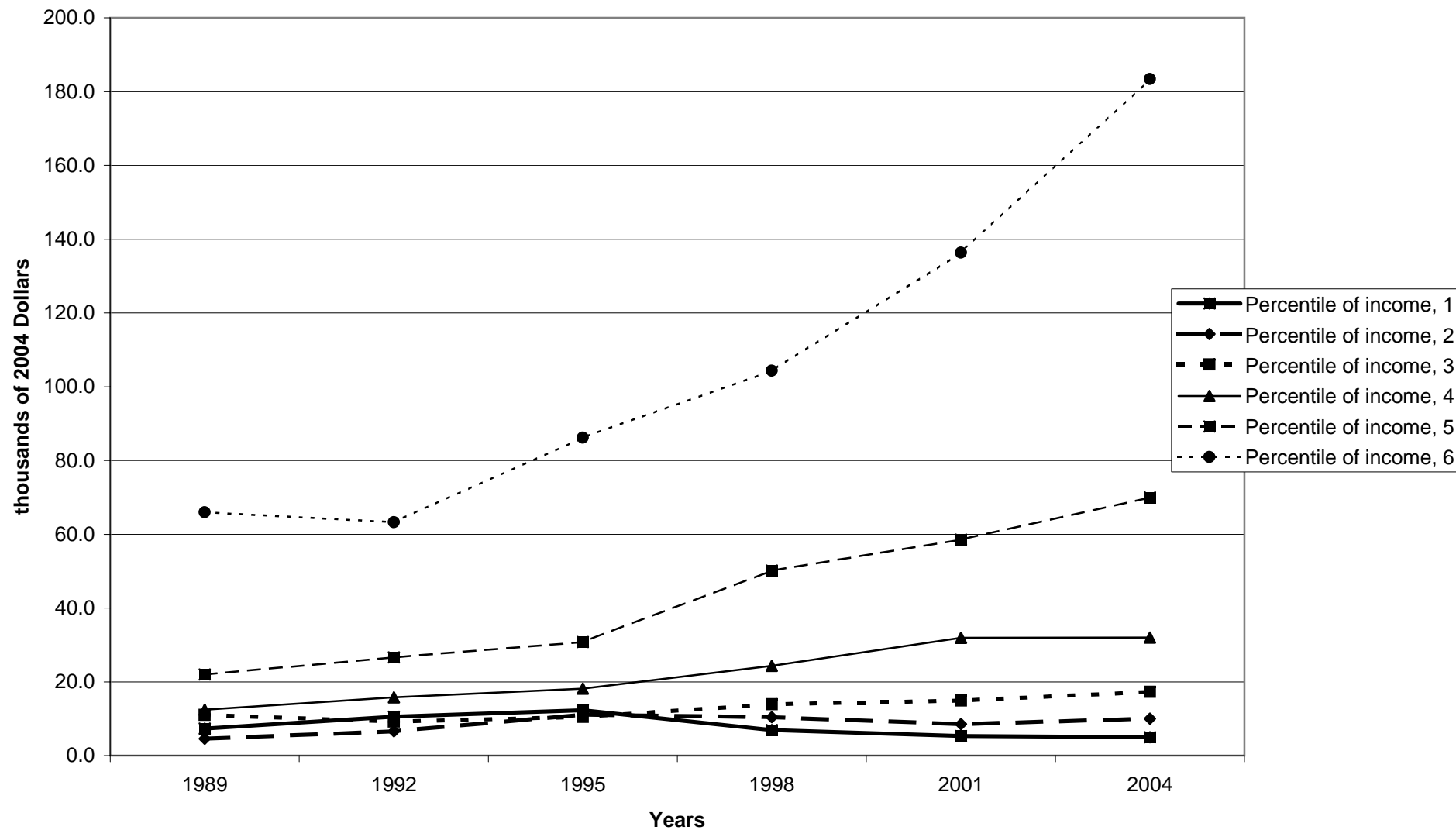

Mean value of retirement accounts for families with holdings, by percentile of income

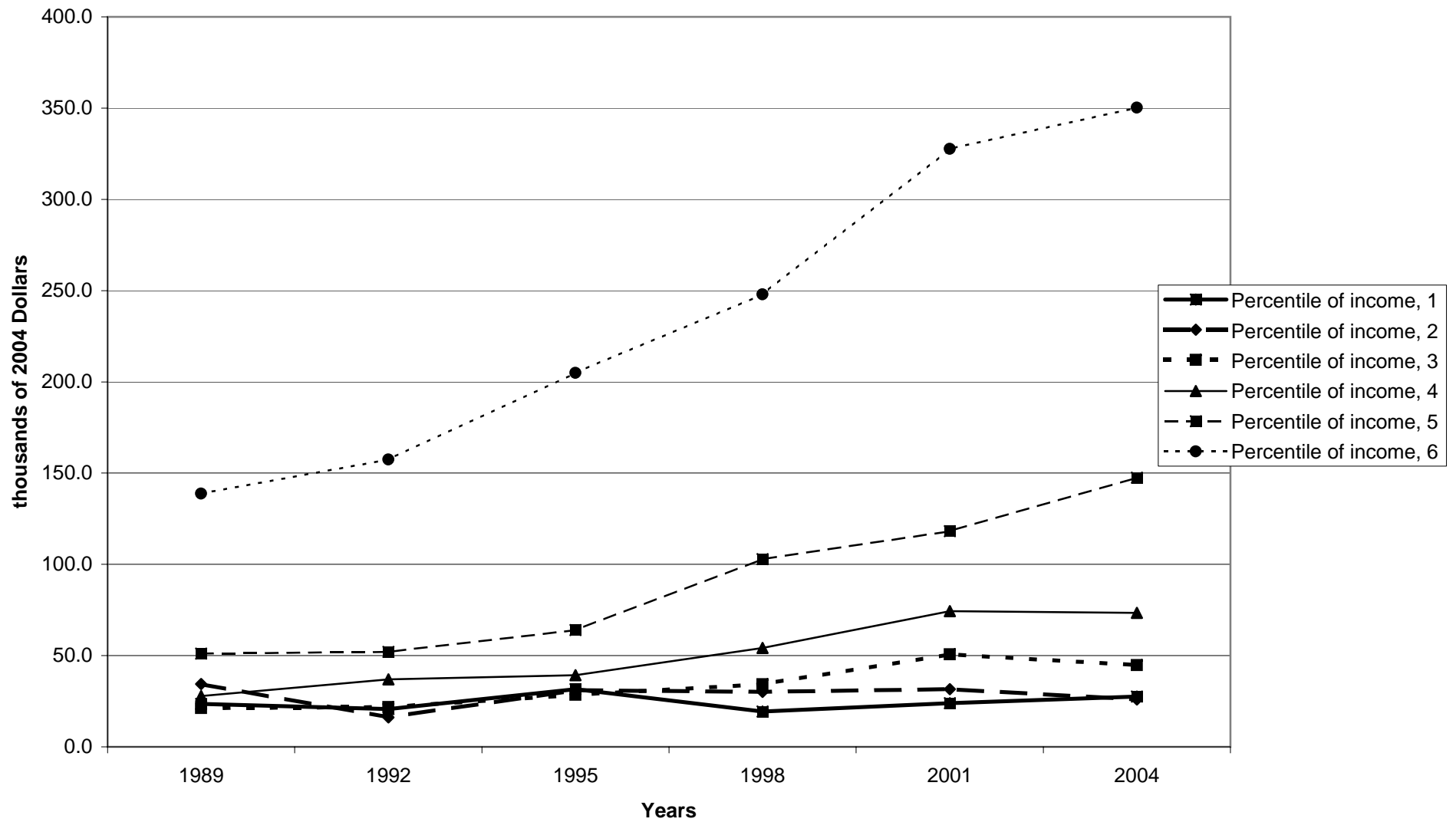

Percent of families with retirement accounts, by age of head

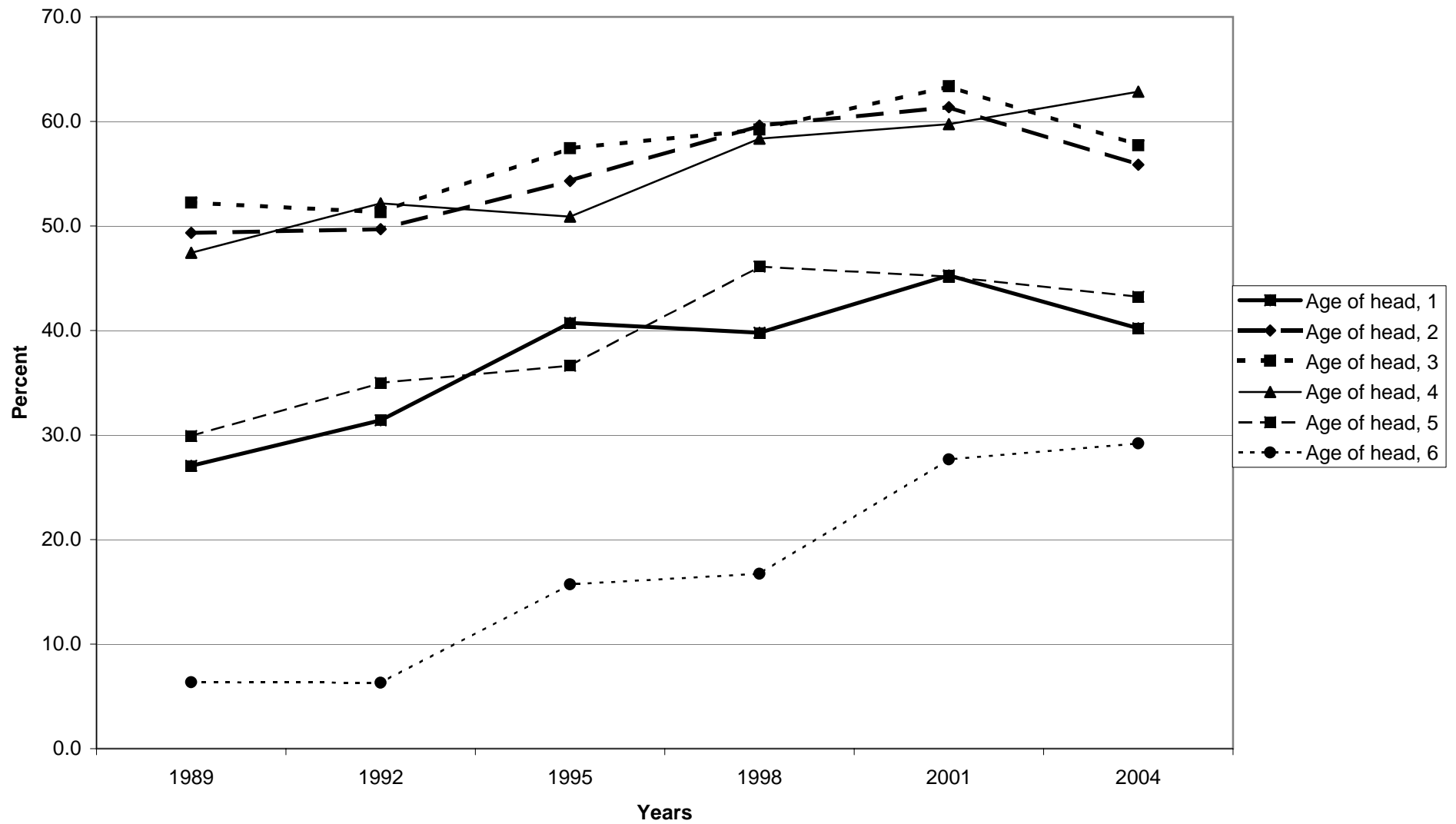

Median value of retirement accounts for families with holdings, by age of head

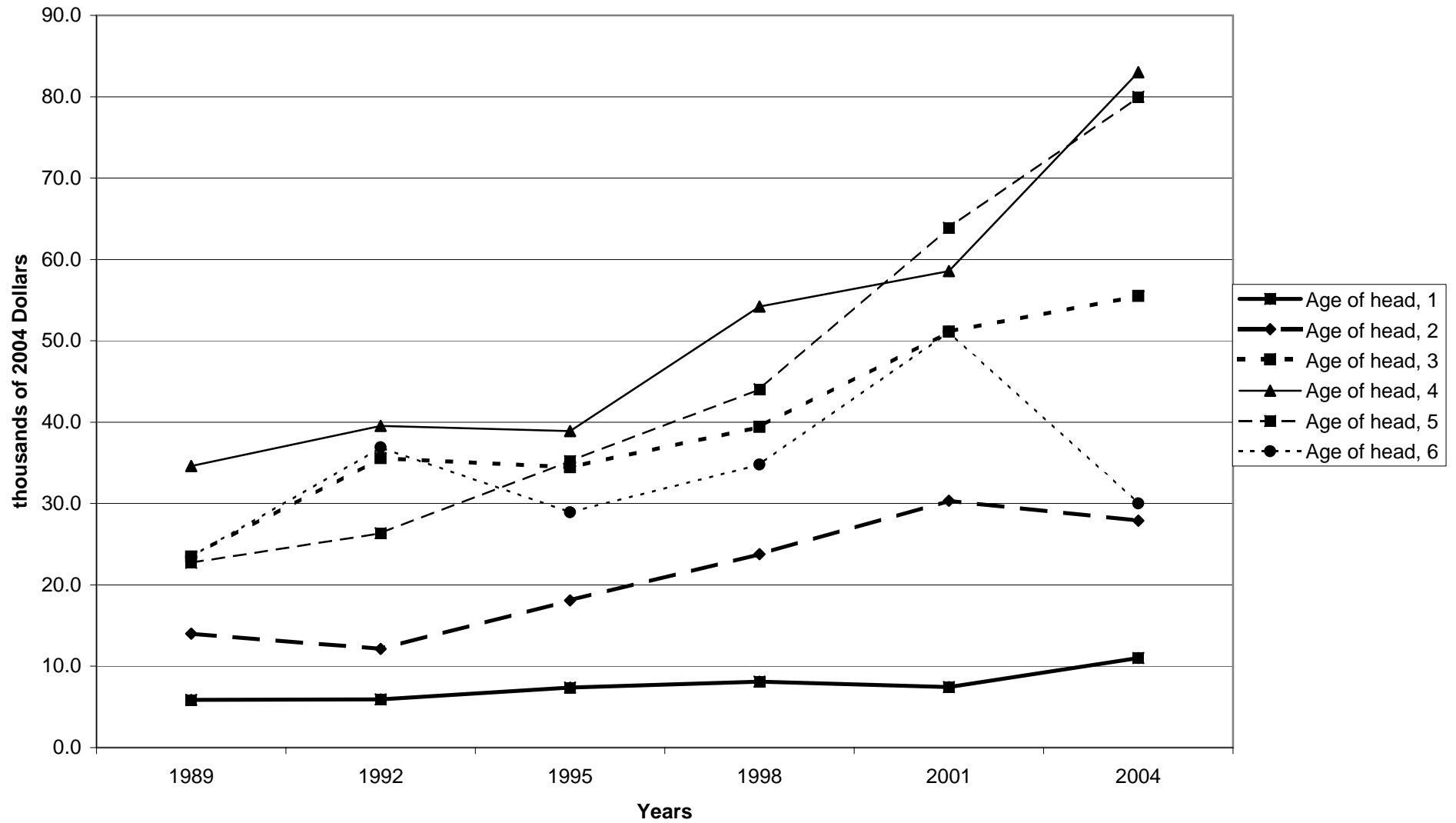

Mean value of retirement accounts for families with holdings, by age of head

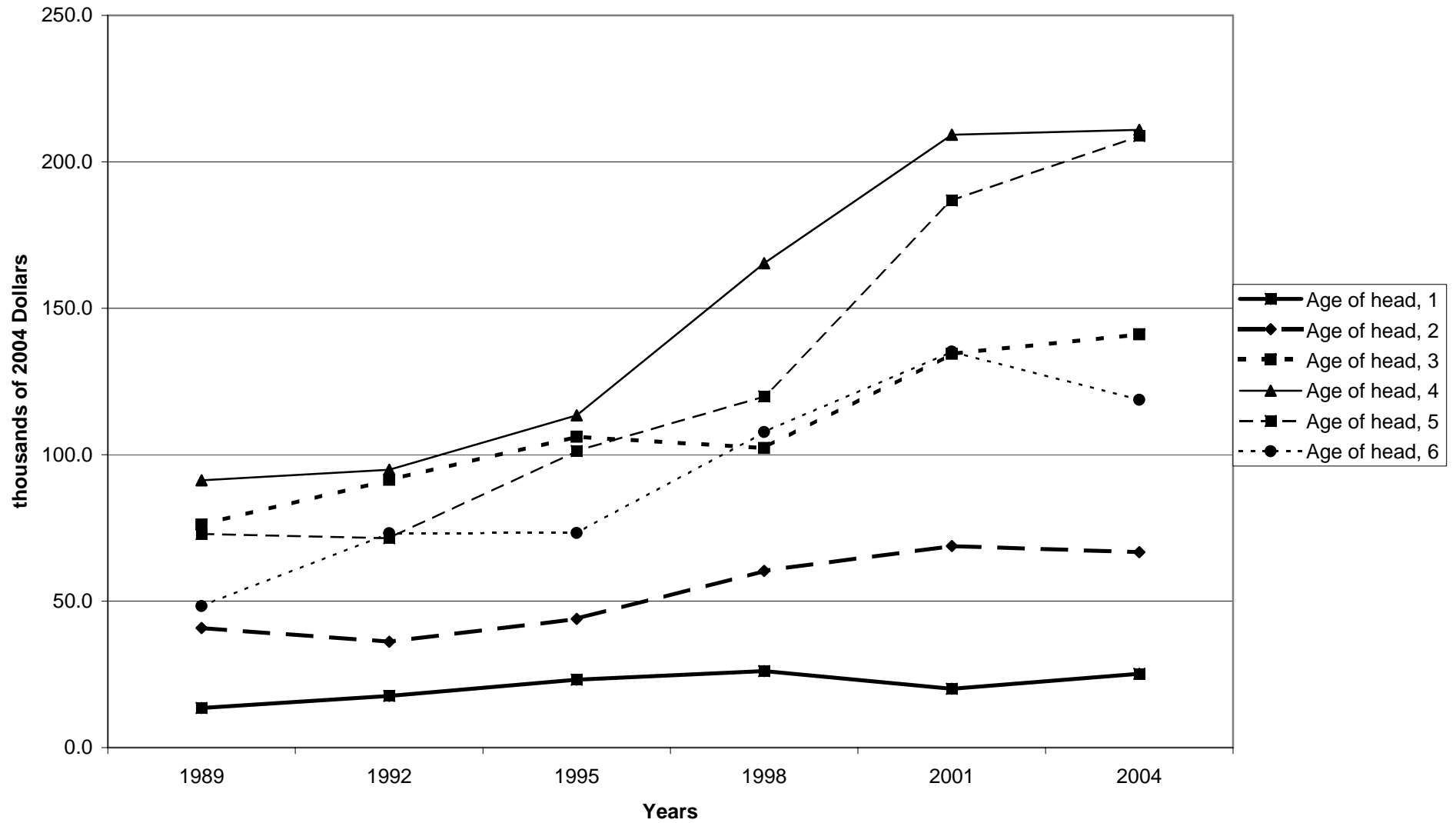

Percent of families with retirement accounts, by education of head

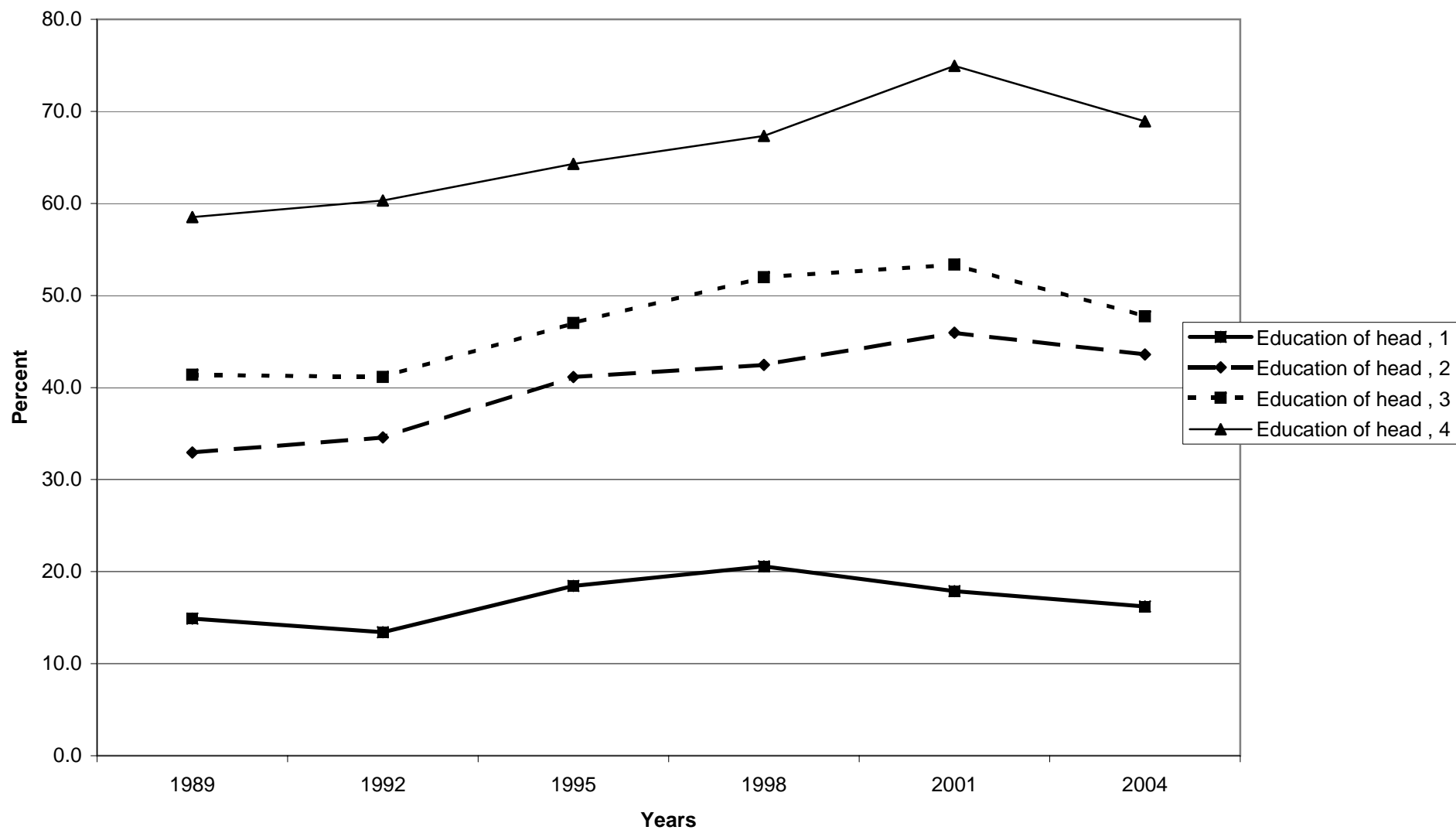

Median value of retirement accounts for families with holdings, by education of head

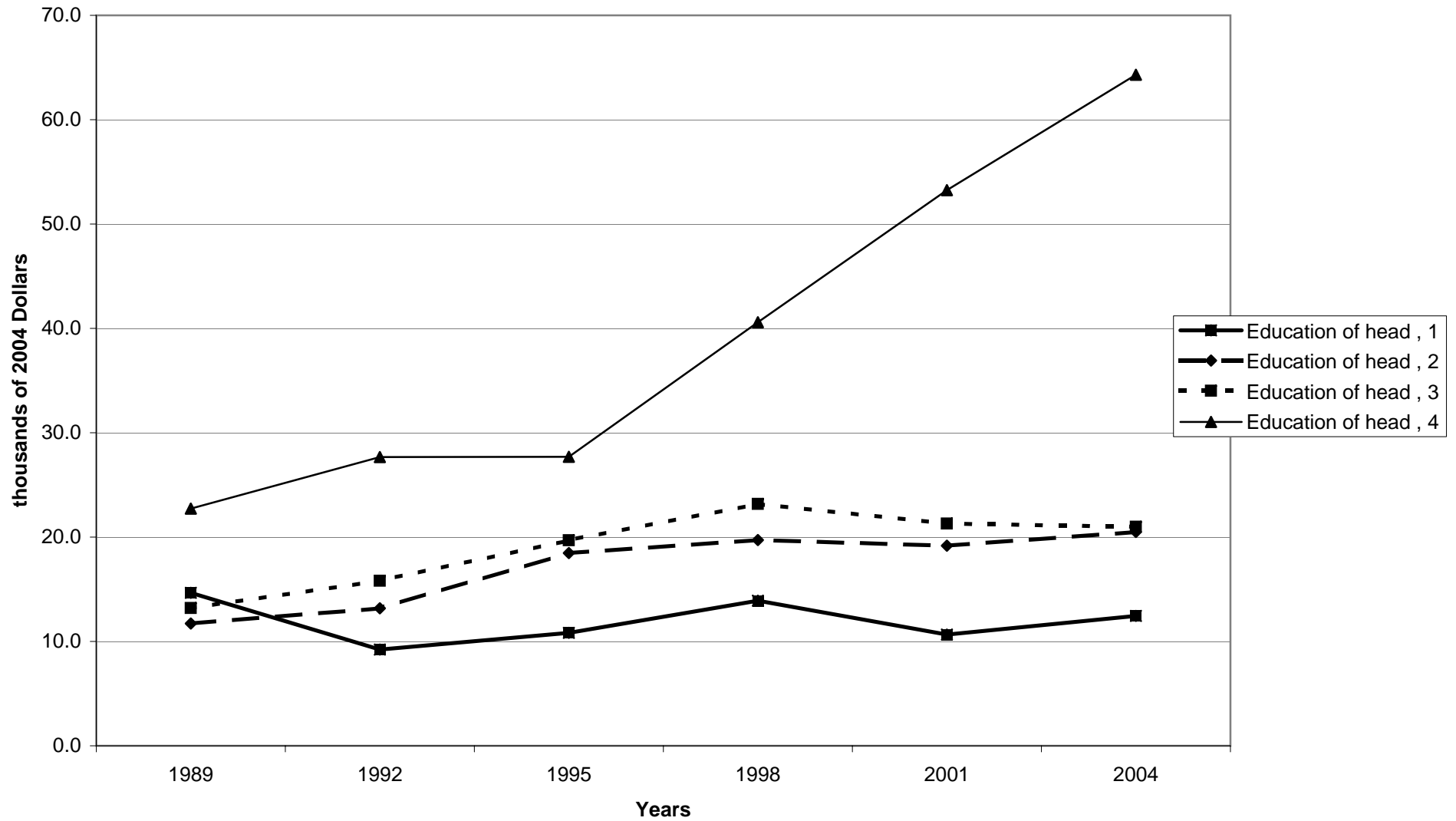

Mean value of retirement accounts for families with holdings, by education of head

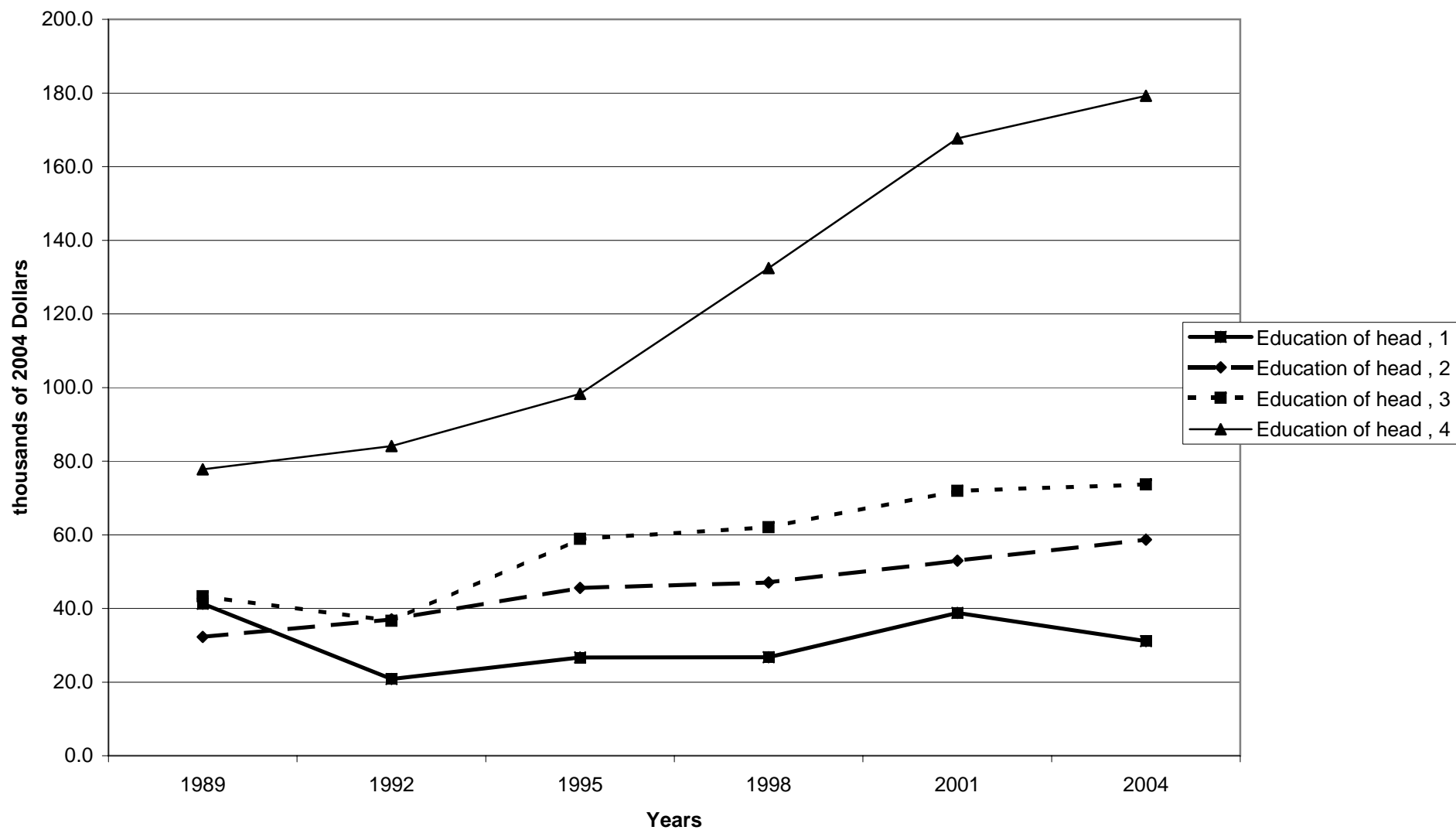



Percent of families with retirement accounts, by race of respondent

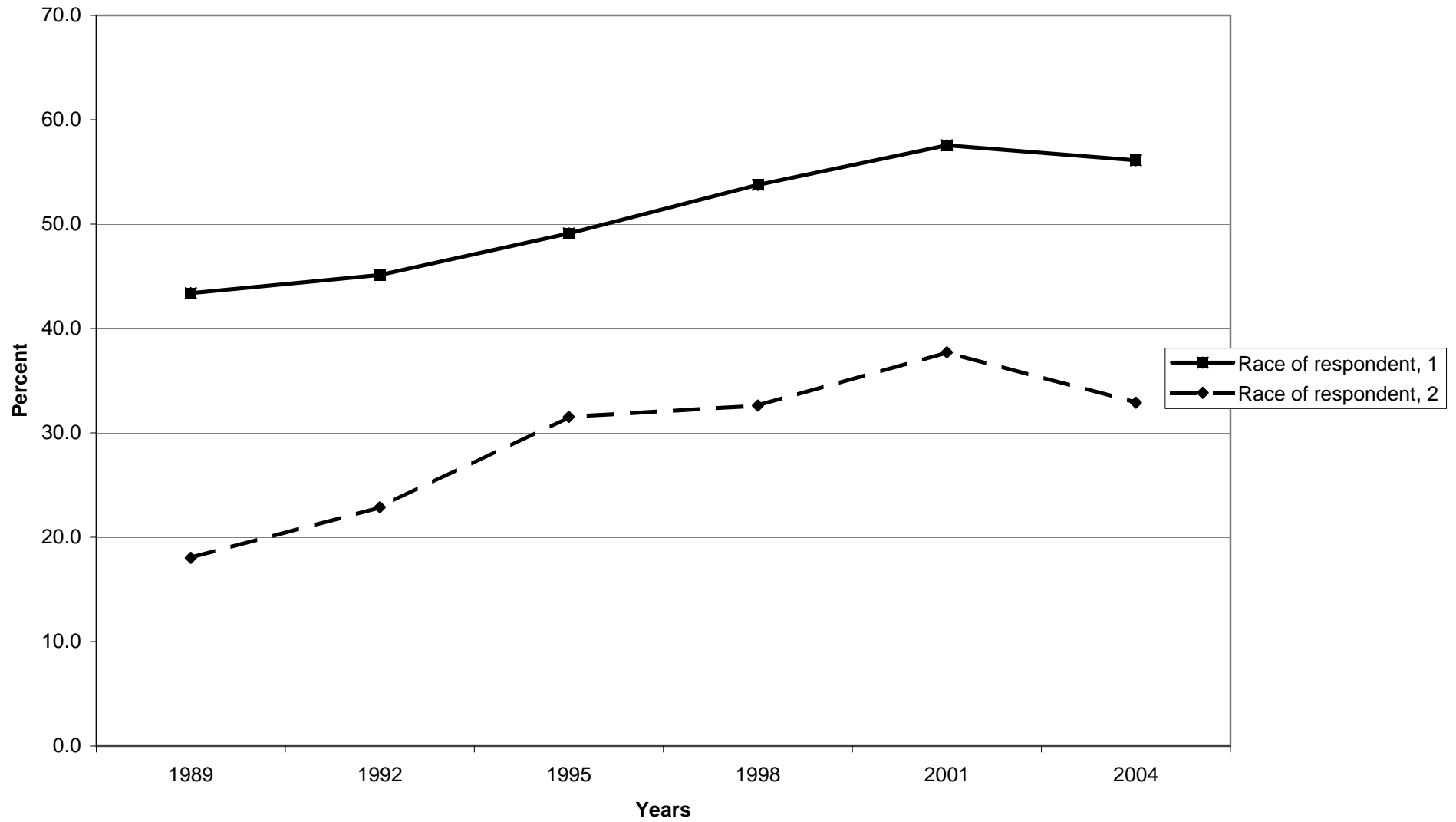

Median value of retirement accounts for families with holdings, by race of respondent

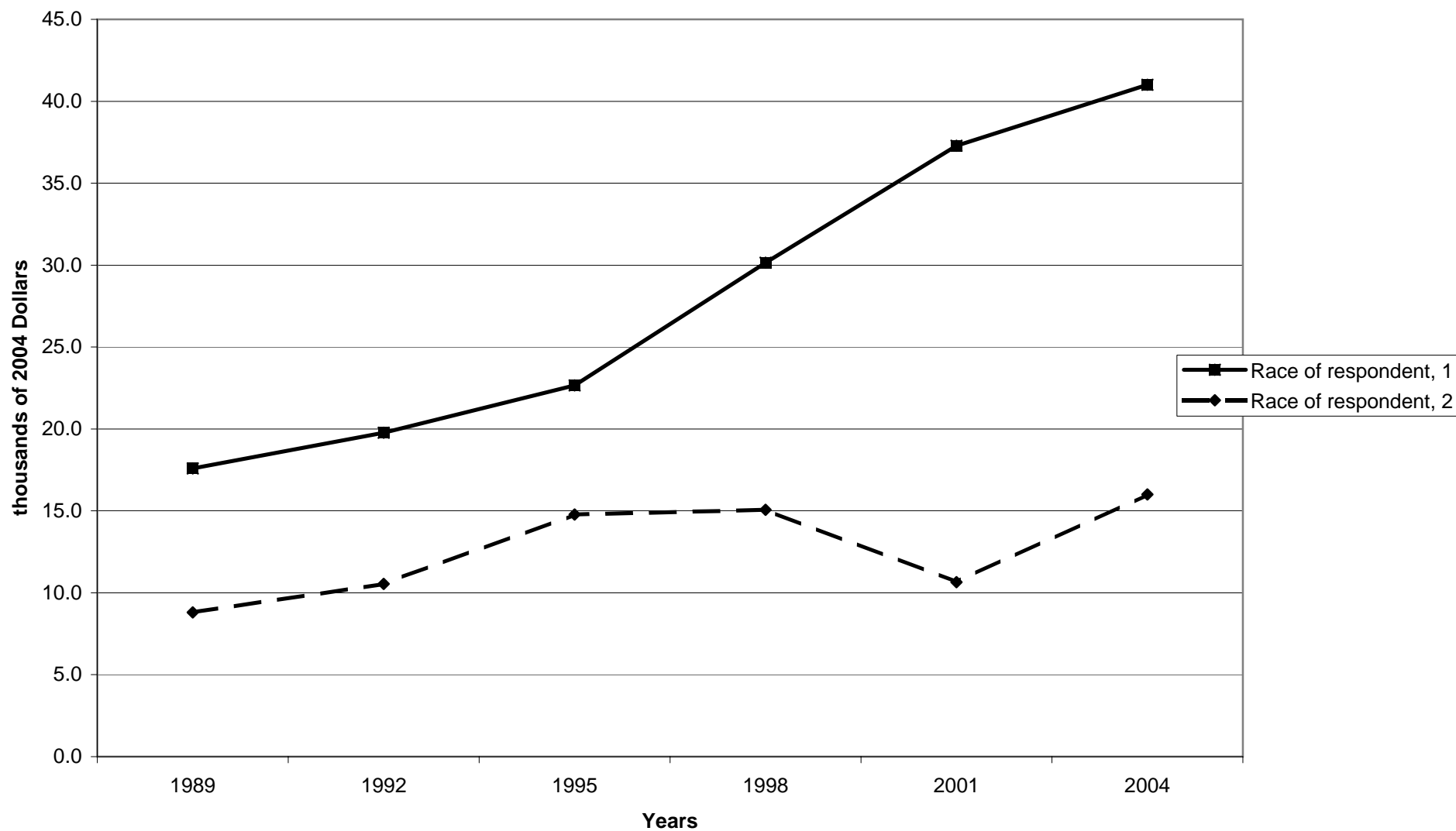

Mean value of retirement accounts for families with holdings, by race of respondent

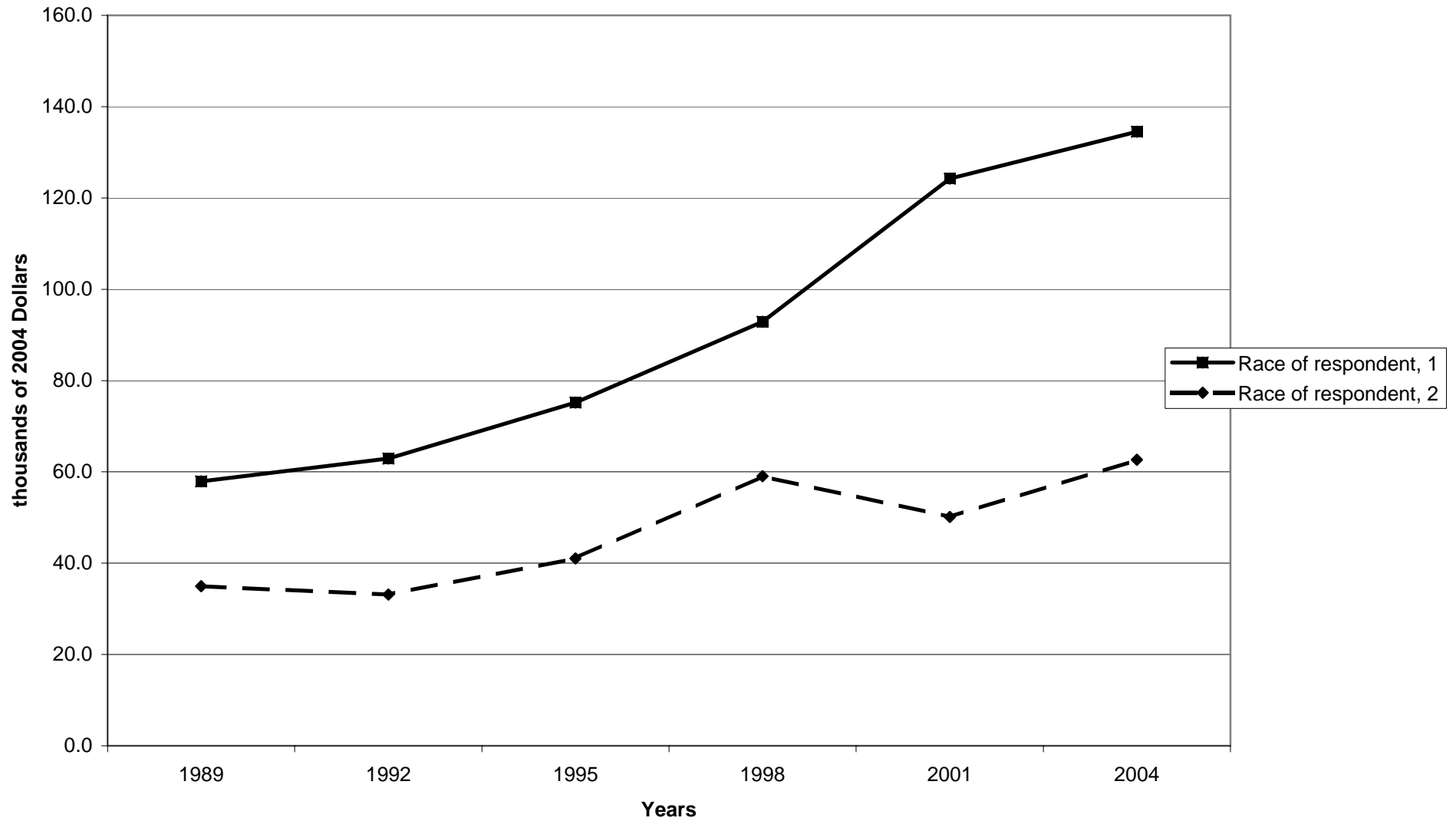

Percent of families with retirement accounts, by work status of head

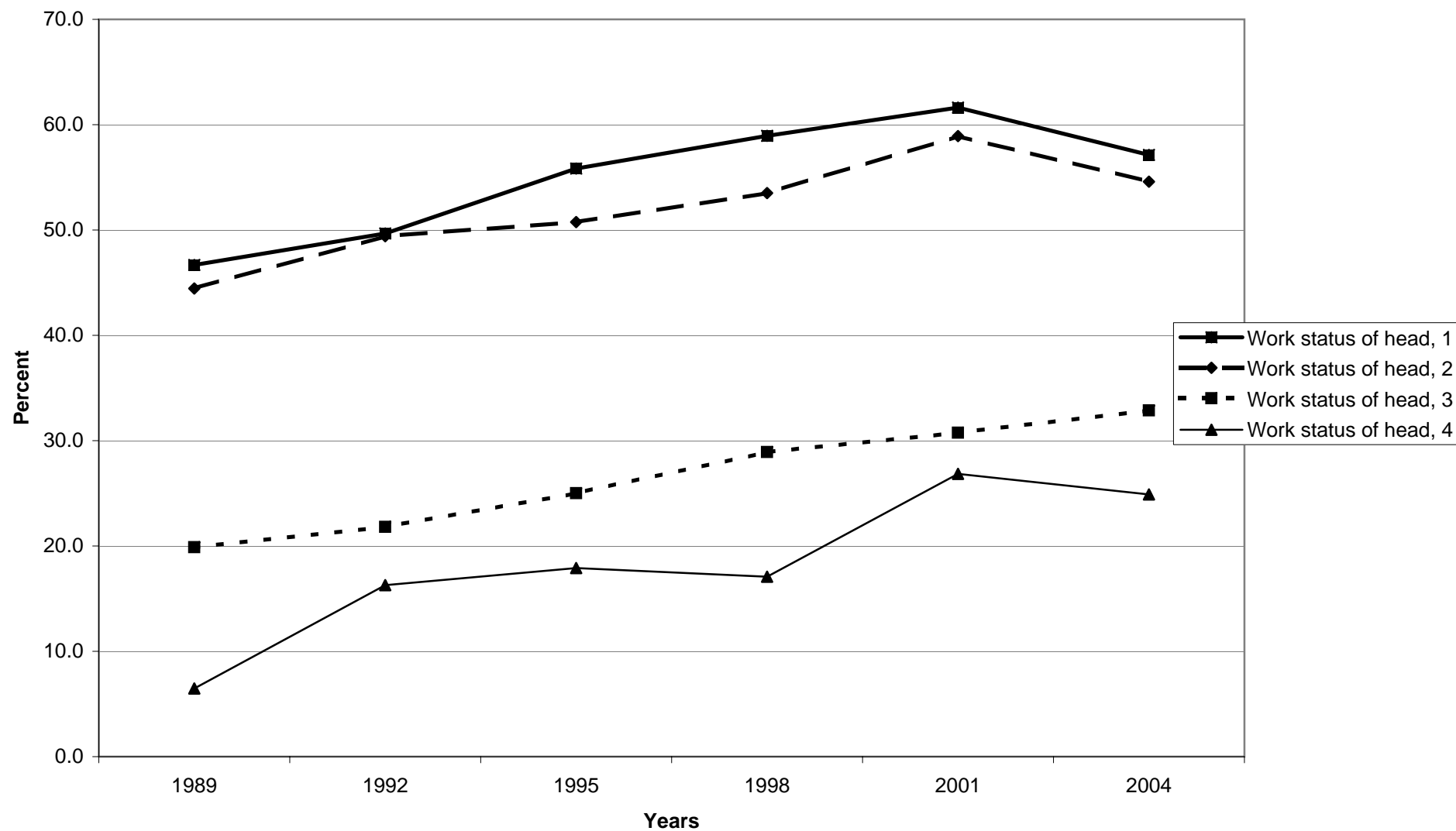

Median value of retirement accounts for families with holdings, by work status of head

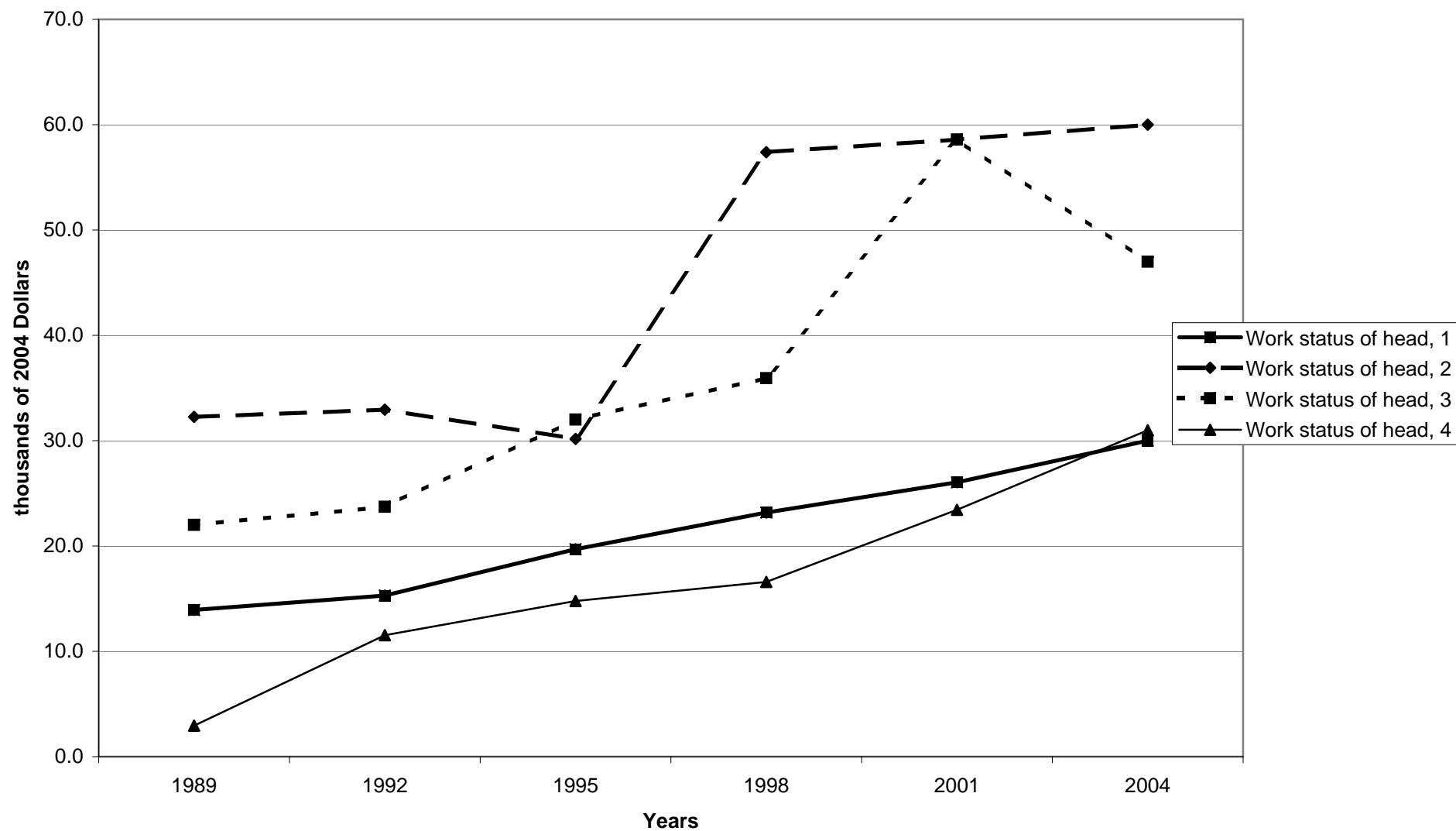

Mean value of retirement accounts for families with holdings, by work status of head

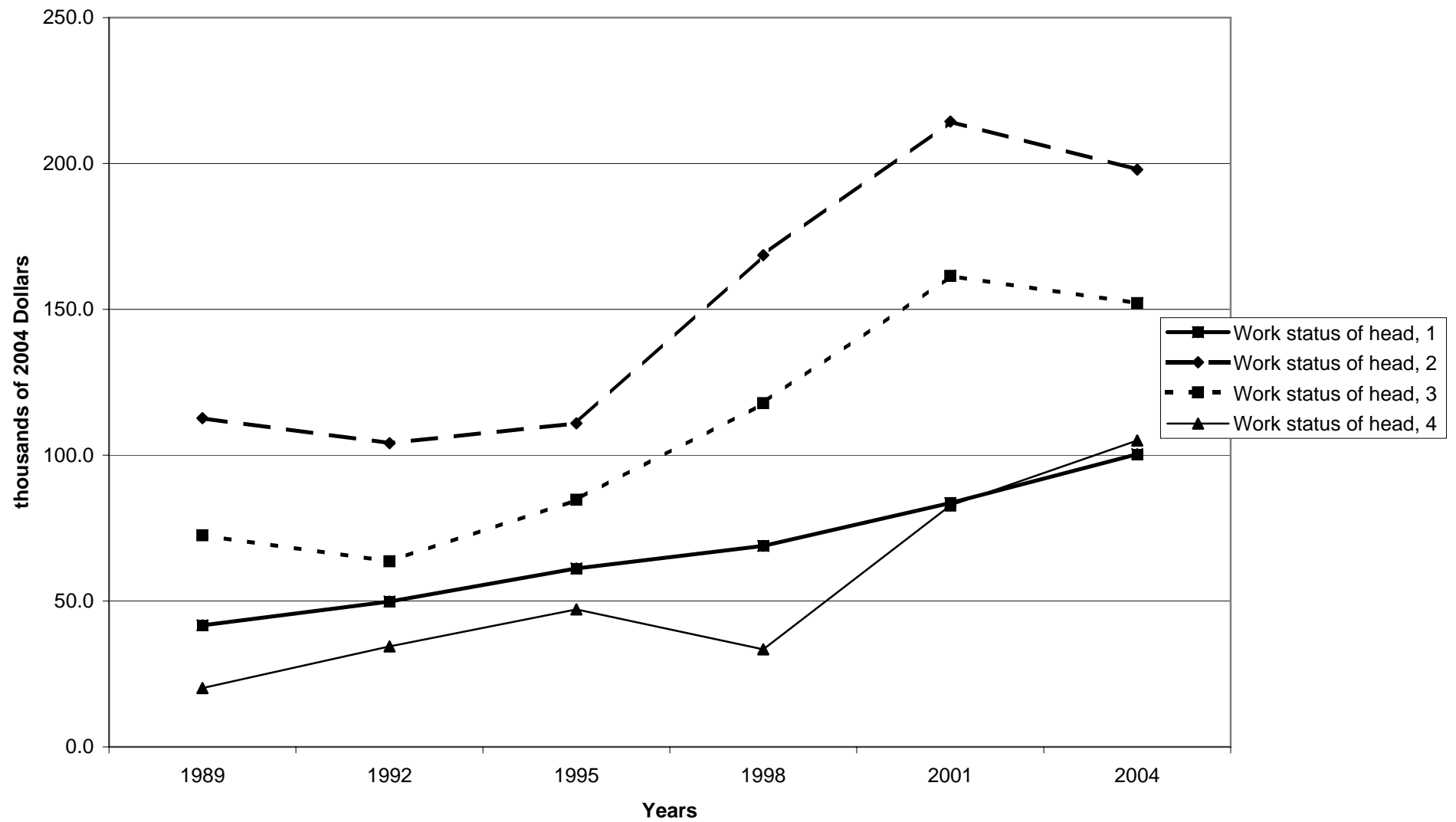

Percent of families with retirement accounts, by region

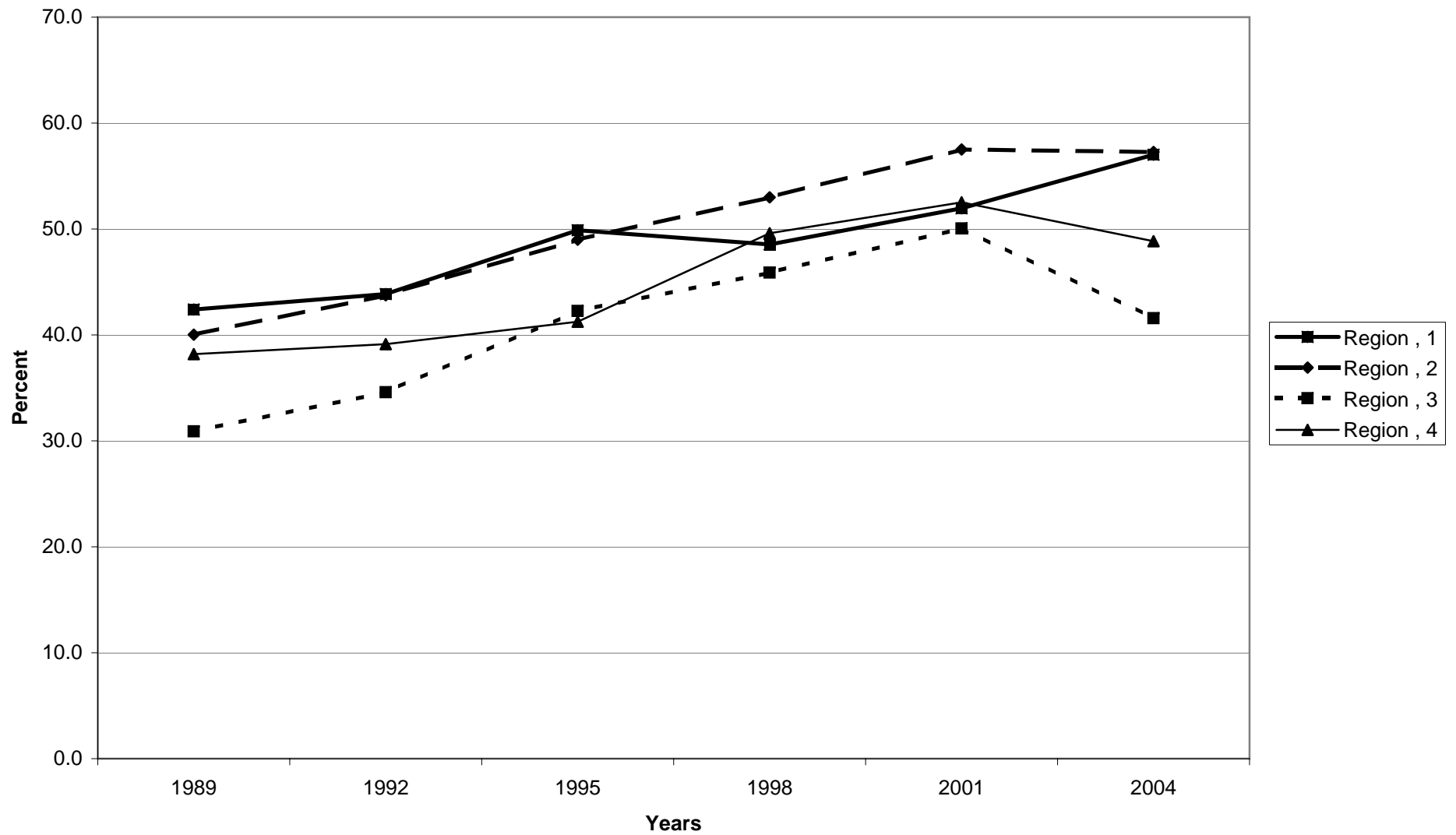

Median value of retirement accounts for families with holdings, by region

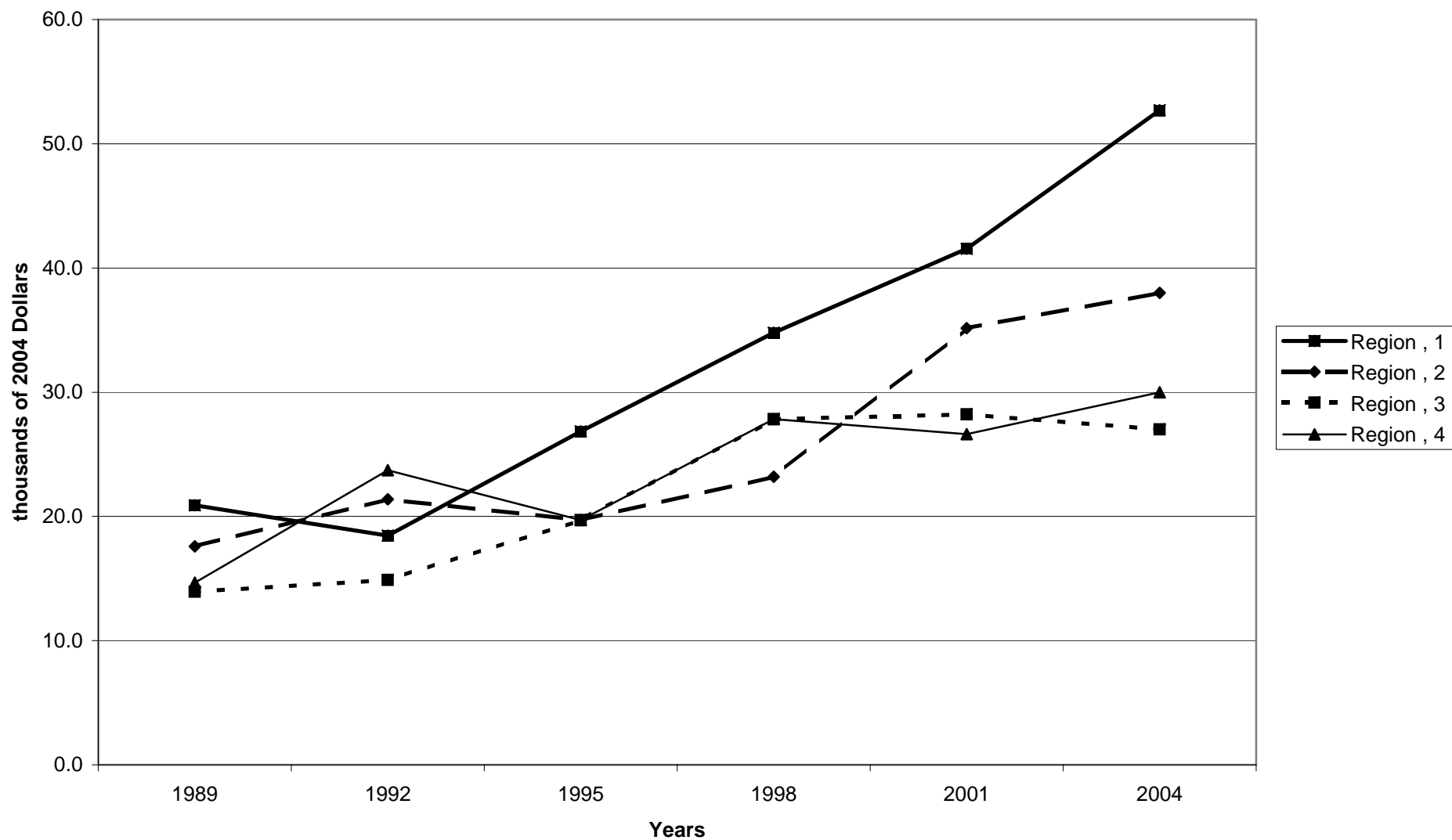



Mean value of retirement accounts for families with holdings, by region

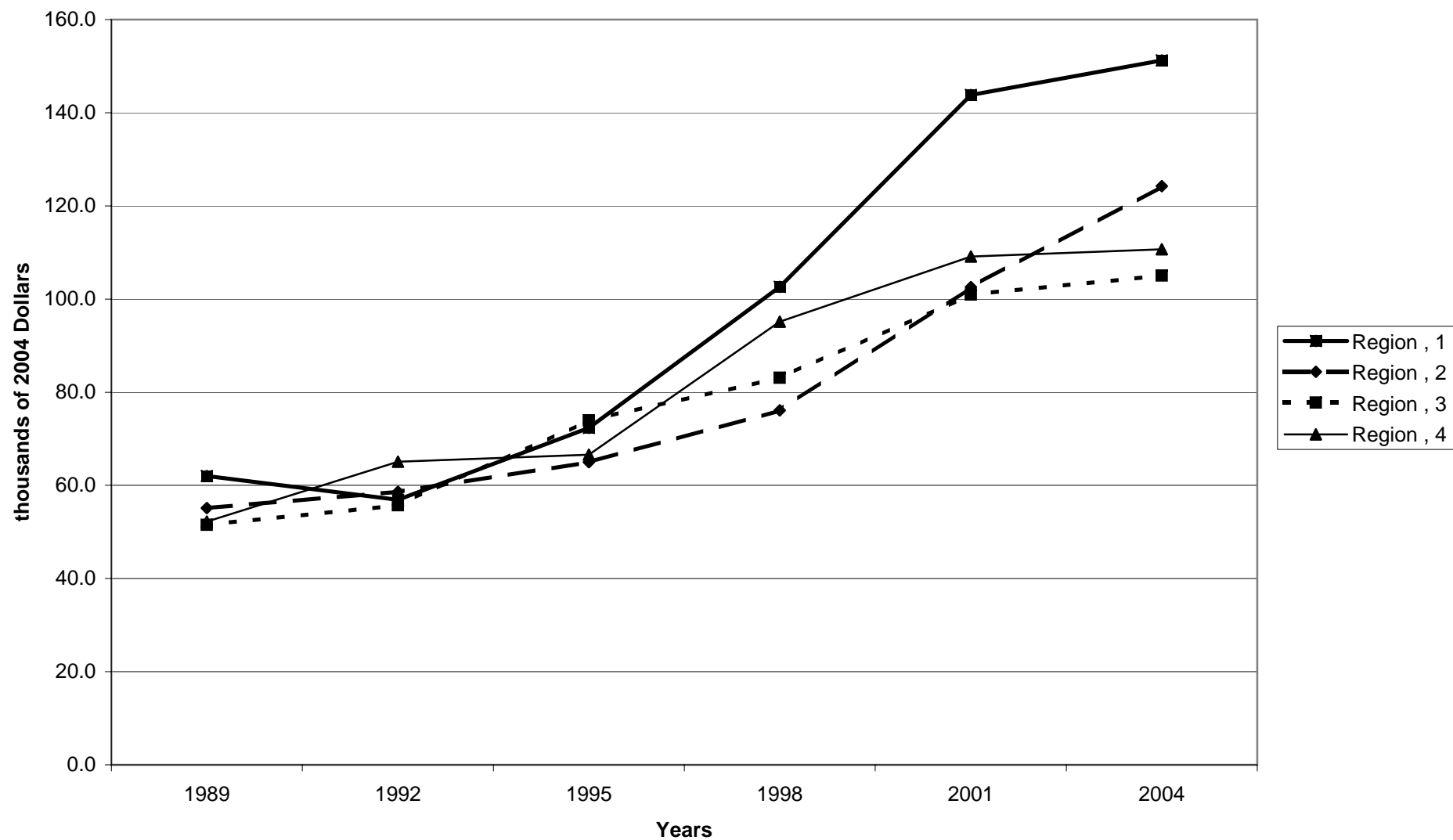

Percent of families with retirement accounts, by housing status

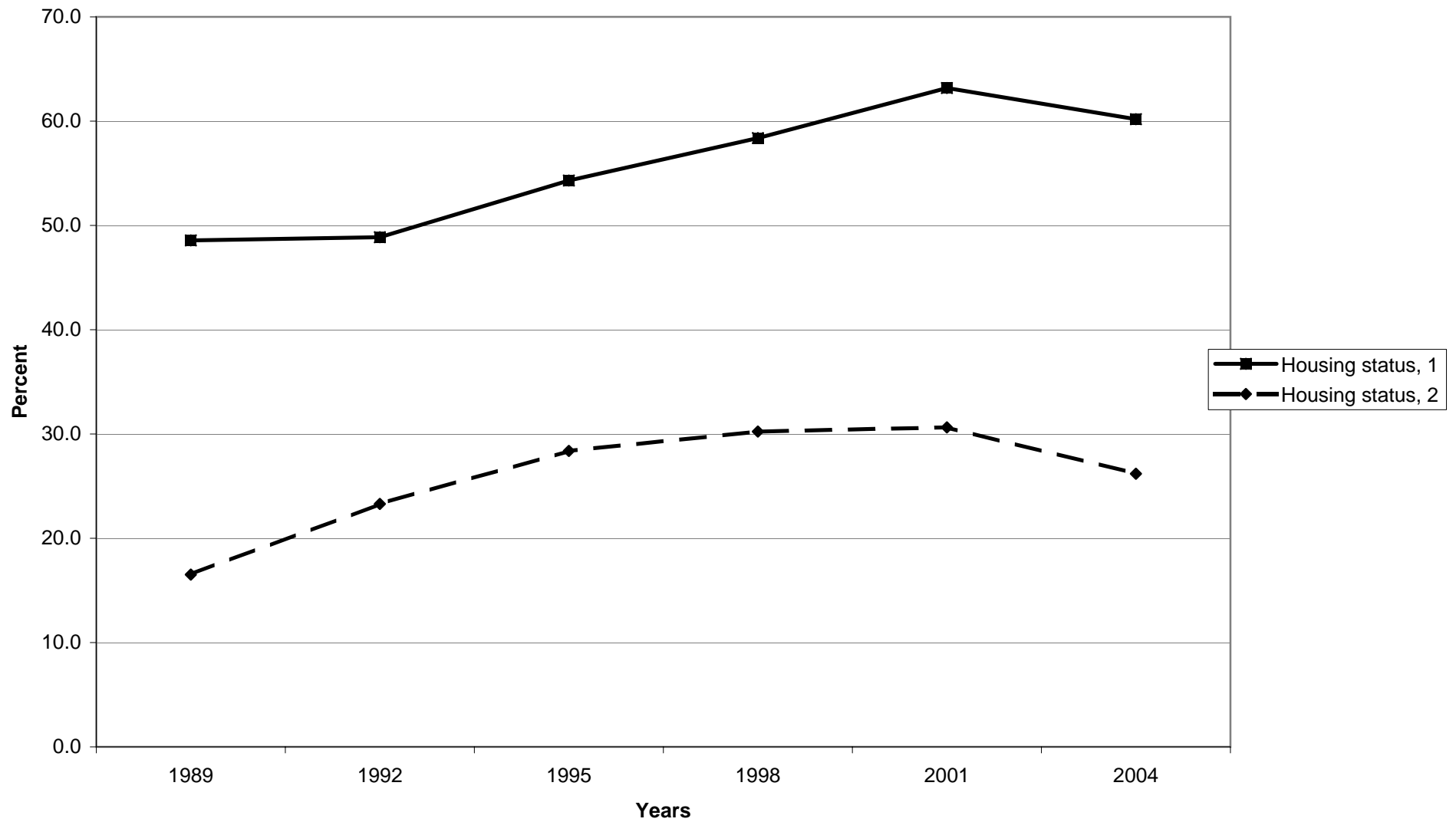

Median value of retirement accounts for families with holdings, by housing status

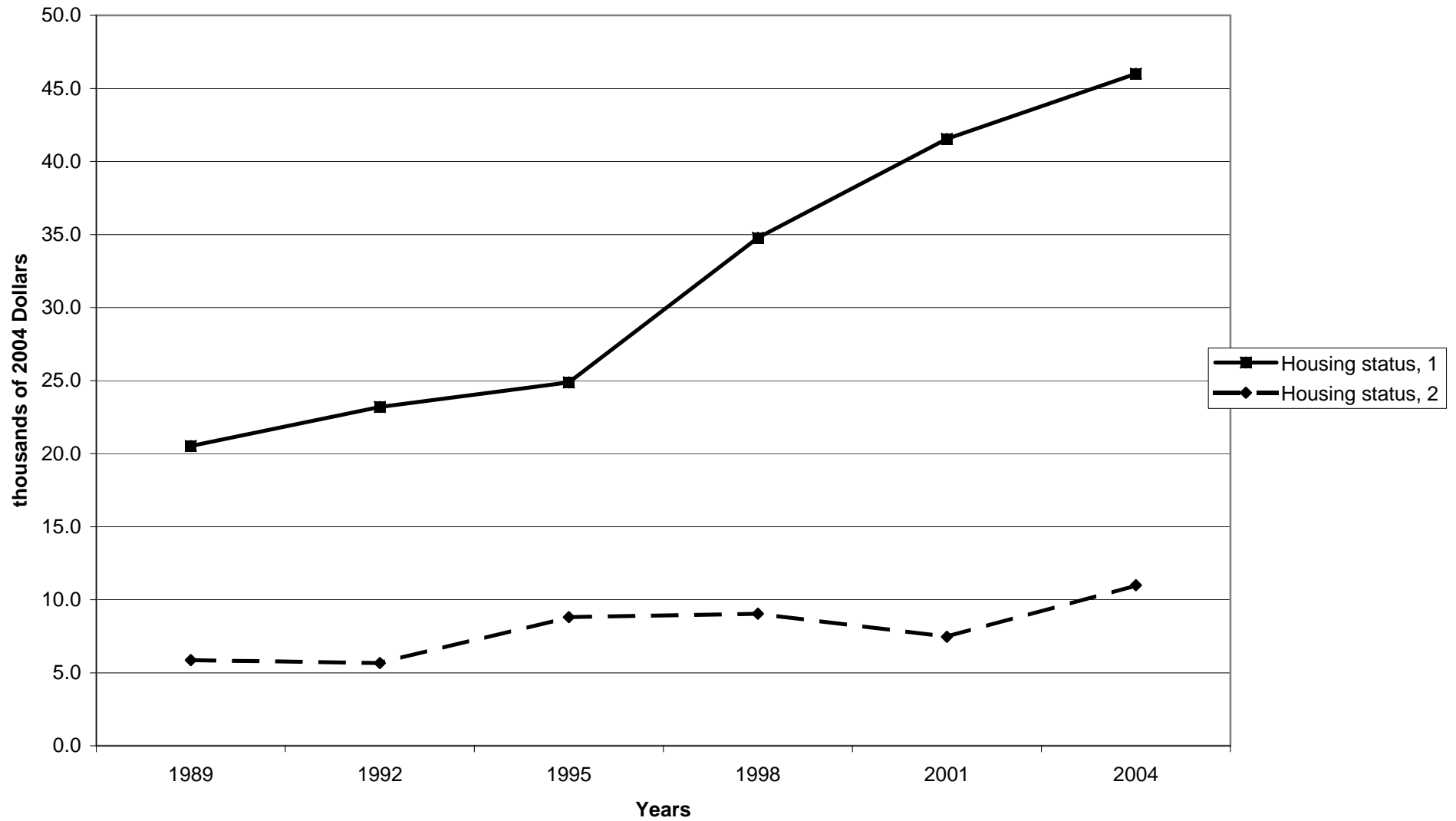

Mean value of retirement accounts for families with holdings, by housing status

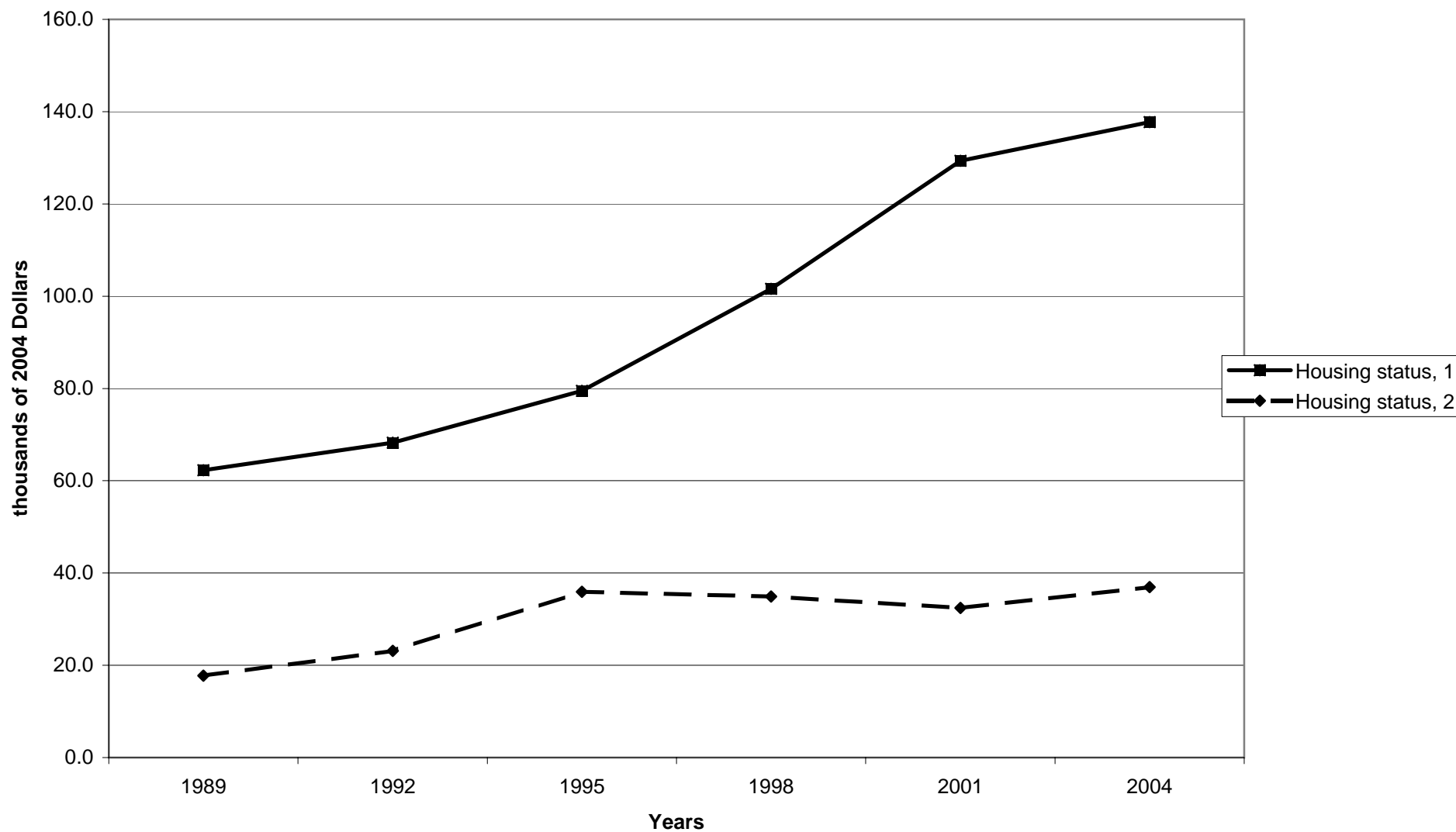

Percent of families with retirement accounts, by percentile of net worth

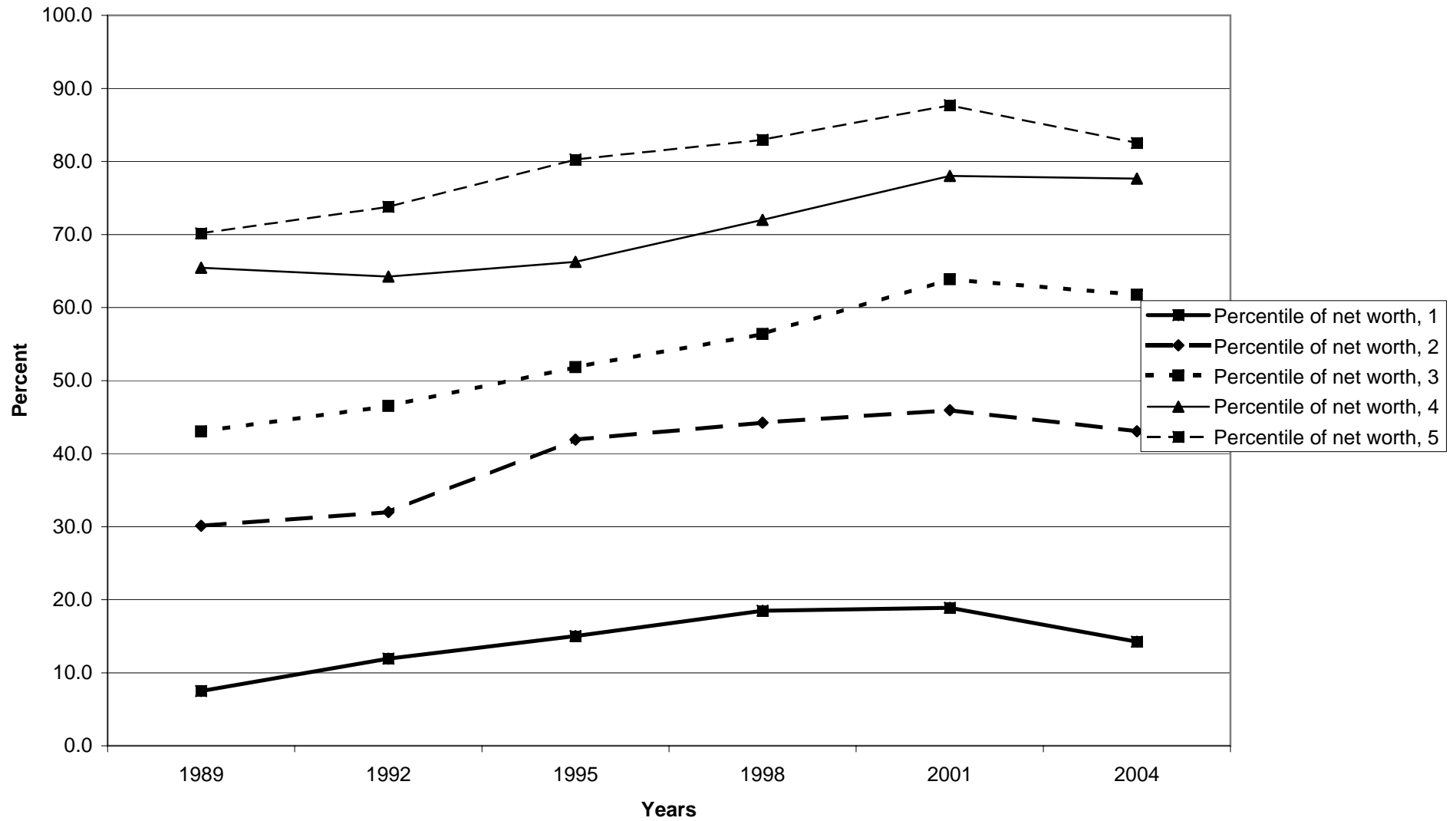

Median value of retirement accounts for families with holdings, by percentile of net worth

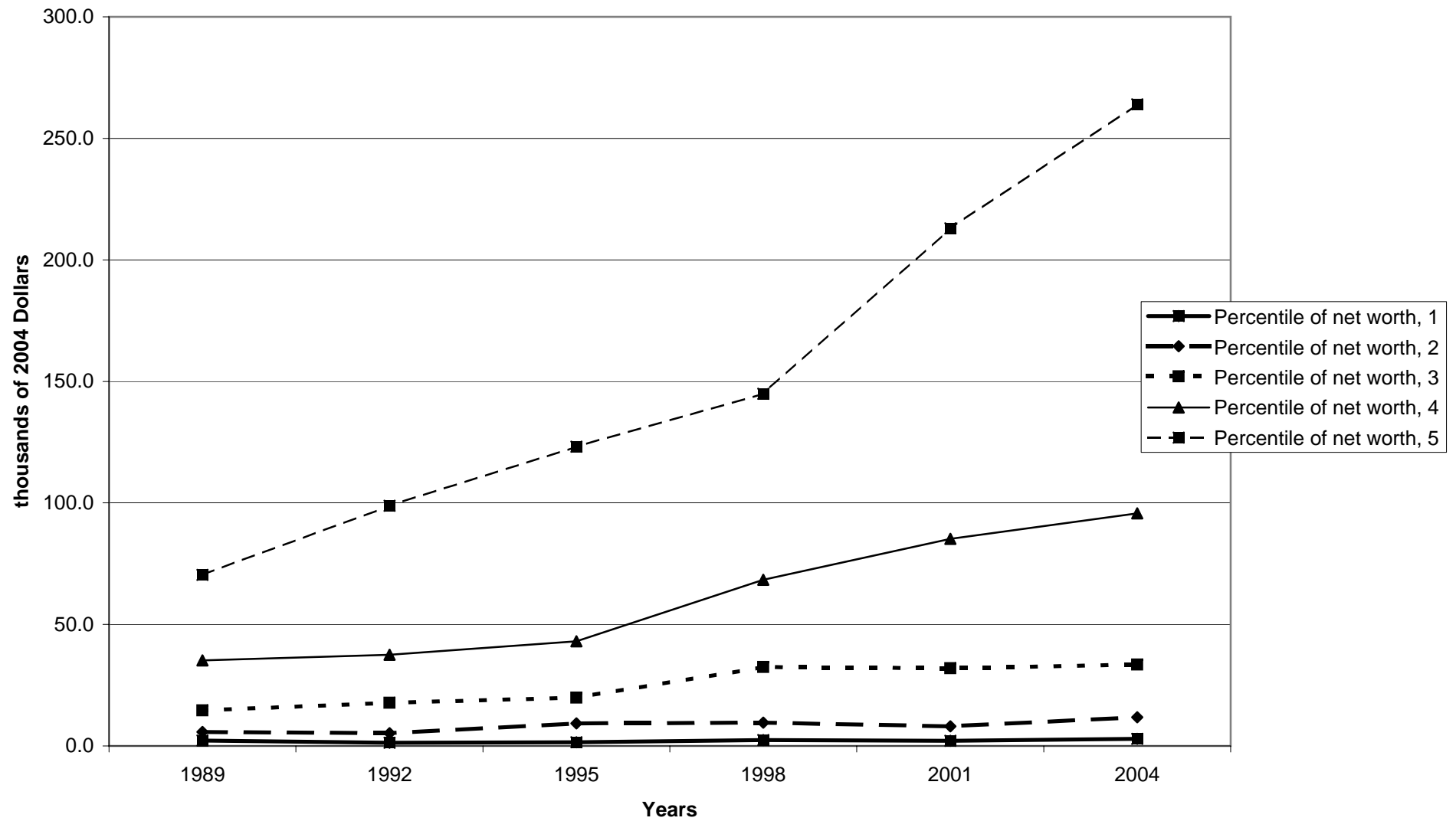

Mean value of retirement accounts for families with holdings, by percentile of net worth

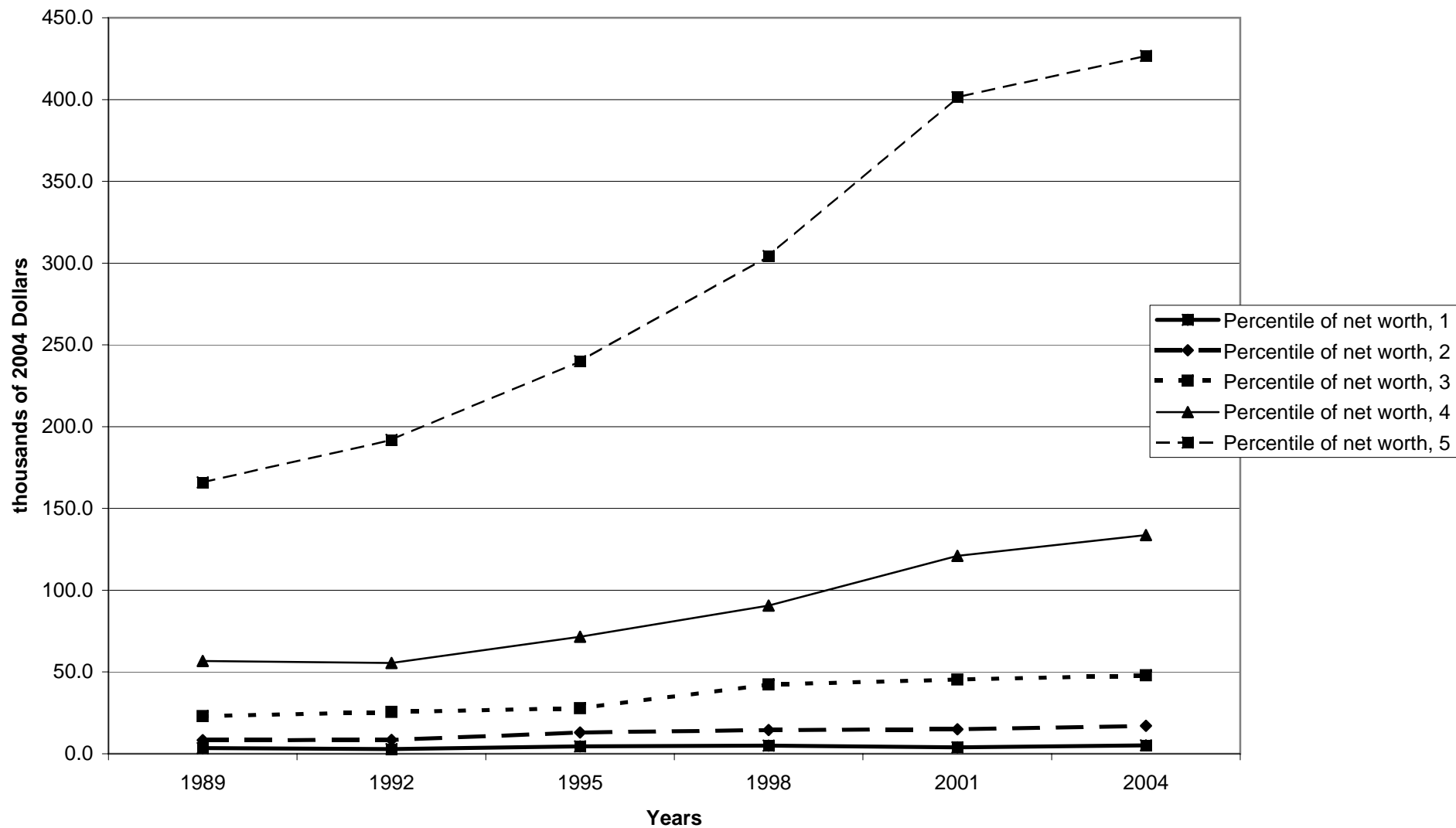

**Percent of families with cash value life insurance**

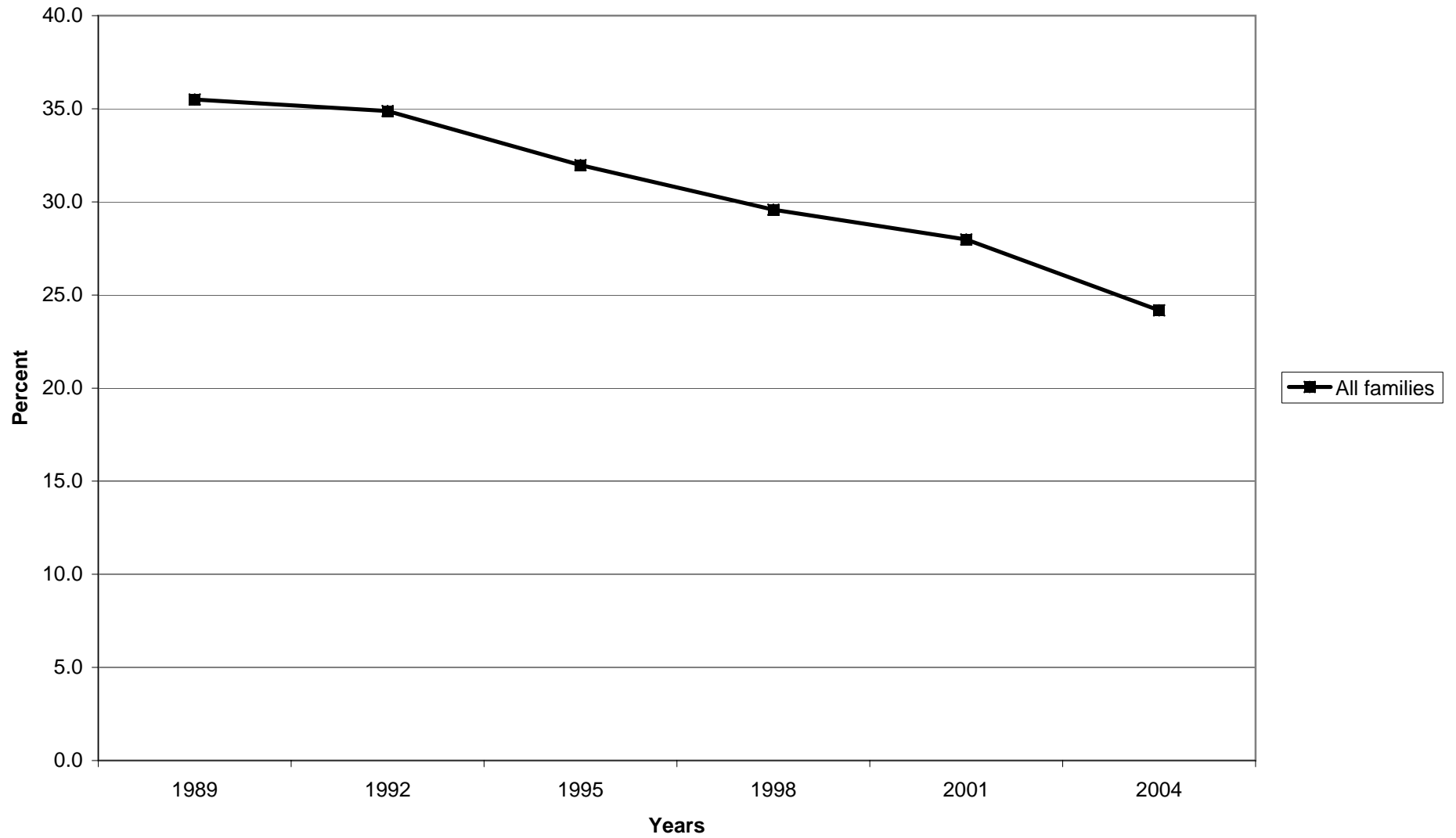



**Median value of cash value life insurance for families with holdings**

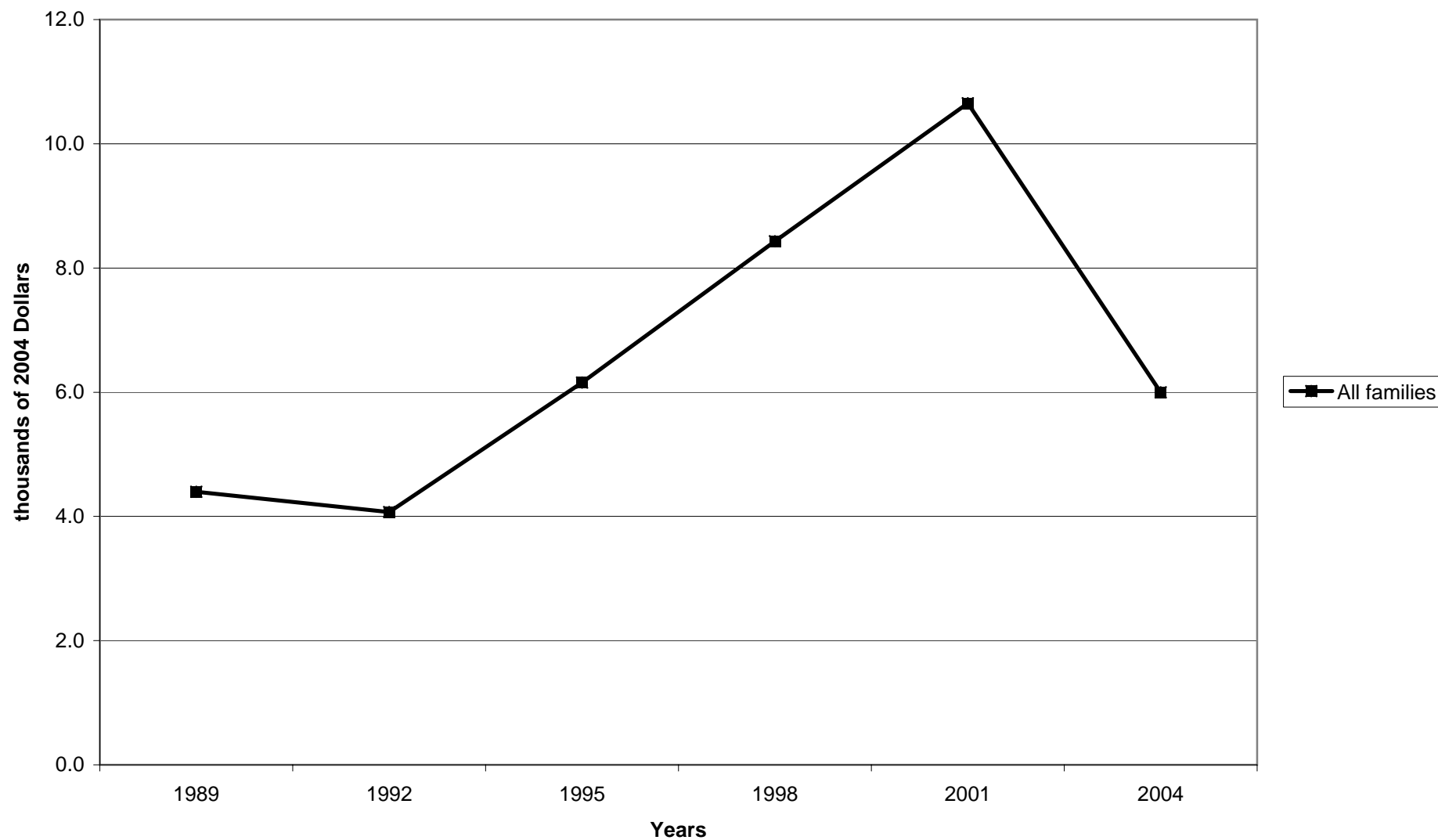

**Mean value of cash value life insurance for families with holdings**

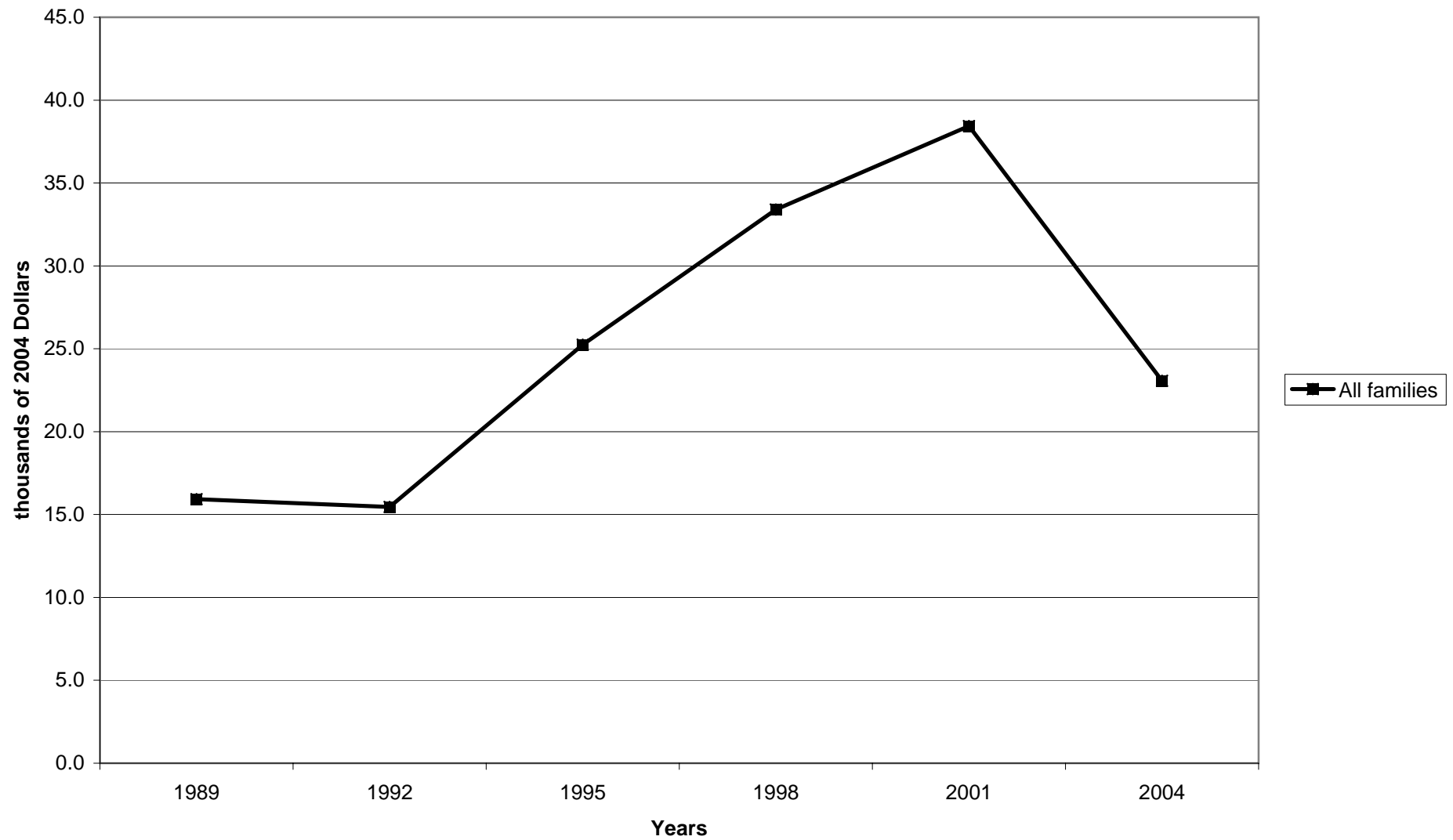

Percent of families with cash value life insurance, by percentile of income

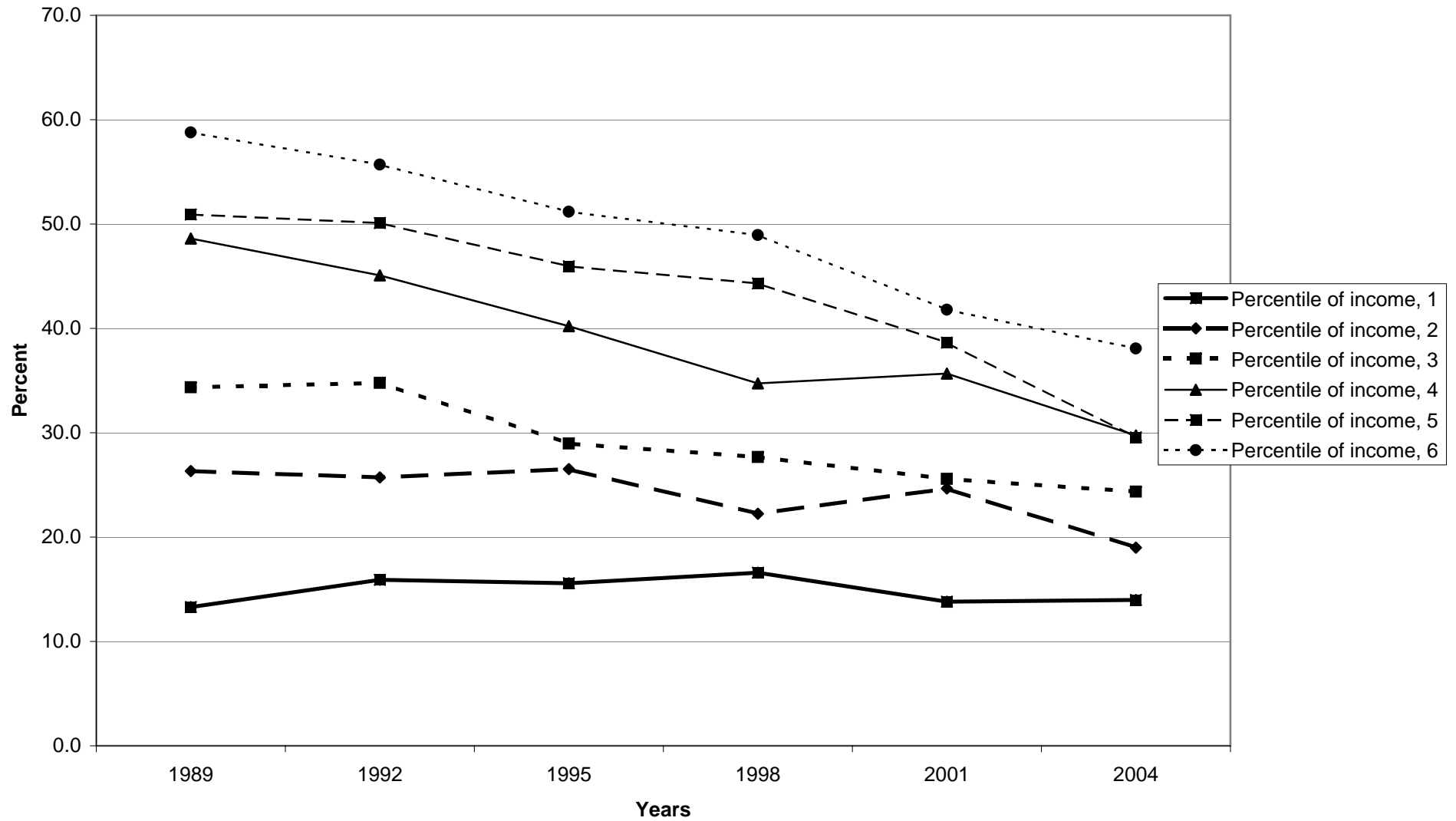

Median value of cash value life insurance for families with holdings, by percentile of income

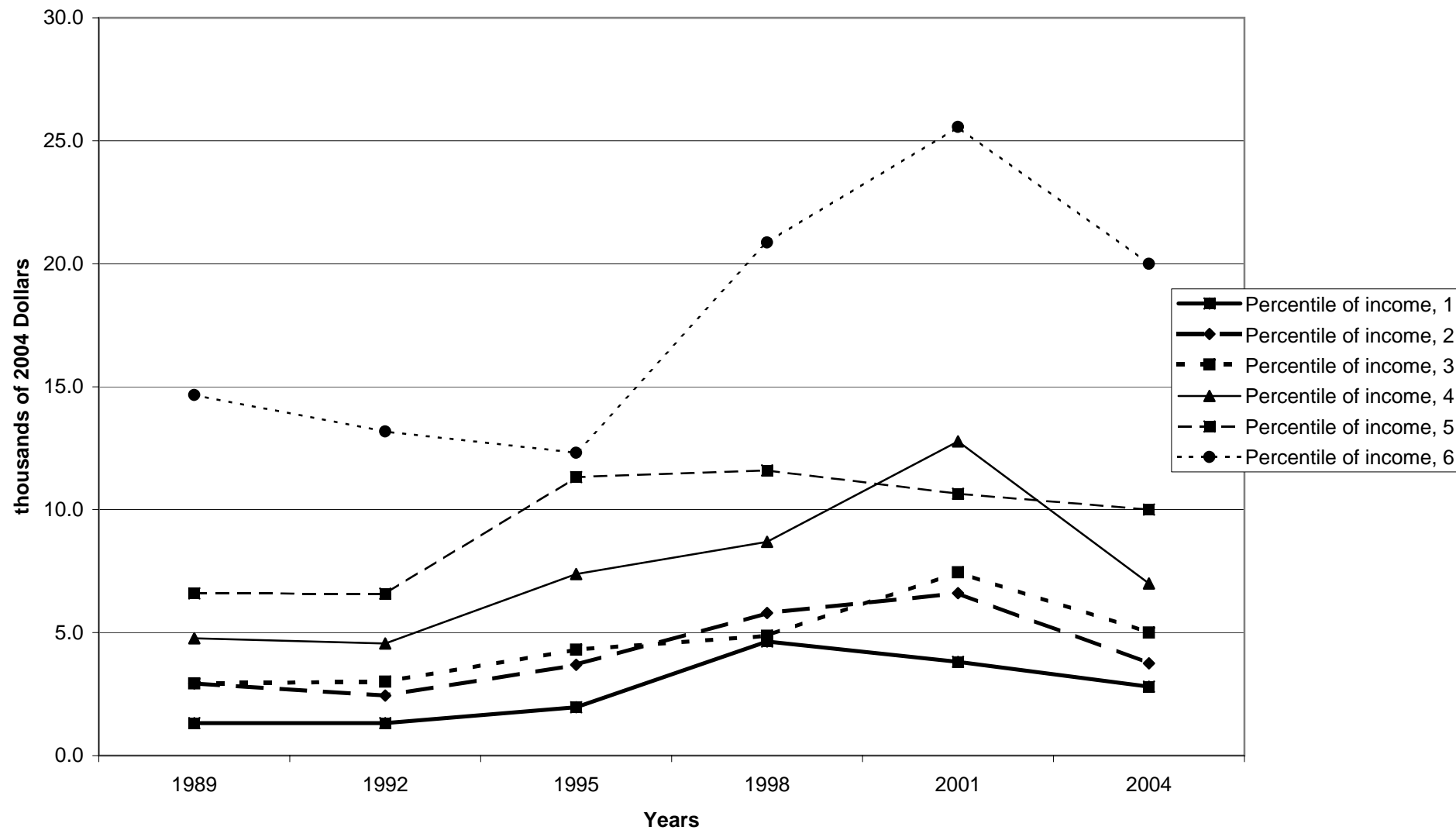

Mean value of cash value life insurance for families with holdings, by percentile of income

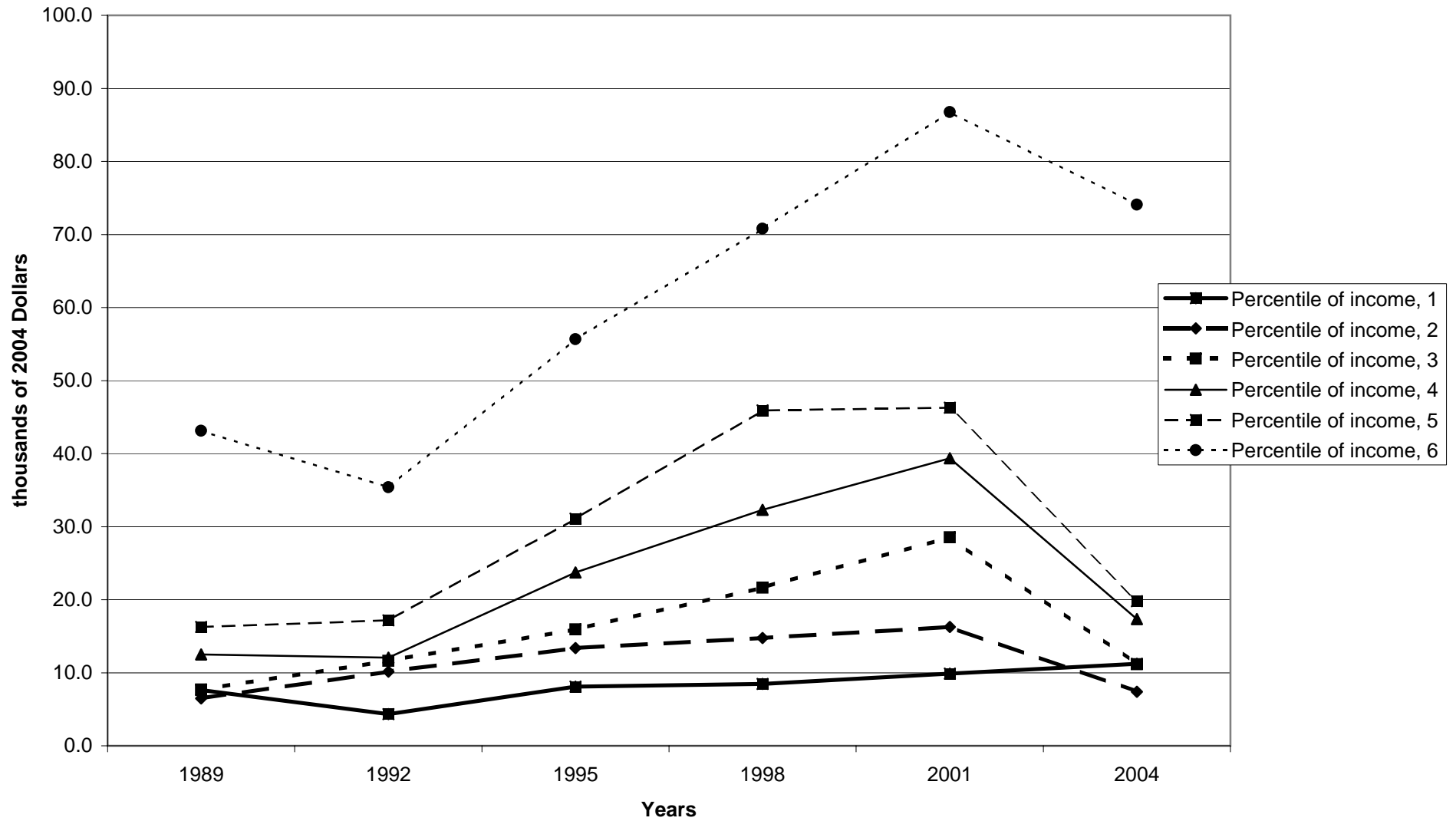

Percent of families with cash value life insurance, by age of head

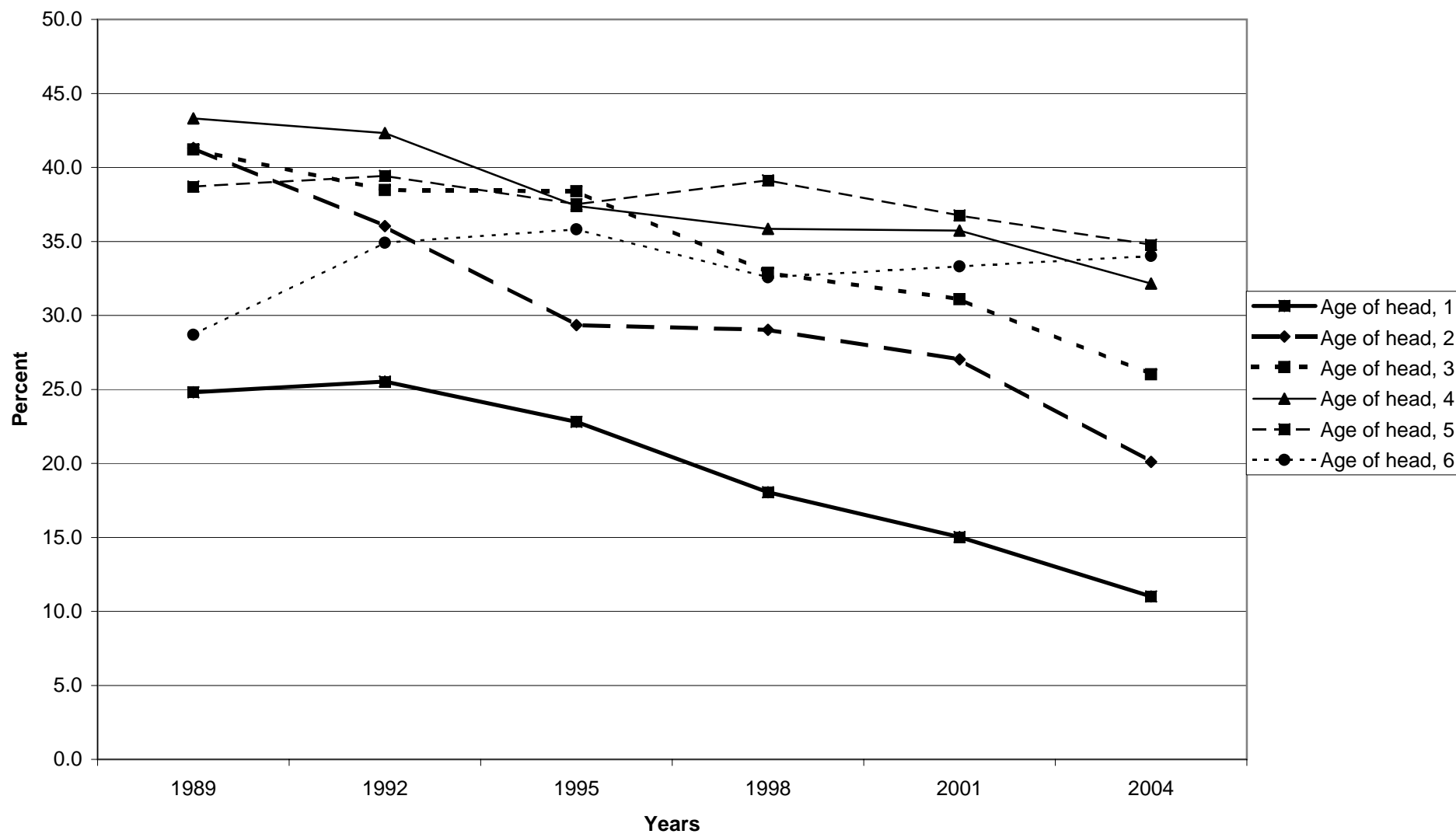

Median value of cash value life insurance for families with holdings, by age of head

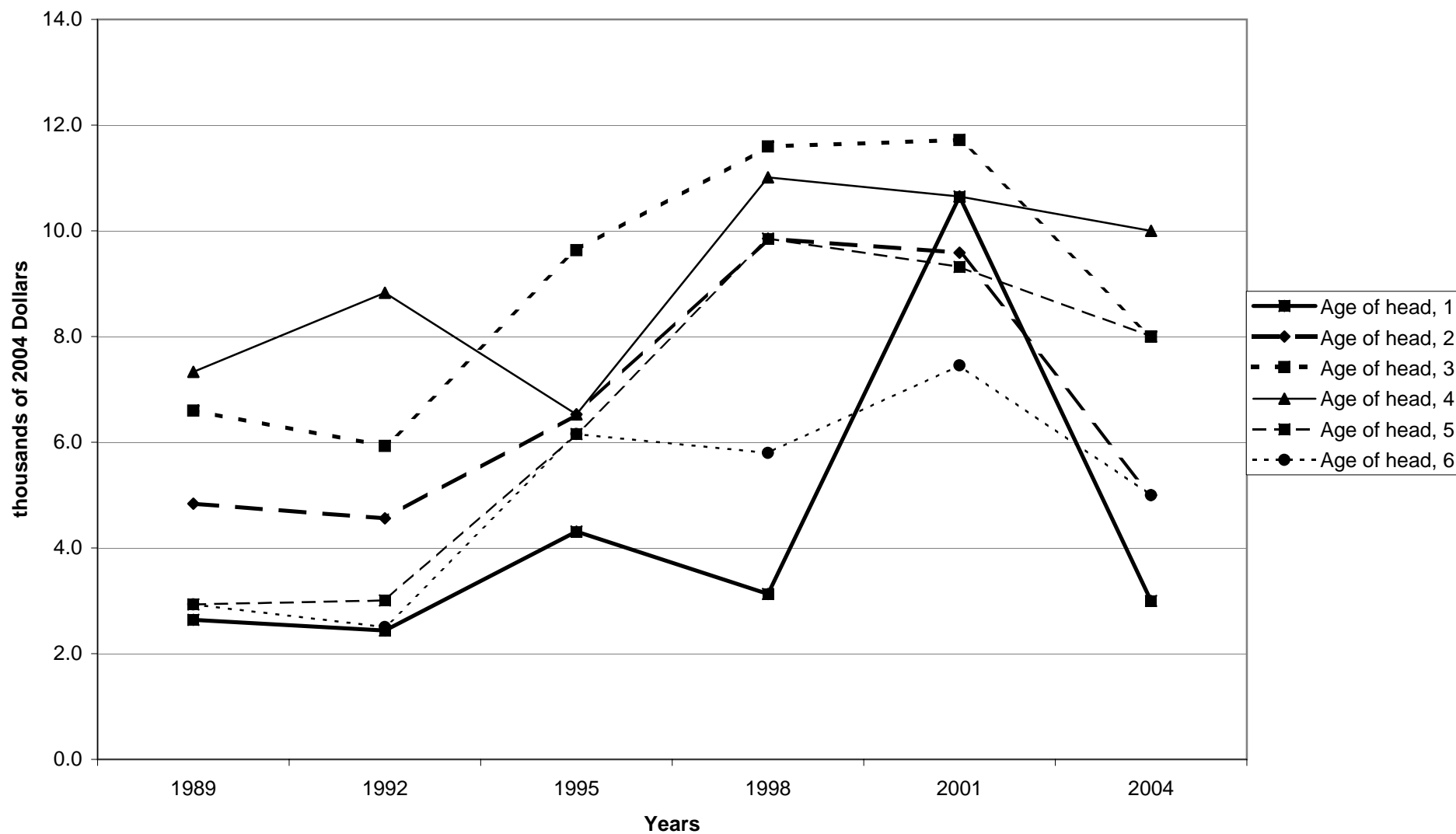

Mean value of cash value life insurance for families with holdings, by age of head

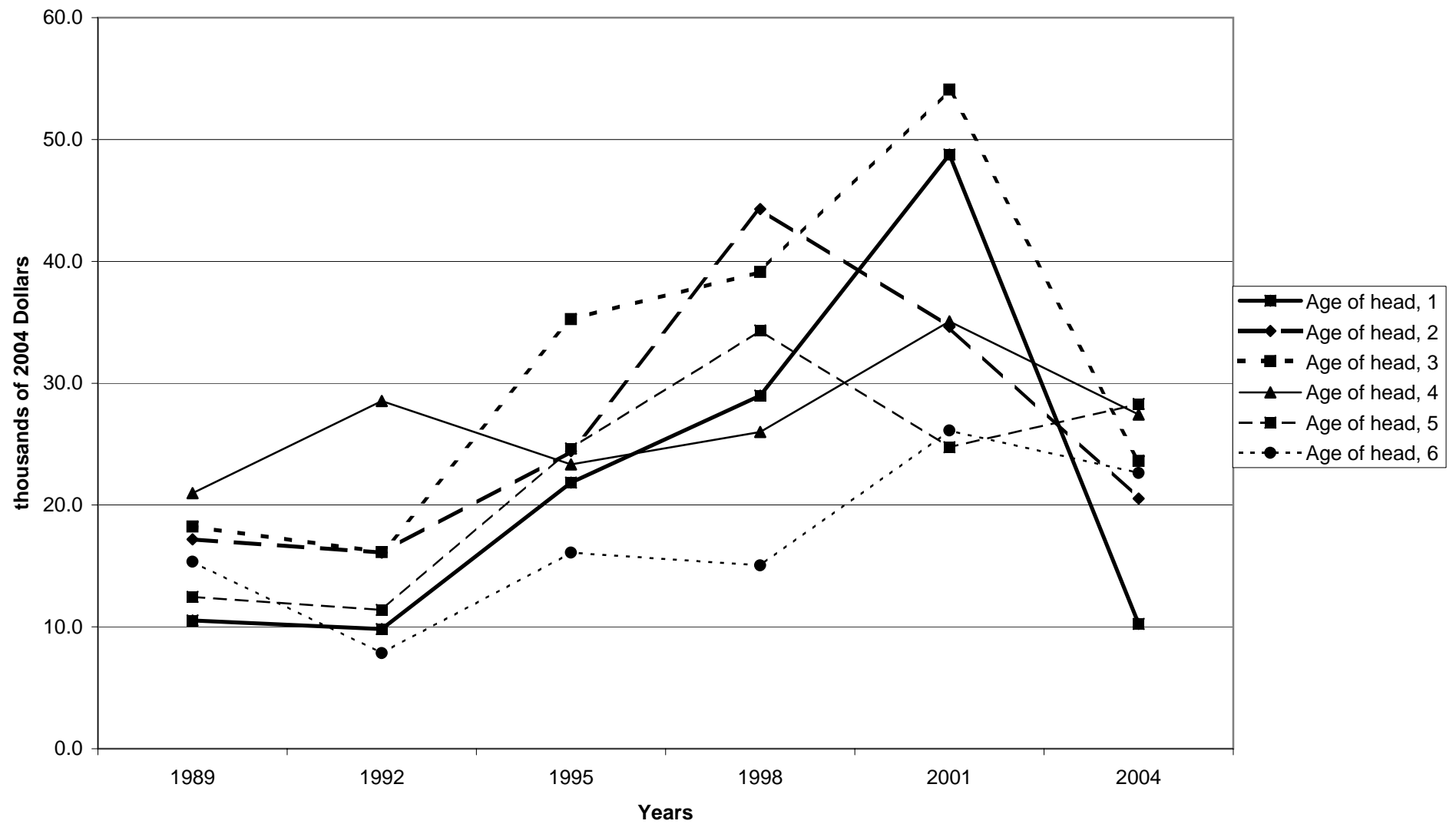



Percent of families with cash value life insurance, by education of head

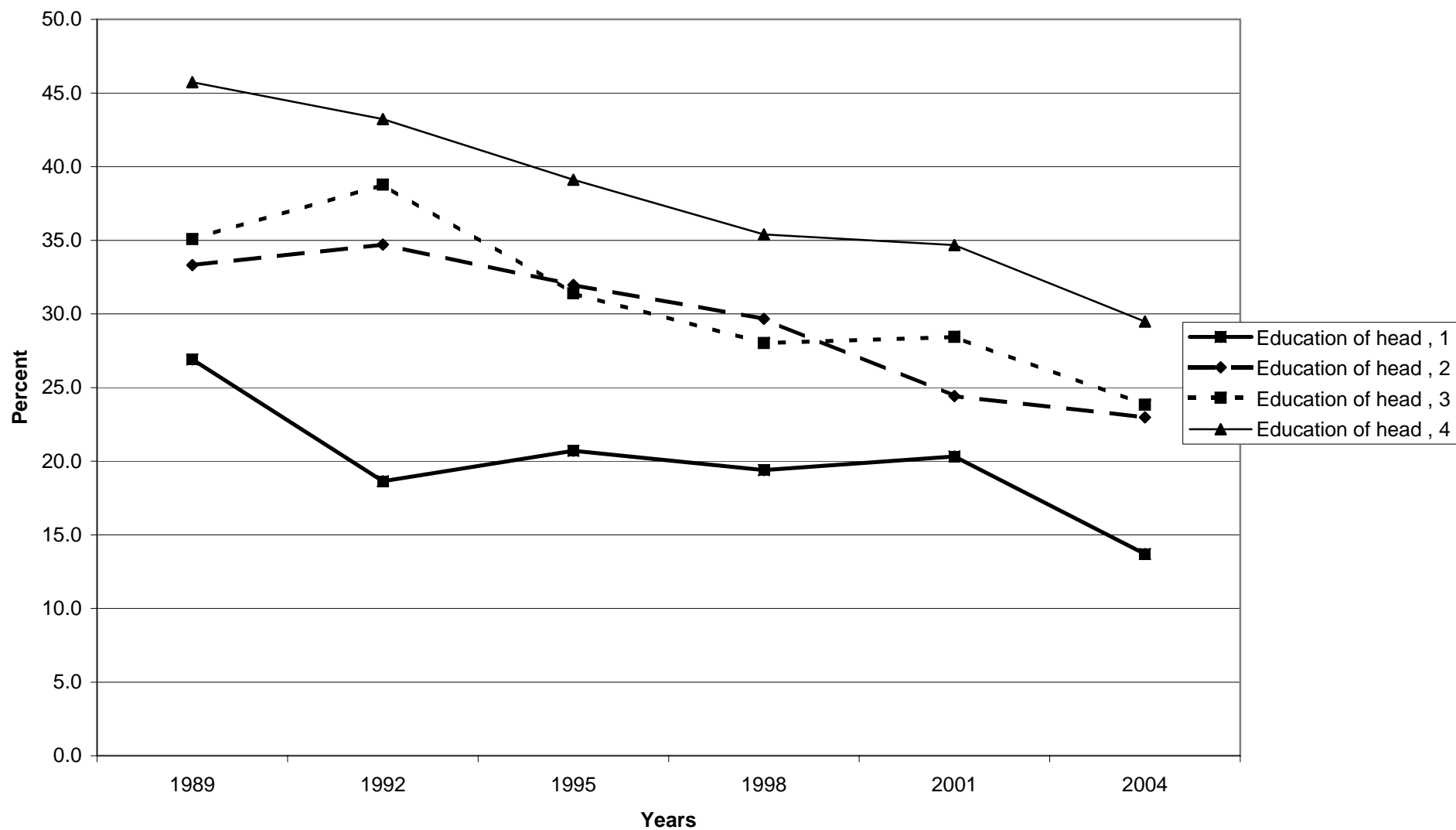

Median value of cash value life insurance for families with holdings, by education of head

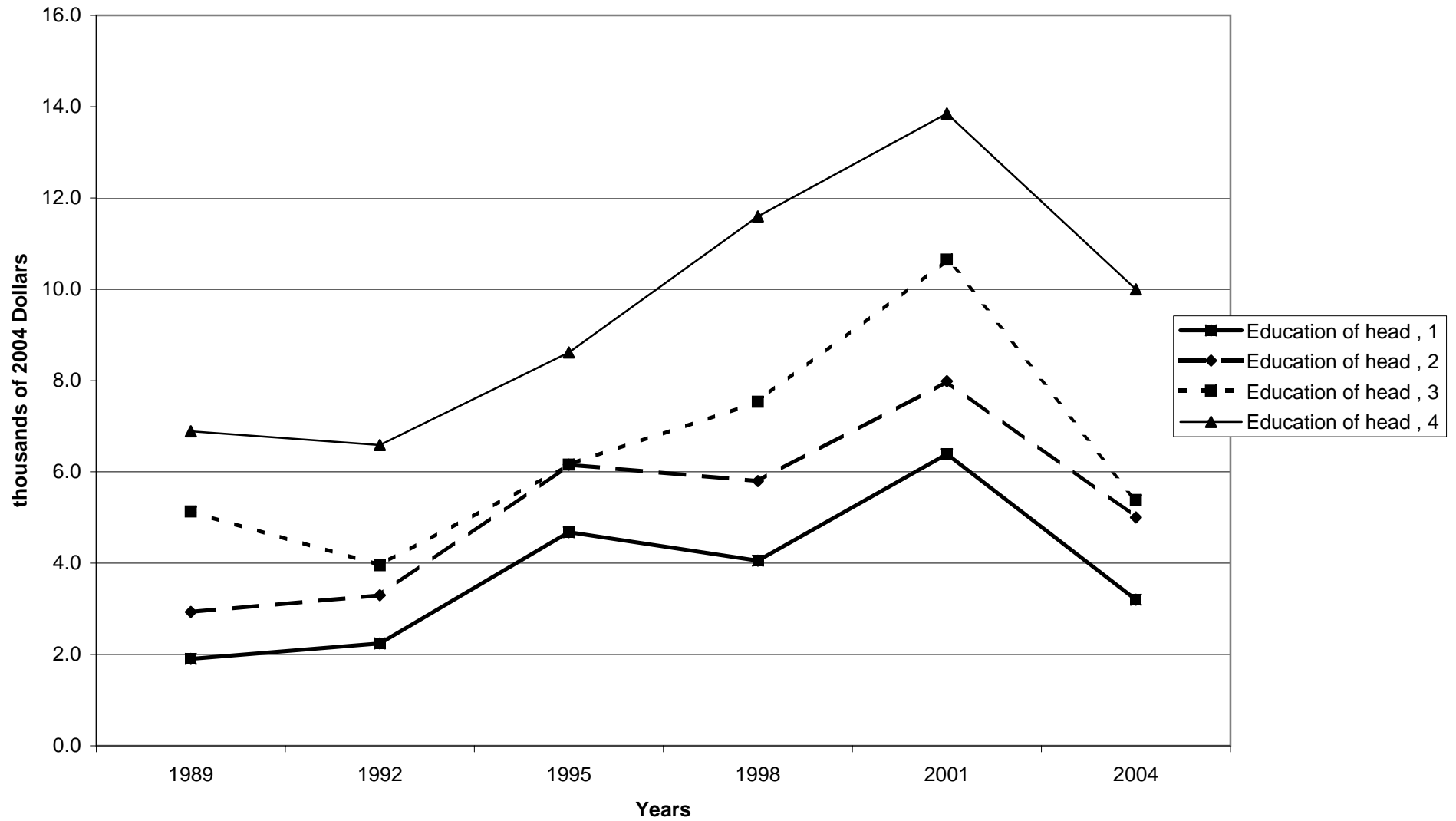

Mean value of cash value life insurance for families with holdings, by education of head

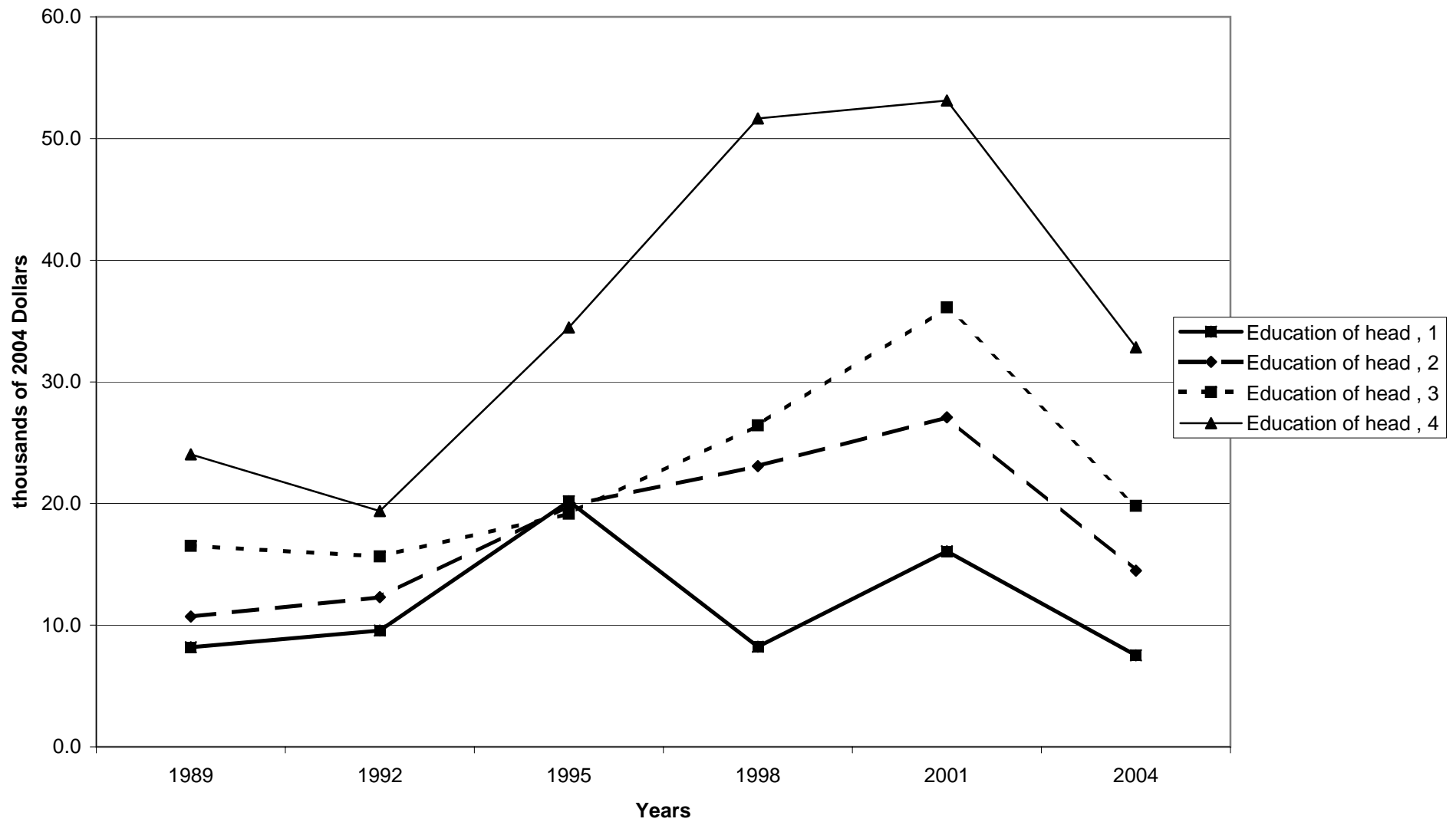

Percent of families with cash value life insurance, by race of respondent

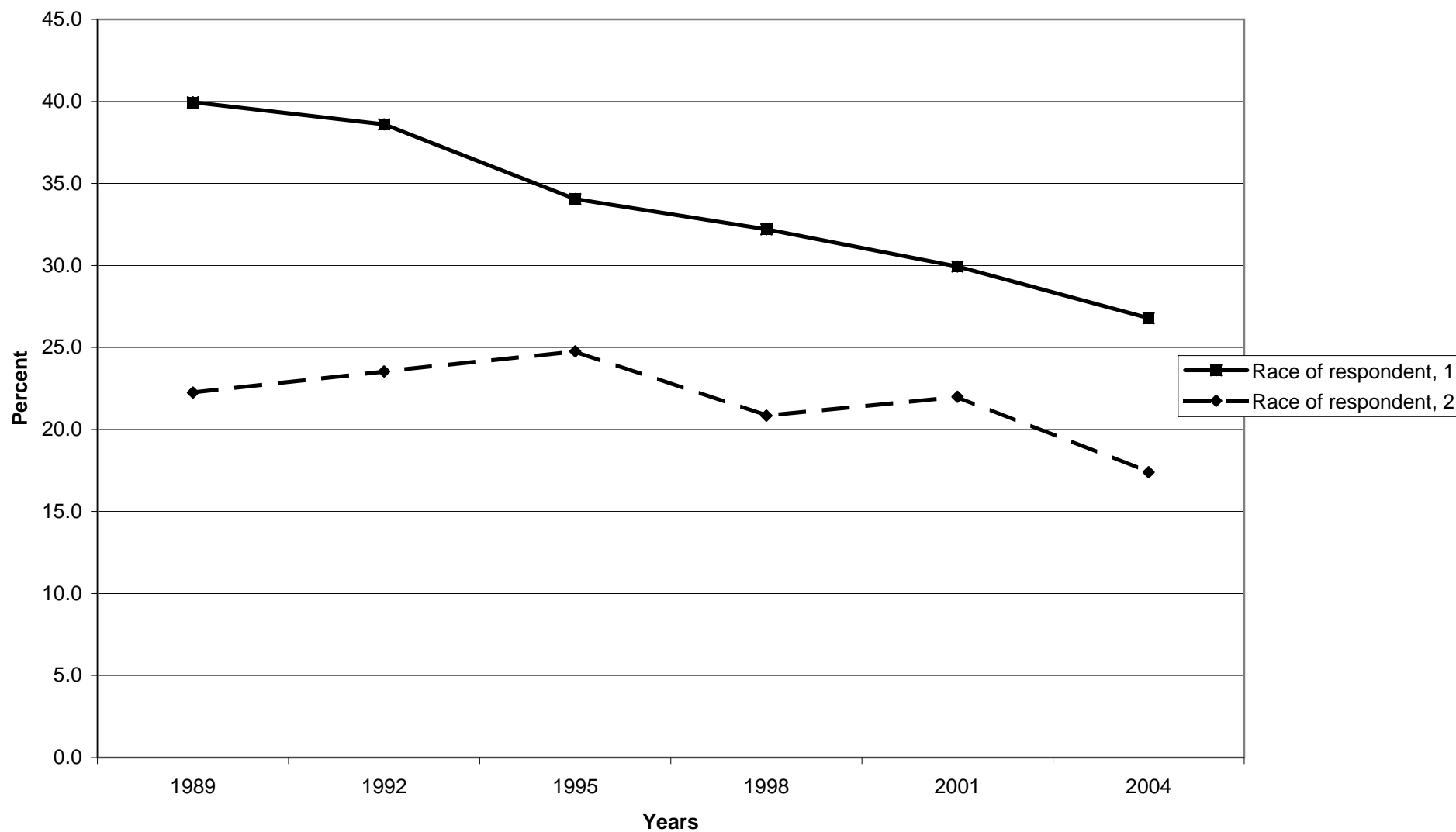

Median value of cash value life insurance for families with holdings, by race of respondent

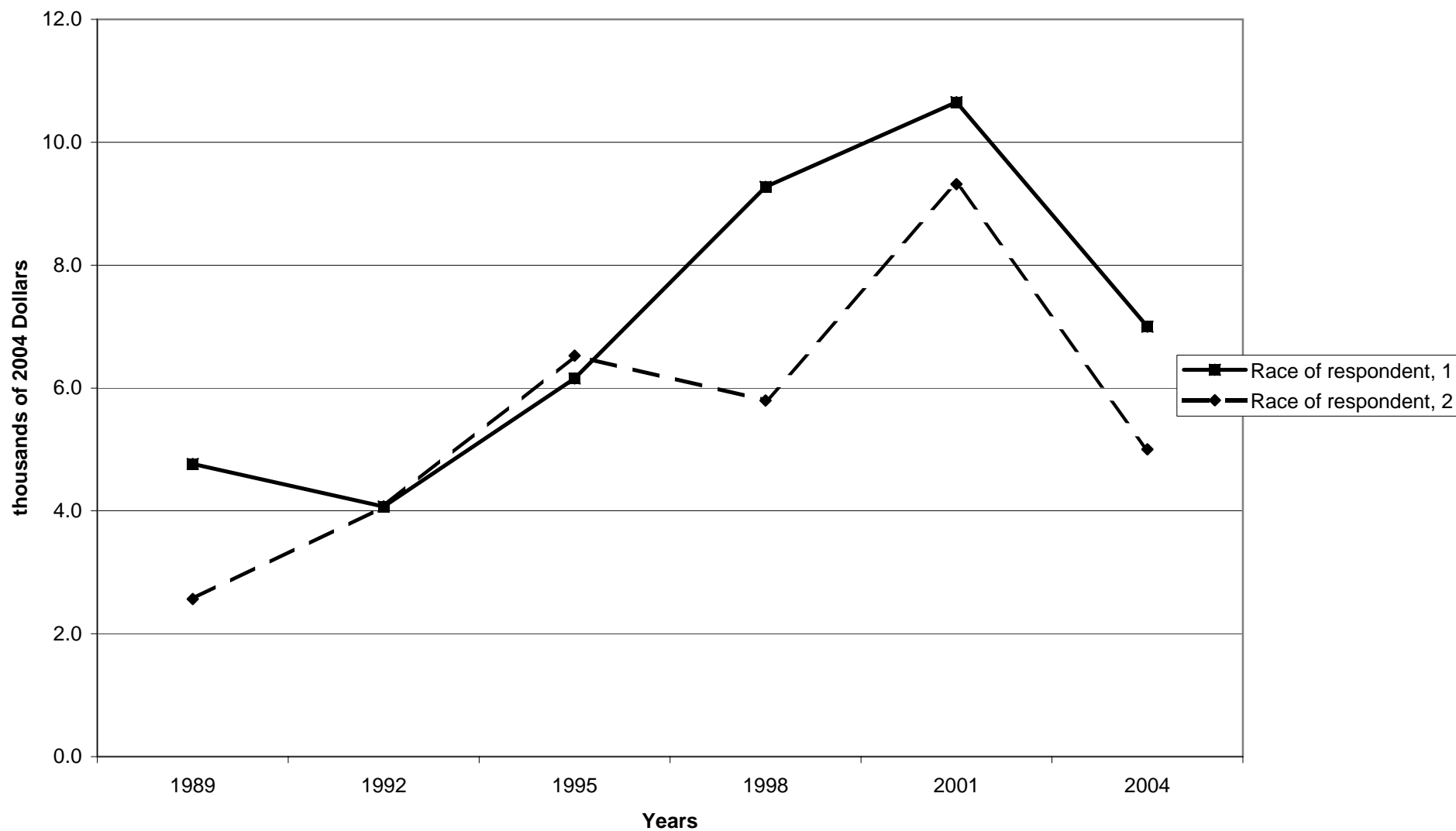

Mean value of cash value life insurance for families with holdings, by race of respondent



Percent of families with cash value life insurance, by work status of head

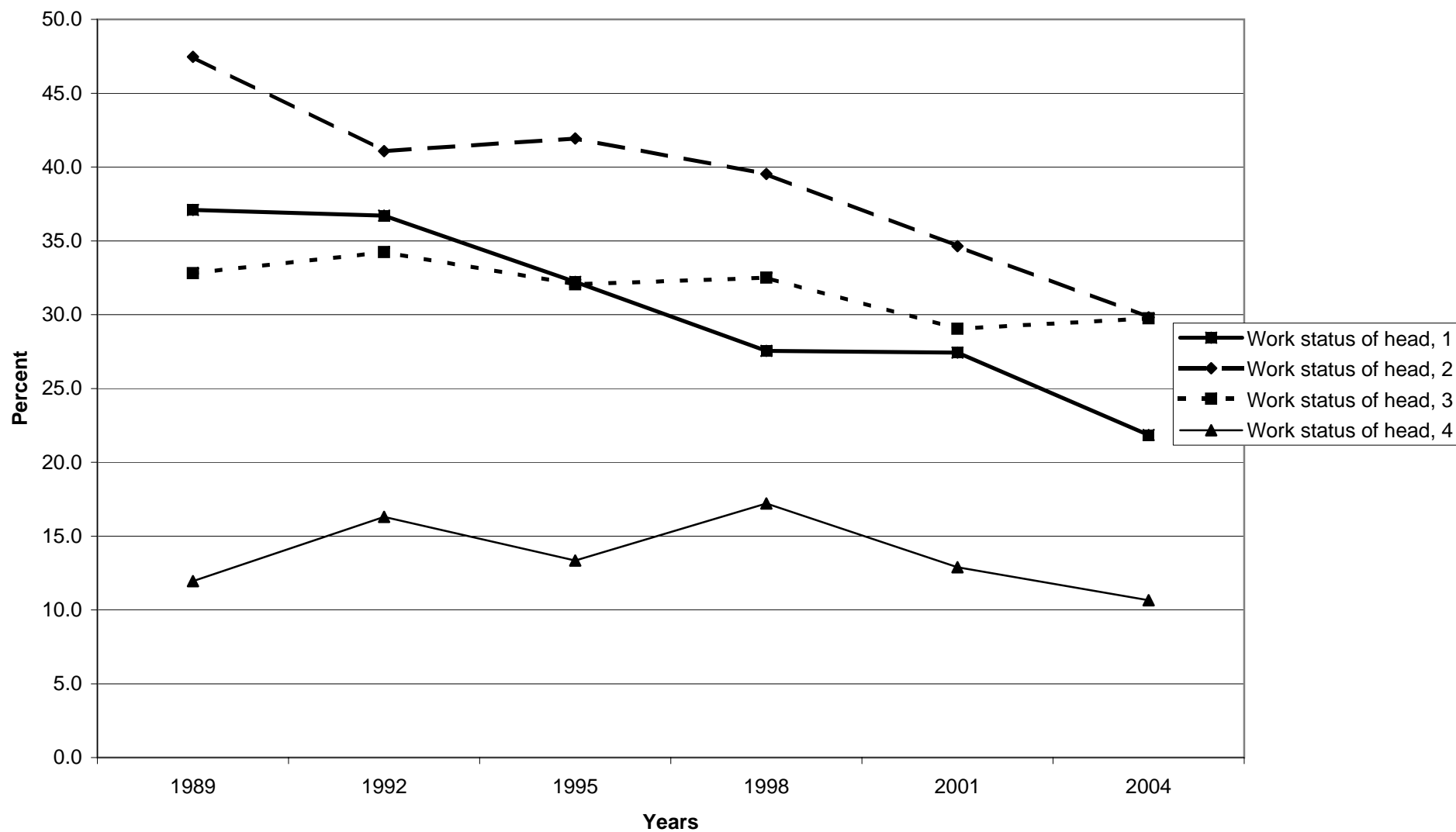

Median value of cash value life insurance for families with holdings, by work status of head

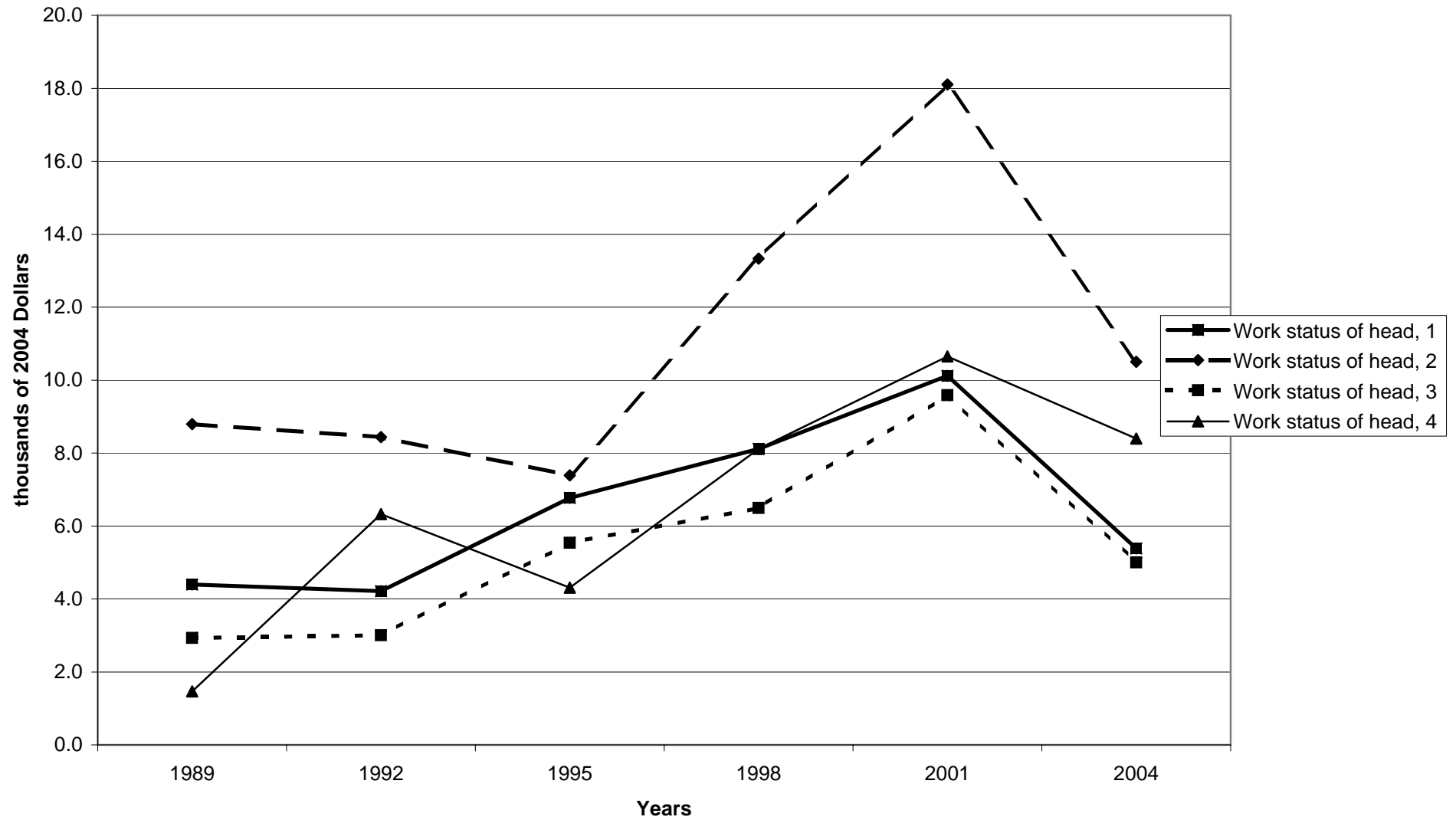



Mean value of cash value life insurance for families with holdings, by work status of head



Percent of families with cash value life insurance, by region

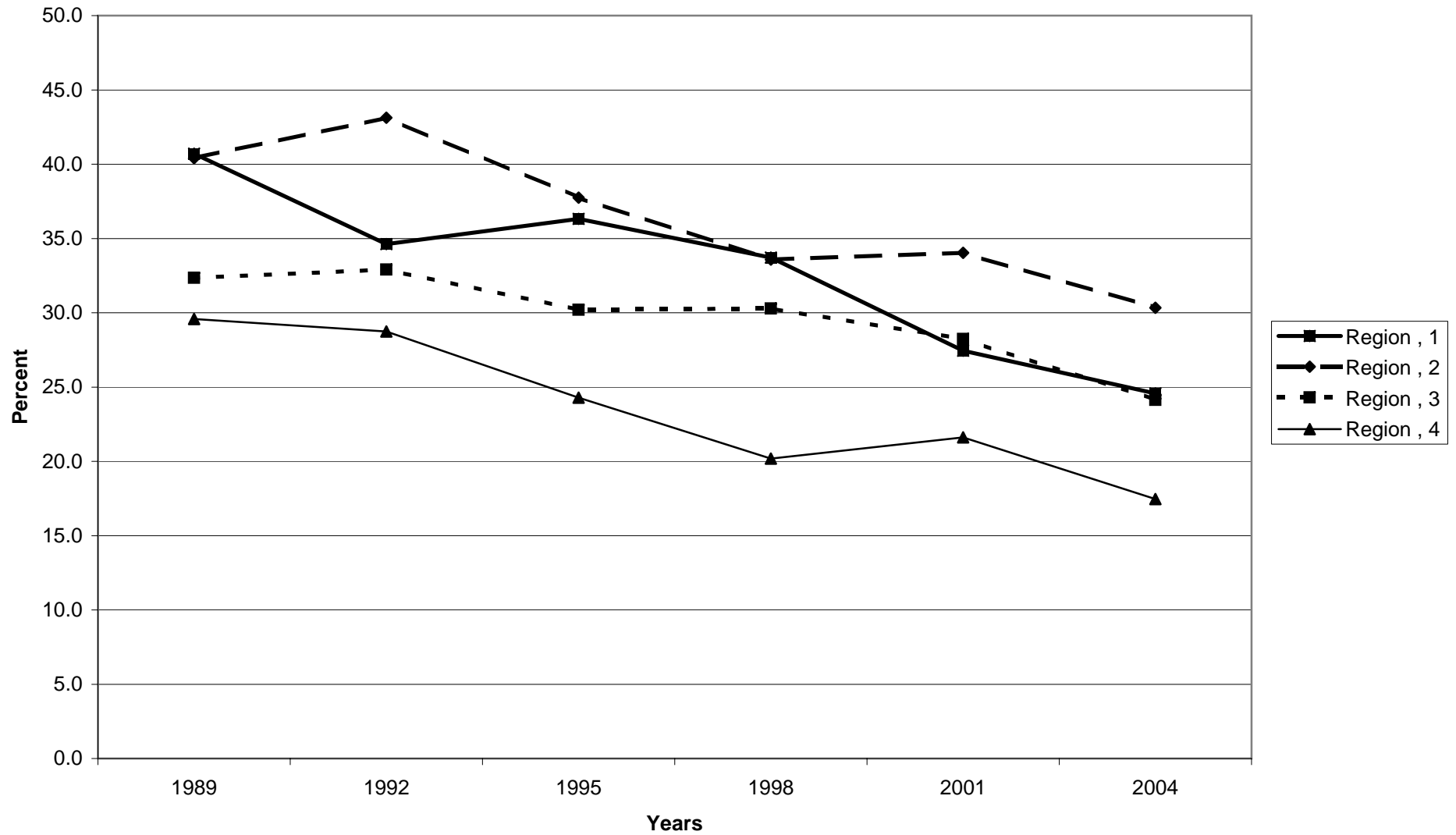

Median value of cash value life insurance for families with holdings, by region

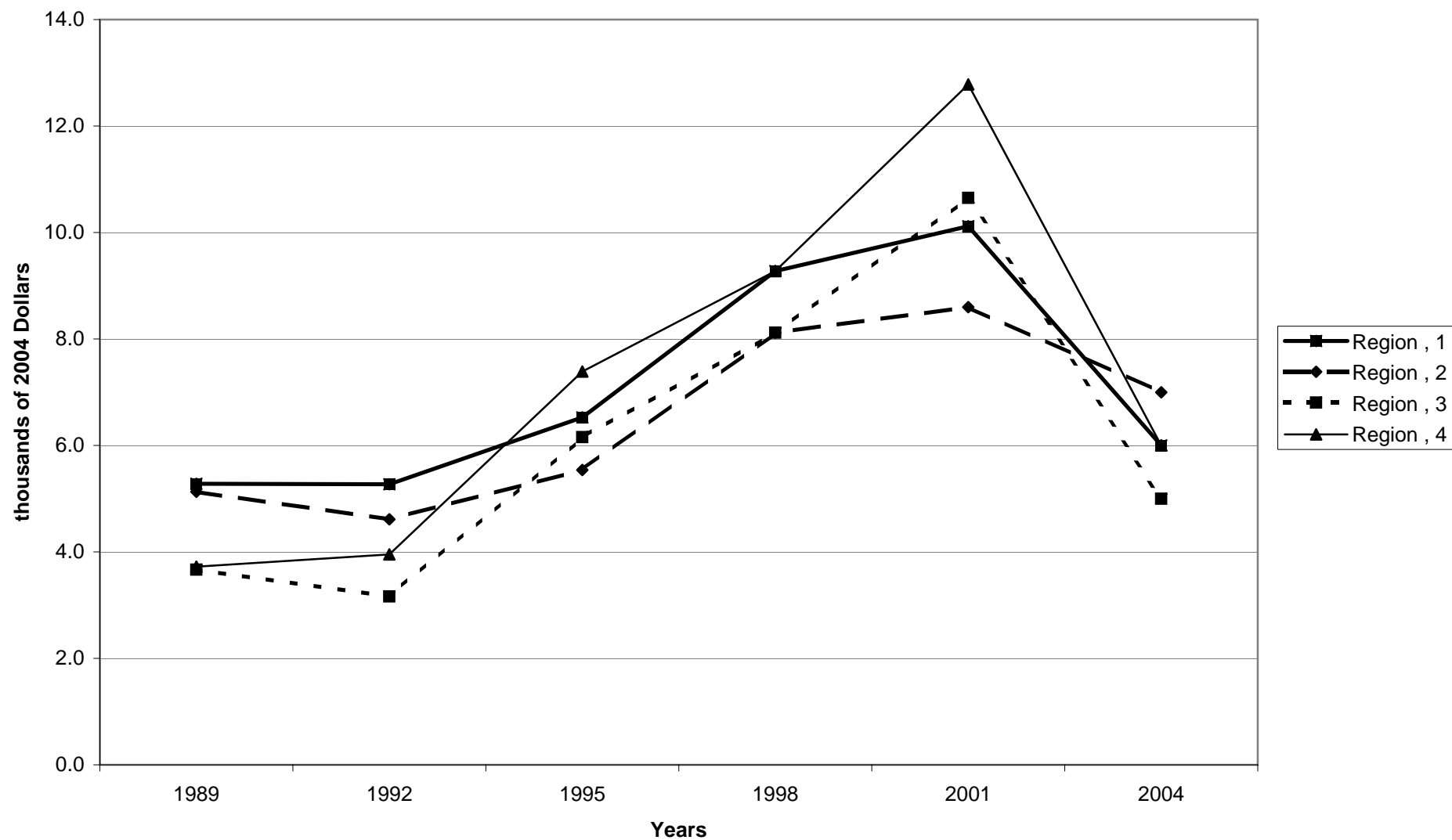

Mean value of cash value life insurance for families with holdings, by region

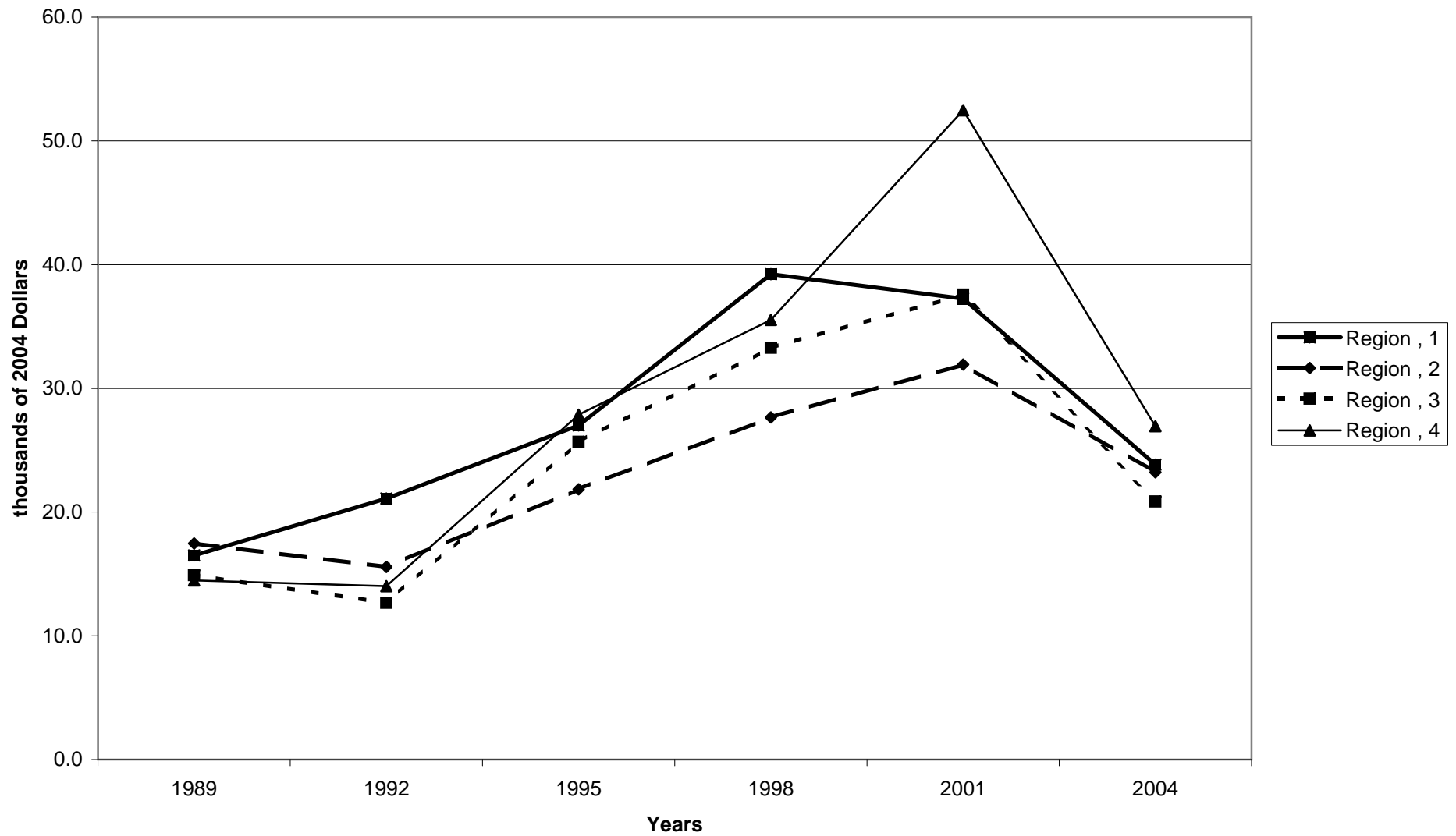

Percent of families with cash value life insurance, by housing status

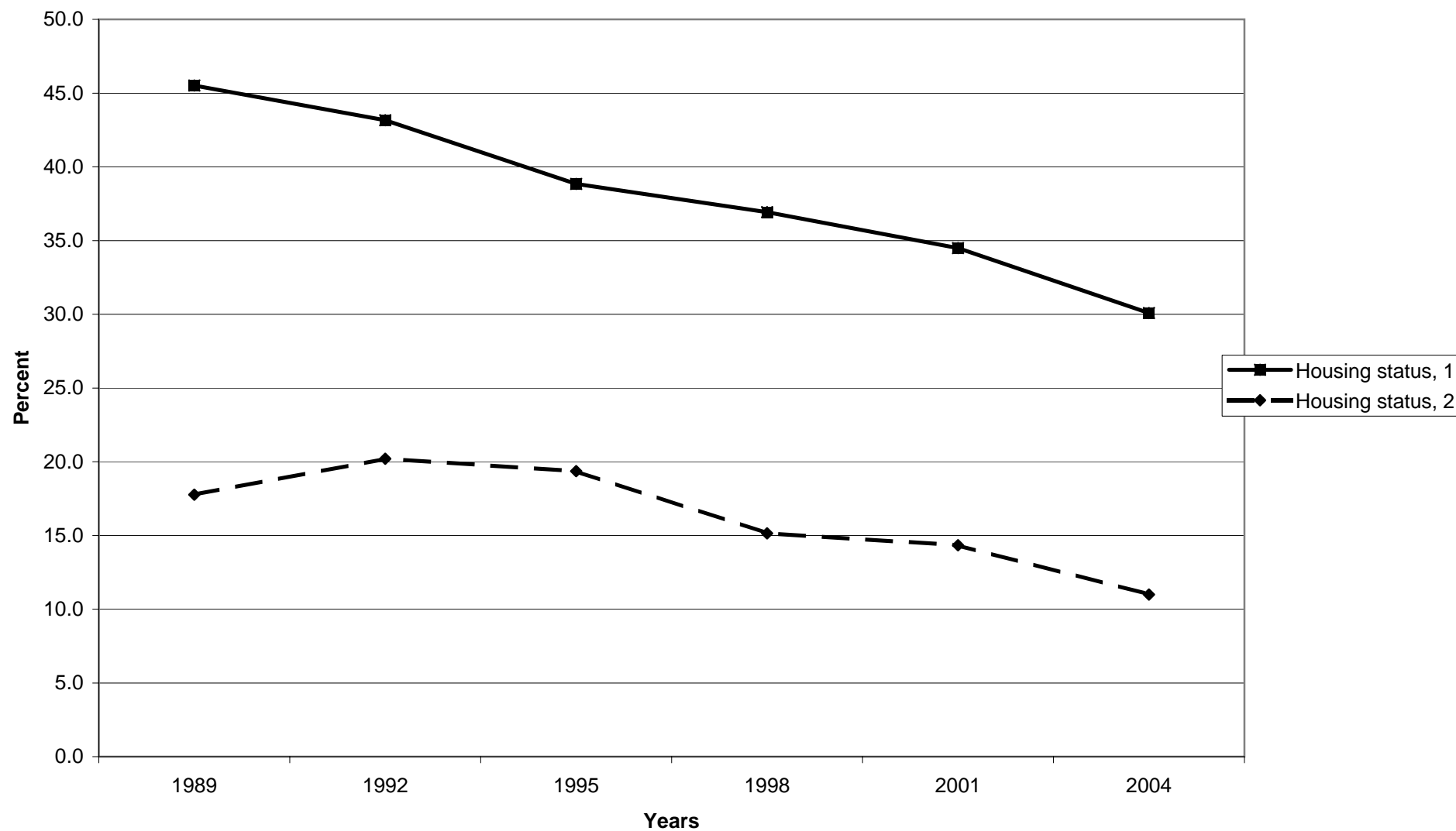

Median value of cash value life insurance for families with holdings, by housing status

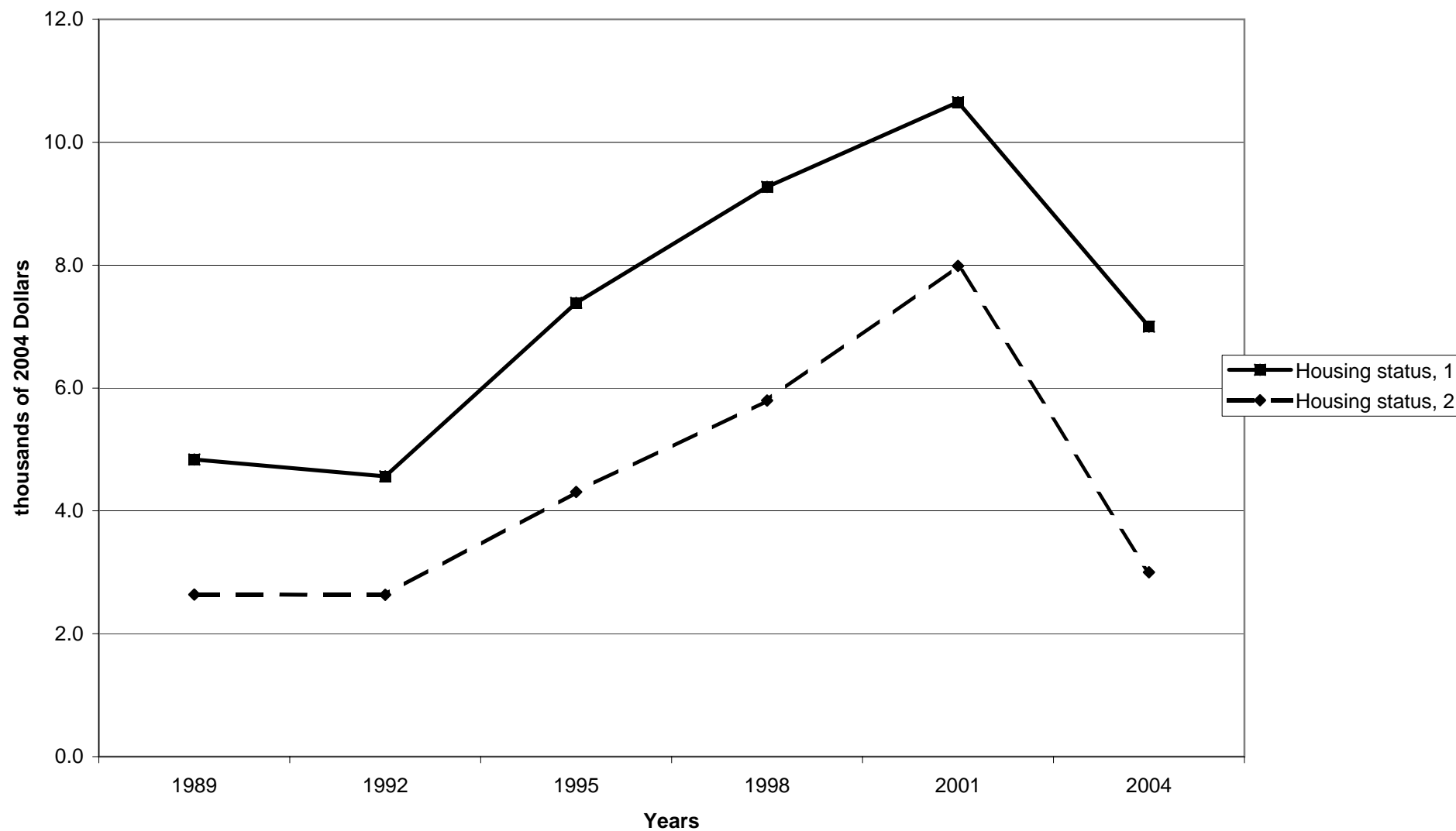

Mean value of cash value life insurance for families with holdings, by housing status

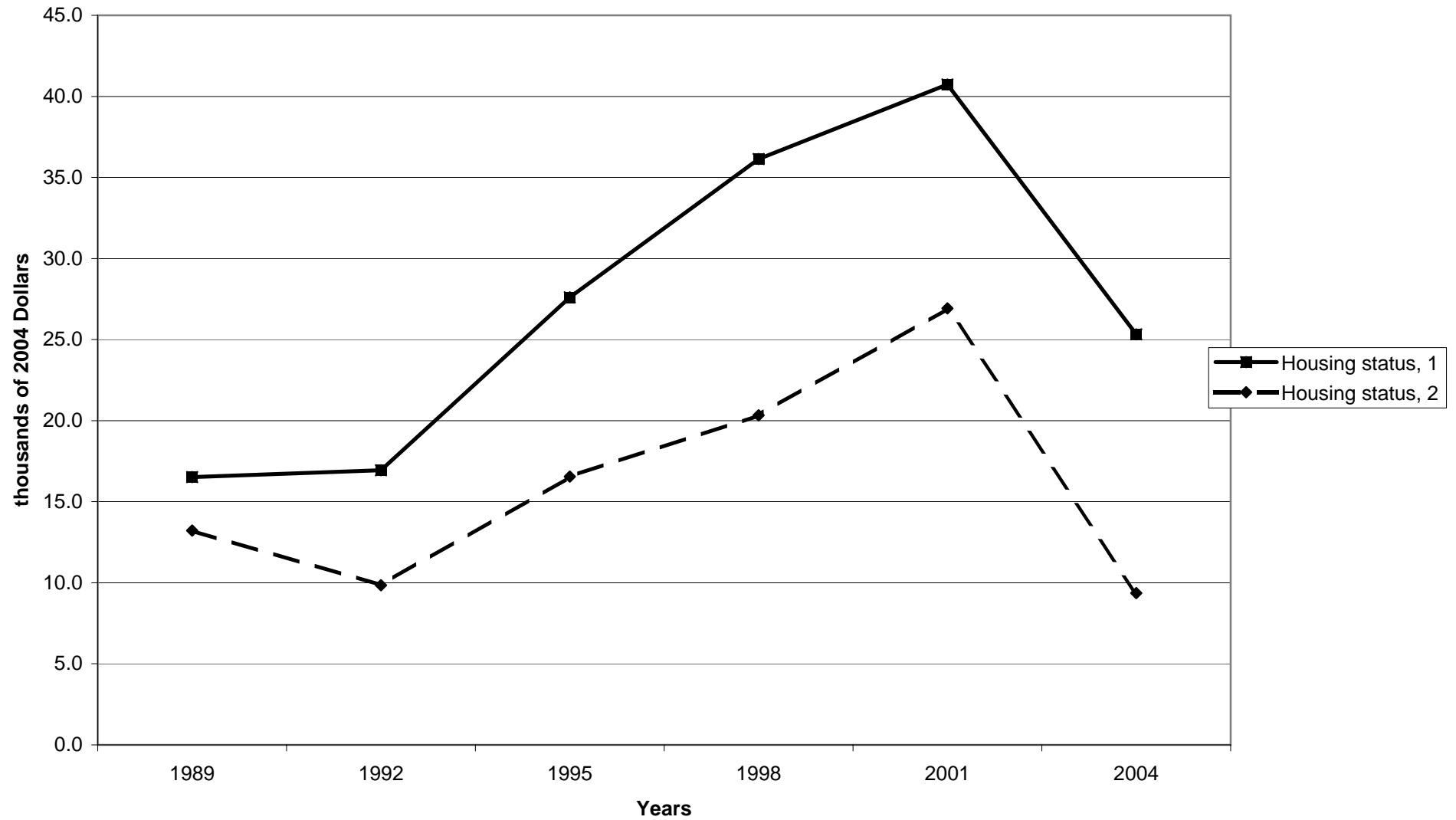

Percent of families with cash value life insurance, by percentile of net worth

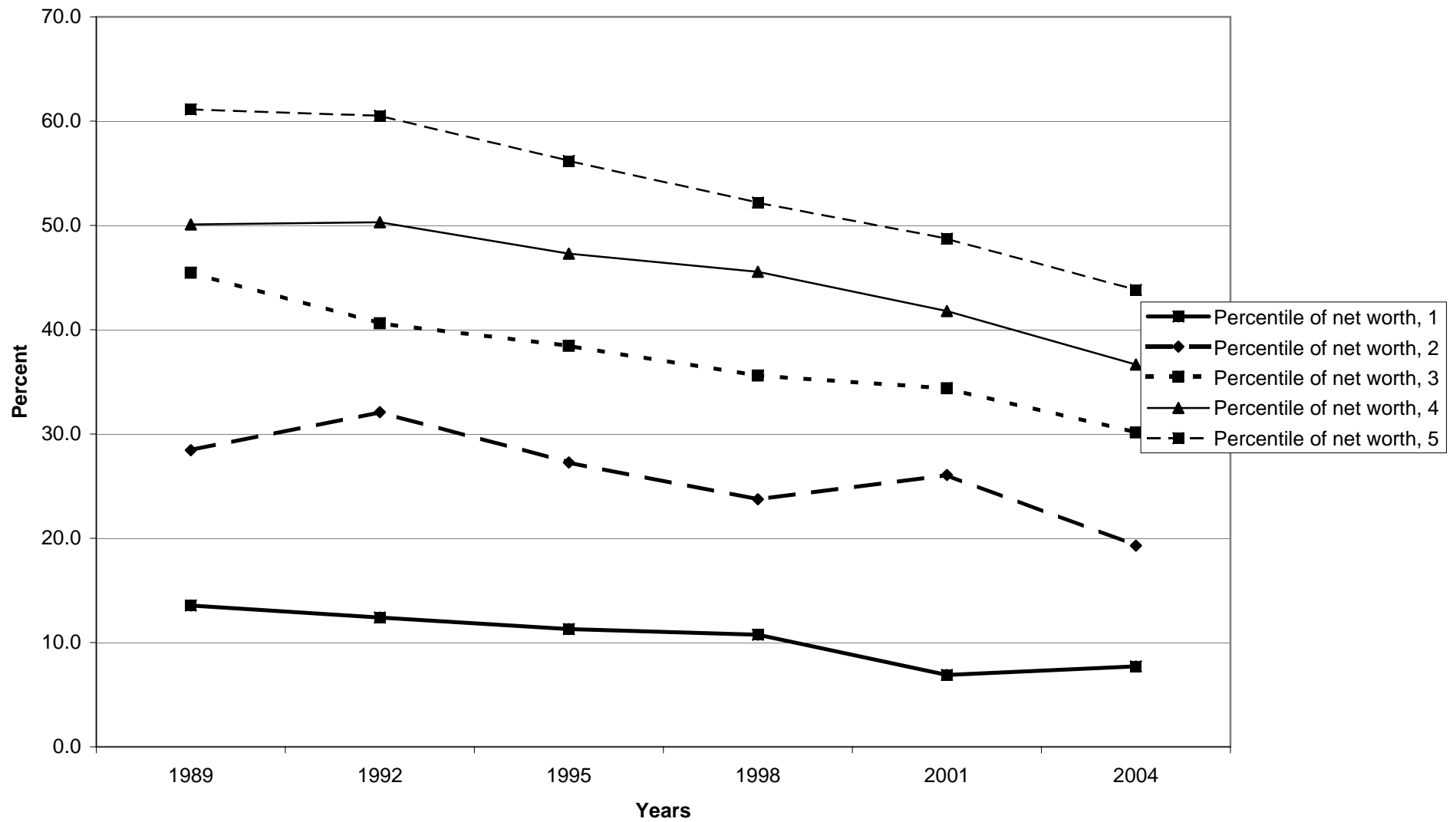



Median value of cash value life insurance for families with holdings, by percentile of net worth

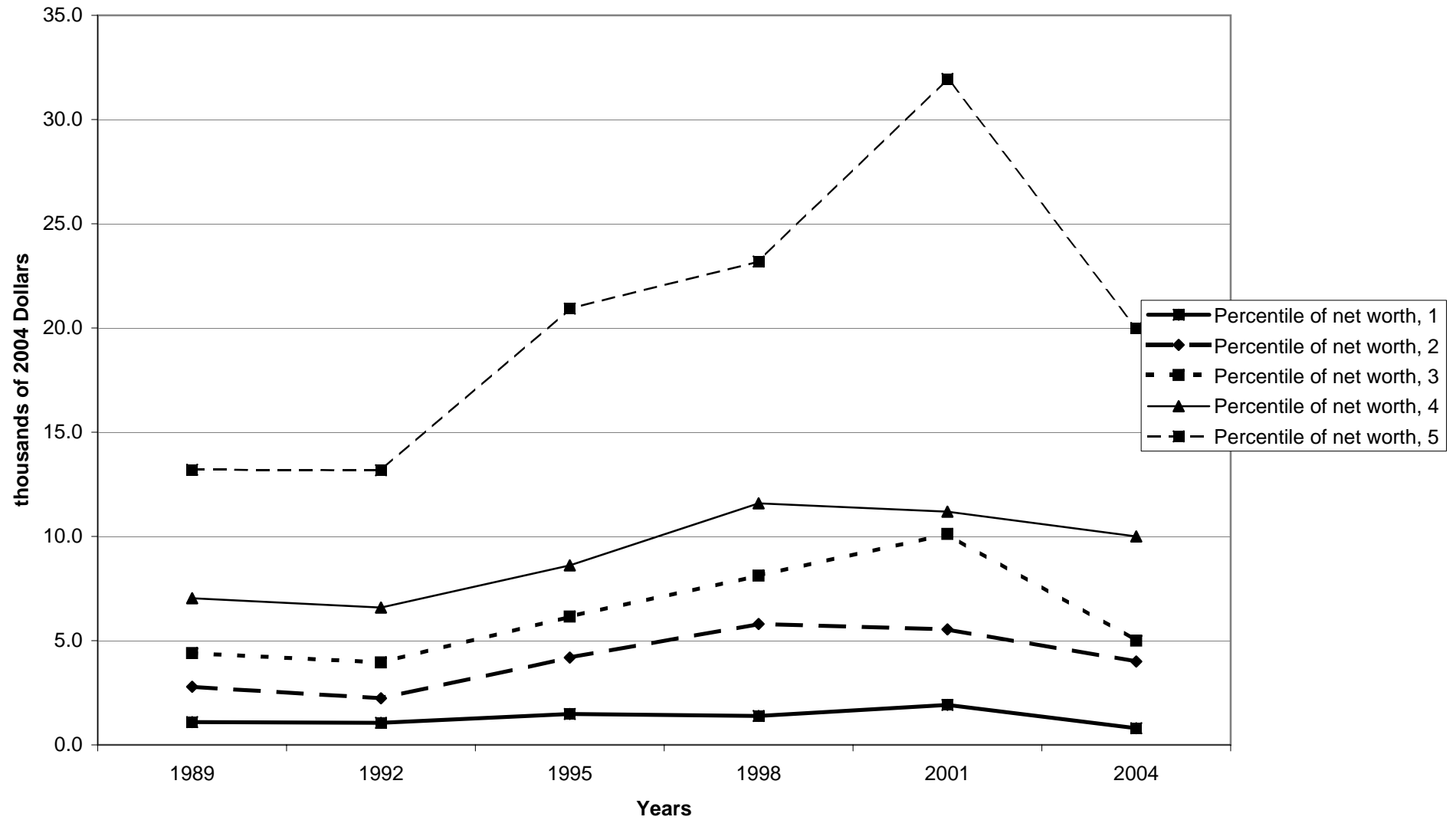

Mean value of cash value life insurance for families with holdings, by percentile of net worth

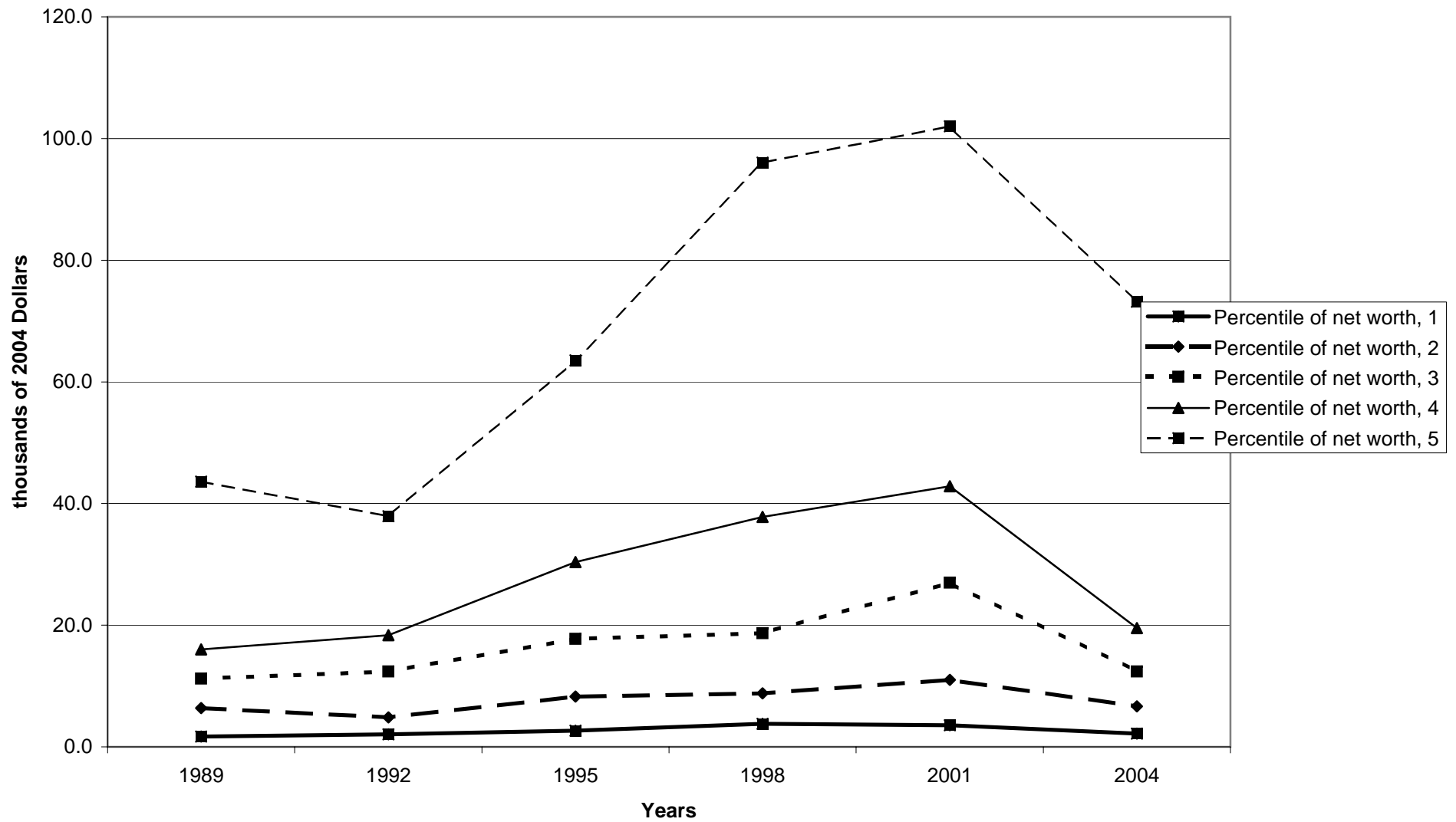

Percent of families with other managed assets

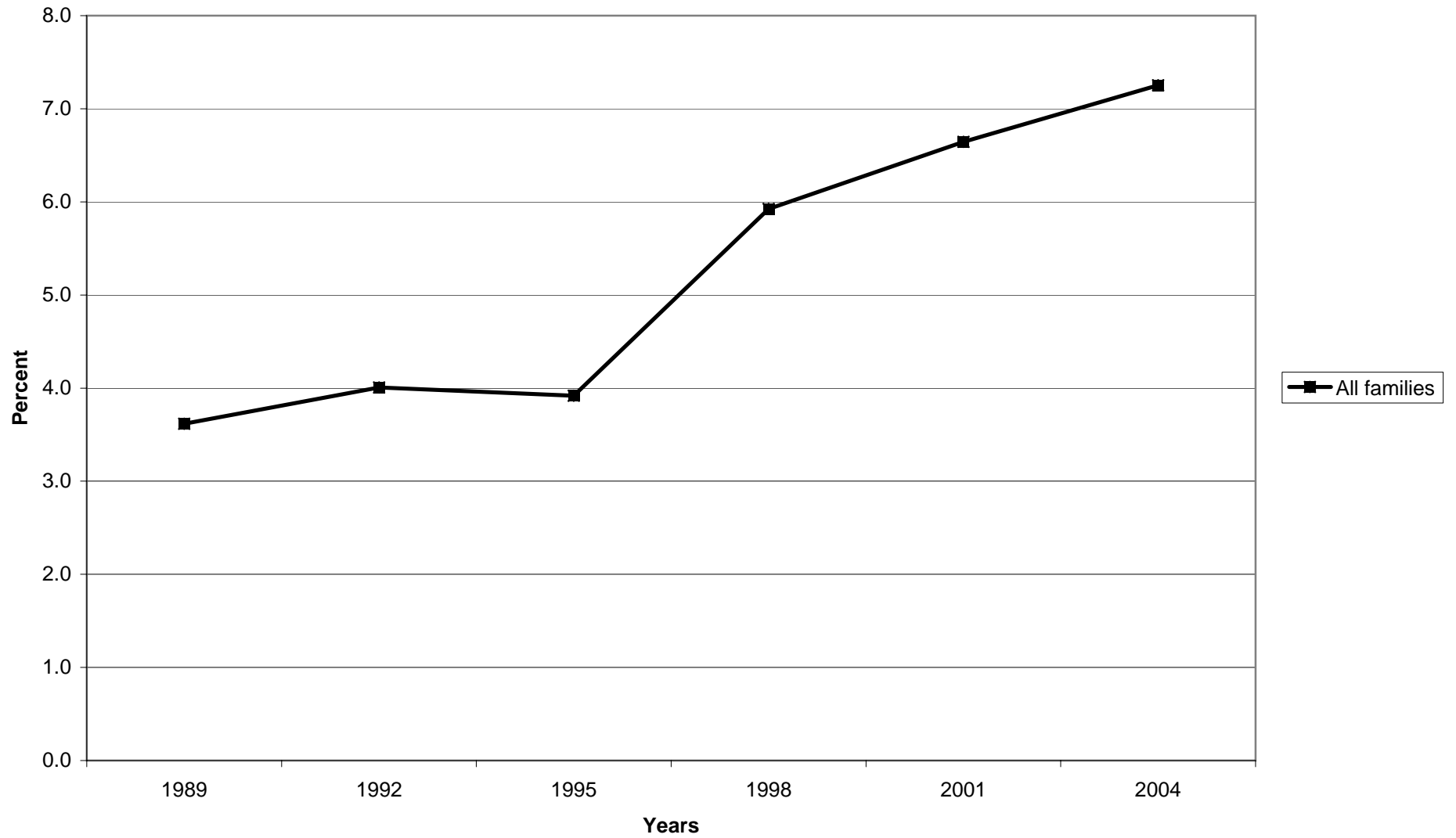

**Median value of other managed assets for families with holdings**

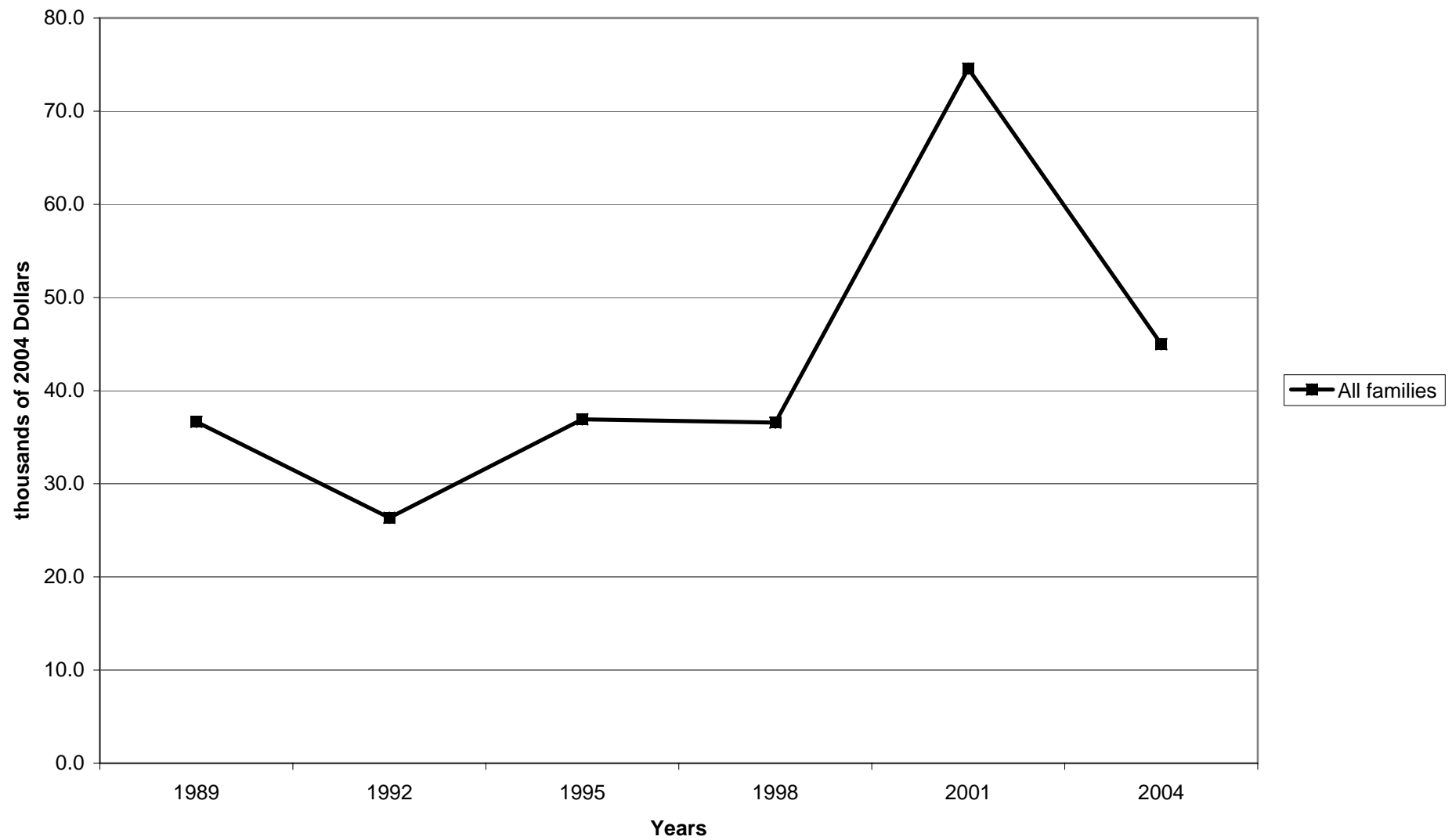

**Mean value of other managed assets for families with holdings**

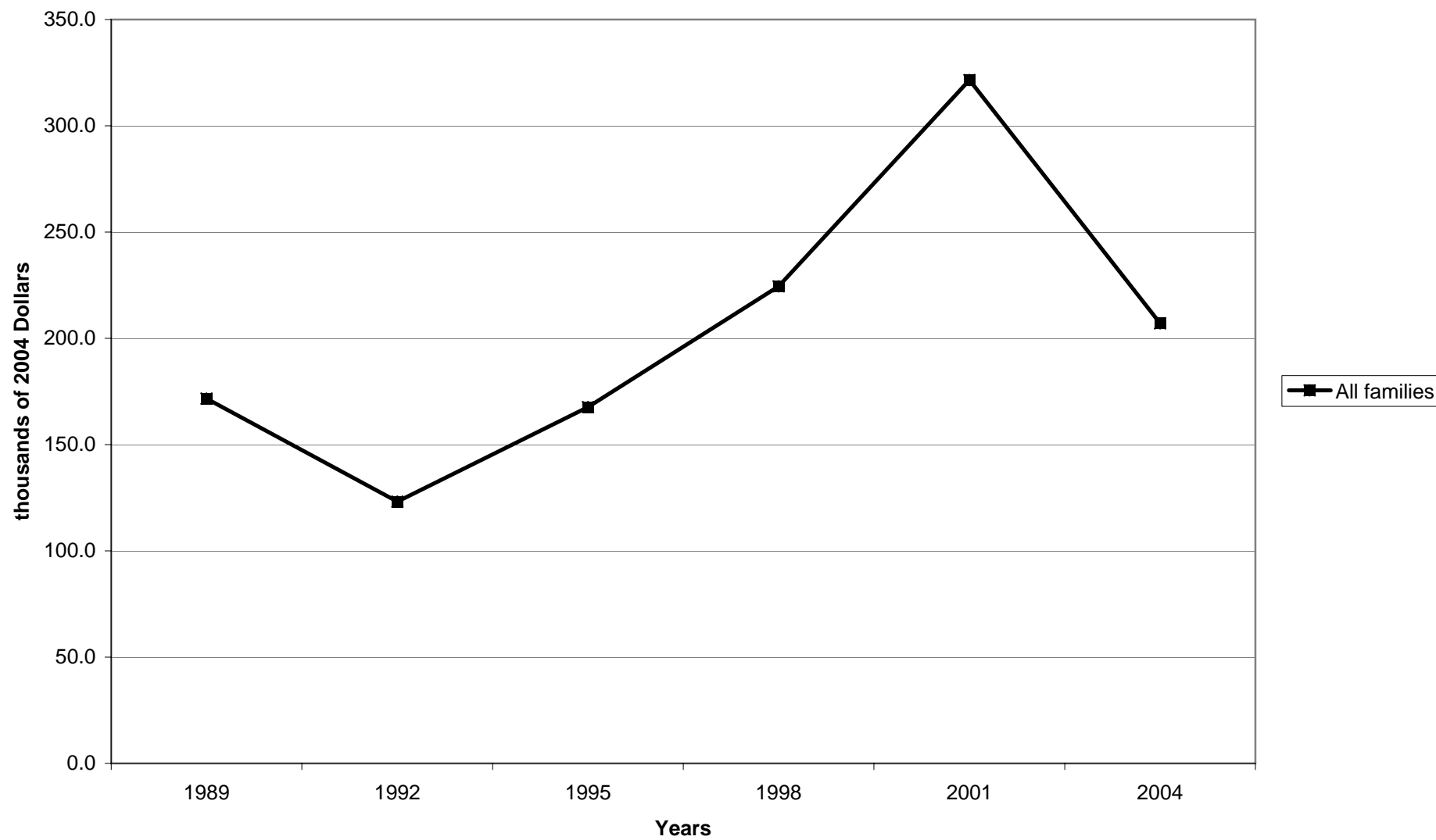

Percent of families with other managed assets, by percentile of income

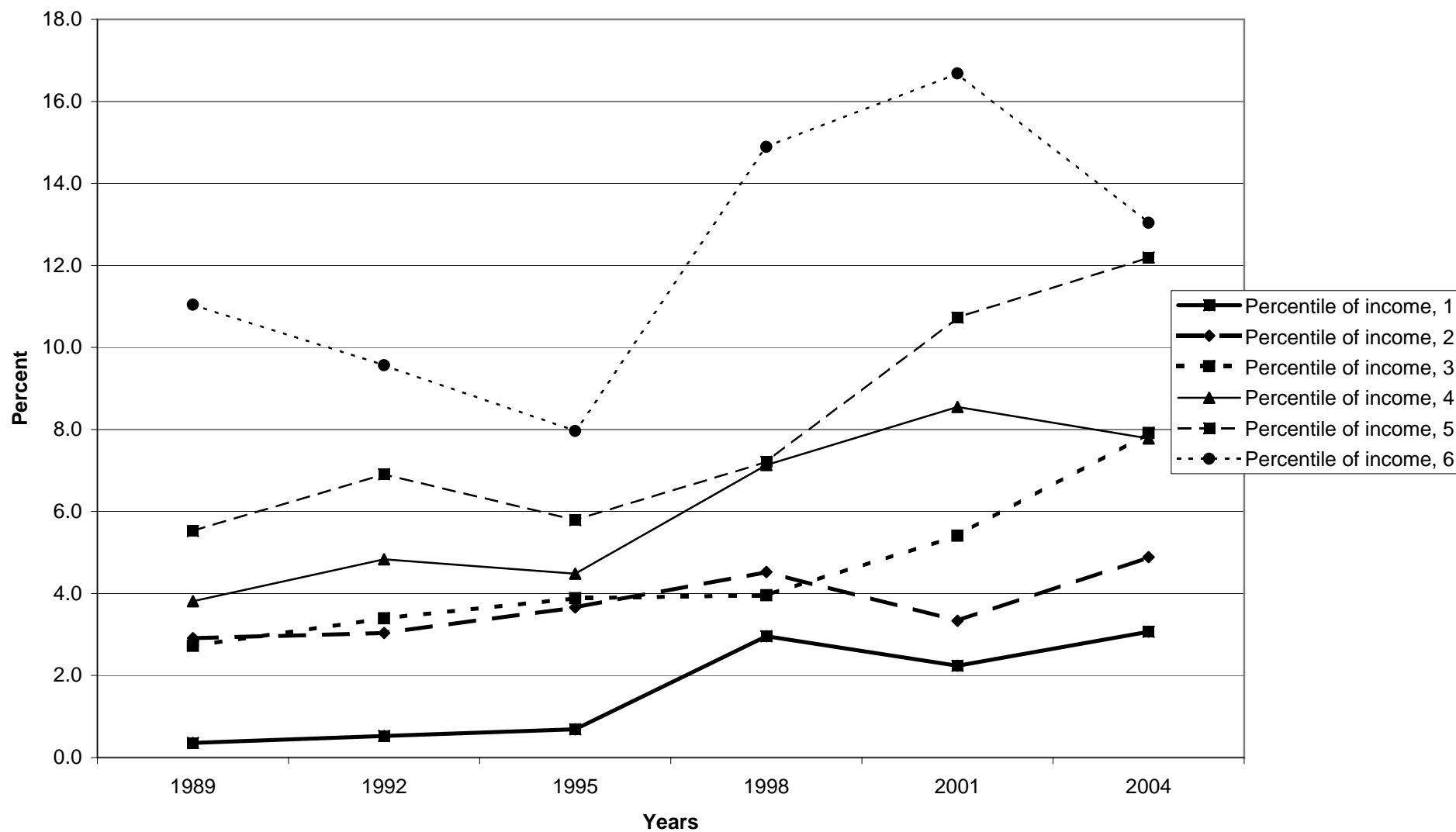

Median value of other managed assets for families with holdings, by percentile of income

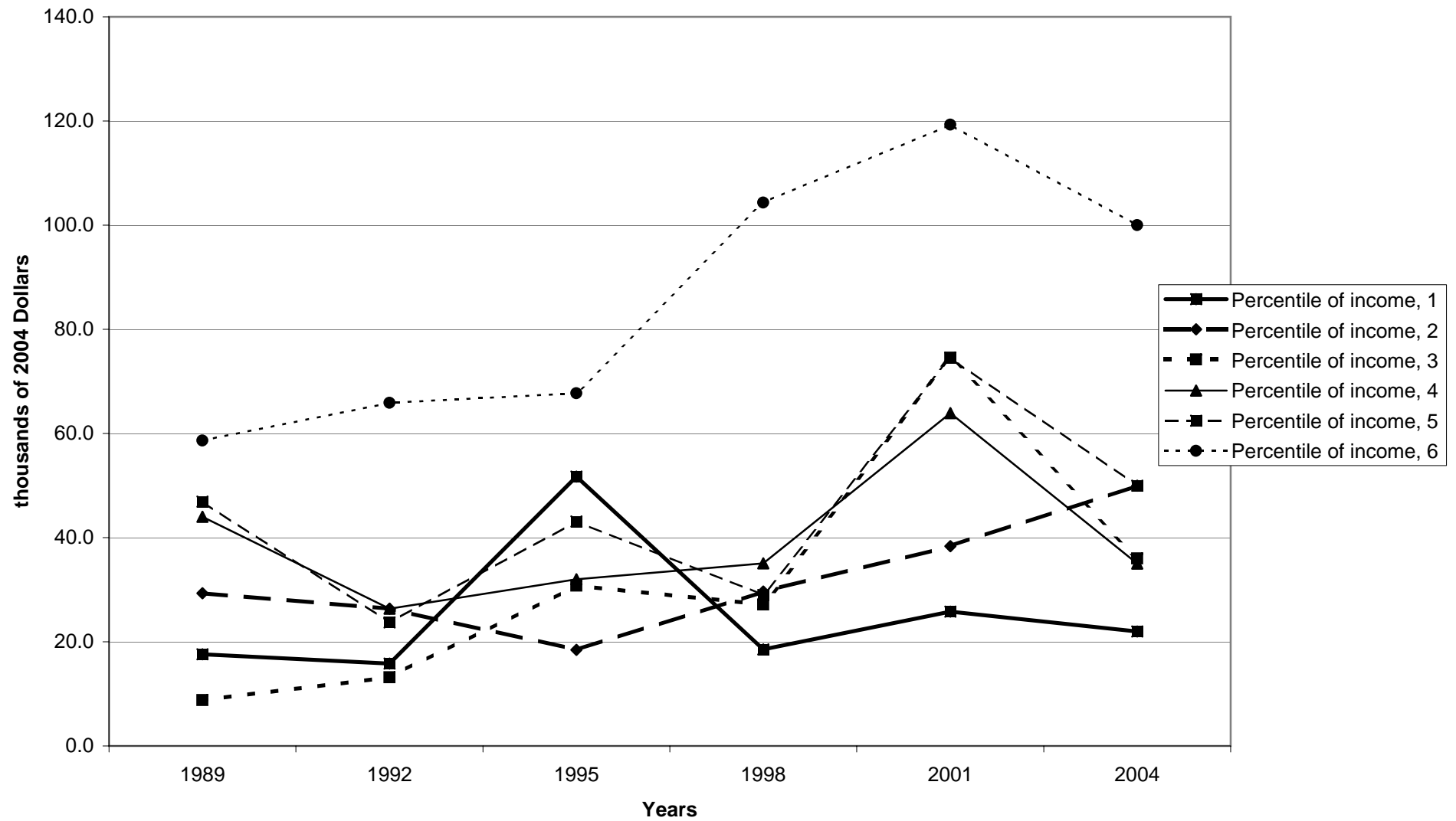

Mean value of other managed assets for families with holdings, by percentile of income

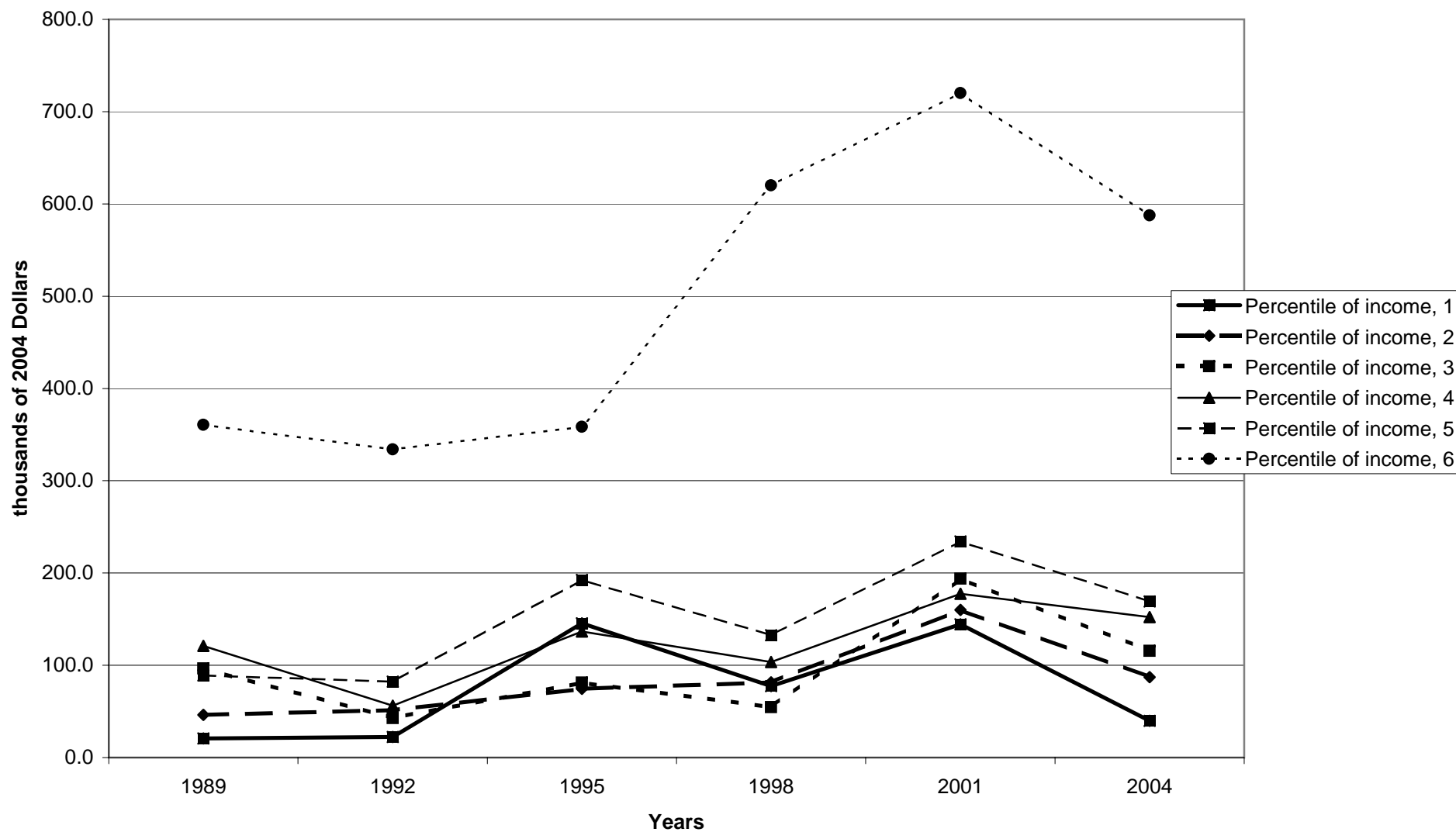



Percent of families with other managed assets, by age of head

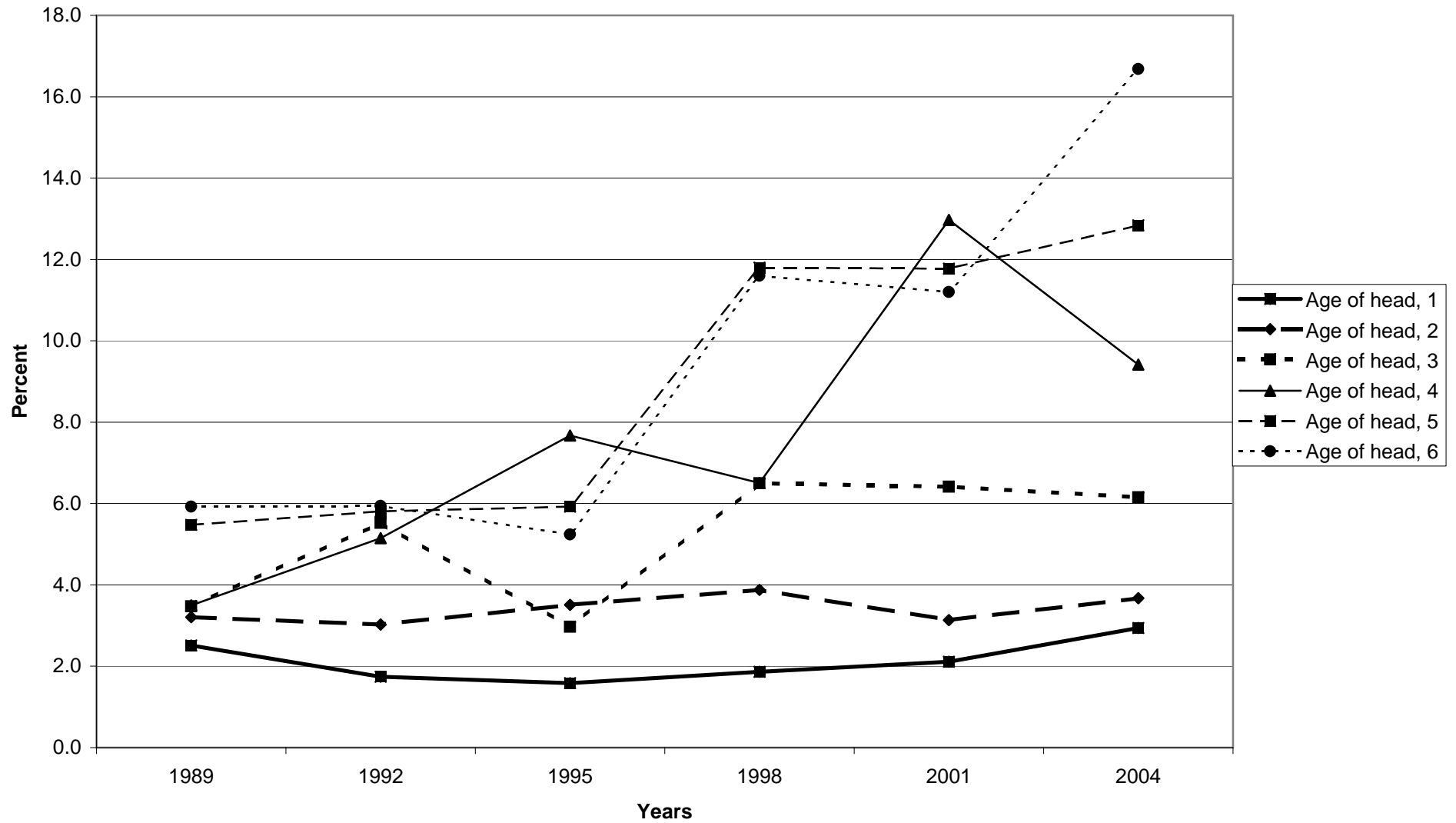

Median value of other managed assets for families with holdings, by age of head

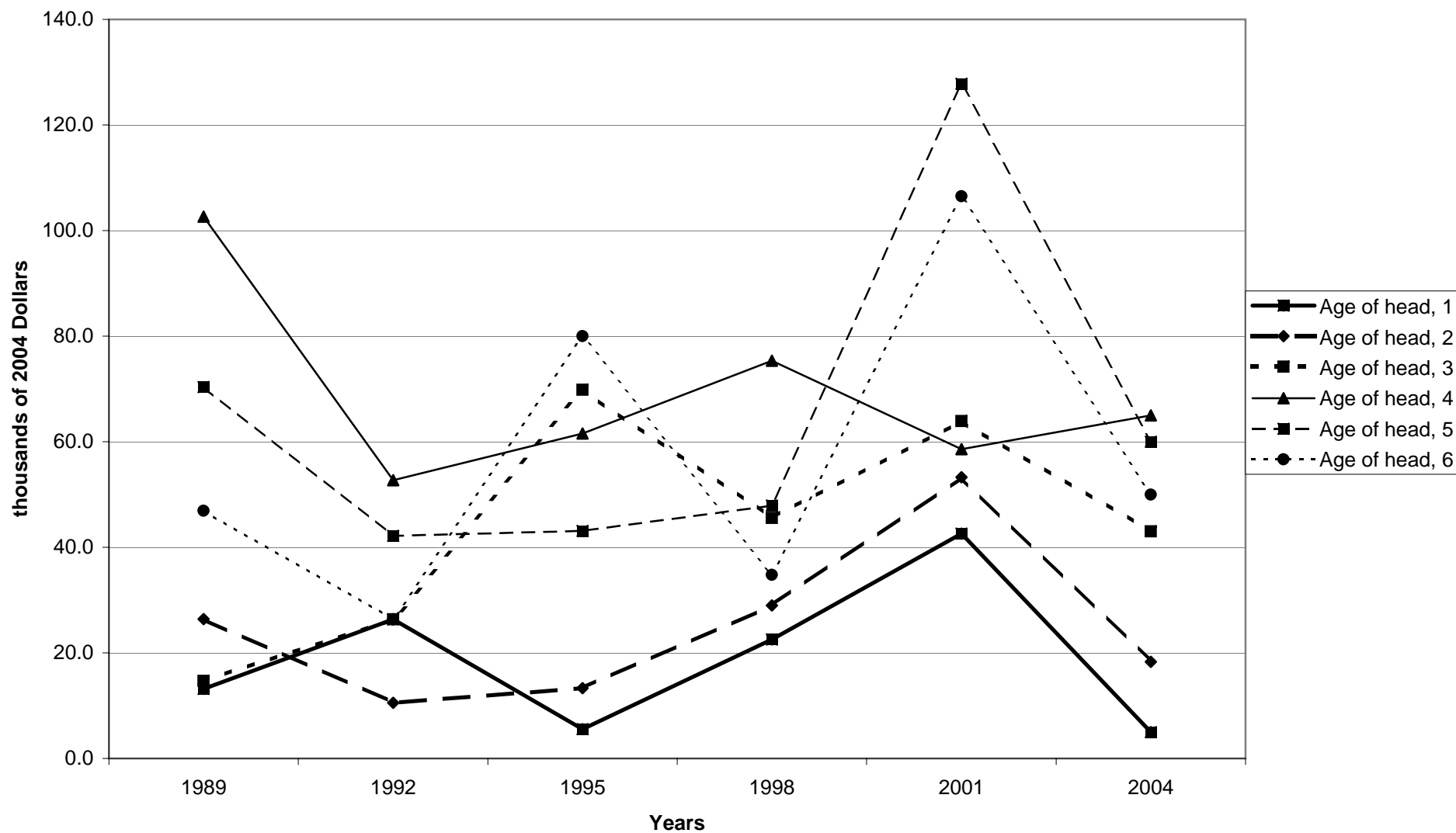

Mean value of other managed assets for families with holdings, by age of head

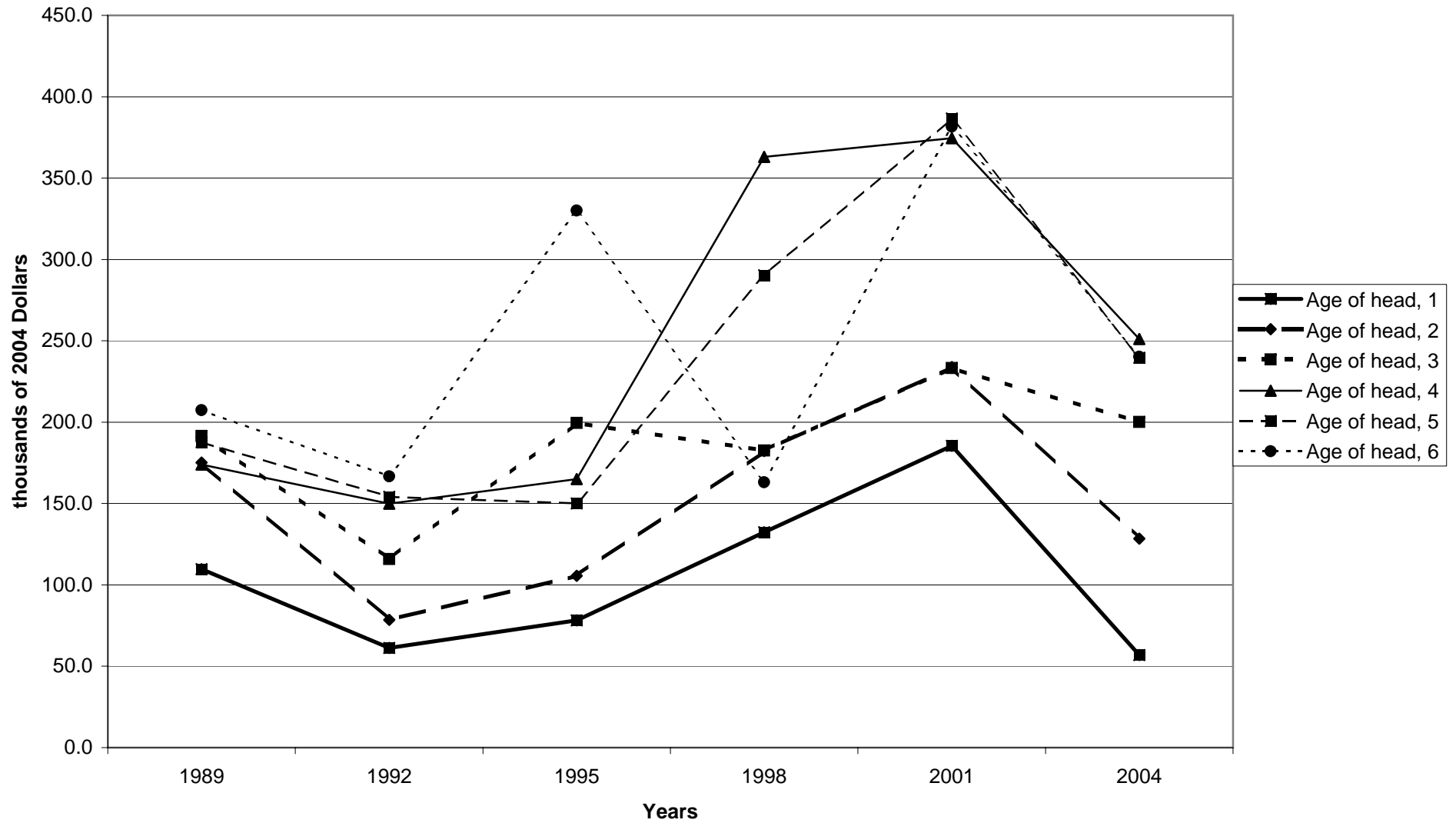

Percent of families with other managed assets, by education of head

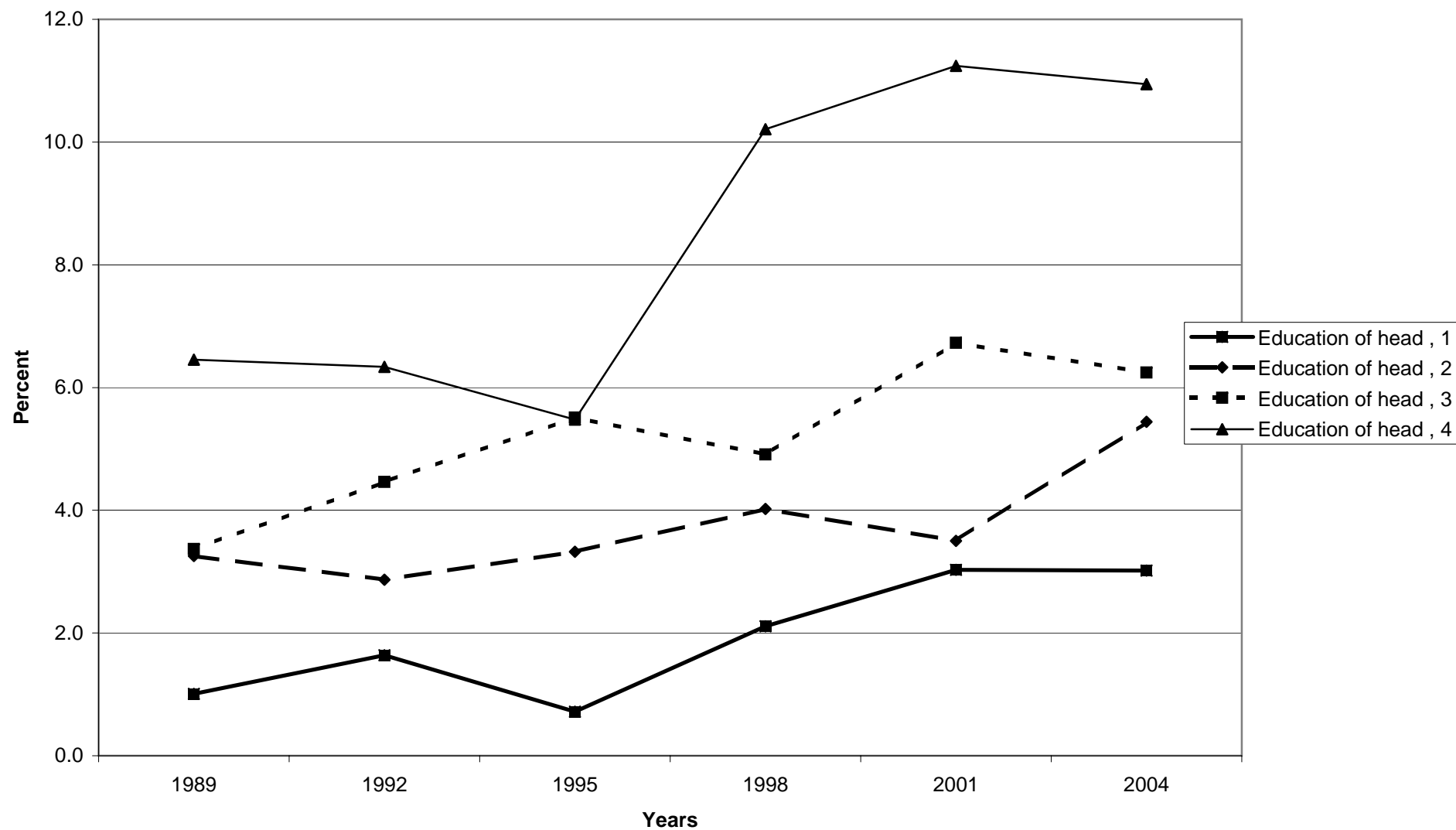

Median value of other managed assets for families with holdings, by education of head

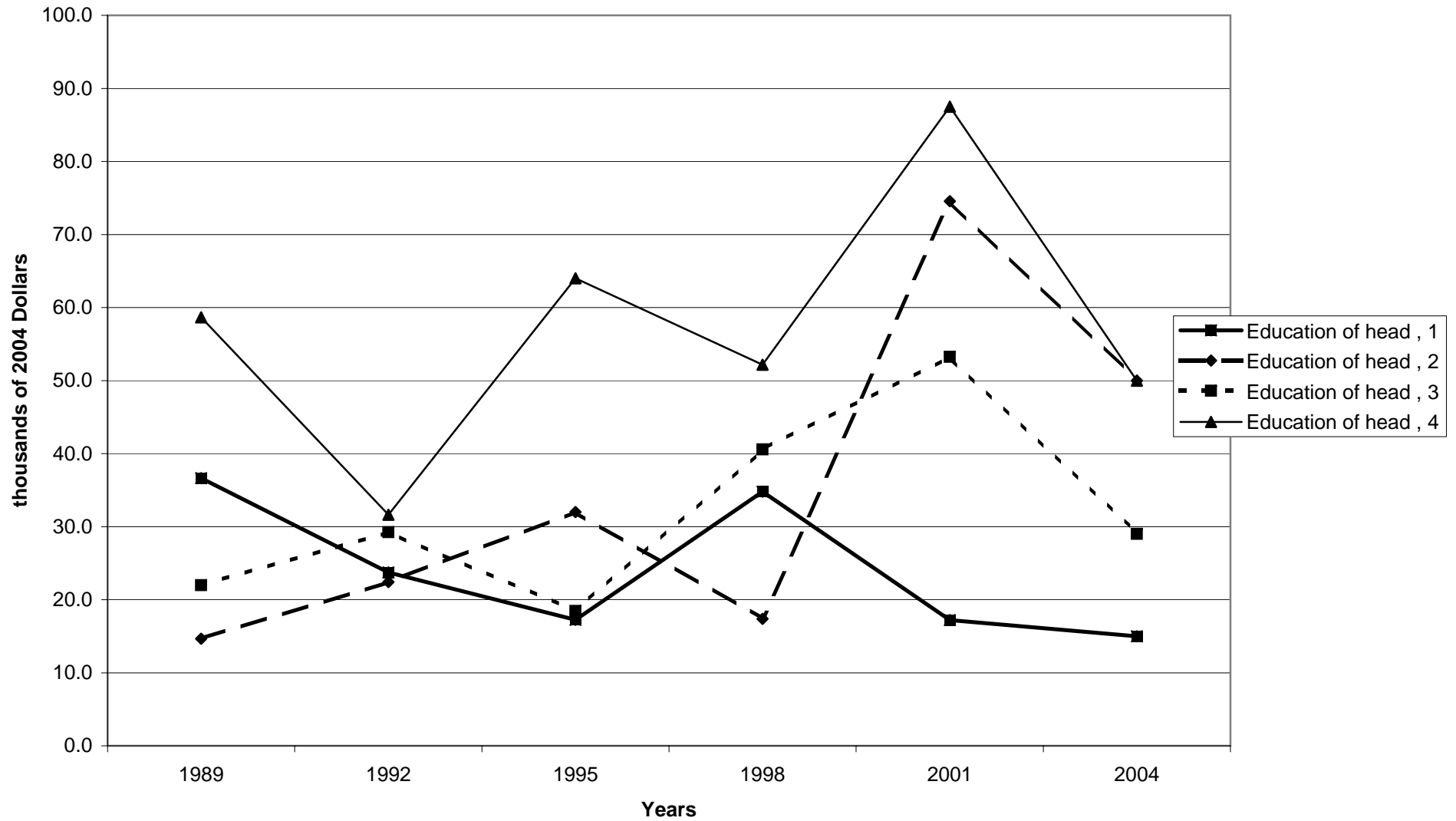

Mean value of other managed assets for families with holdings, by education of head

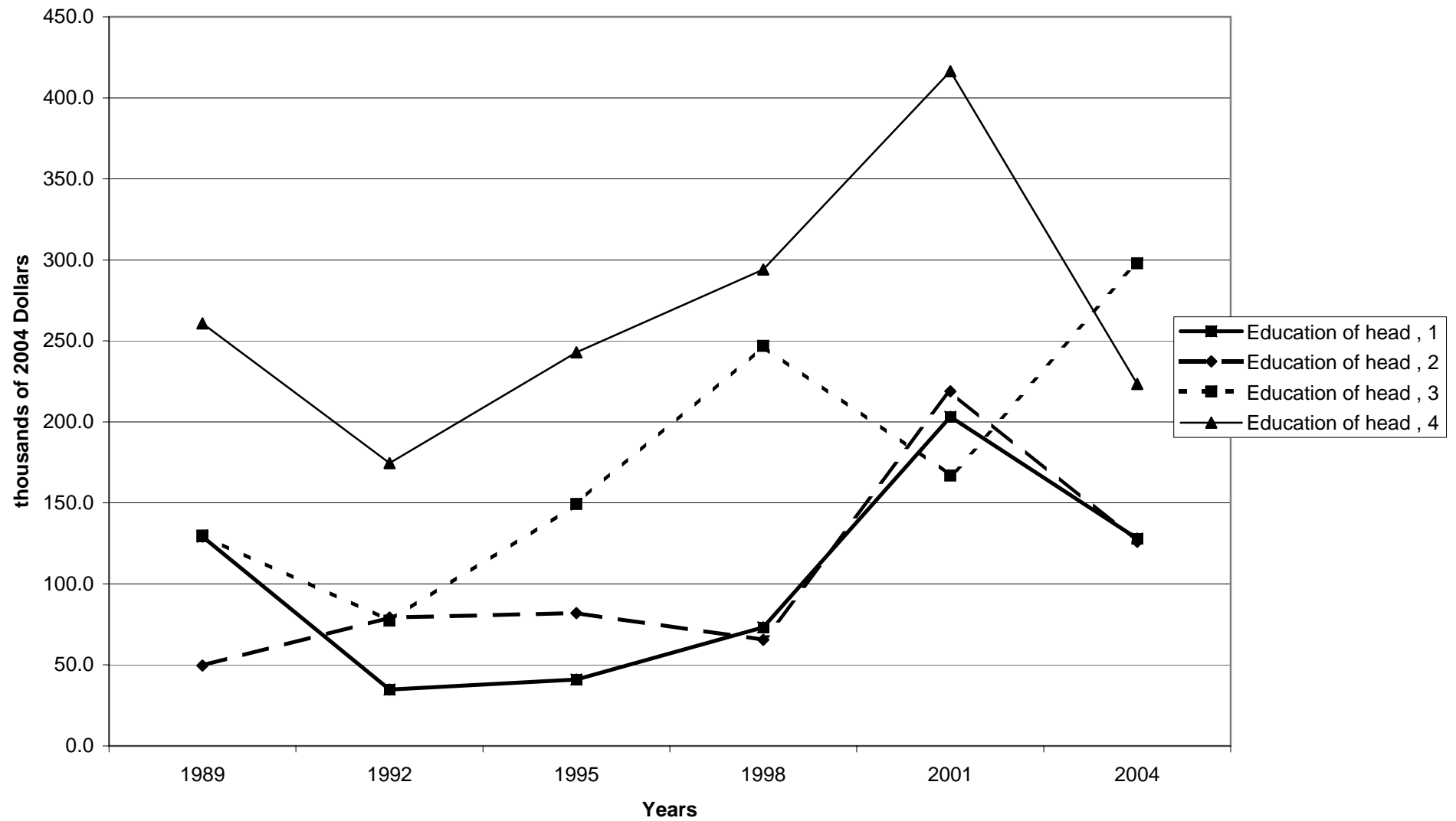

Percent of families with other managed assets, by race of respondent

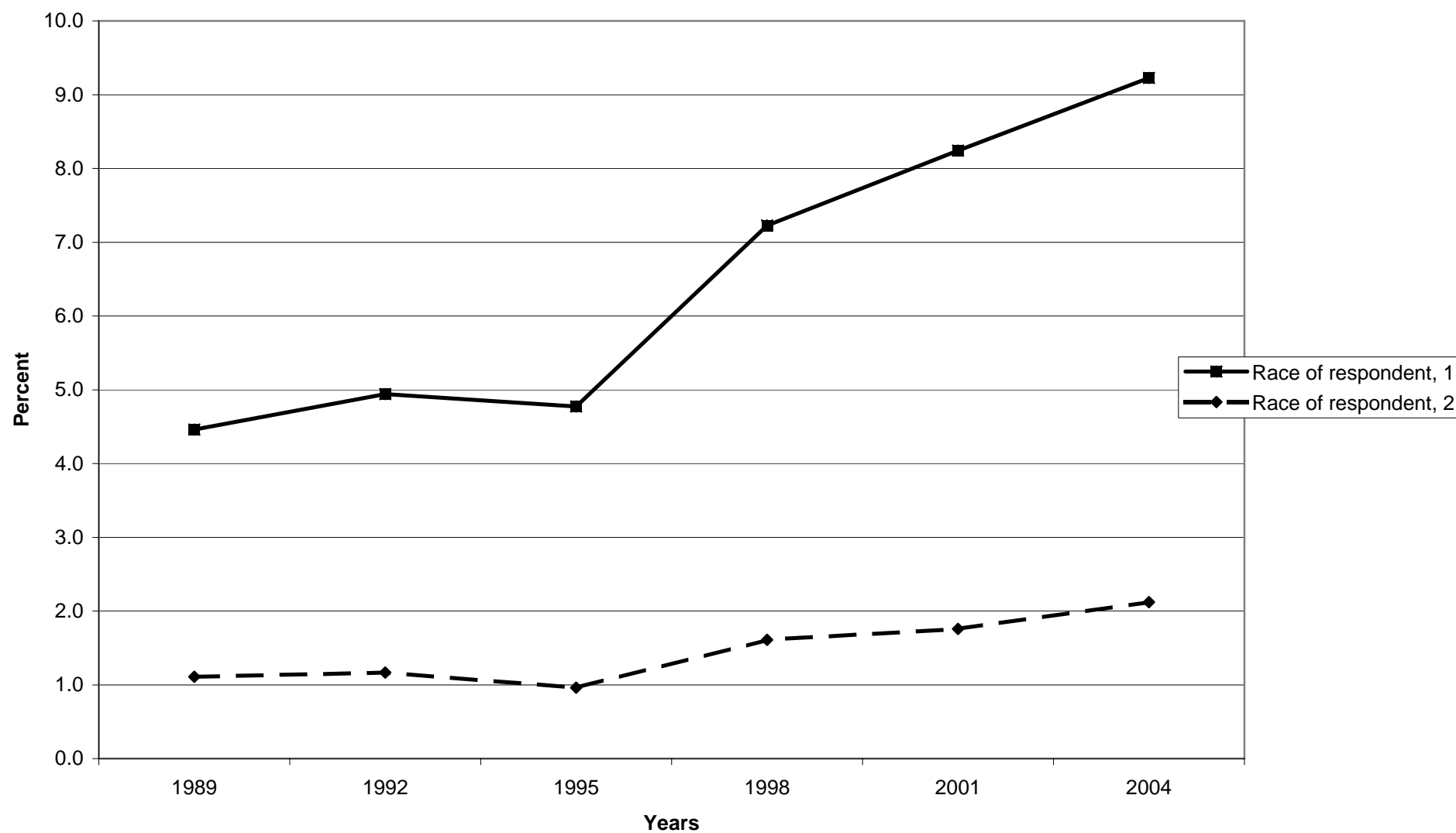

Median value of other managed assets for families with holdings, by race of respondent

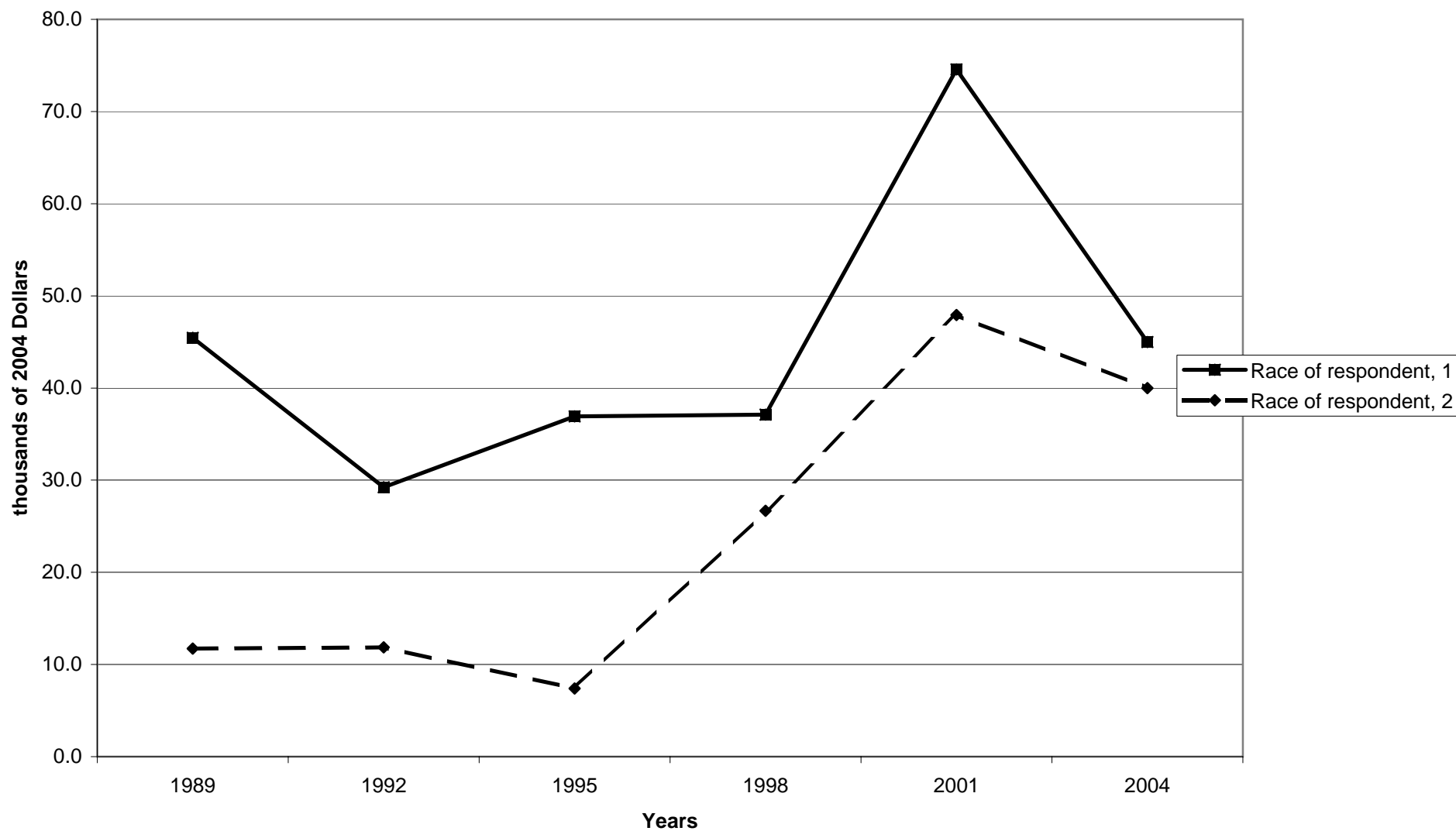



Mean value of other managed assets for families with holdings, by race of respondent

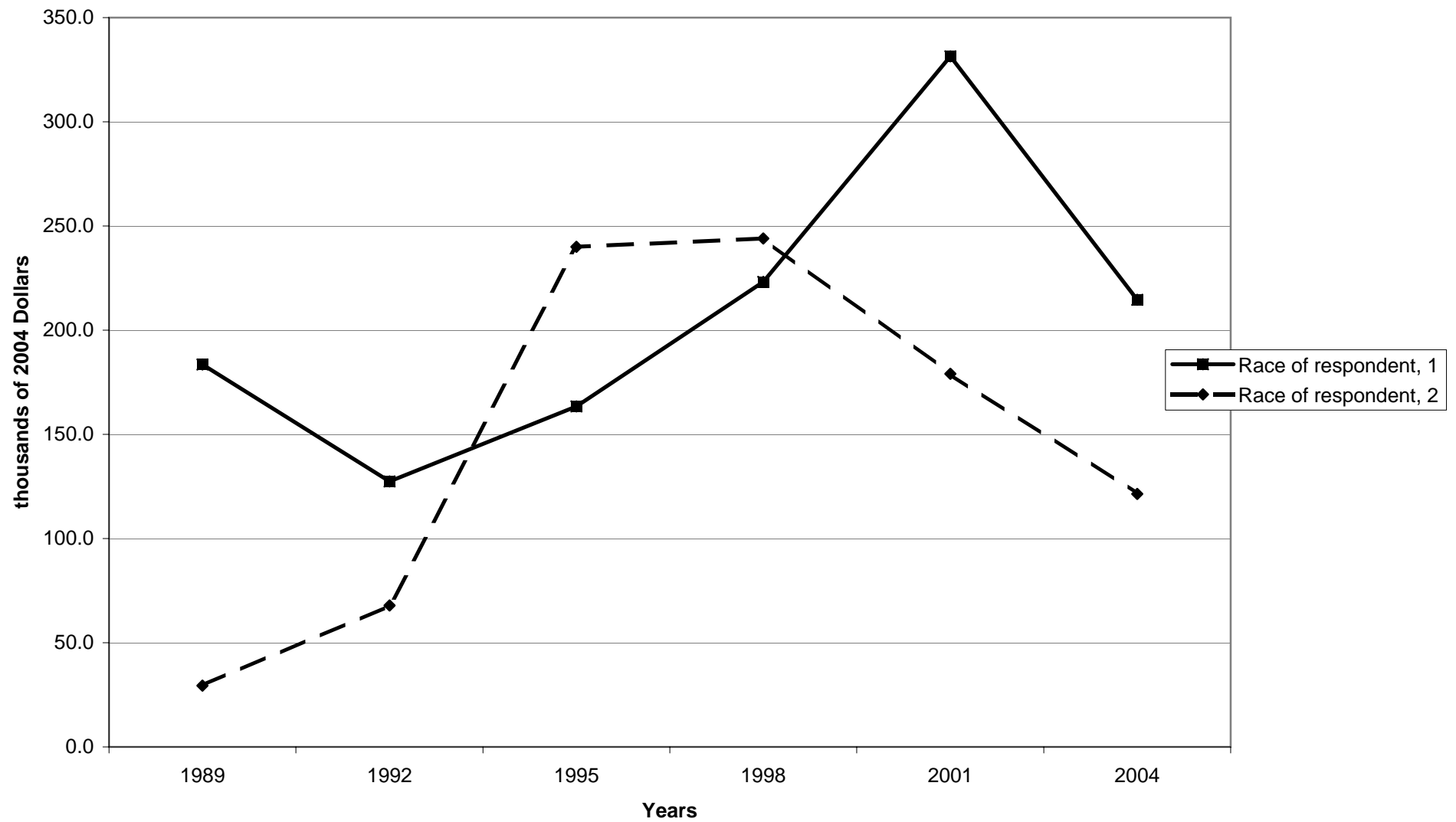

Percent of families with other managed assets, by work status of head

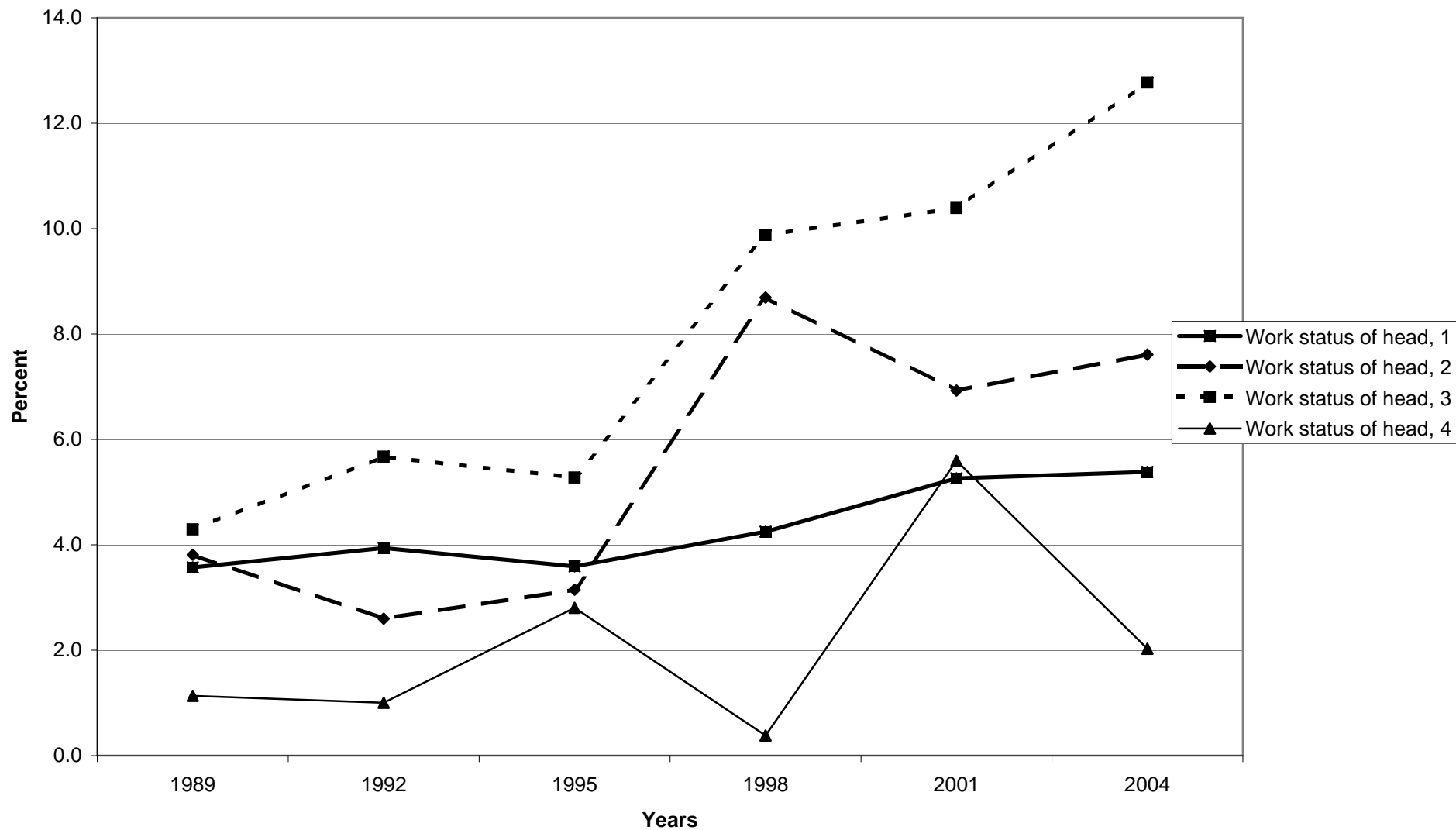

Median value of other managed assets for families with holdings, by work status of head

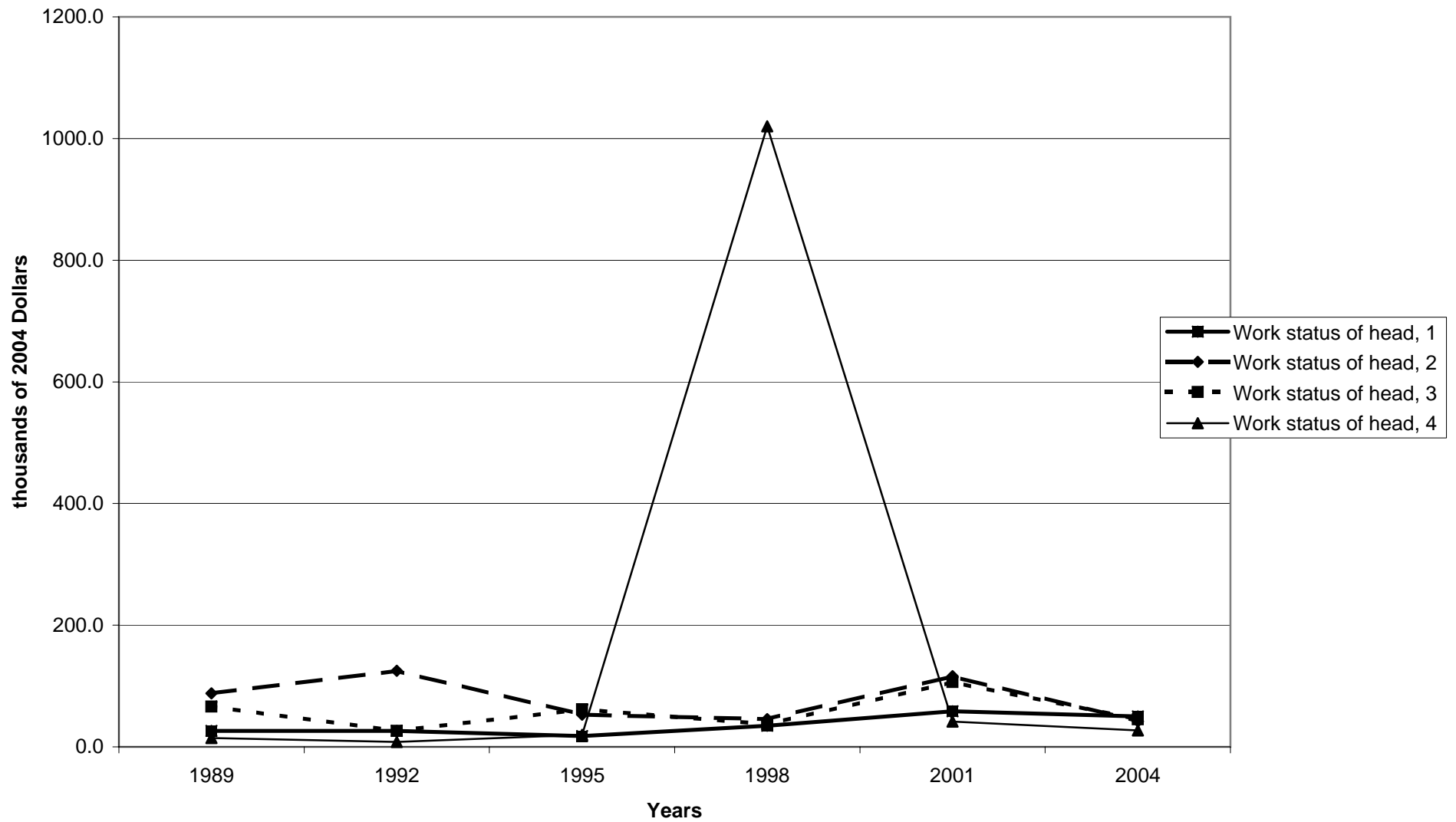

Mean value of other managed assets for families with holdings, by work status of head

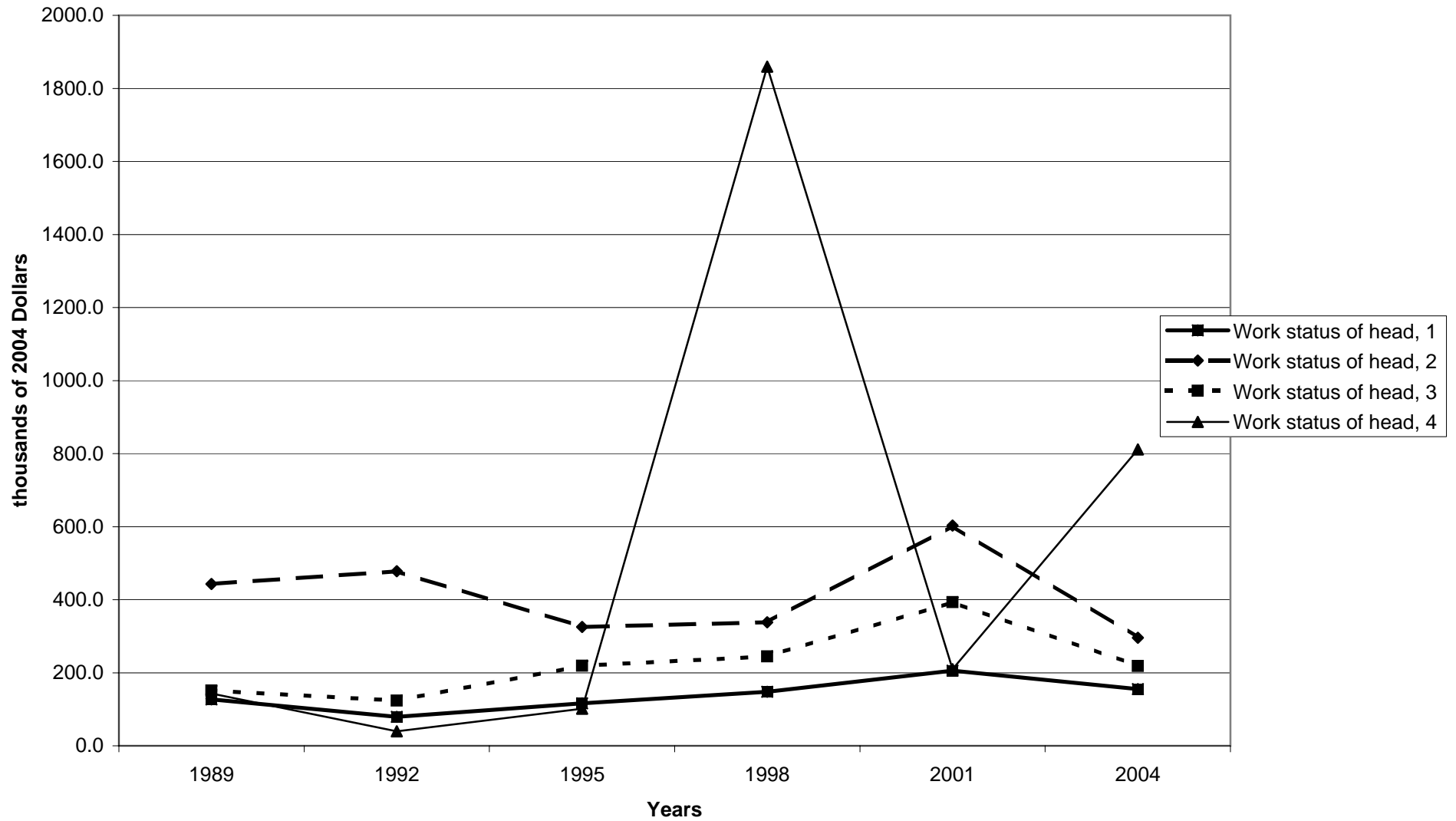

Percent of families with other managed assets, by region

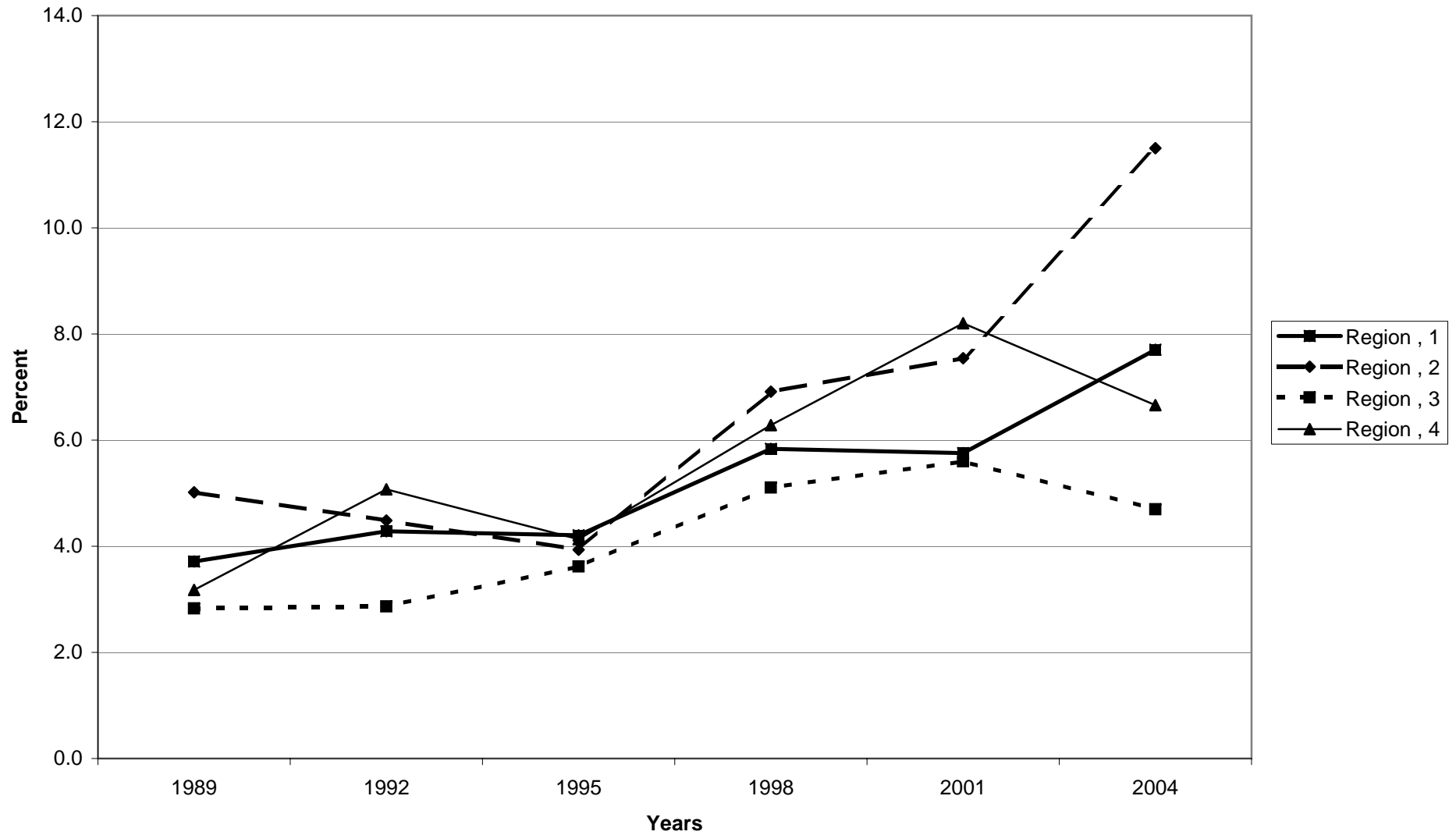

Median value of other managed assets for families with holdings, by region

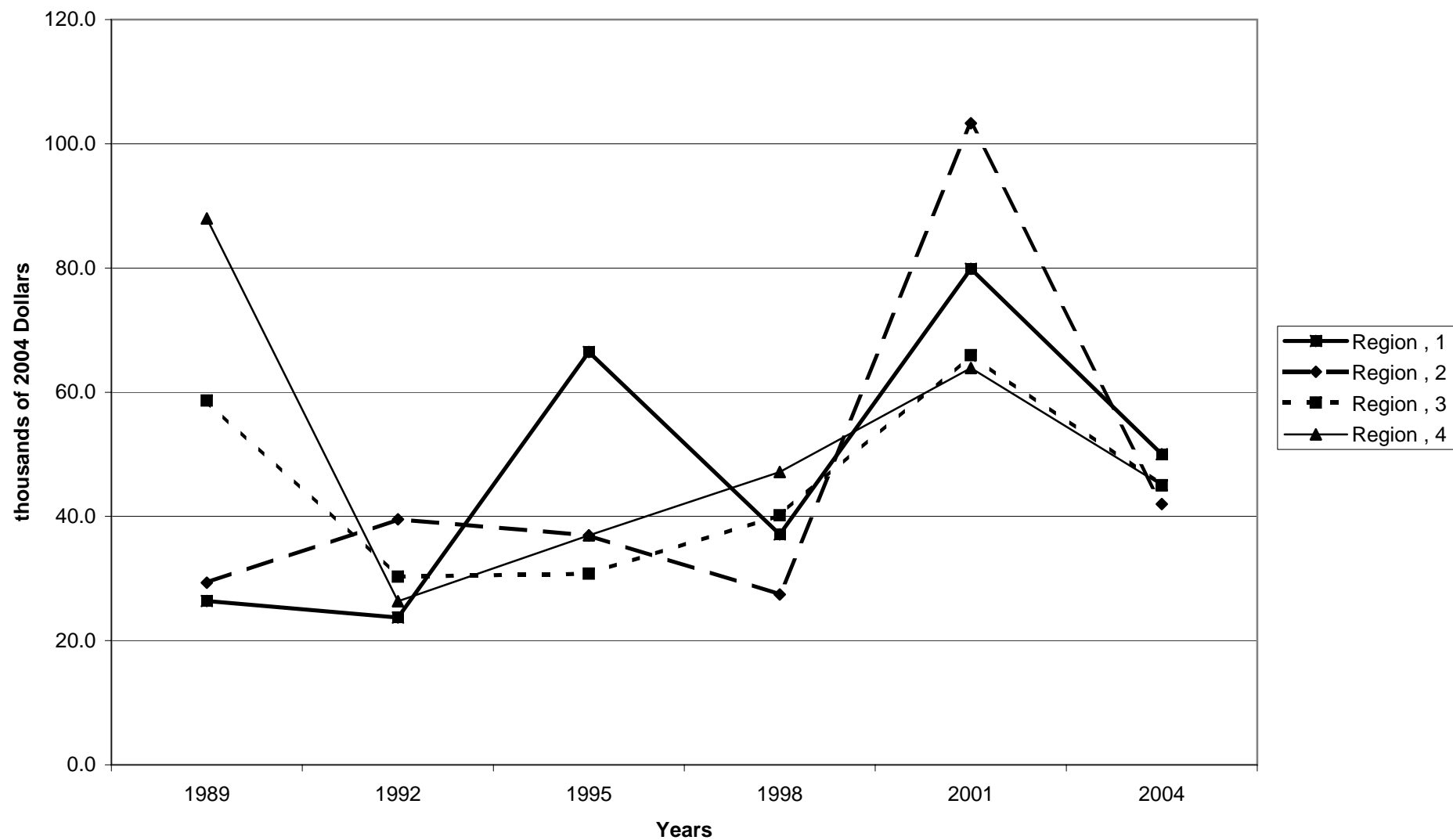

Mean value of other managed assets for families with holdings, by region

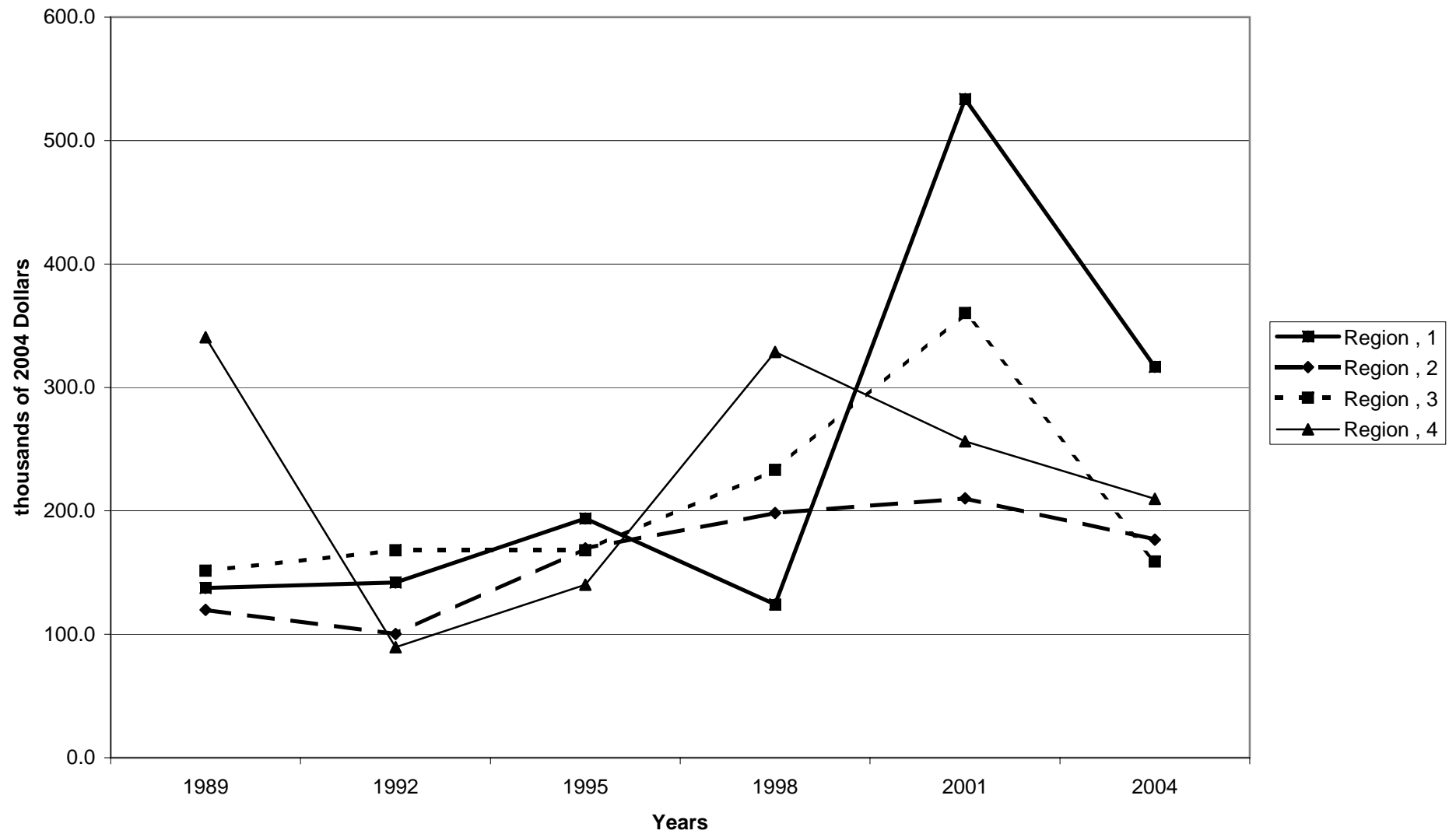

Percent of families with other managed assets, by housing status

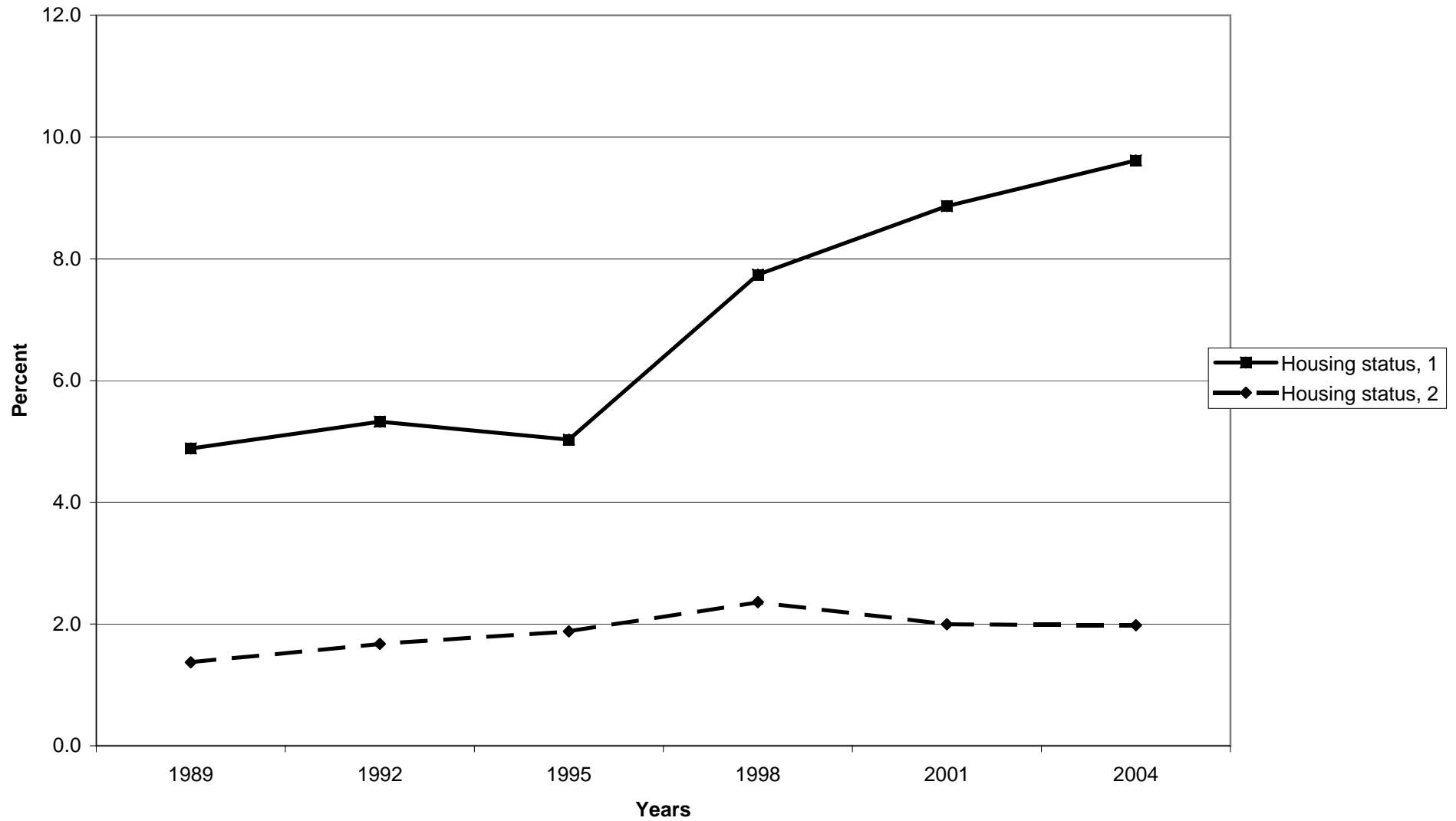



Median value of other managed assets for families with holdings, by housing status

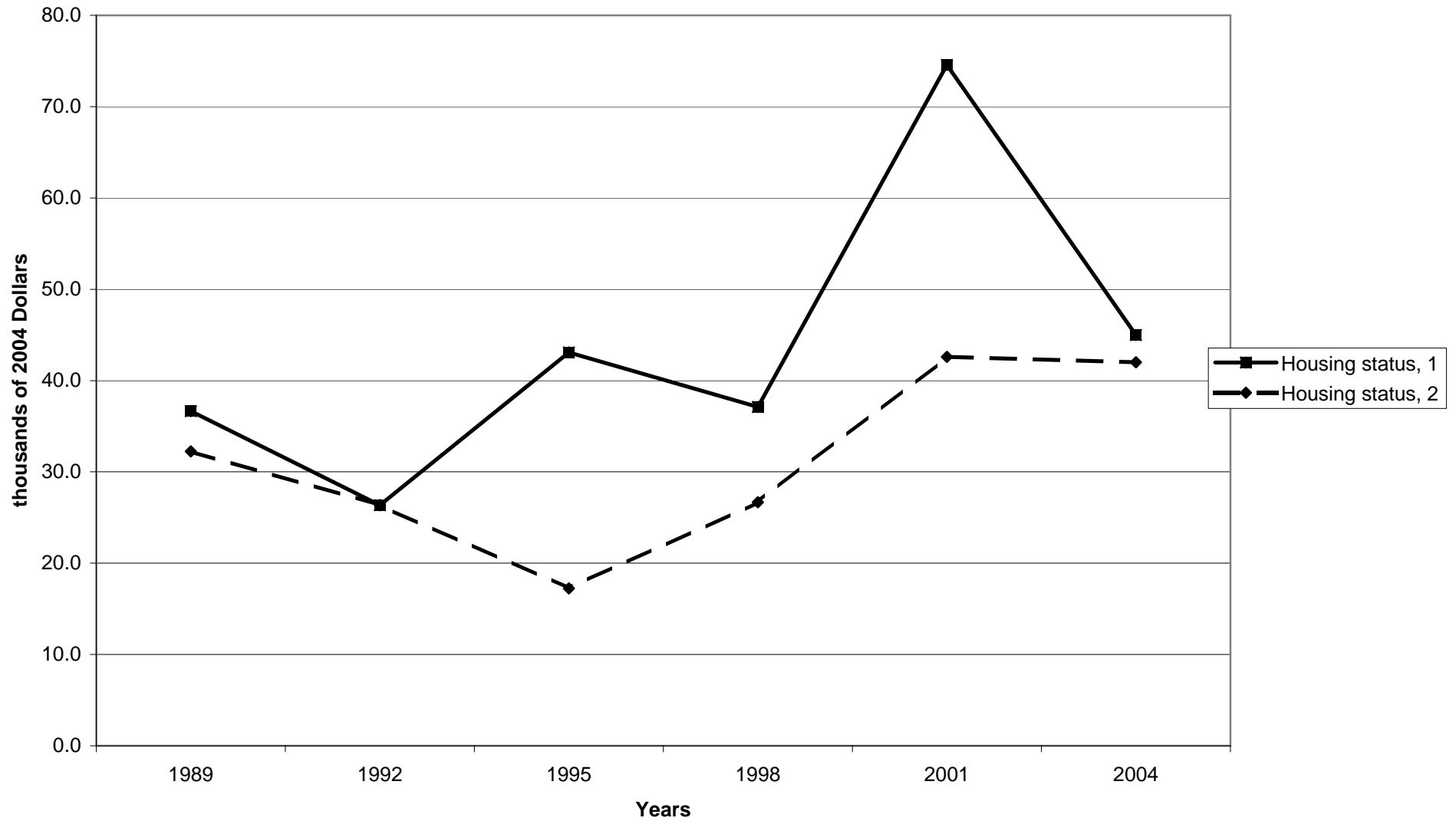

Mean value of other managed assets for families with holdings, by housing status

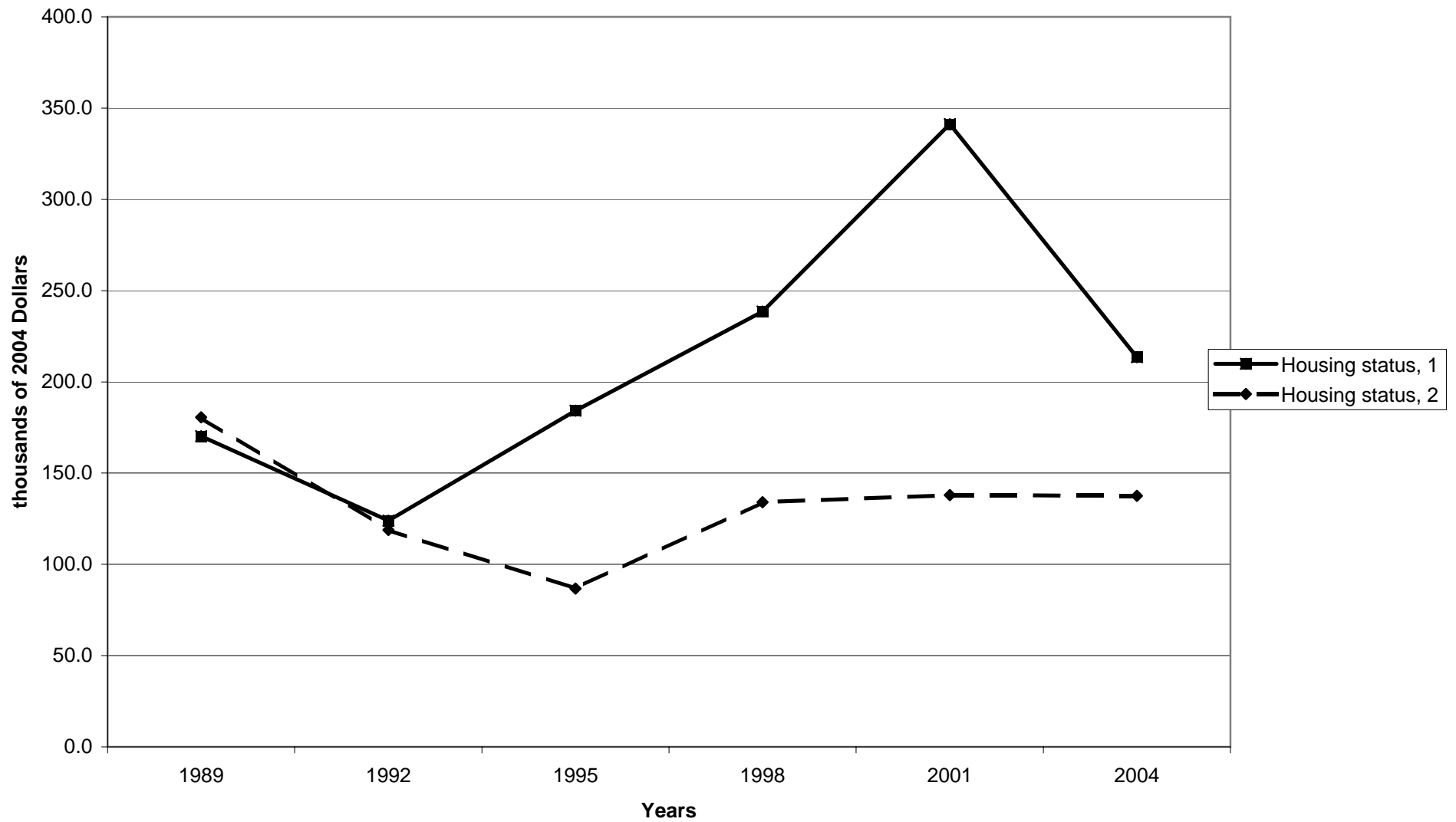

Percent of families with other managed assets, by percentile of net worth

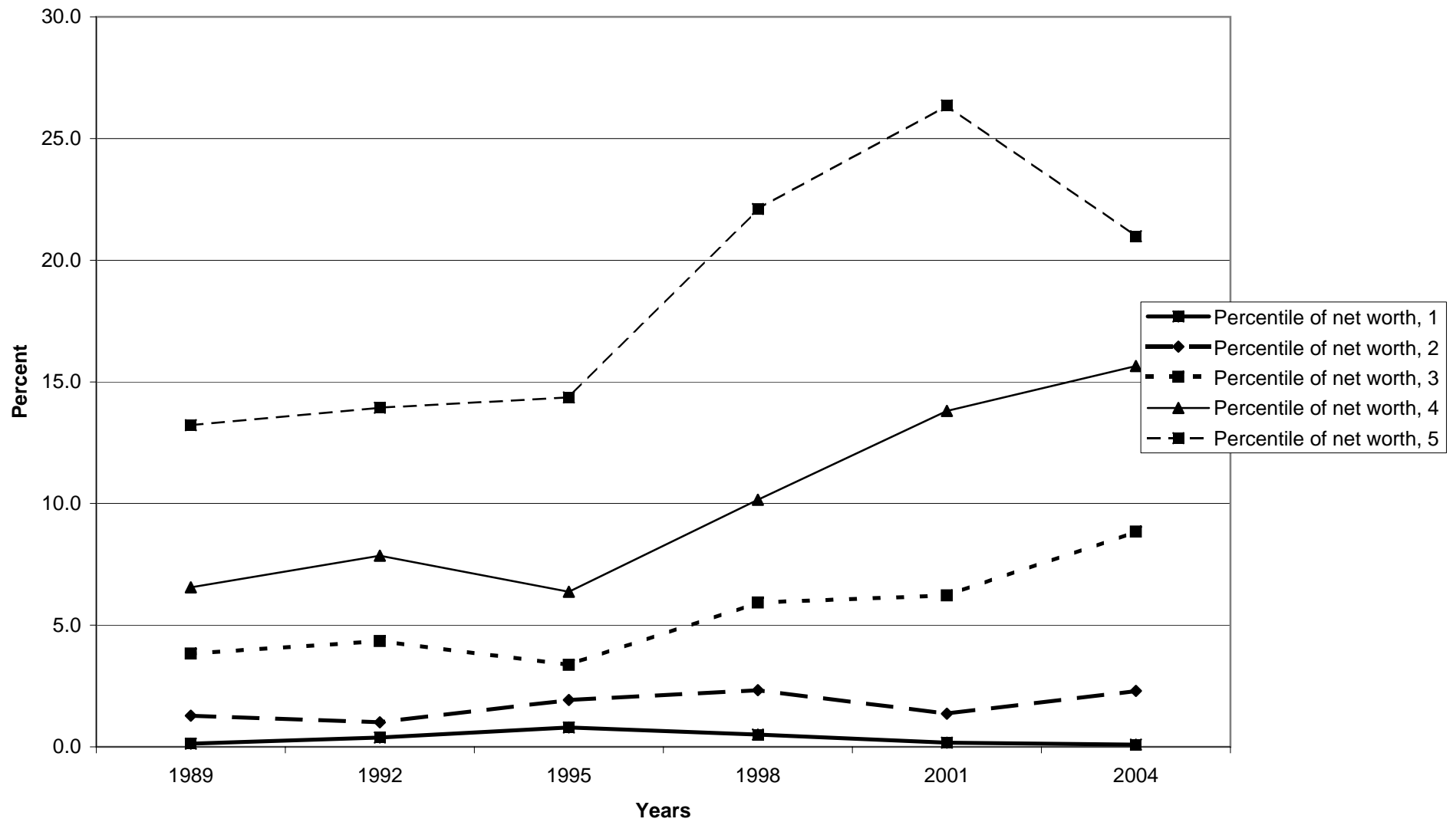

Median value of other managed assets for families with holdings, by percentile of net worth

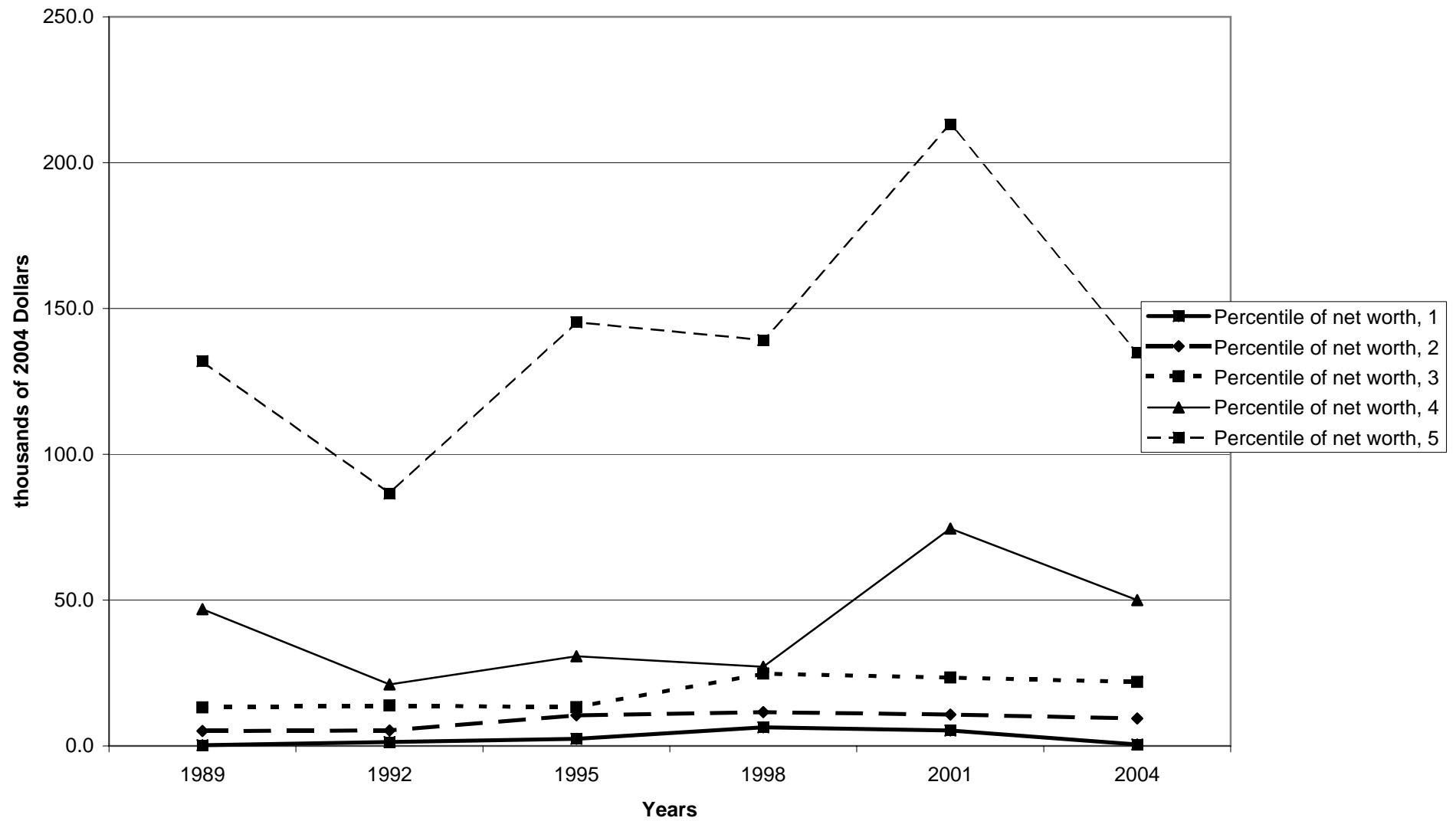

Mean value of other managed assets for families with holdings, by percentile of net worth

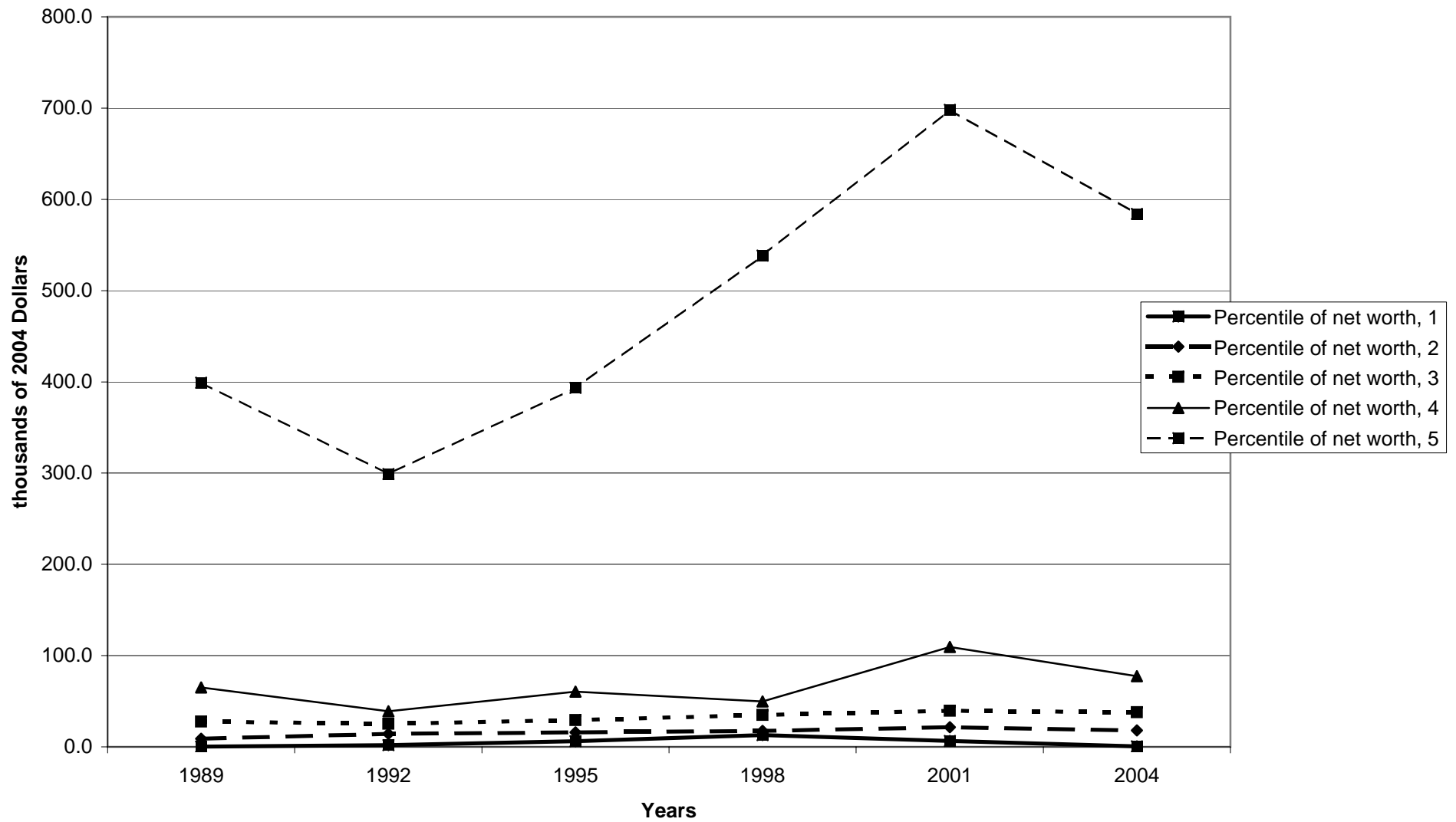

Percent of families with other financial assets

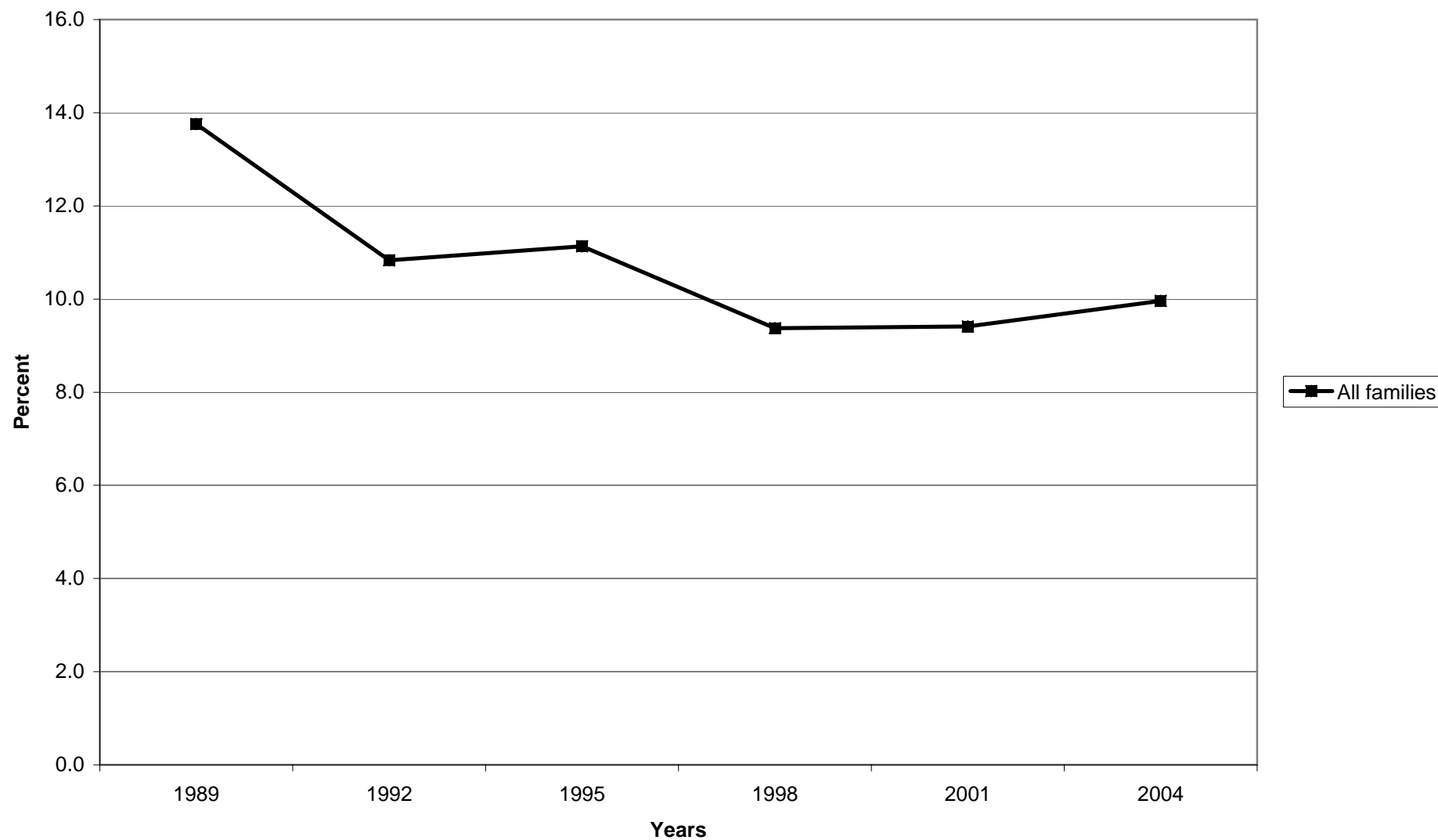

**Median value of other financial assets for families with holdings**

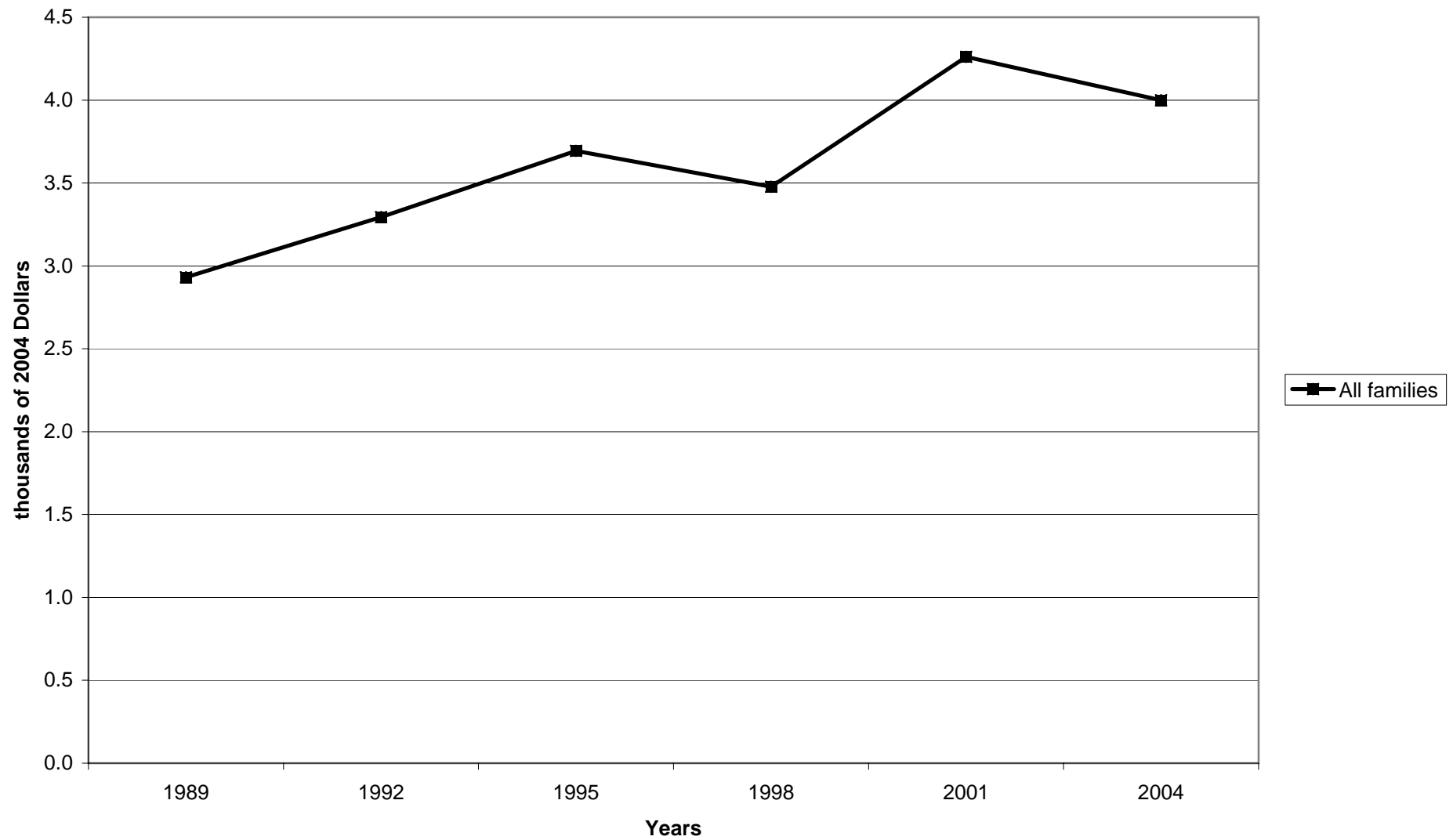

**Mean value of other financial assets for families with holdings**

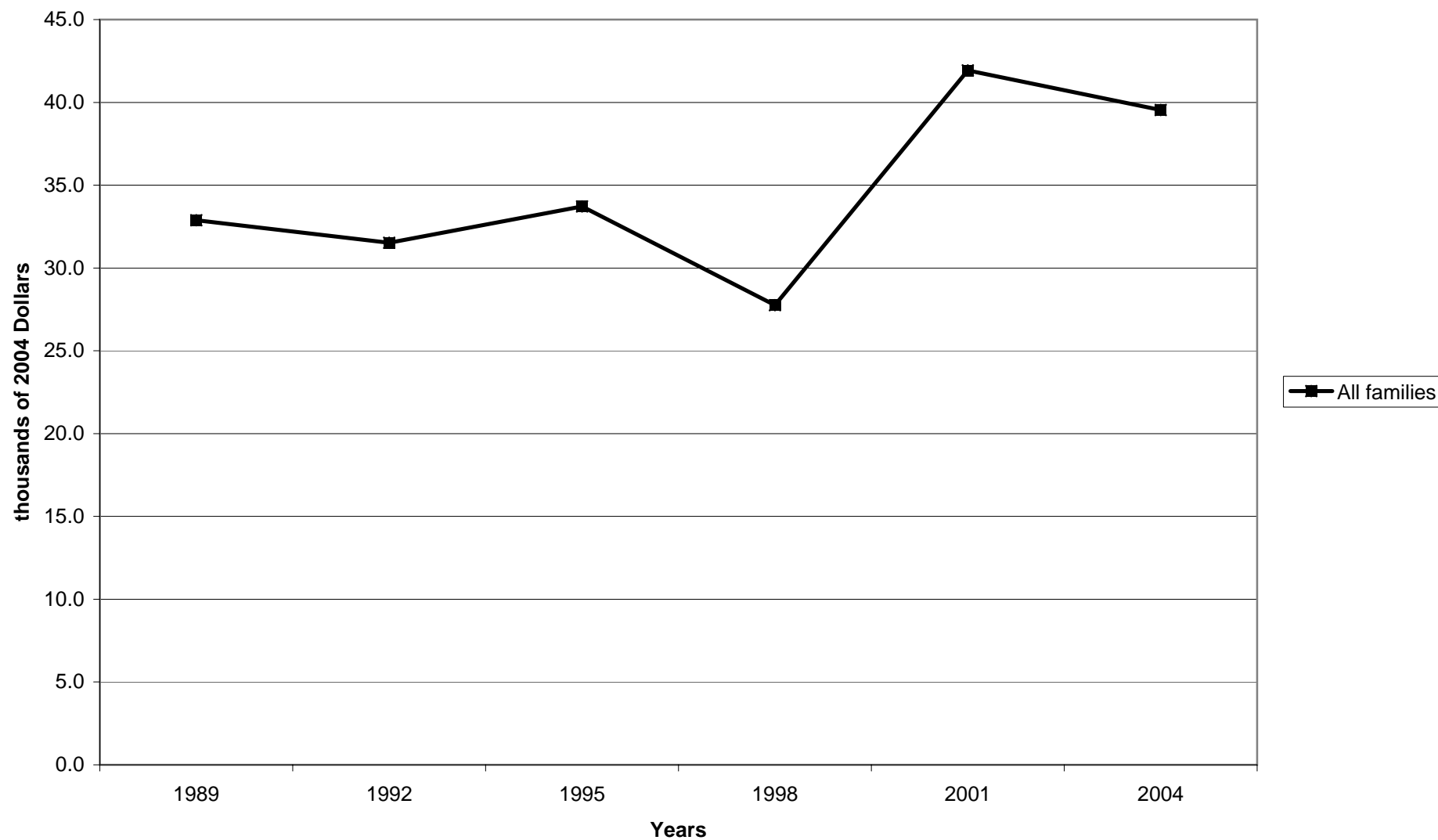



Percent of families with other financial assets, by percentile of income

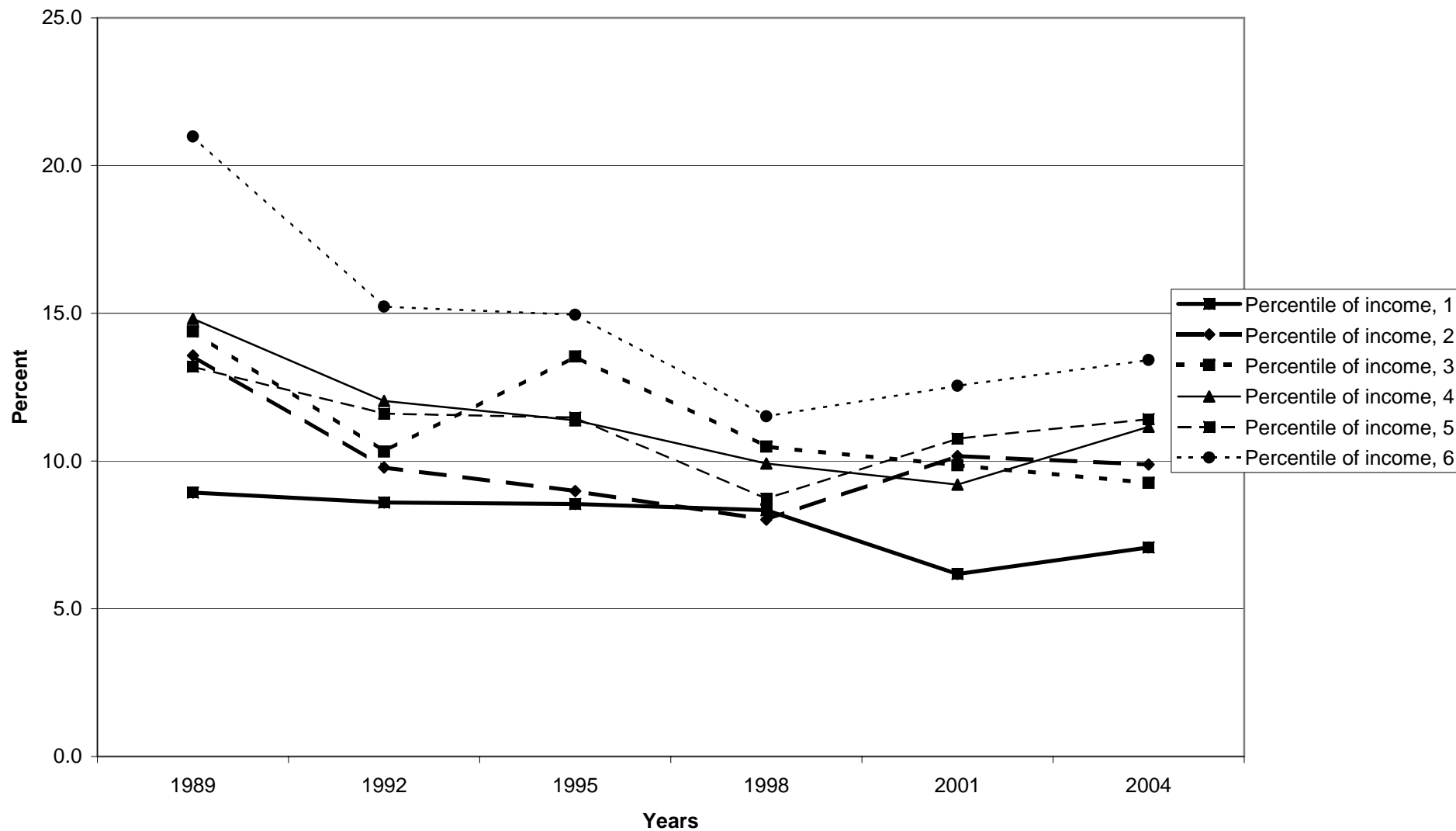

Median value of other financial assets for families with holdings, by percentile of income

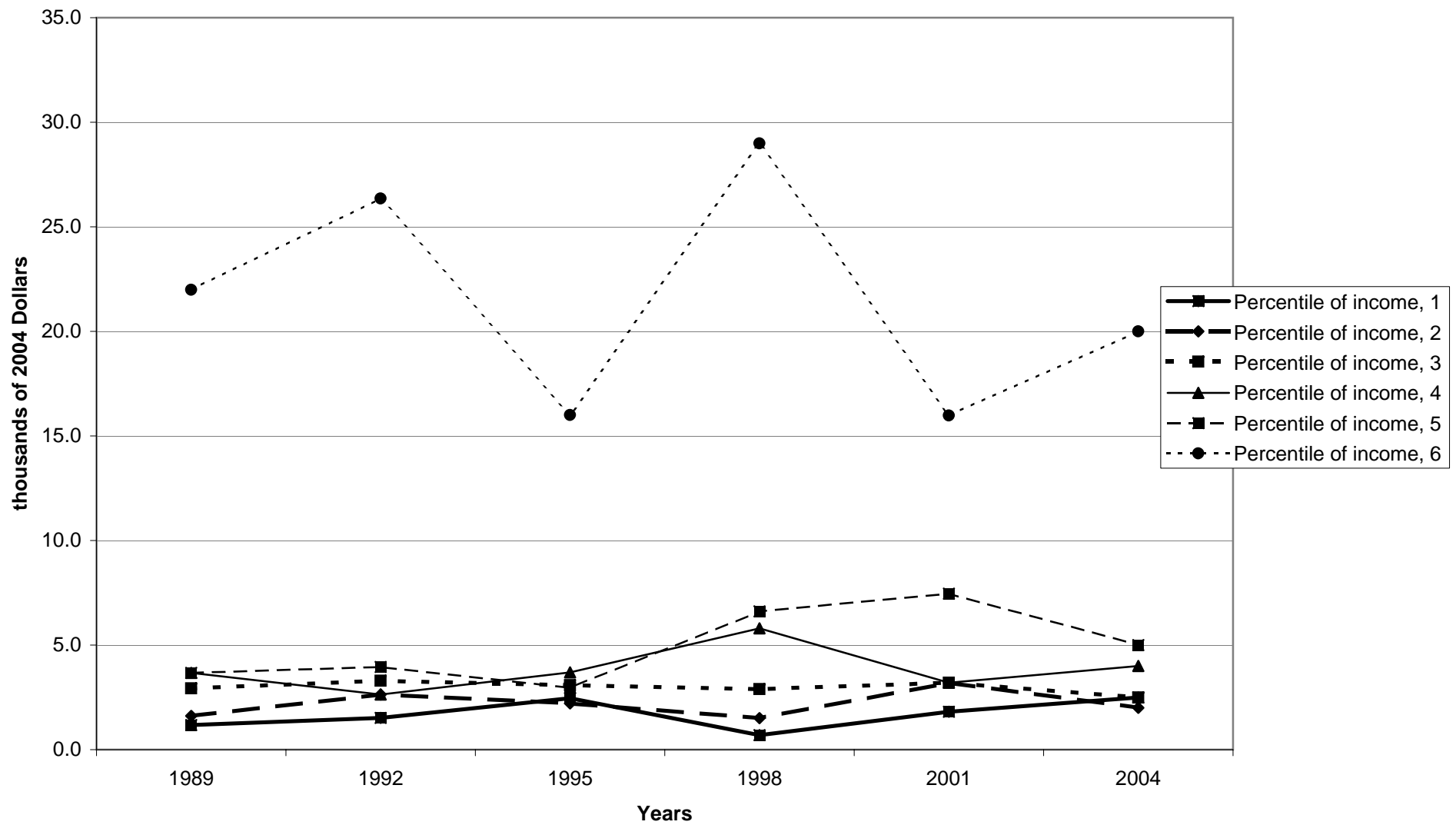

Mean value of other financial assets for families with holdings, by percentile of income

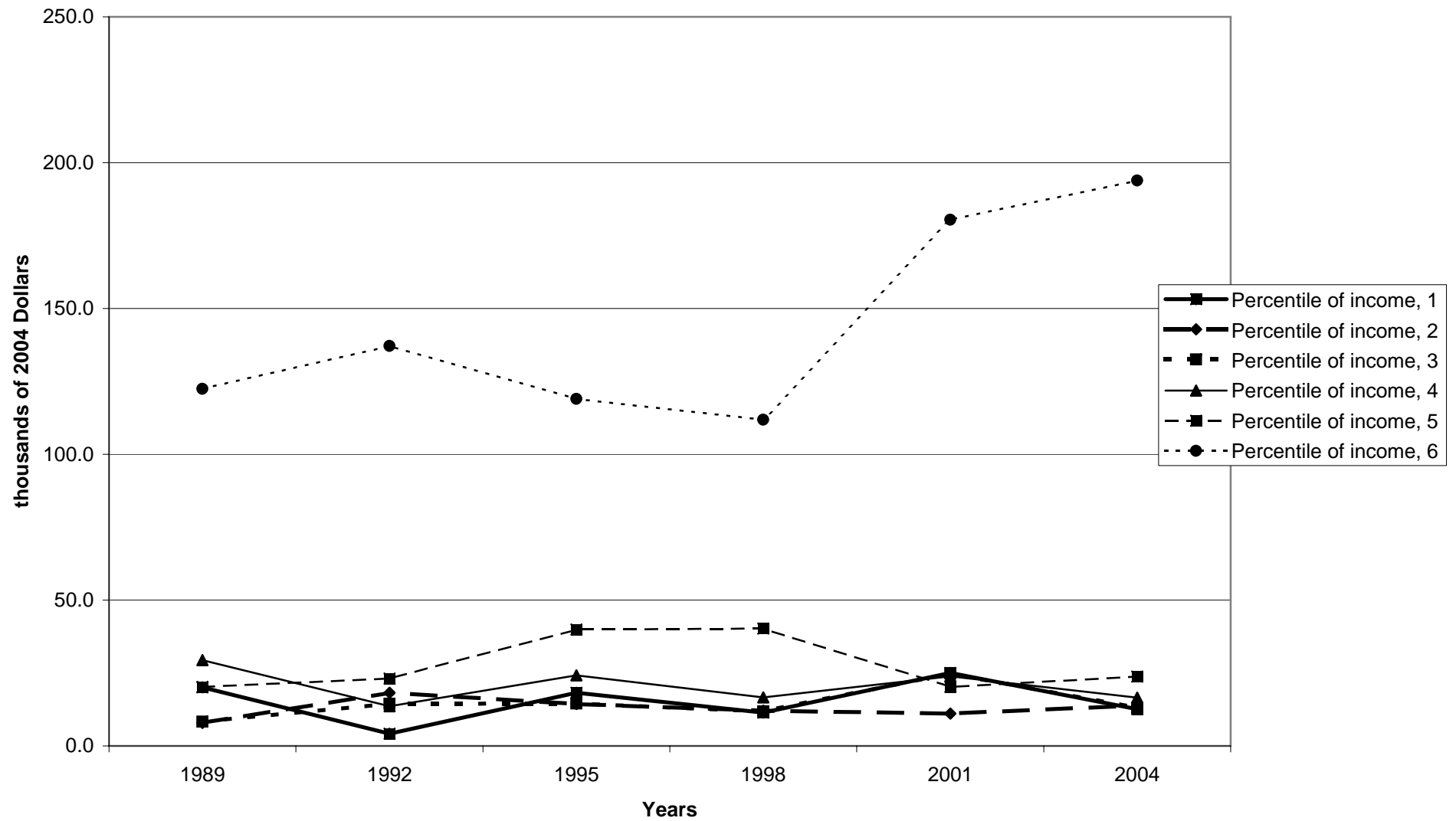

Percent of families with other financial assets, by age of head

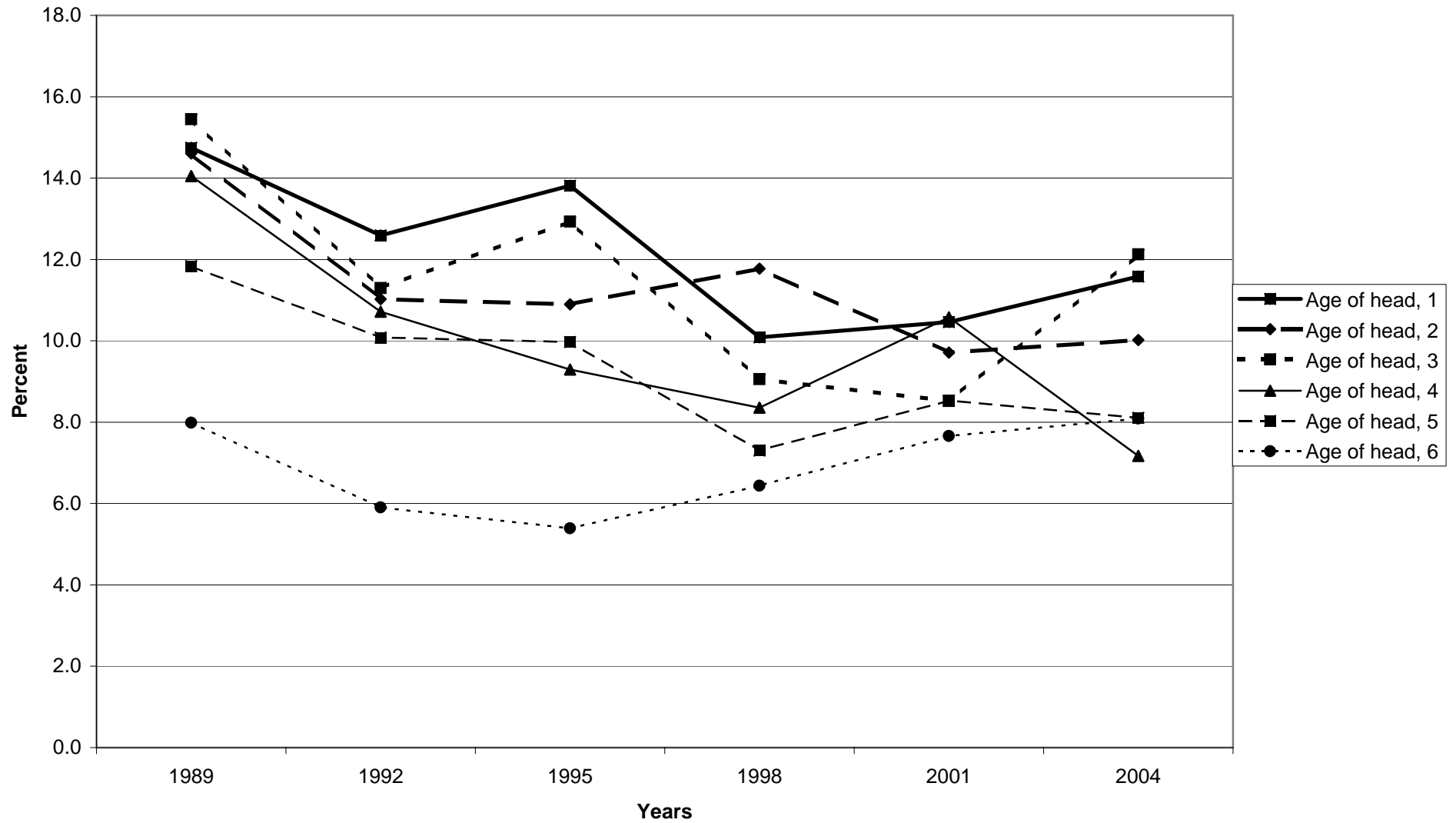

Median value of other financial assets for families with holdings, by age of head

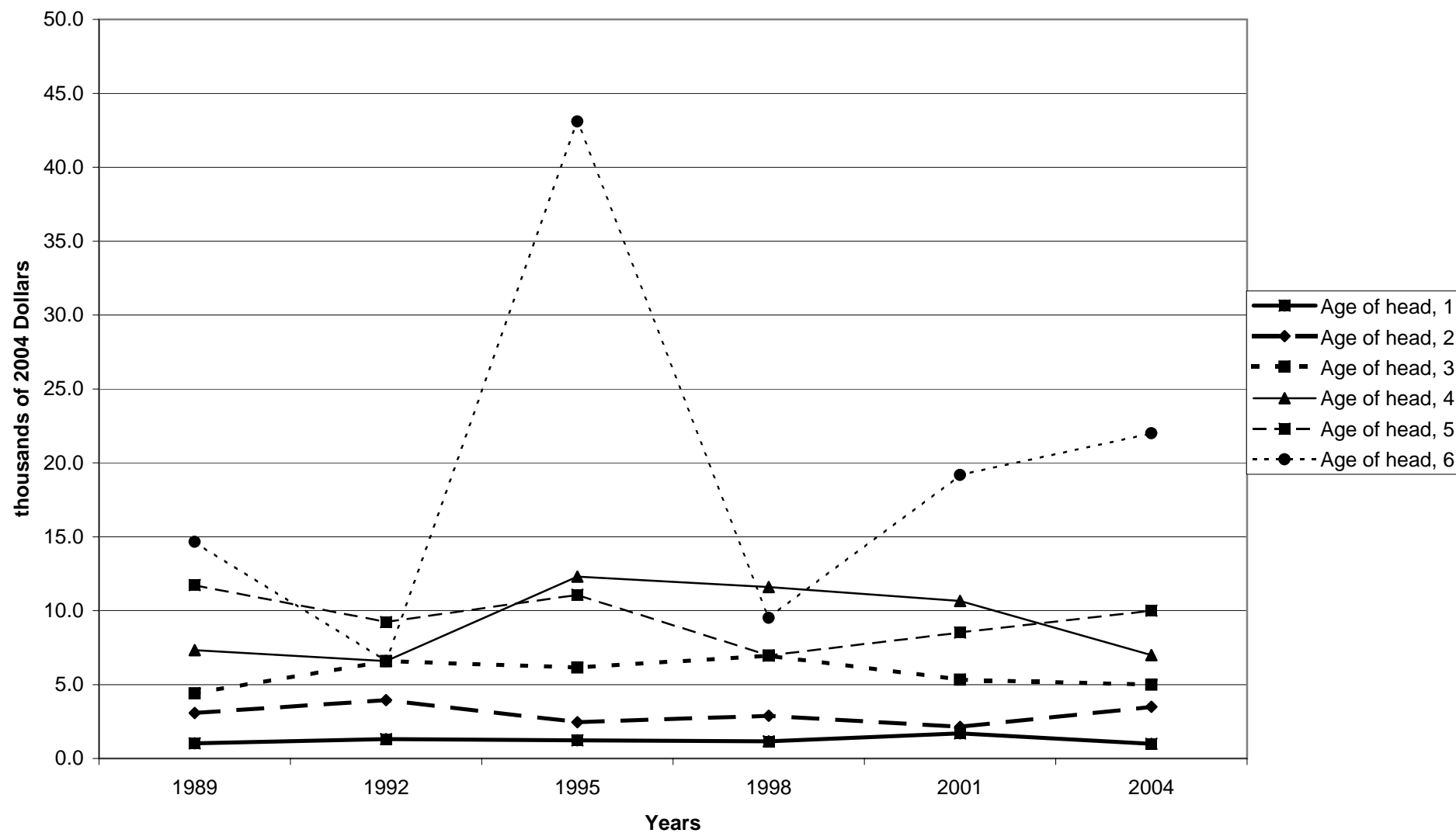

Mean value of other financial assets for families with holdings, by age of head

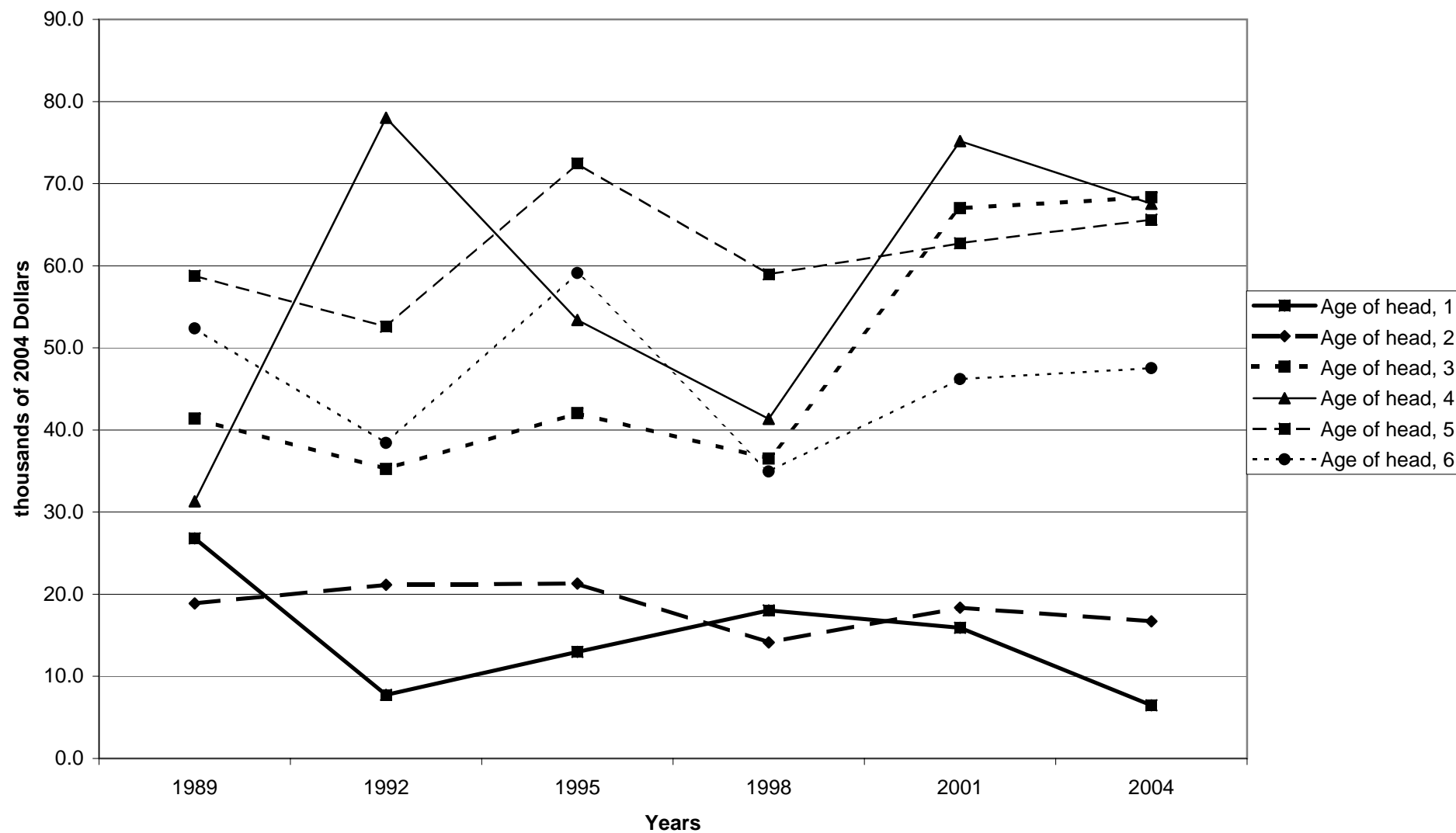

Percent of families with other financial assets, by education of head

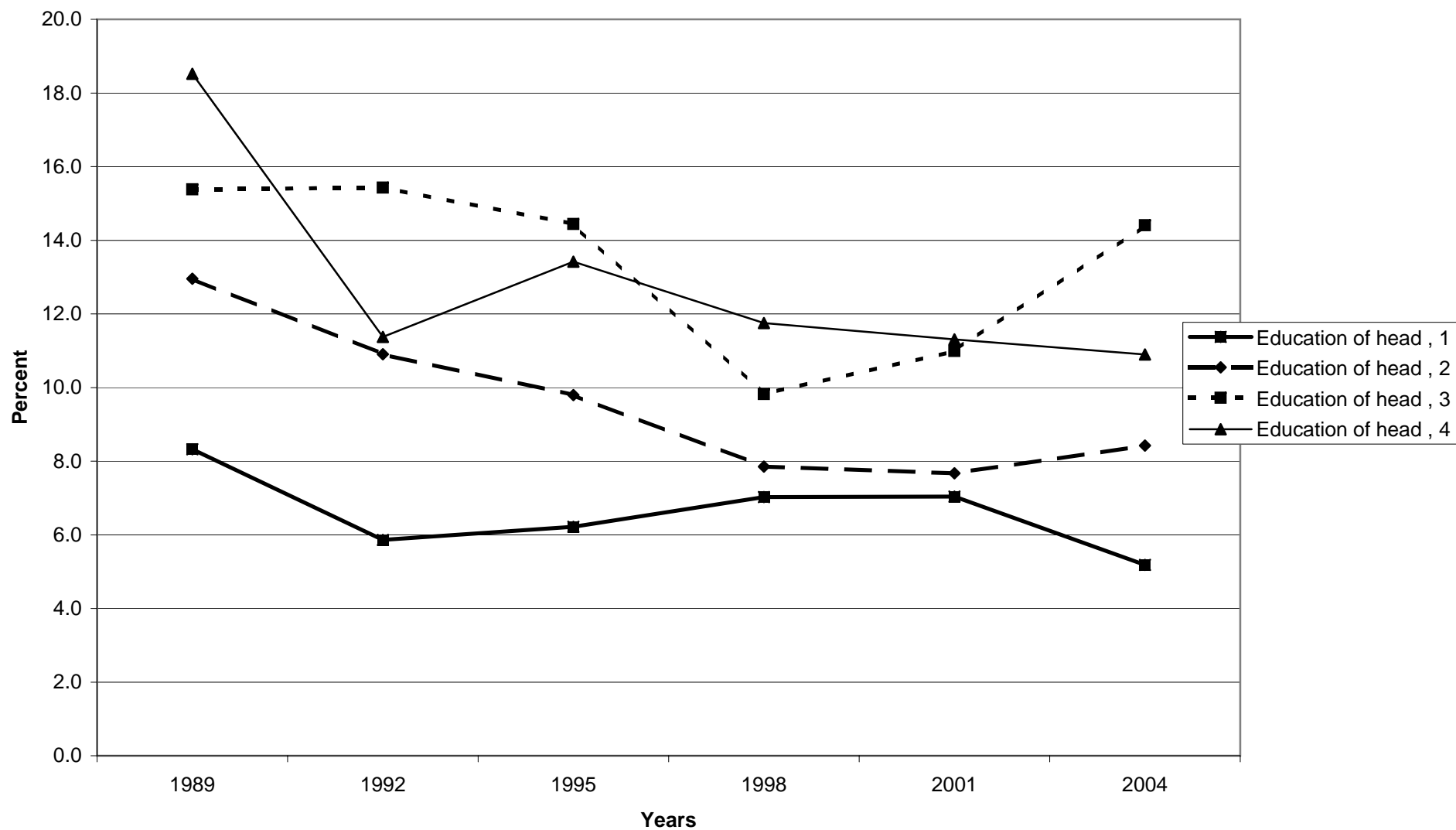

Median value of other financial assets for families with holdings, by education of head

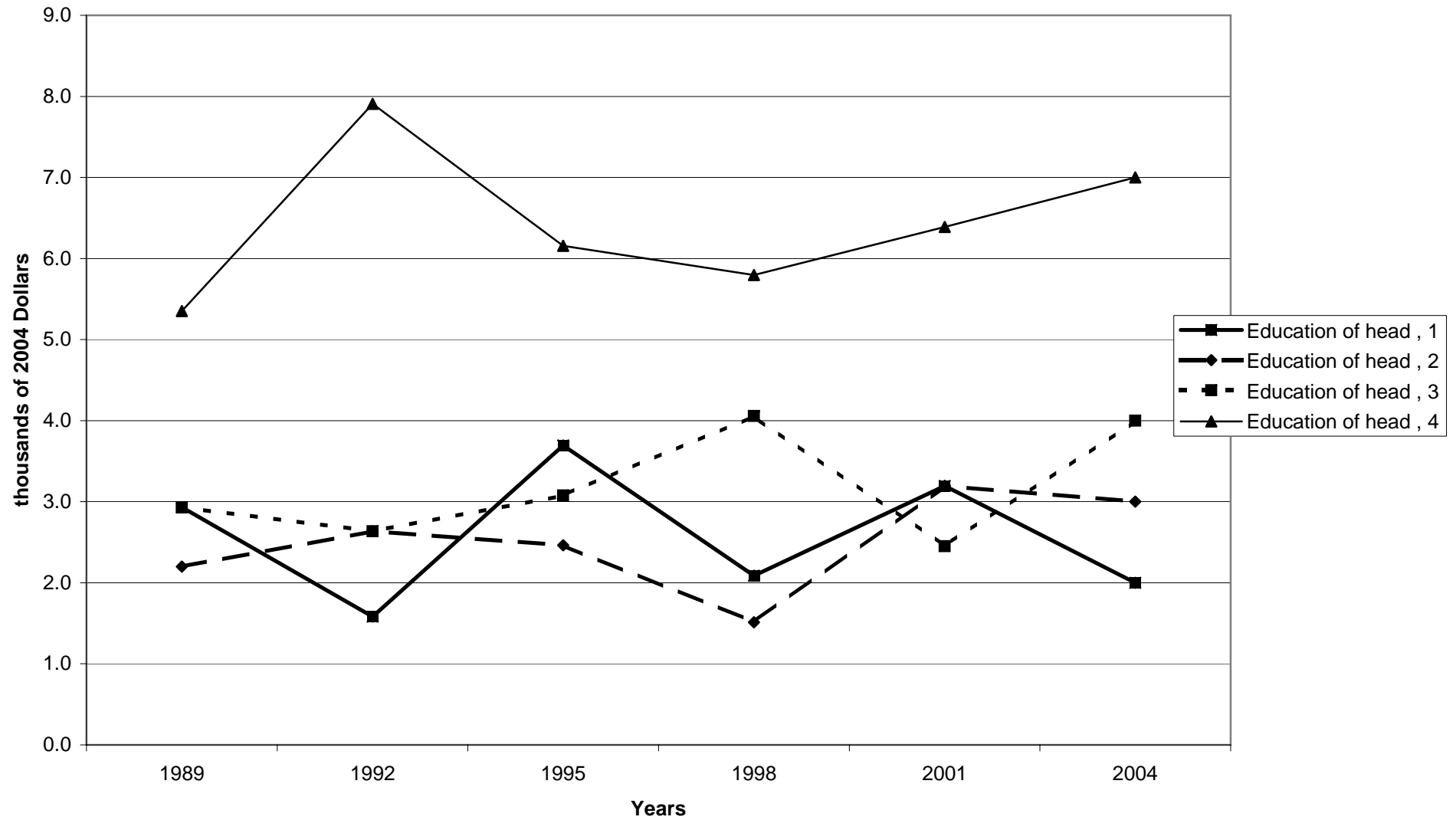



Mean value of other financial assets for families with holdings, by education of head

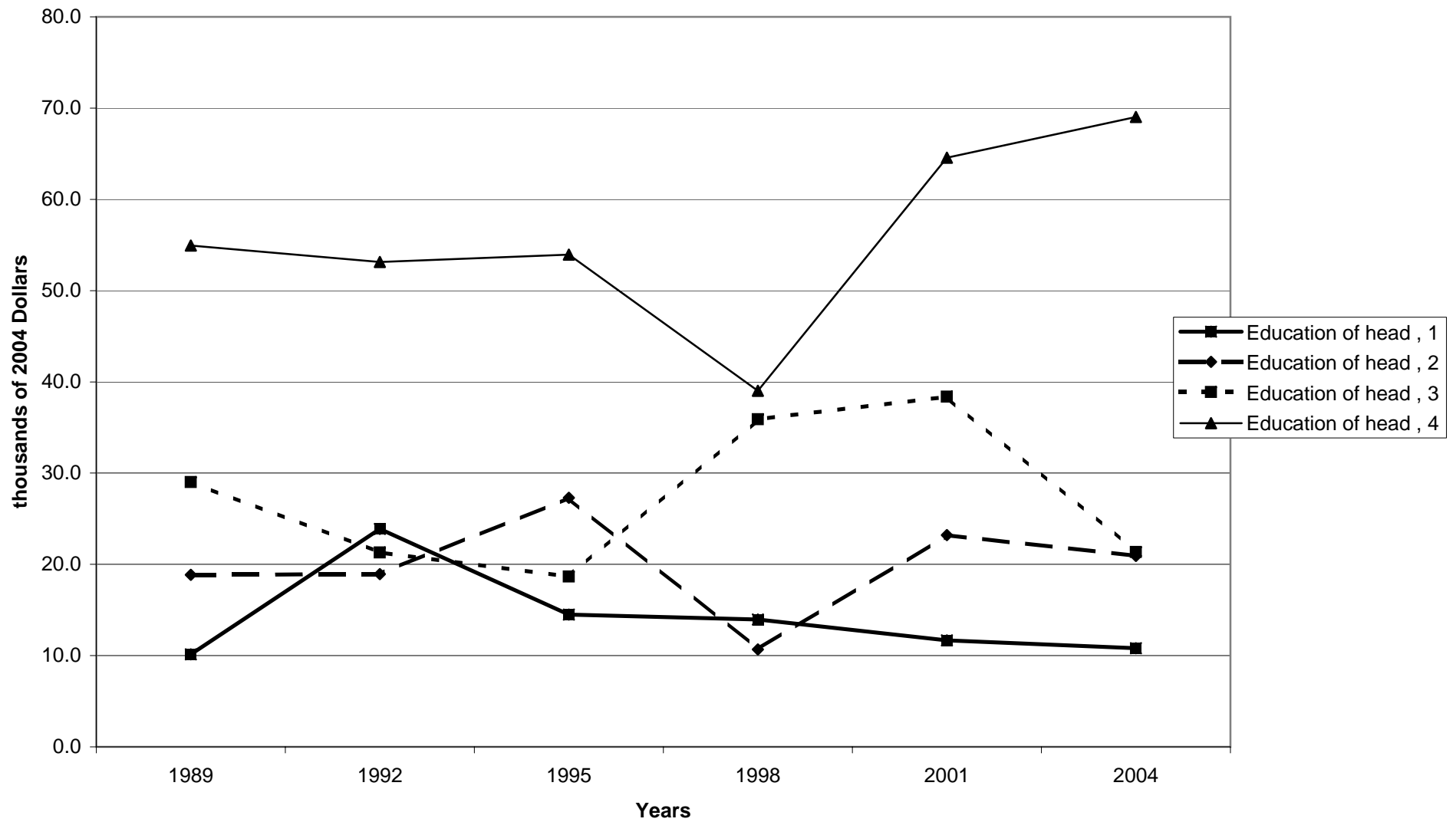

Percent of families with other financial assets, by race of respondent

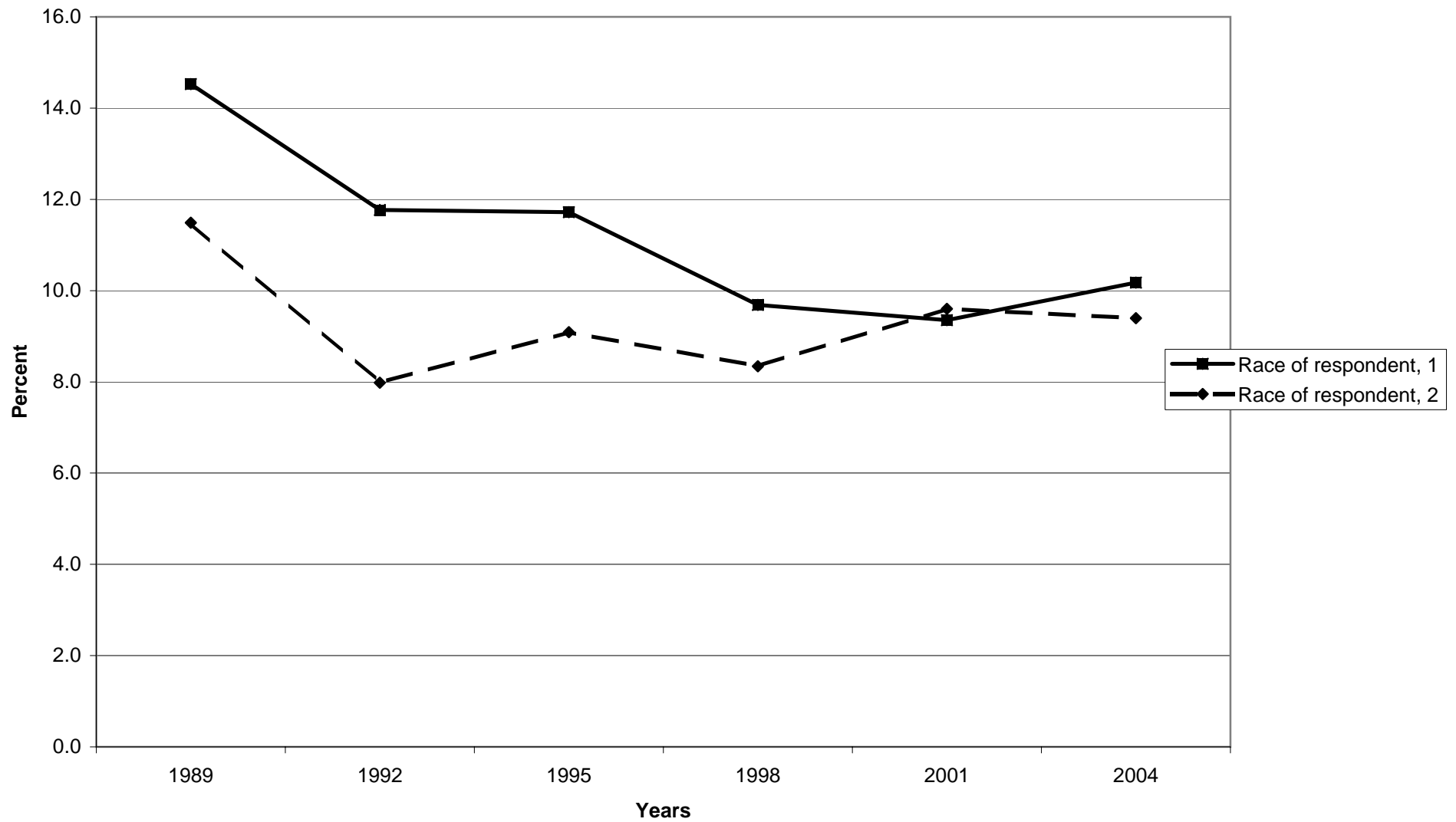

Median value of other financial assets for families with holdings, by race of respondent

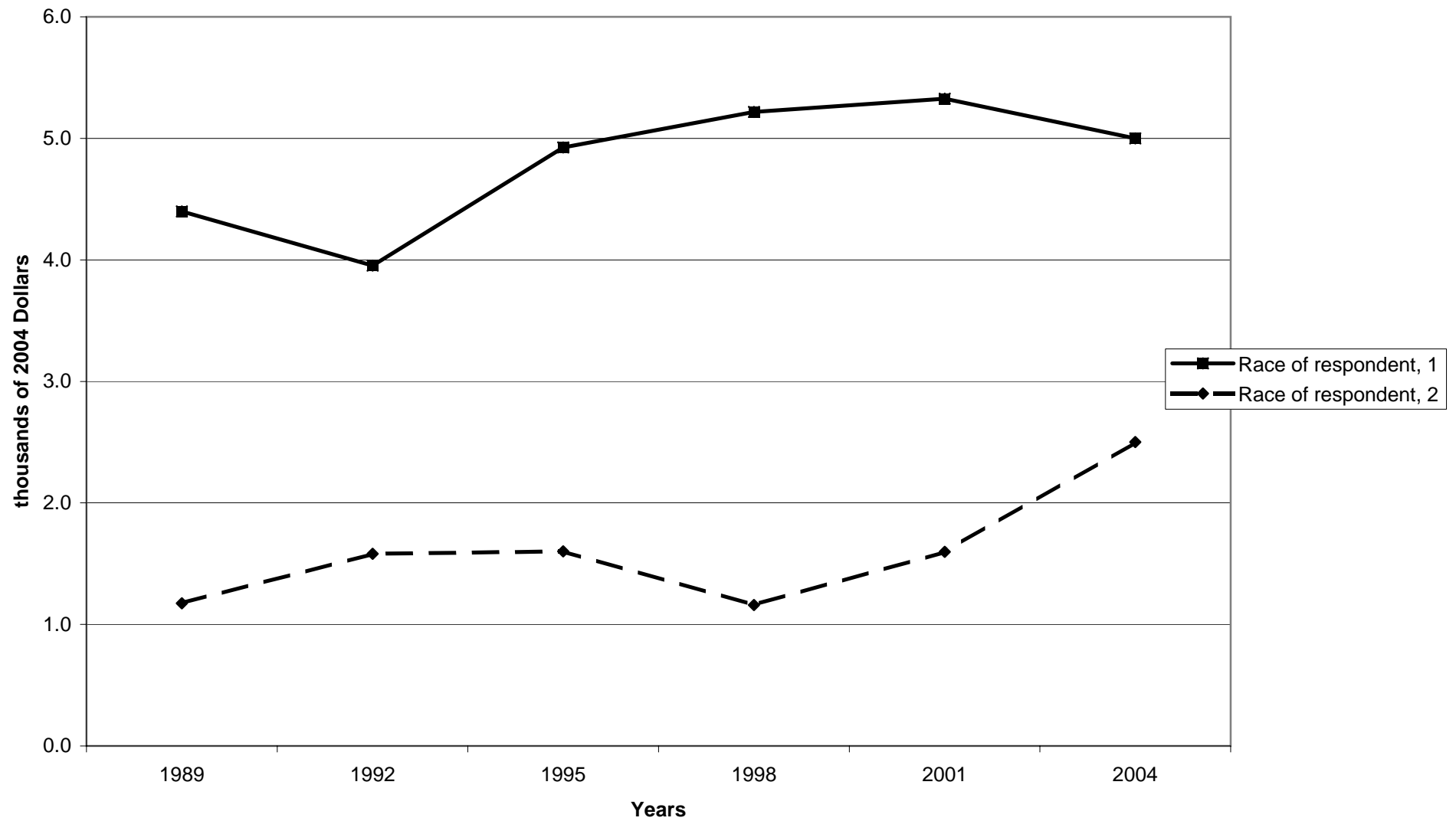

Mean value of other financial assets for families with holdings, by race of respondent

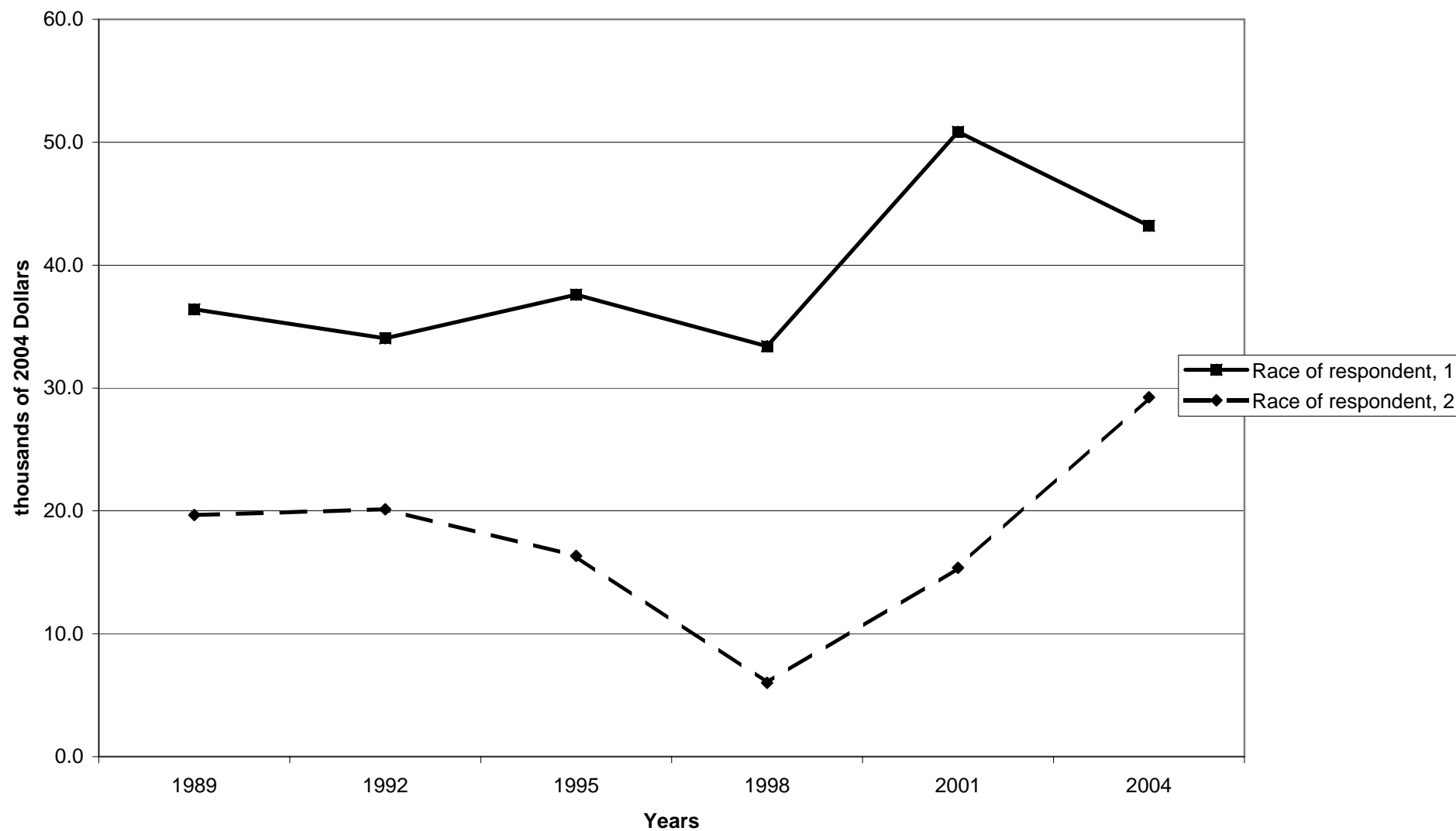

Percent of families with other financial assets, by work status of head

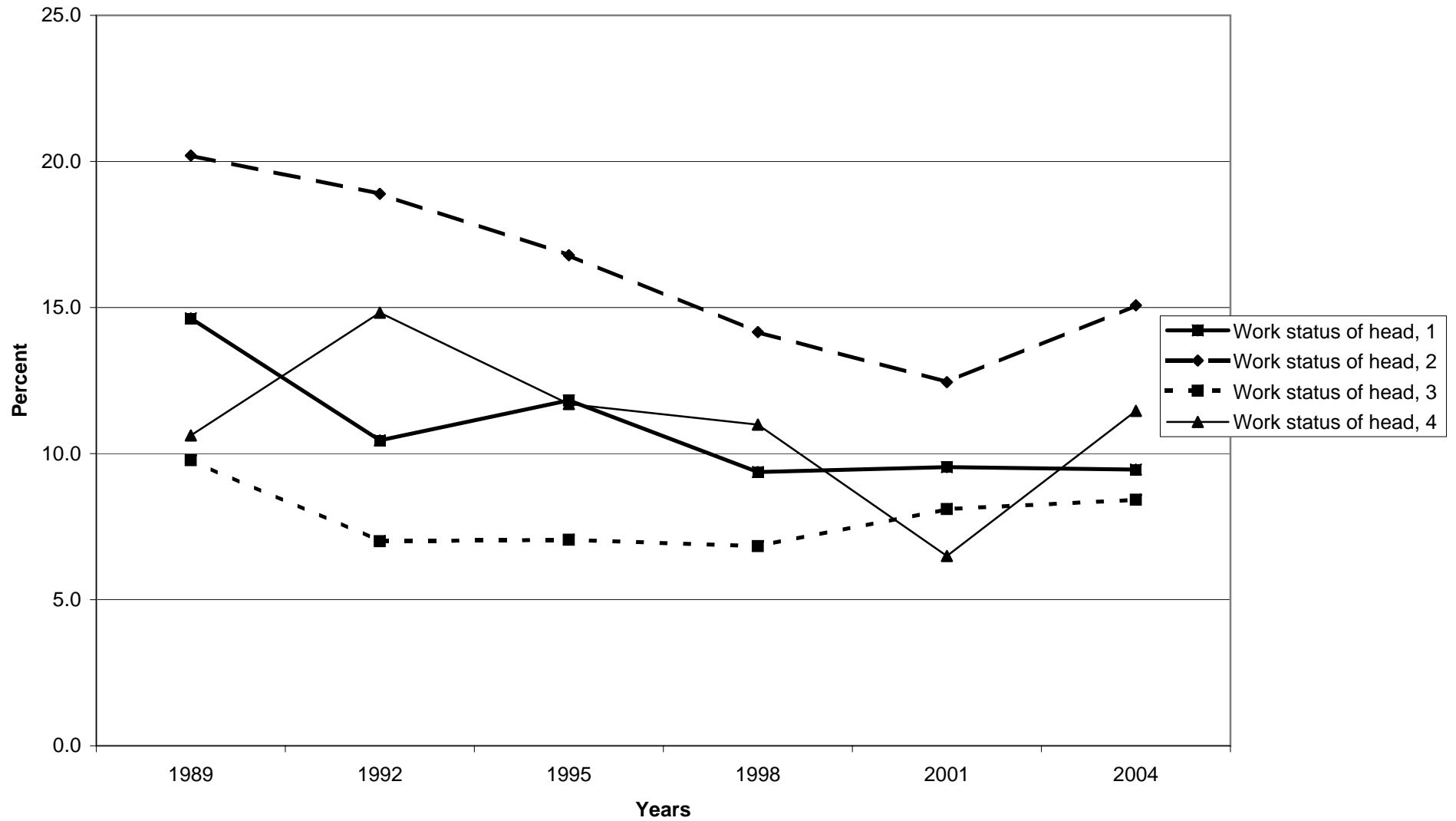

Median value of other financial assets for families with holdings, by work status of head

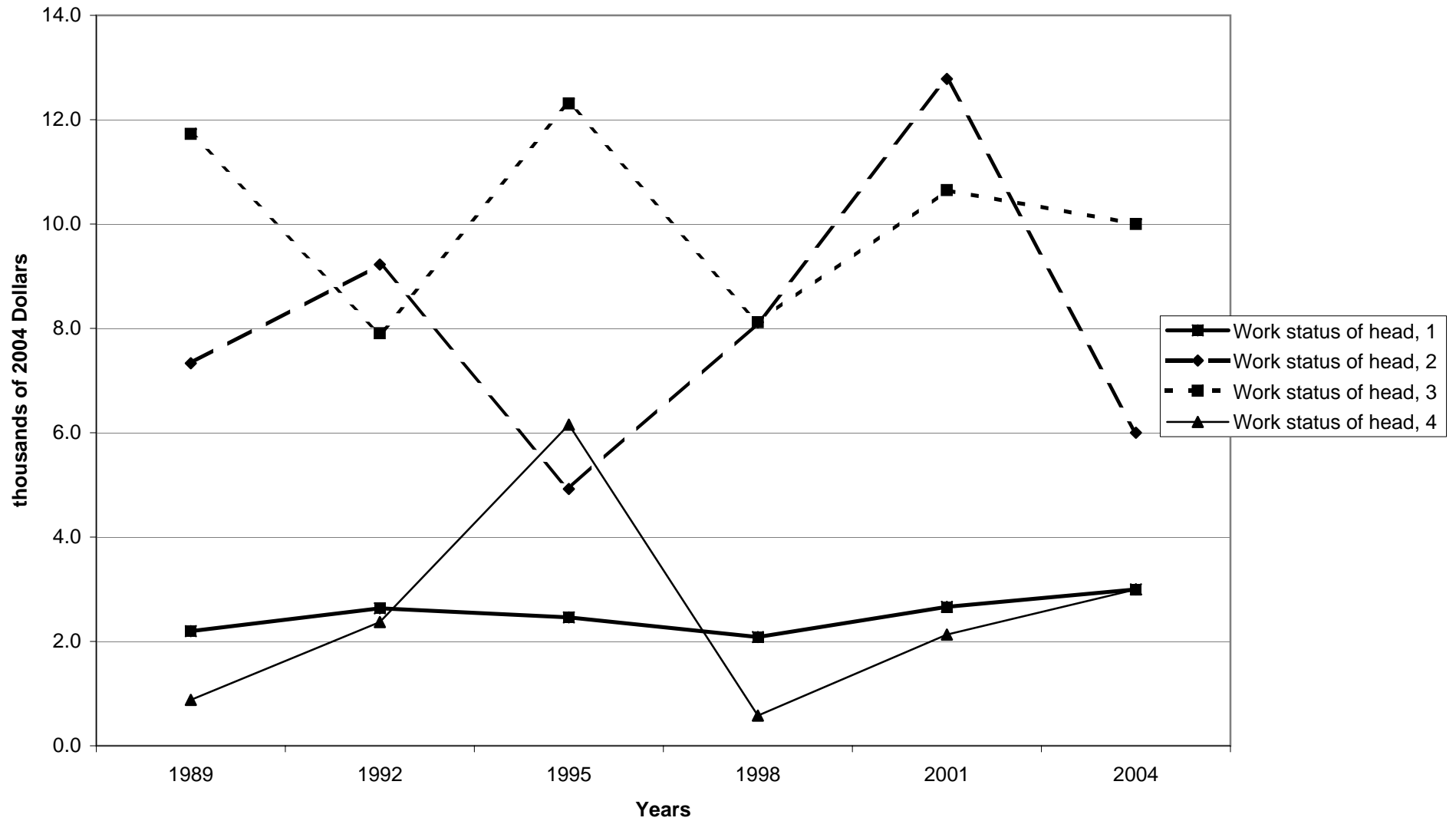

Mean value of other financial assets for families with holdings, by work status of head

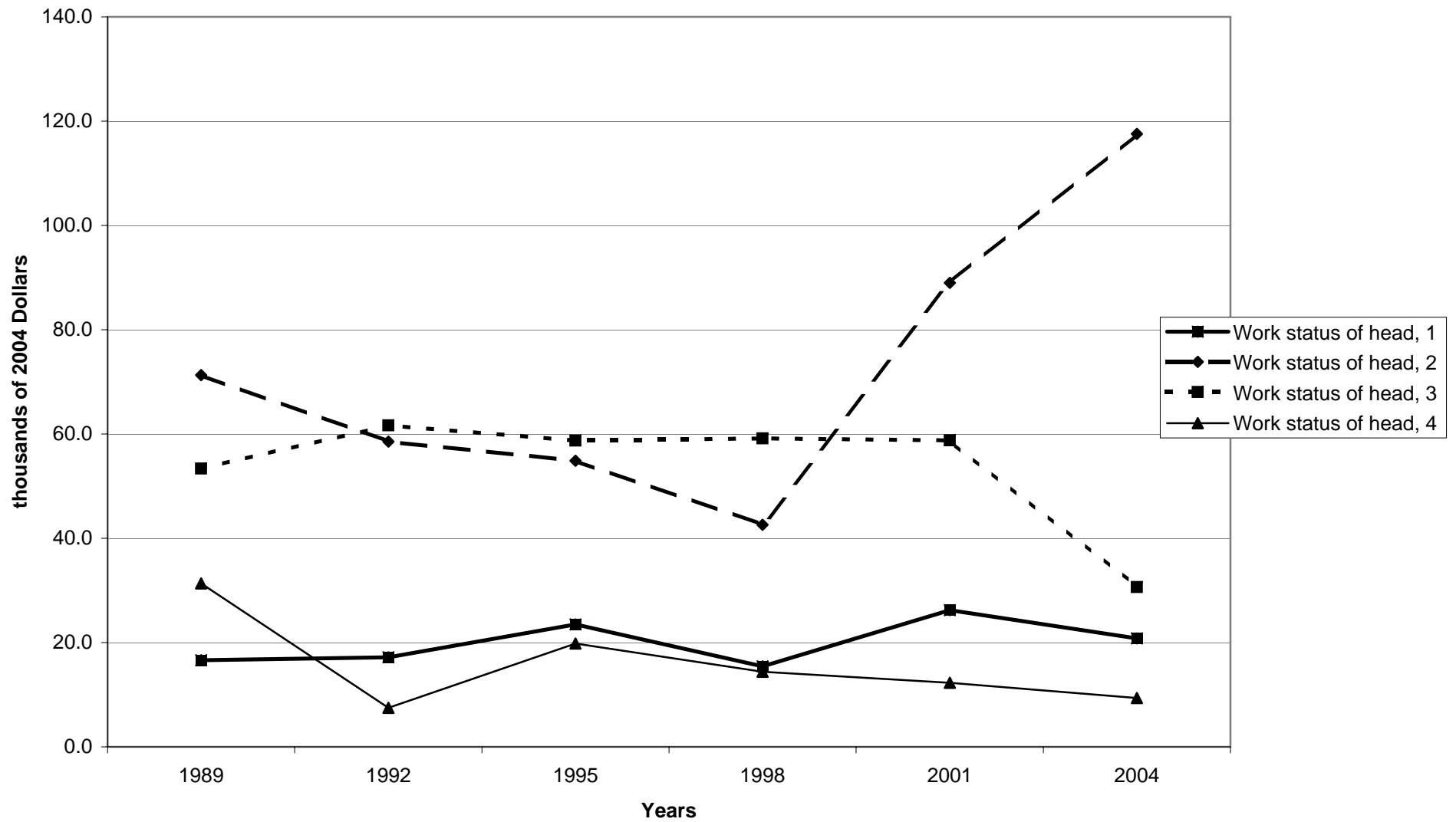

Percent of families with other financial assets, by region

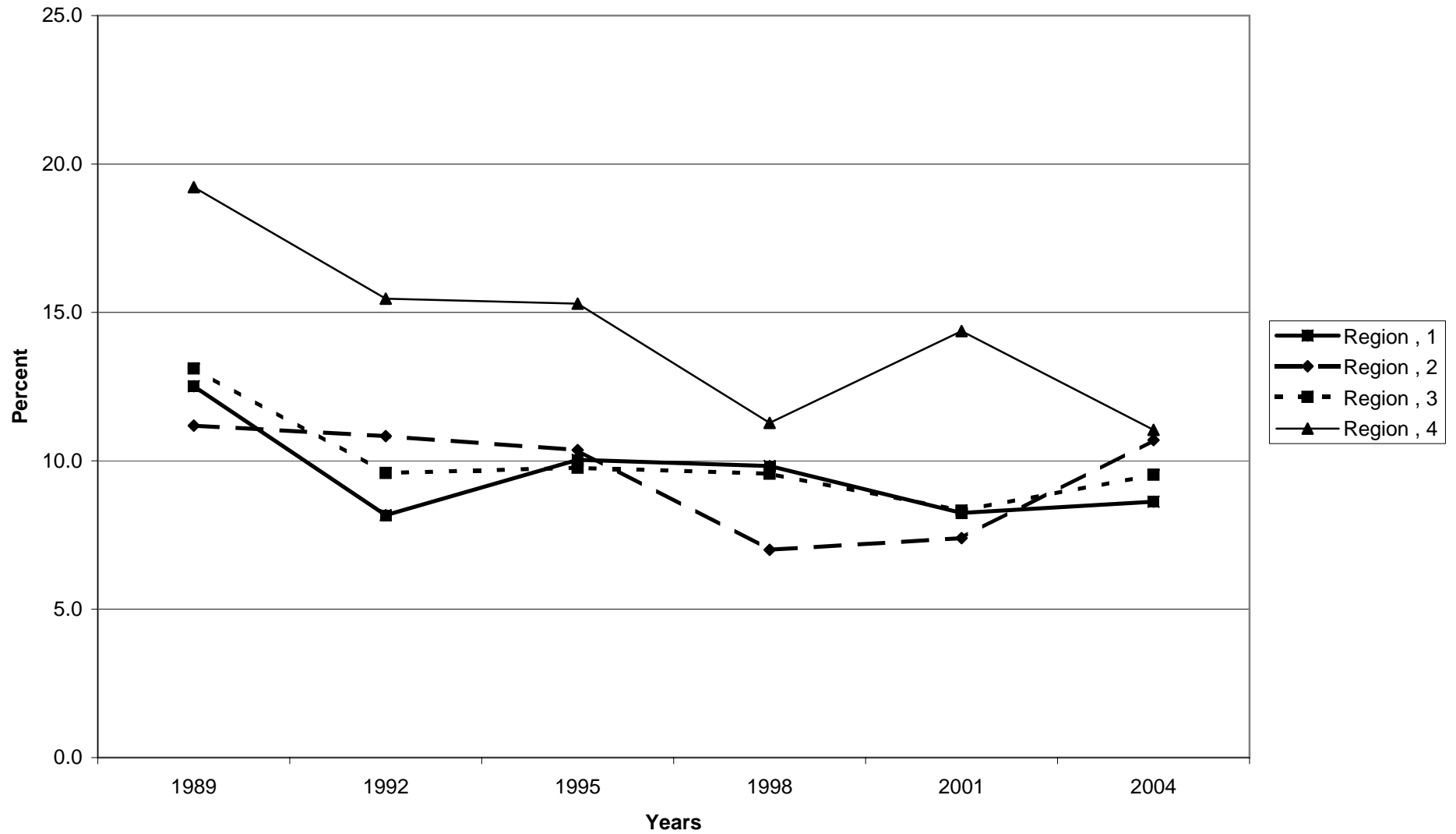



Median value of other financial assets for families with holdings, by region



Mean value of other financial assets for families with holdings, by region

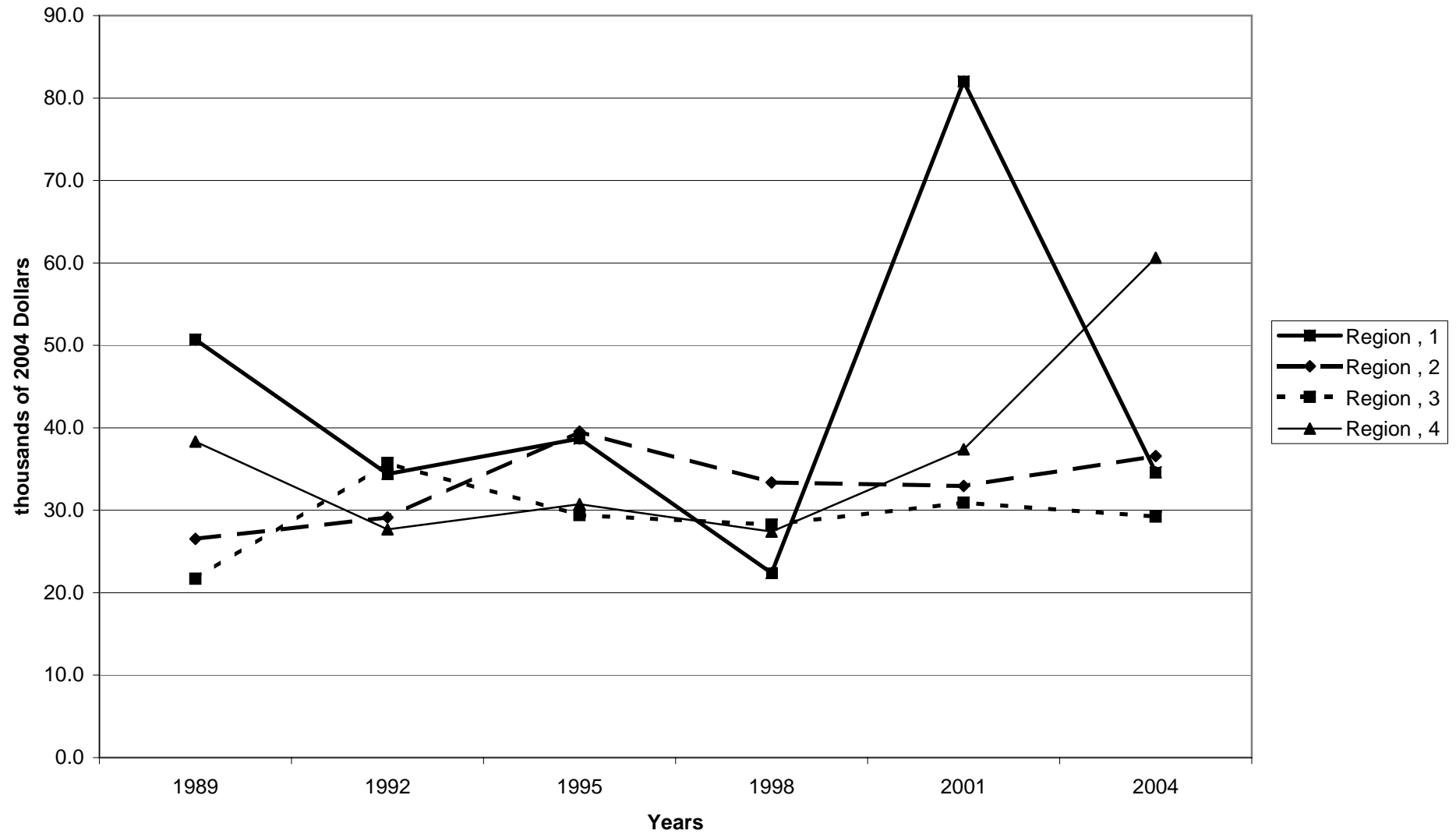

Percent of families with other financial assets, by housing status

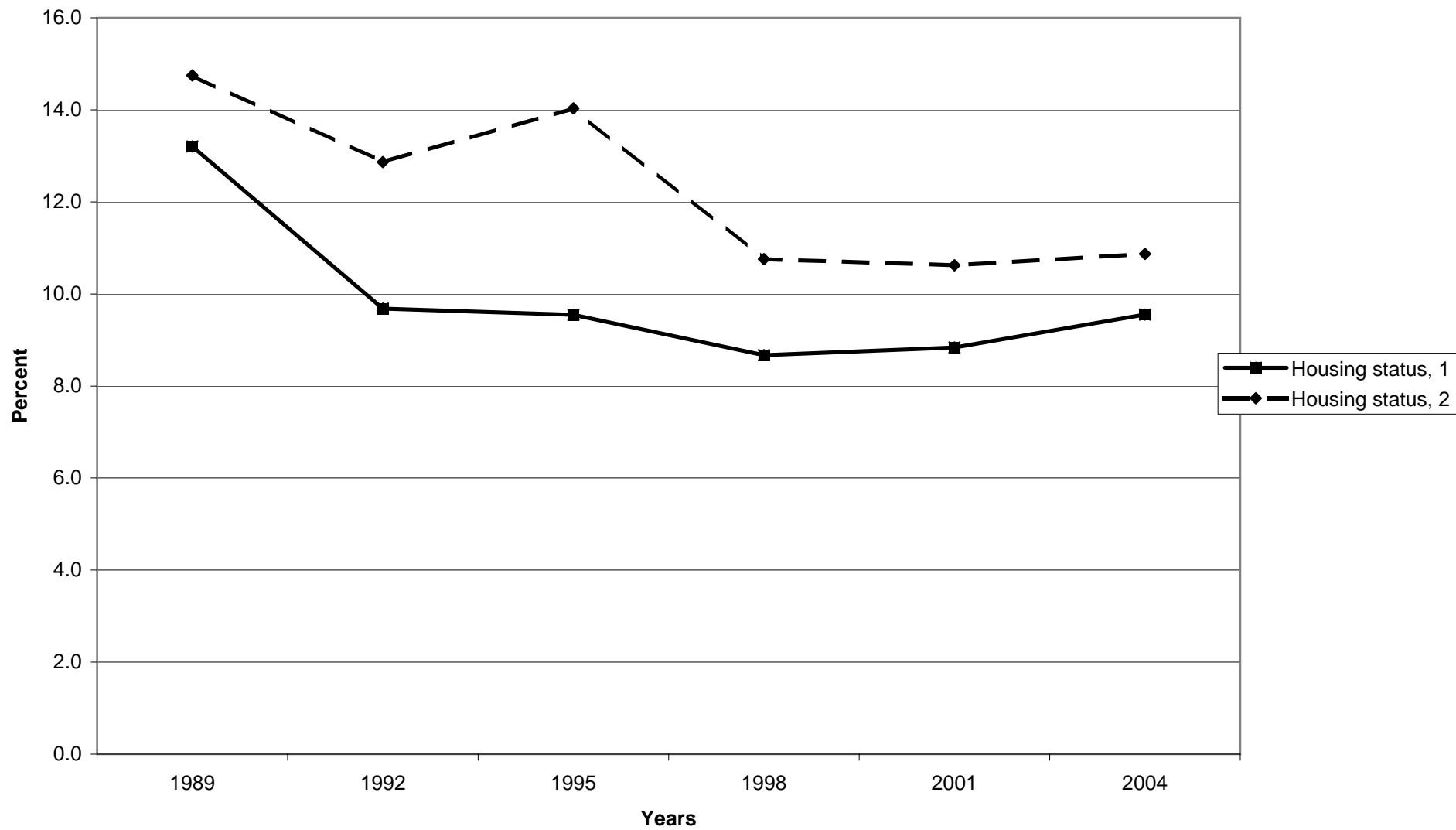

Median value of other financial assets for families with holdings, by housing status

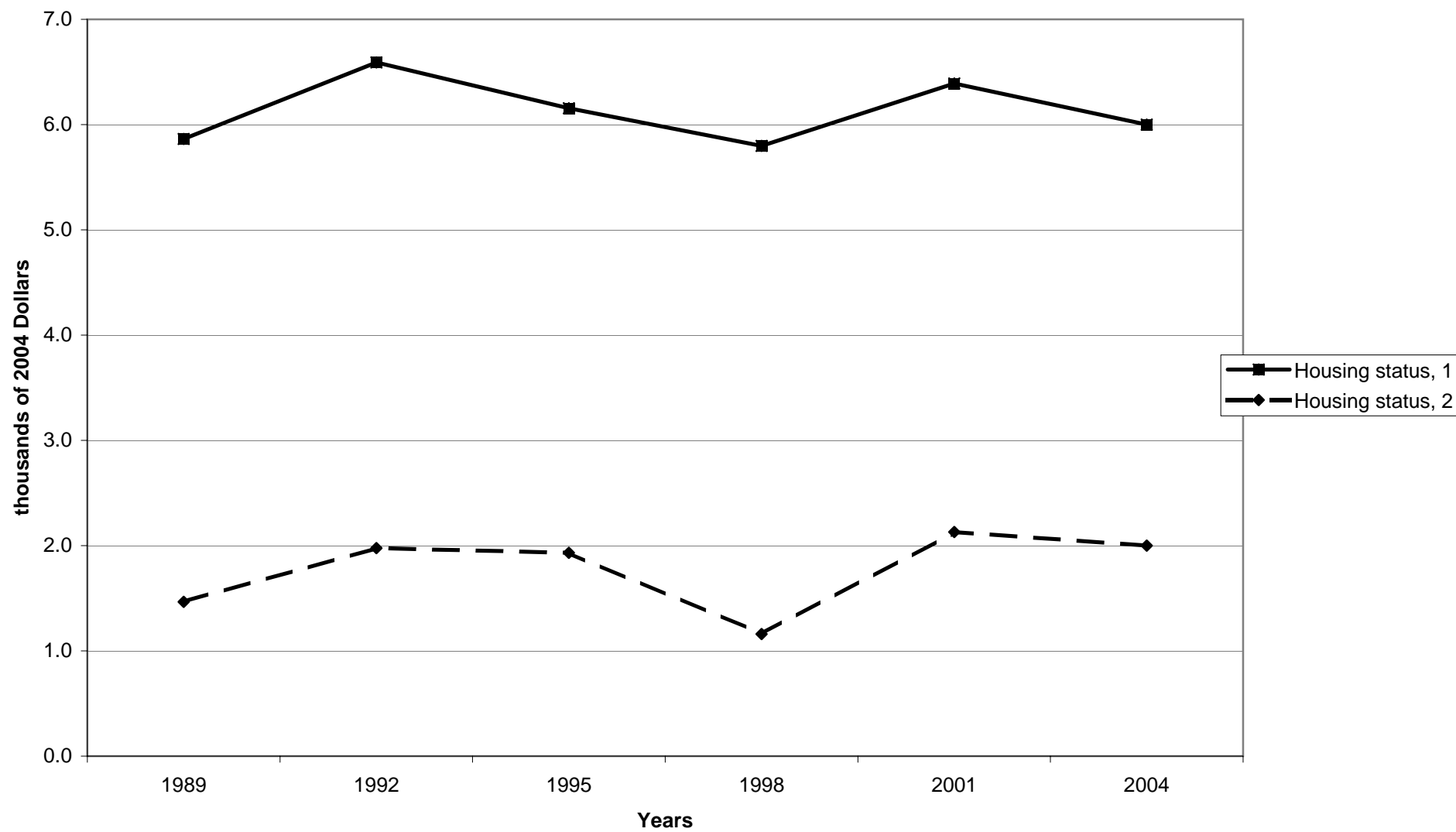

Mean value of other financial assets for families with holdings, by housing status

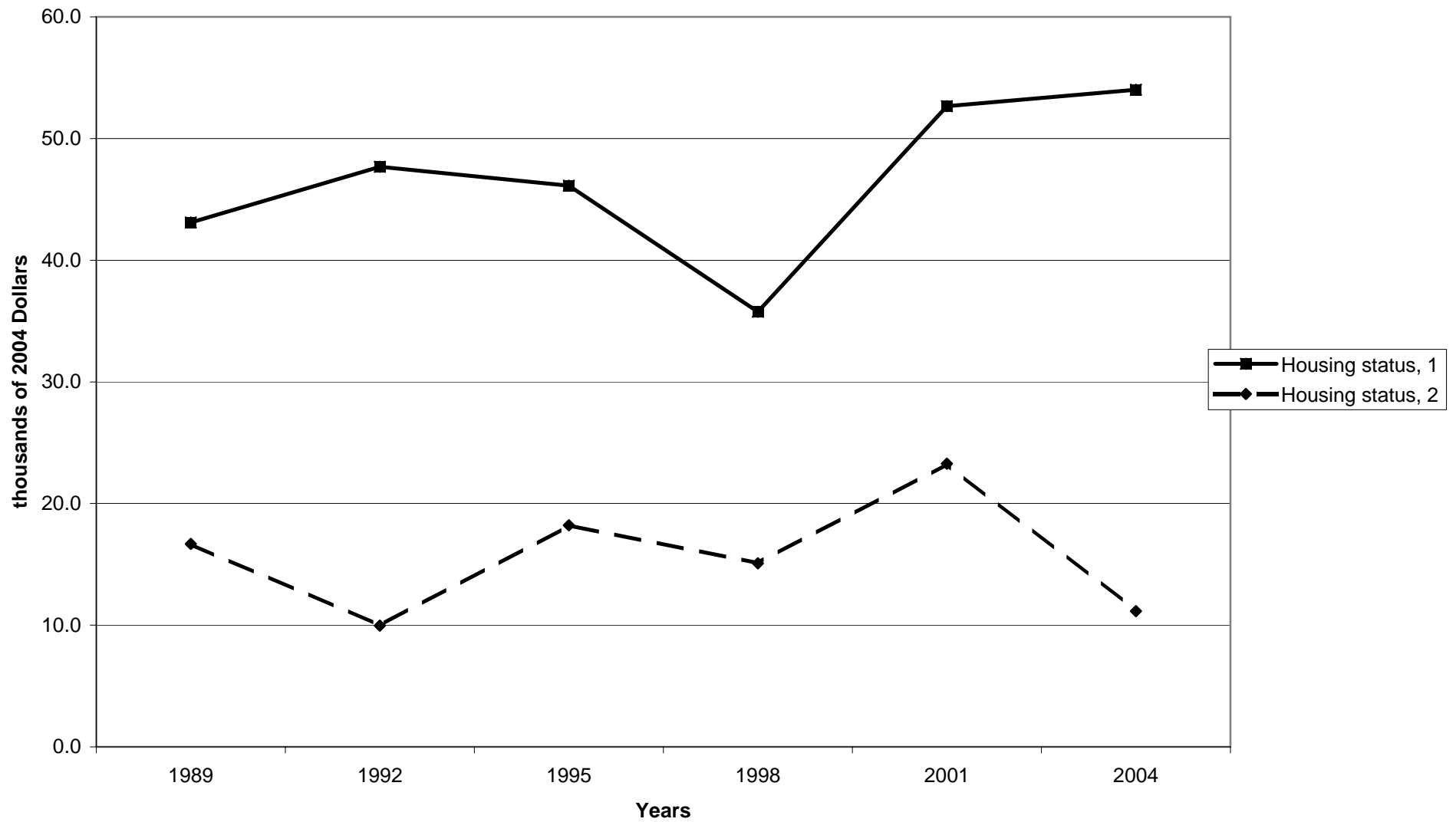

Percent of families with other financial assets, by percentile of net worth

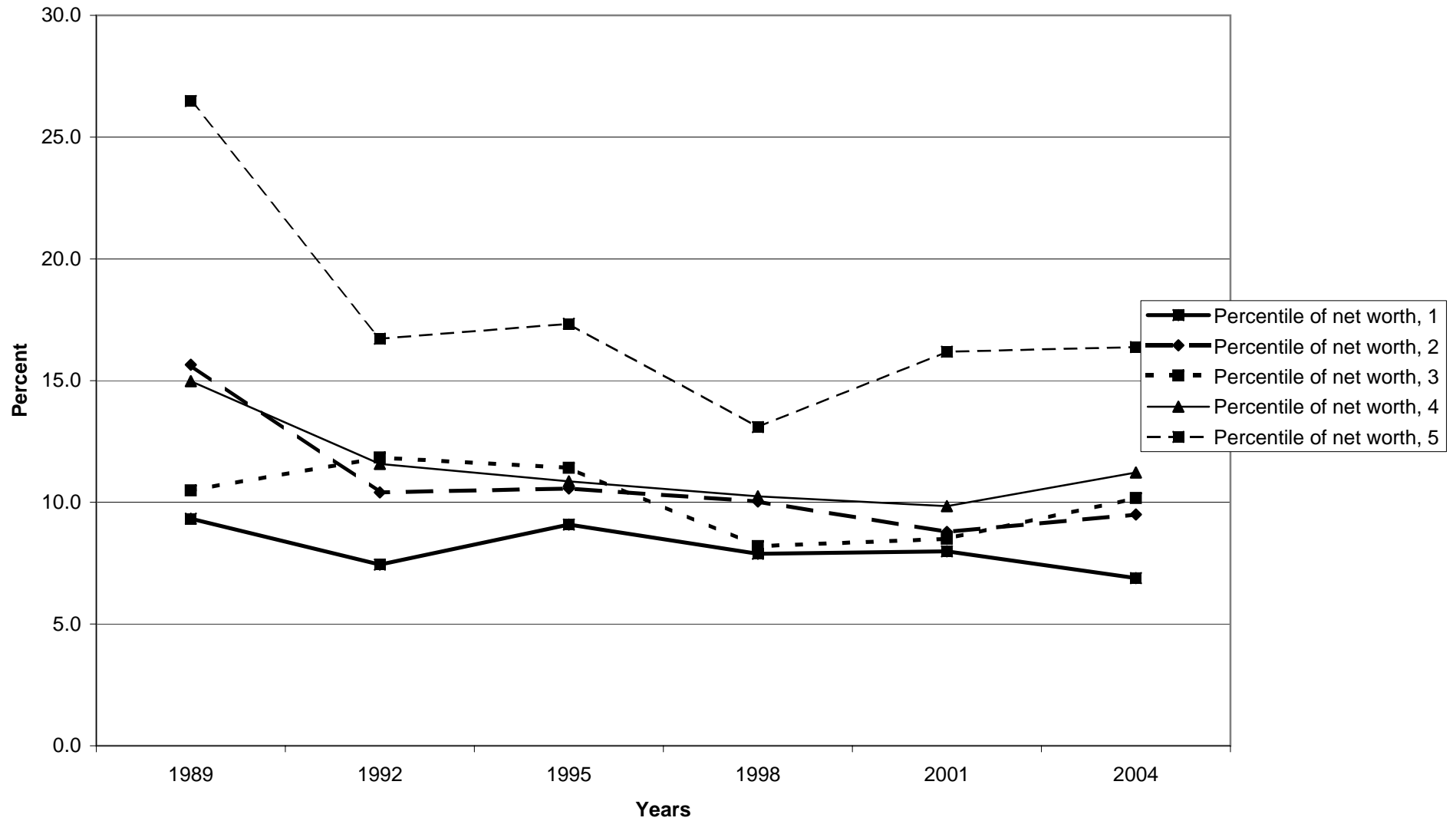

Median value of other financial assets for families with holdings, by percentile of net worth

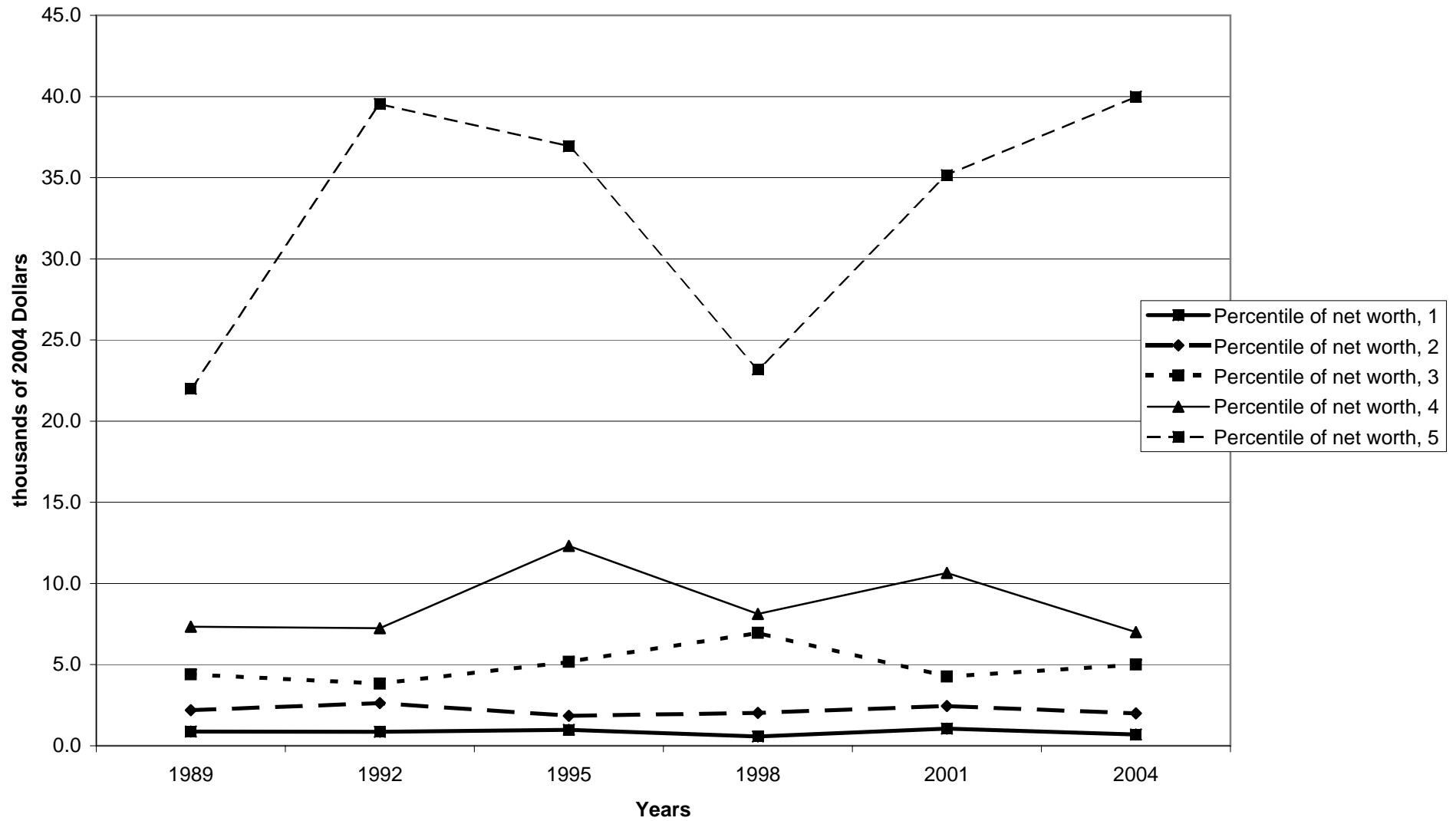

Mean value of other financial assets for families with holdings, by percentile of net worth

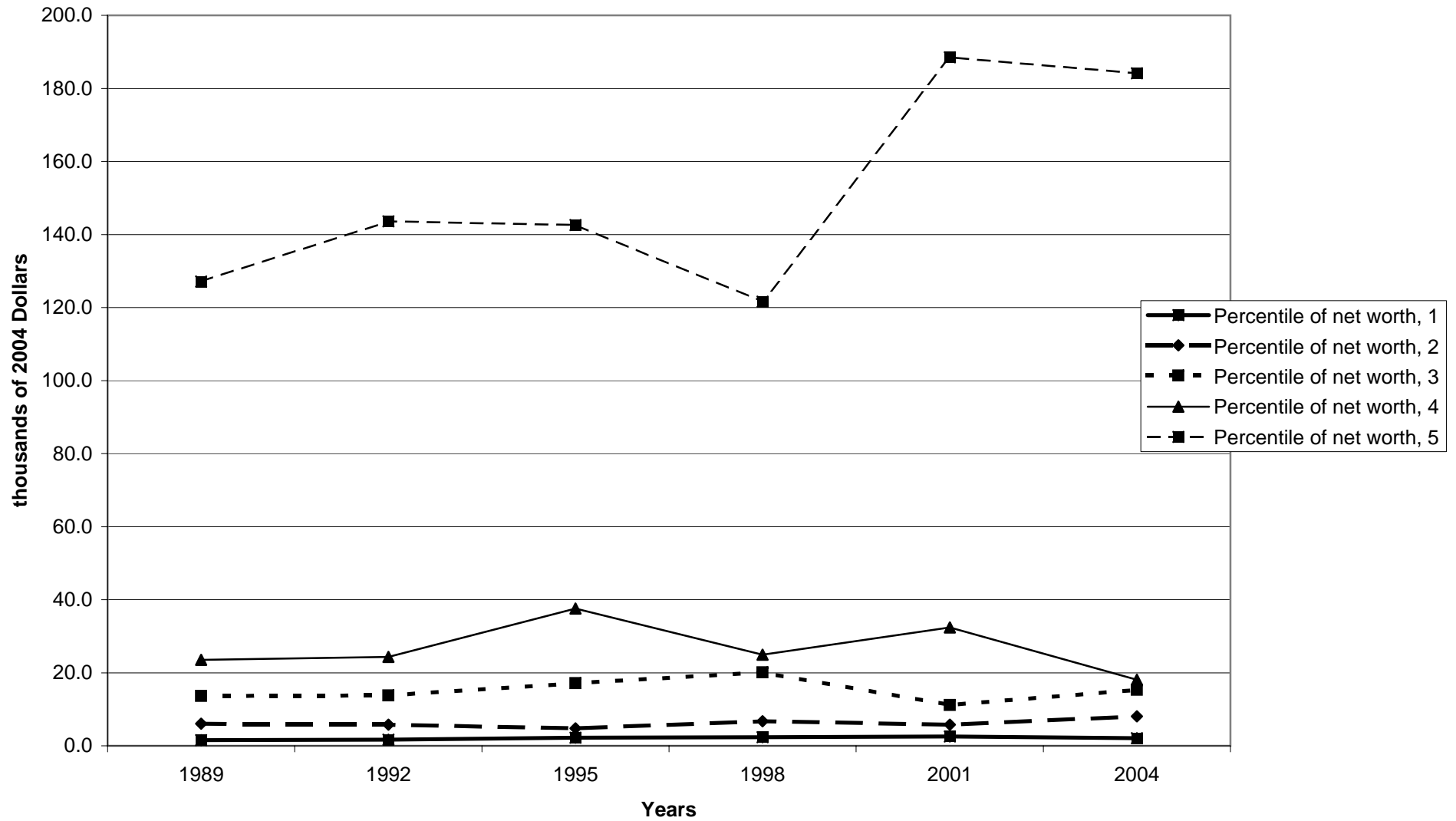



Percent of families with stock holdings, direct or indirect

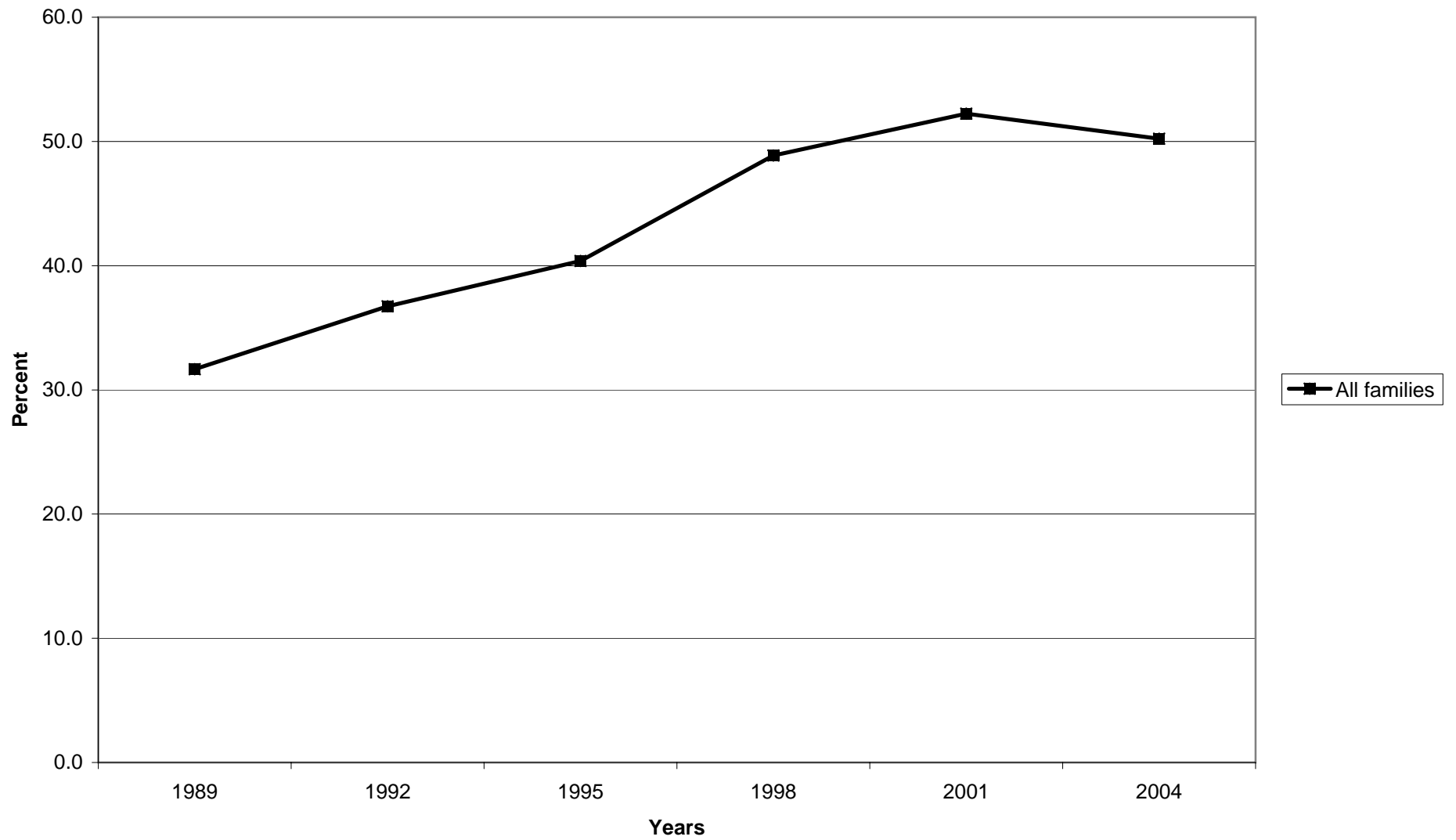

Median value of stock holdings, direct or indirect for families with holdings

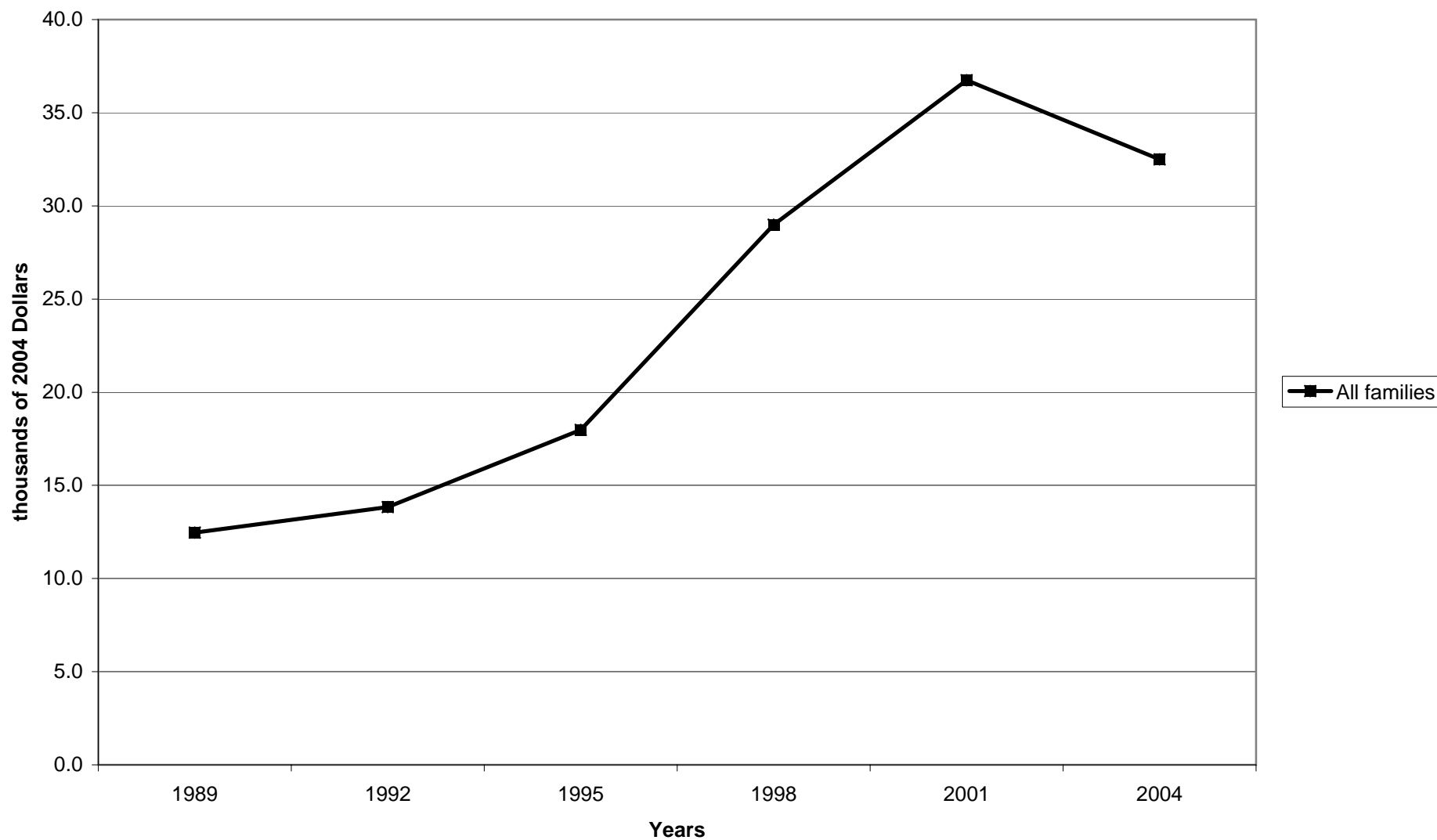

Mean value of stock holdings, direct or indirect for families with holdings

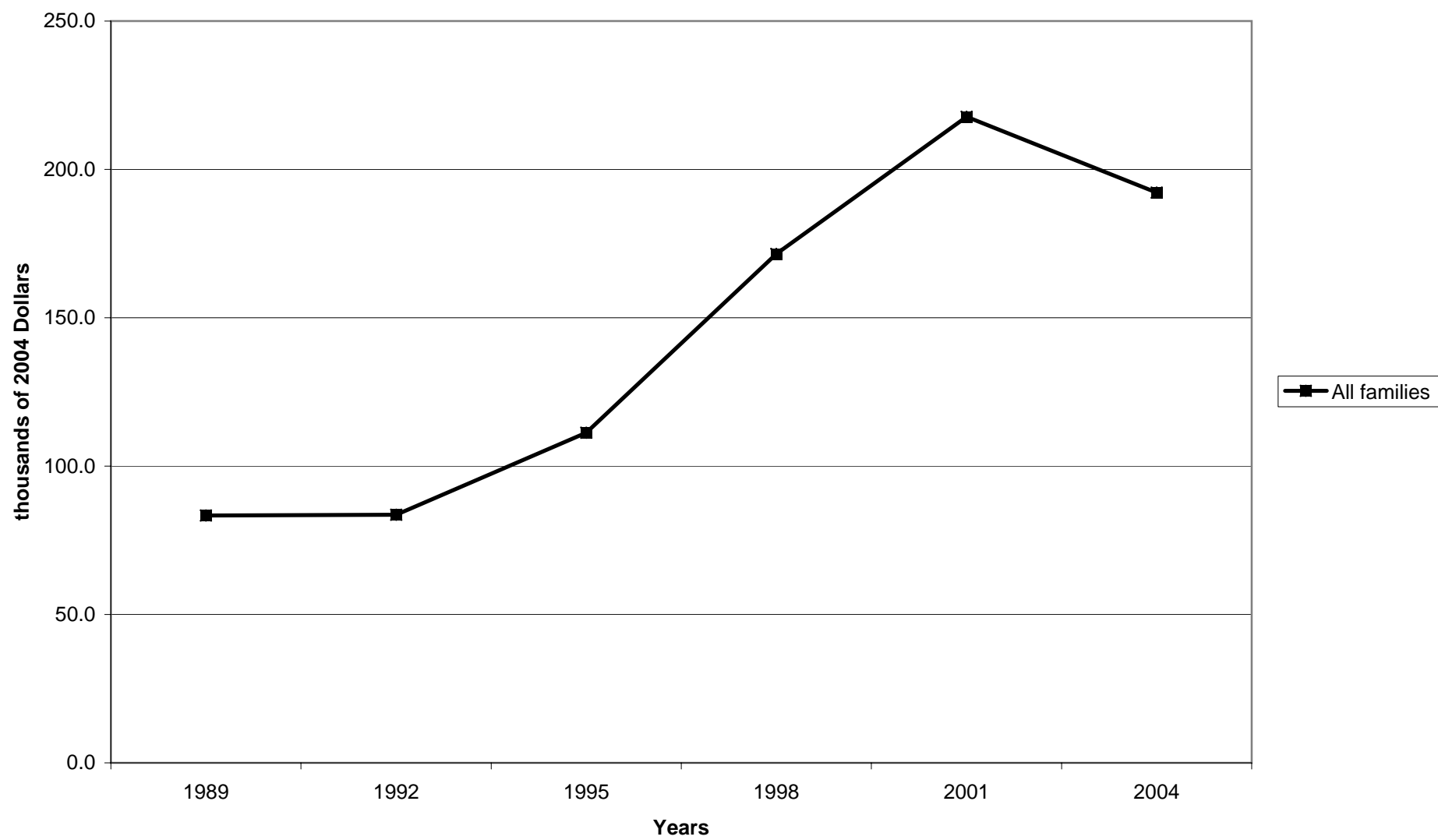

Percent of families with stock holdings, direct or indirect, by percentile of income

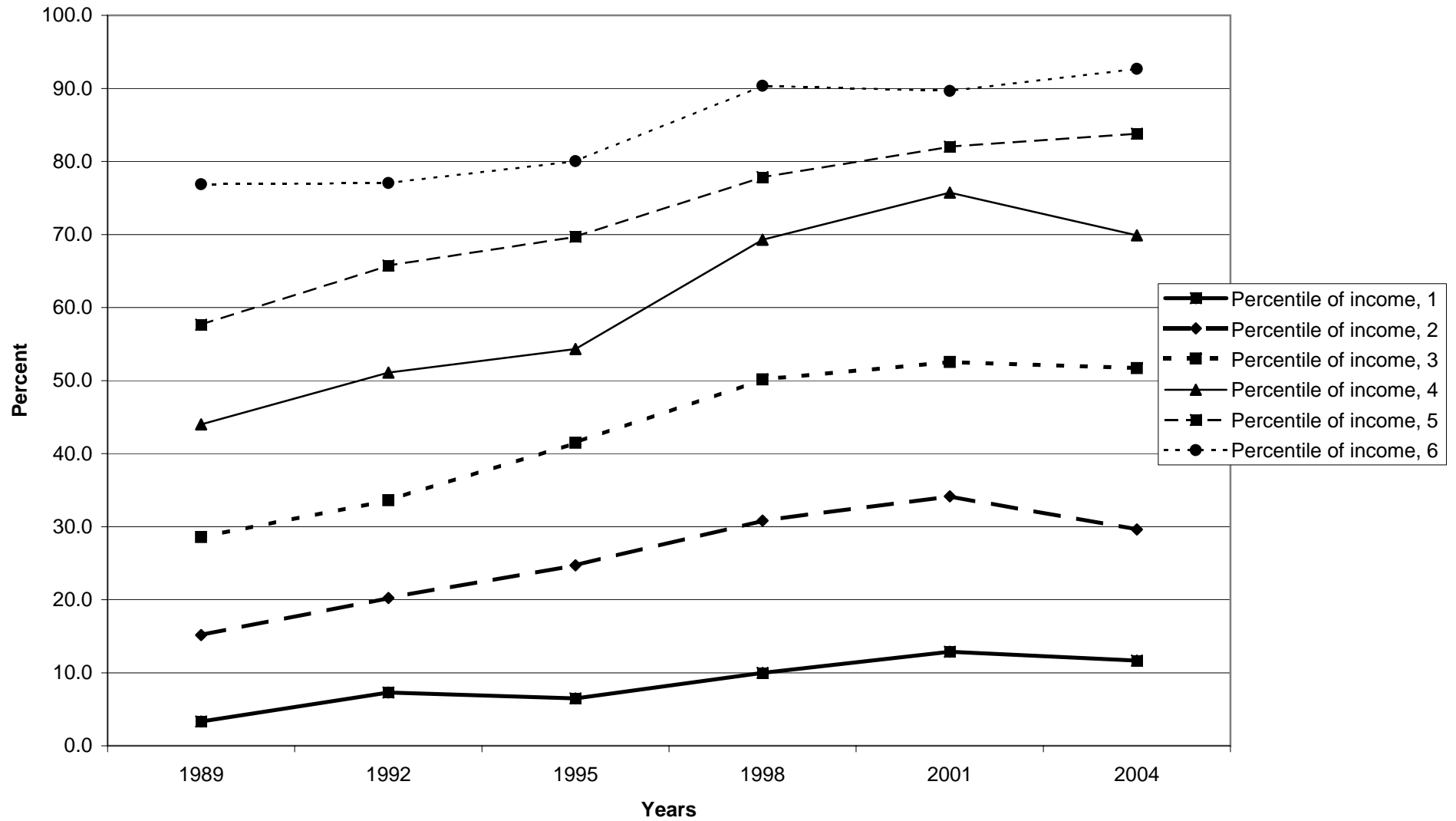

Median value of stock holdings, direct or indirect for families with holdings, by percentile of income

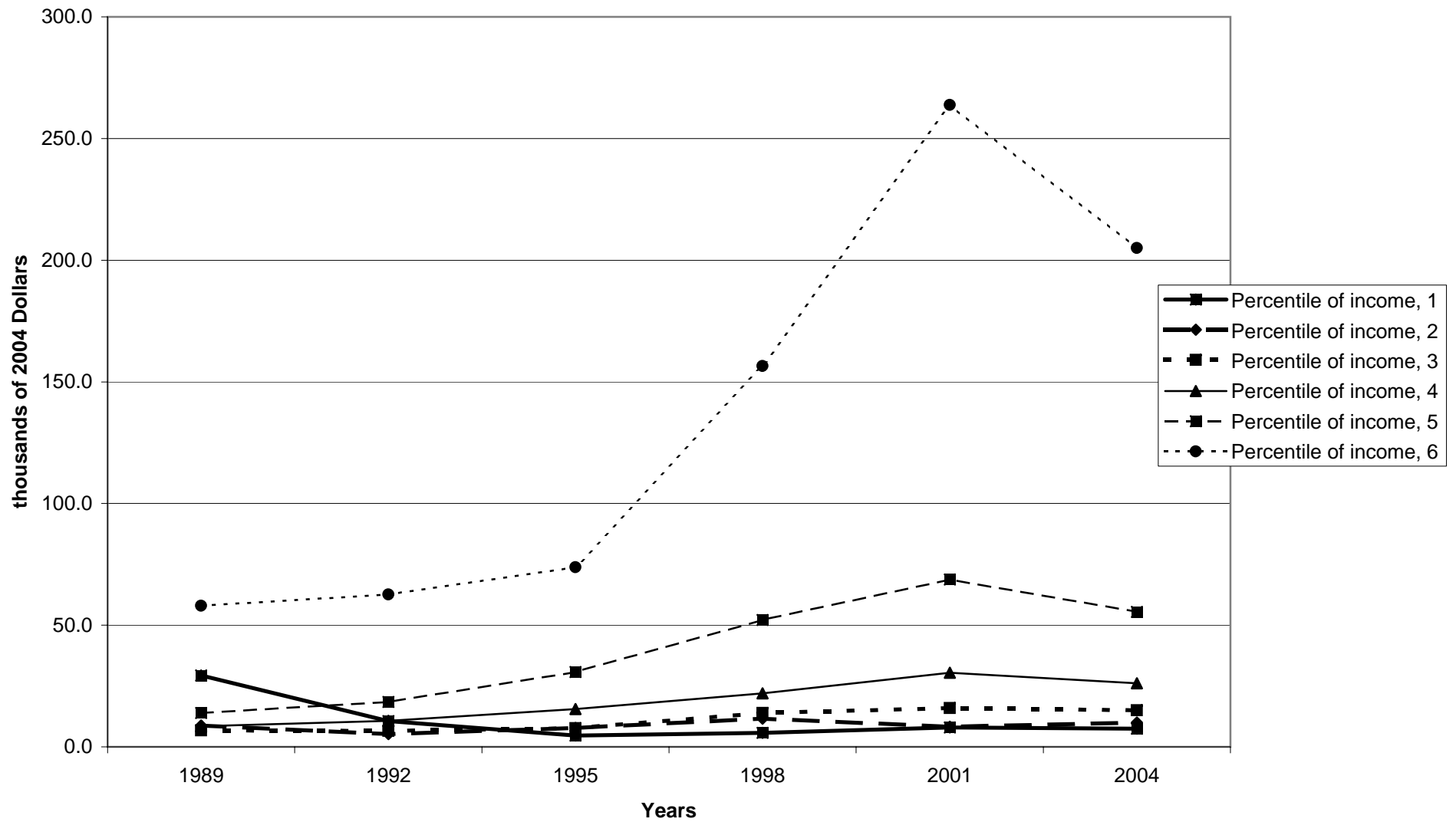

Mean value of stock holdings, direct or indirect for families with holdings, by percentile of income

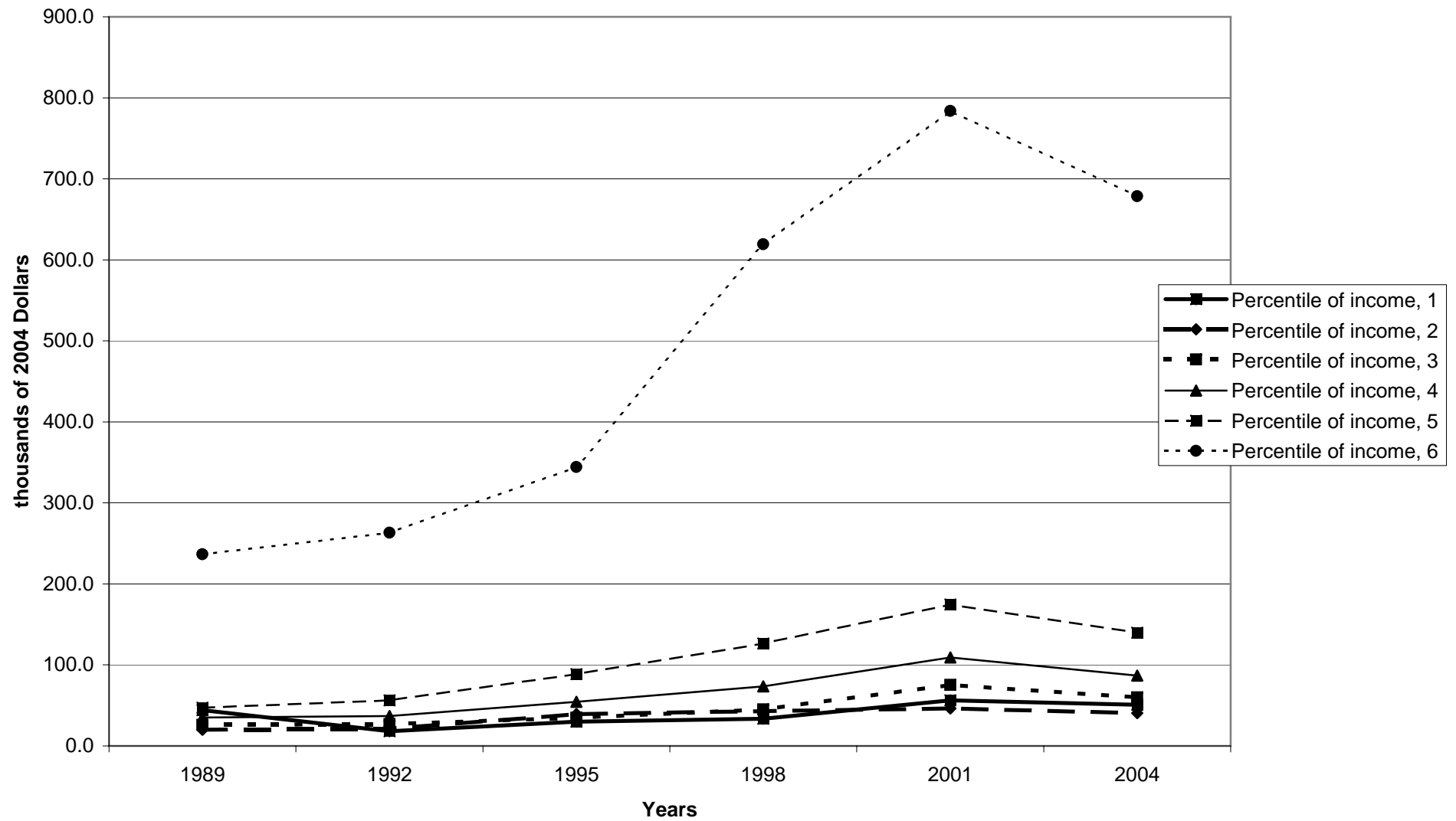

Percent of families with stock holdings, direct or indirect, by age of head

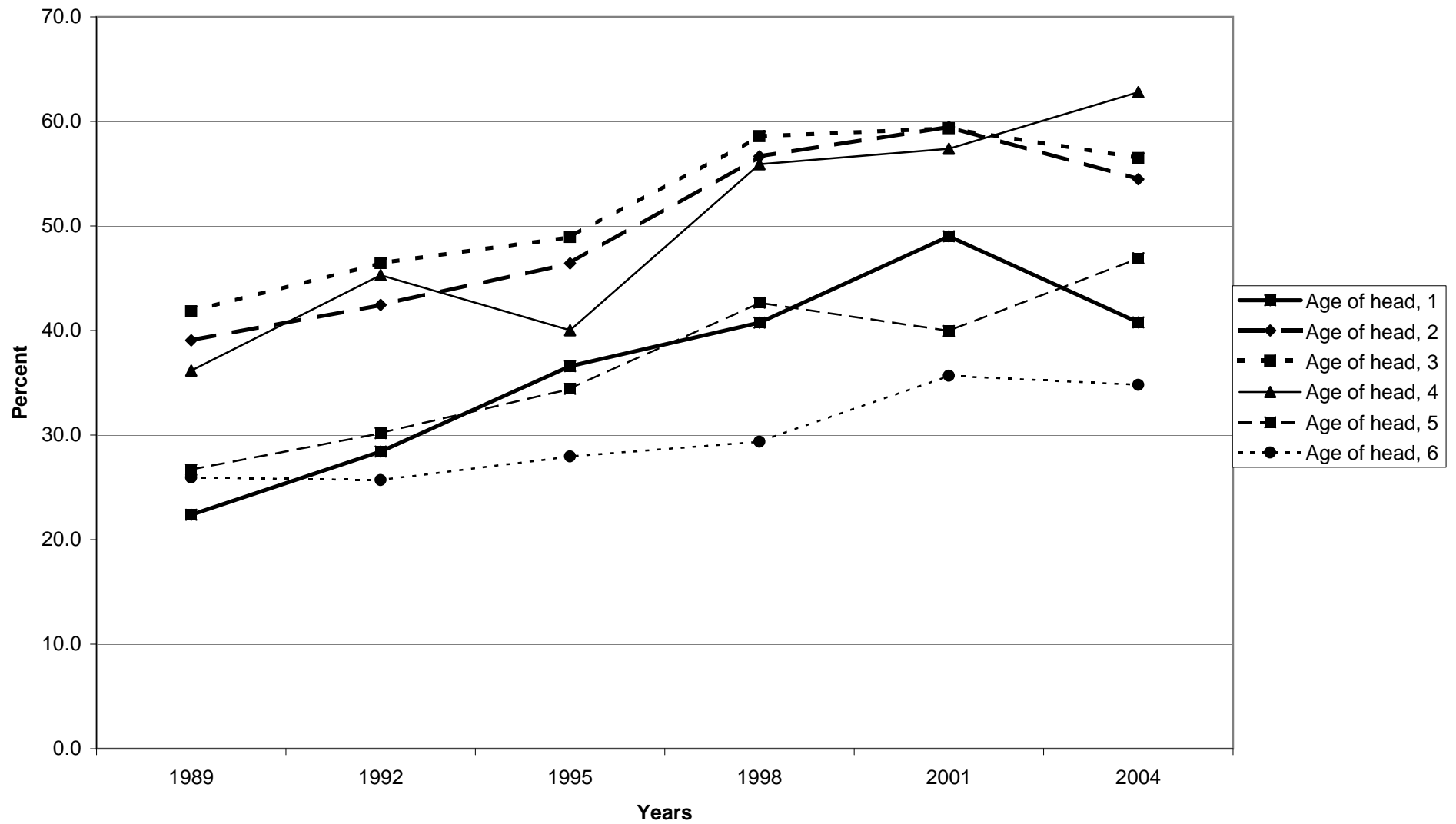

Median value of stock holdings, direct or indirect for families with holdings, by age of head

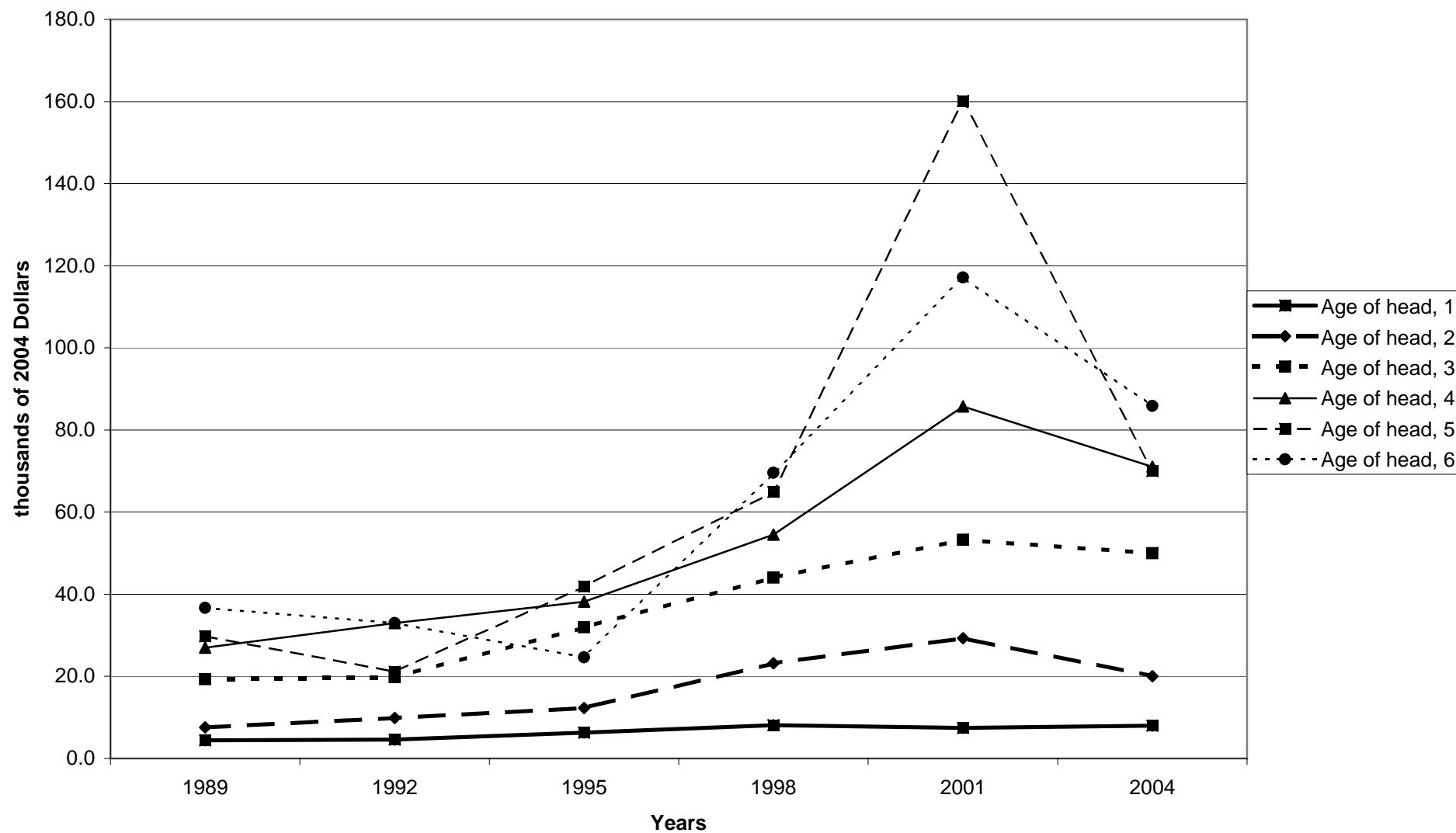



Mean value of stock holdings, direct or indirect for families with holdings, by age of head

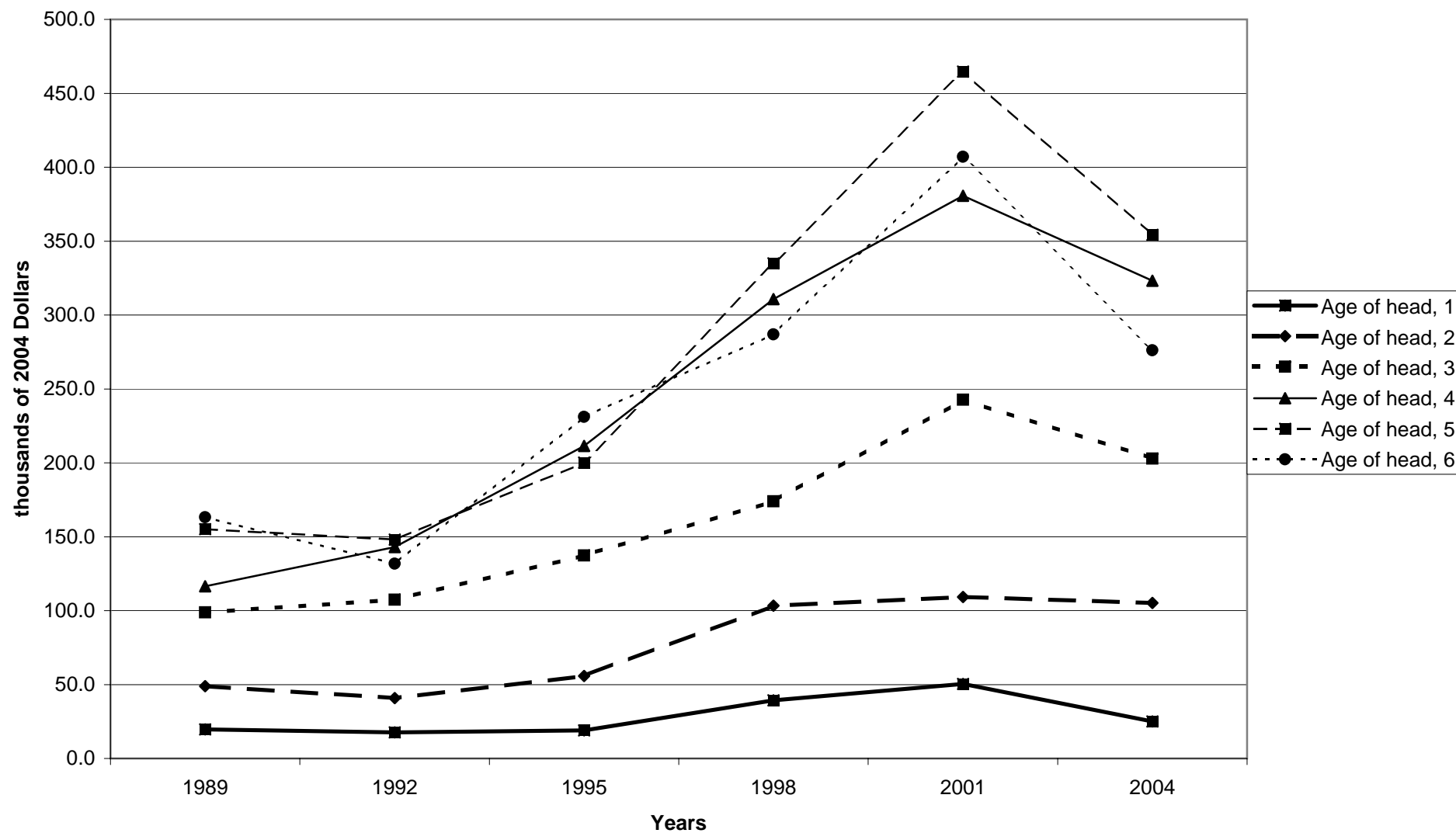

Percent of families with stock holdings, direct or indirect, by education of head

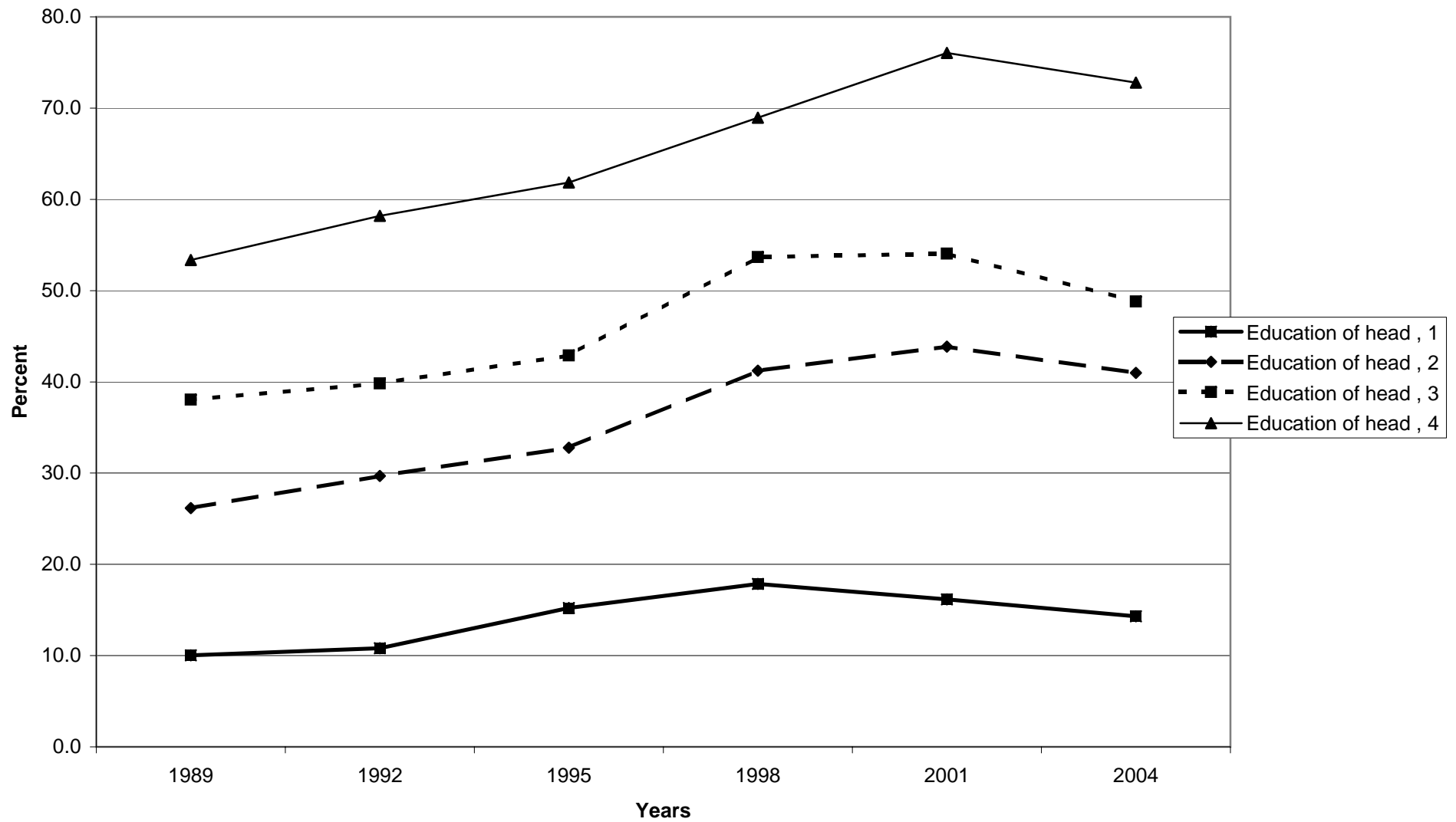

Median value of stock holdings, direct or indirect for families with holdings, by education of head

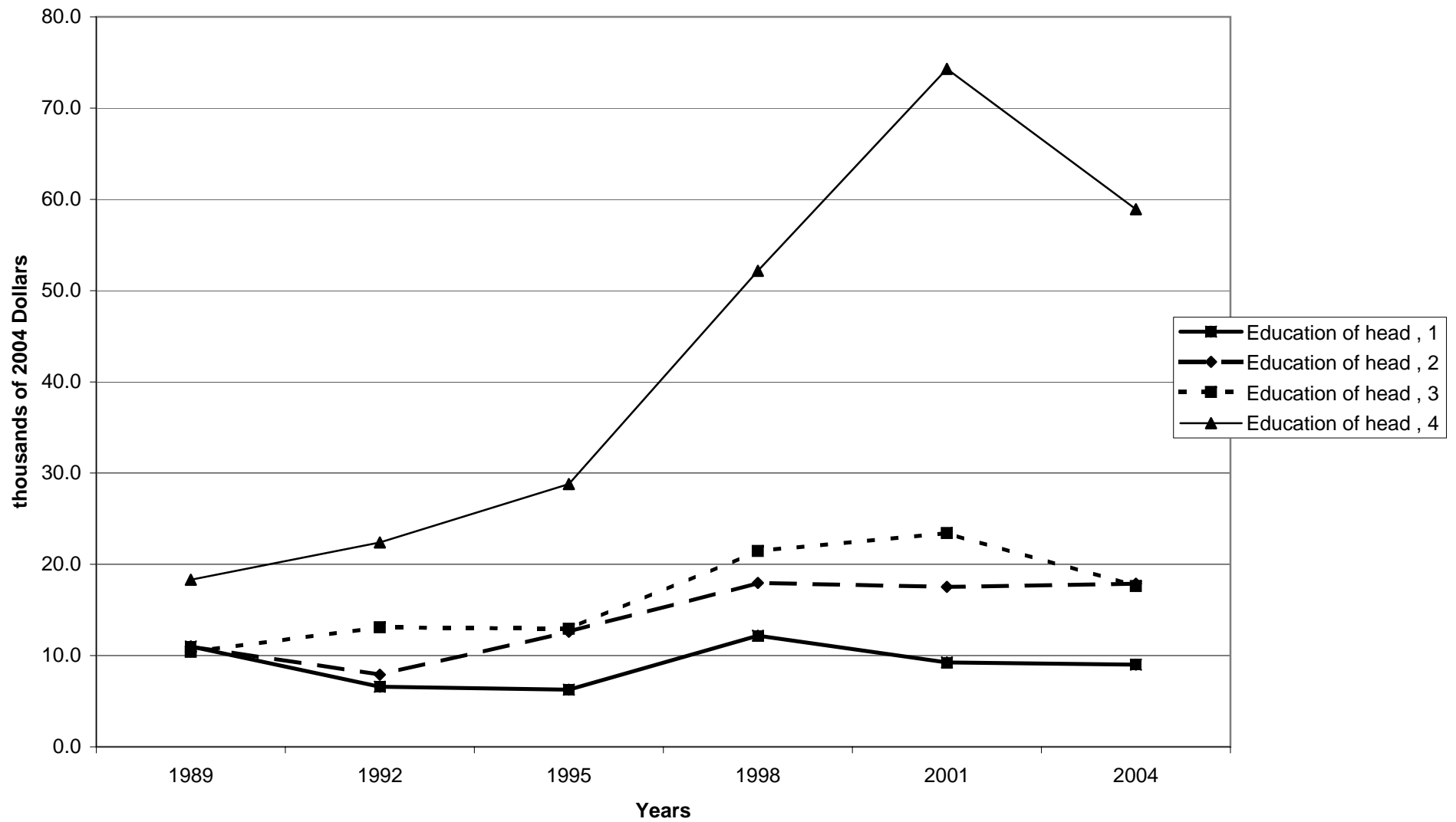

Mean value of stock holdings, direct or indirect for families with holdings, by education of head

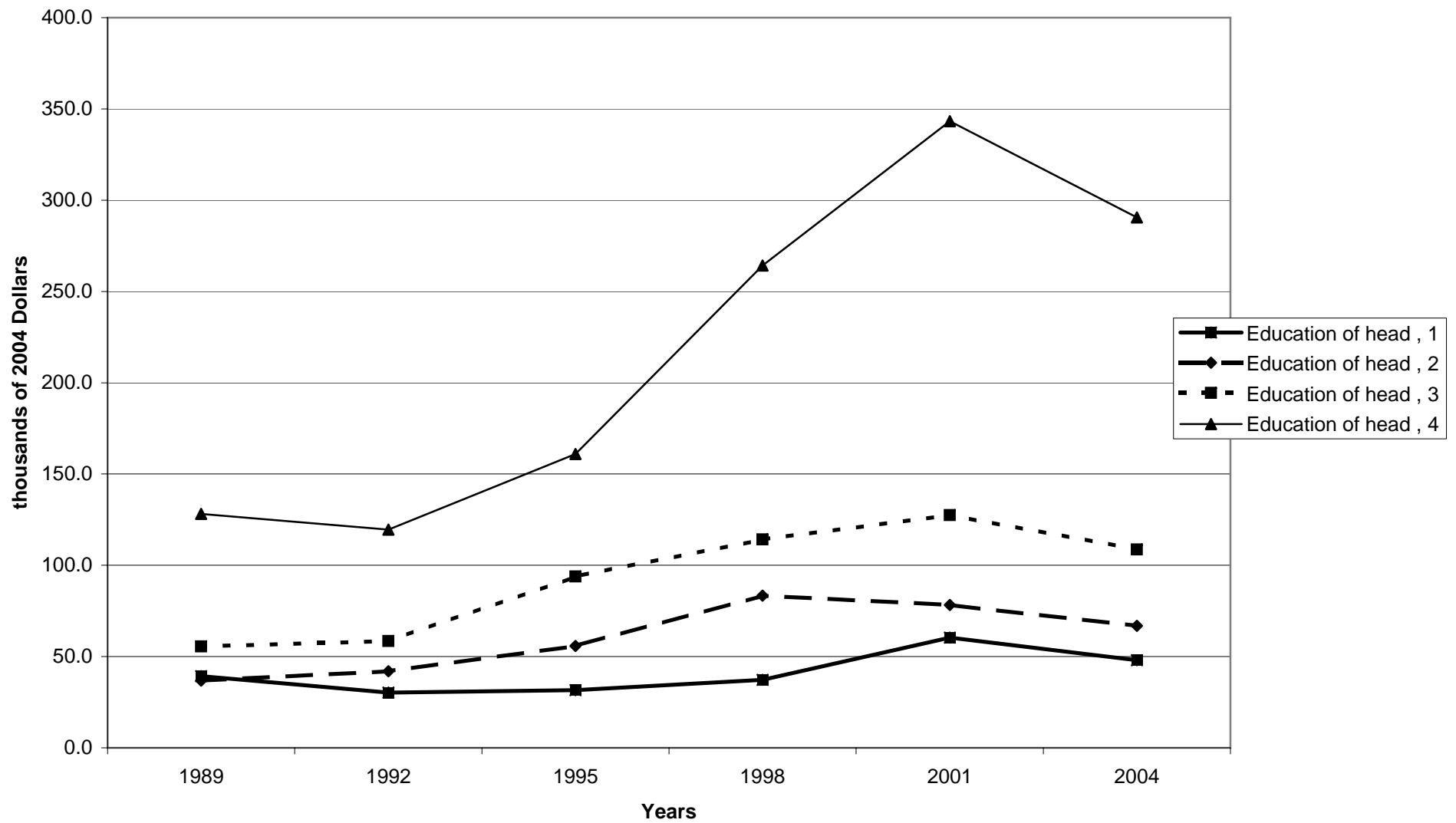

Percent of families with stock holdings, direct or indirect, by race of respondent

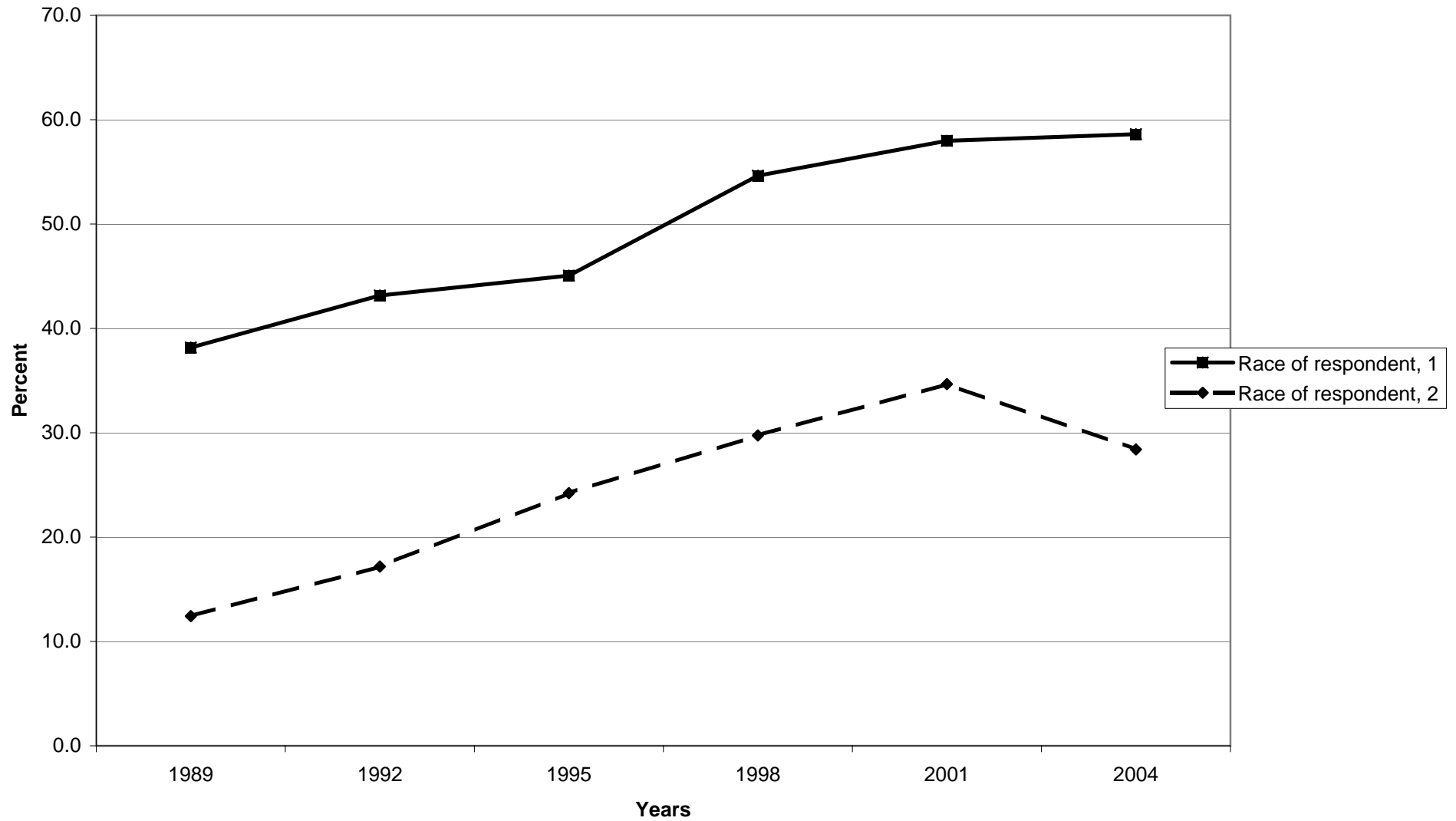

Median value of stock holdings, direct or indirect for families with holdings, by race of respondent

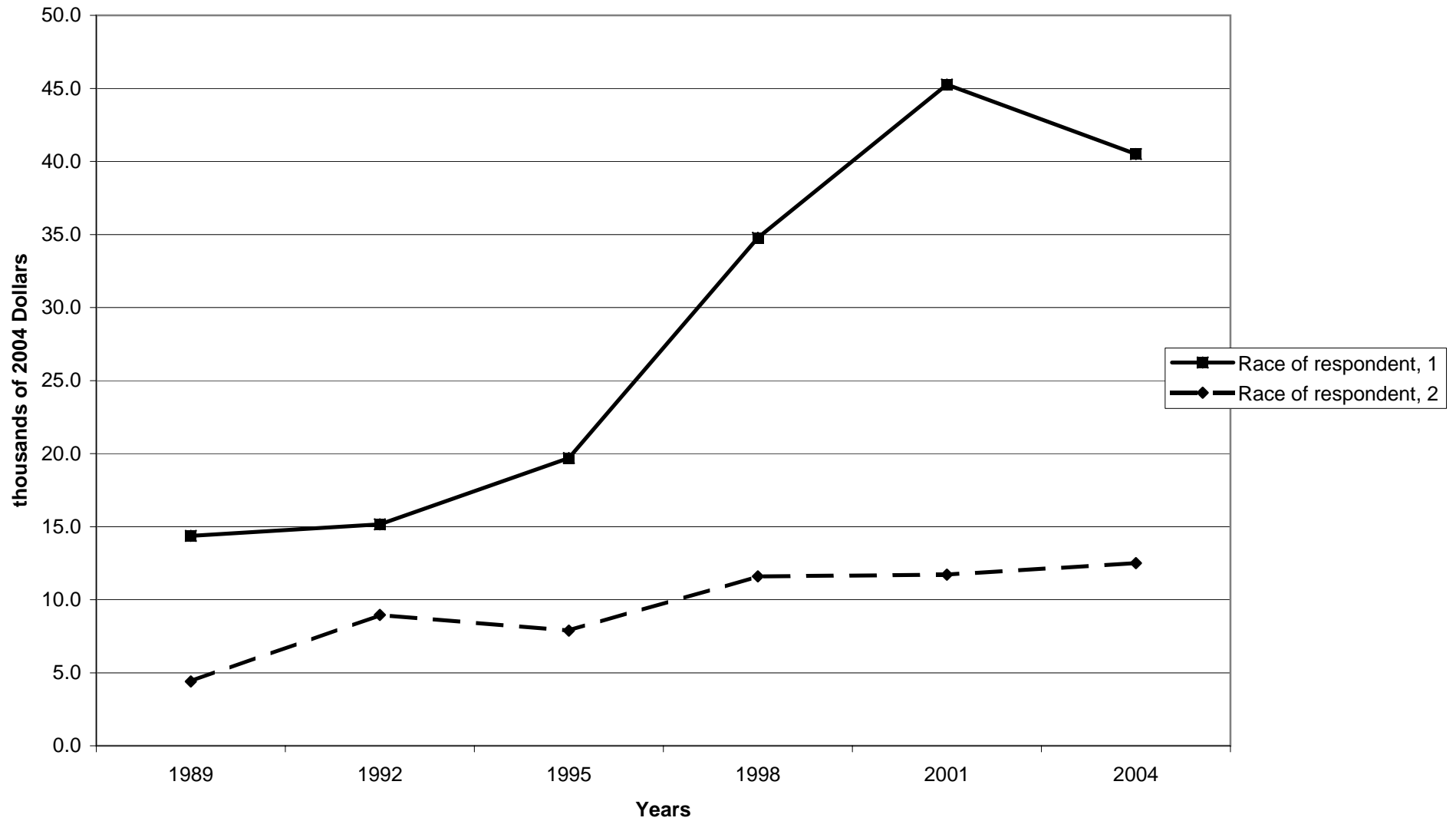

Mean value of stock holdings, direct or indirect for families with holdings, by race of respondent

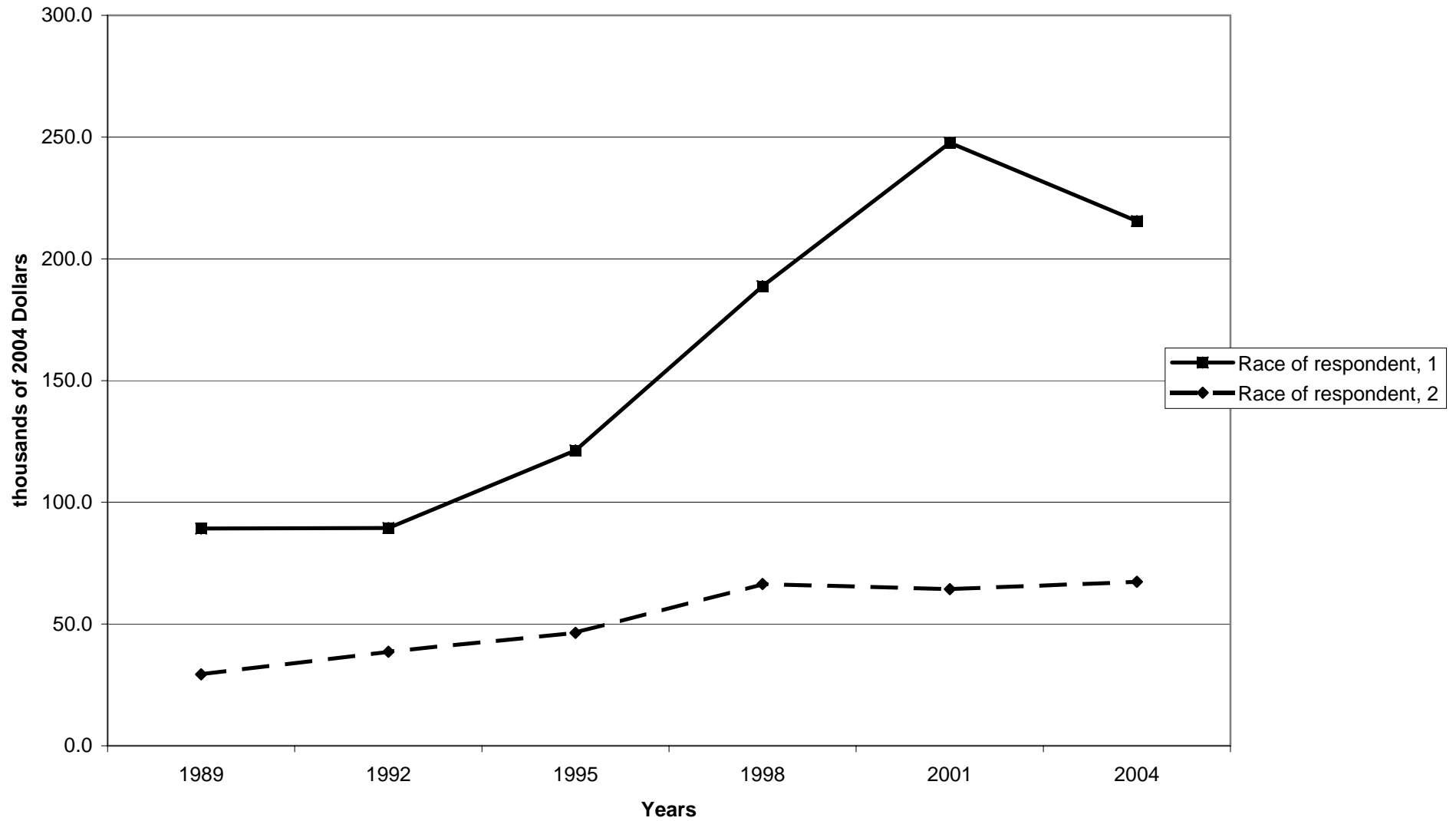

Percent of families with stock holdings, direct or indirect, by work status of head

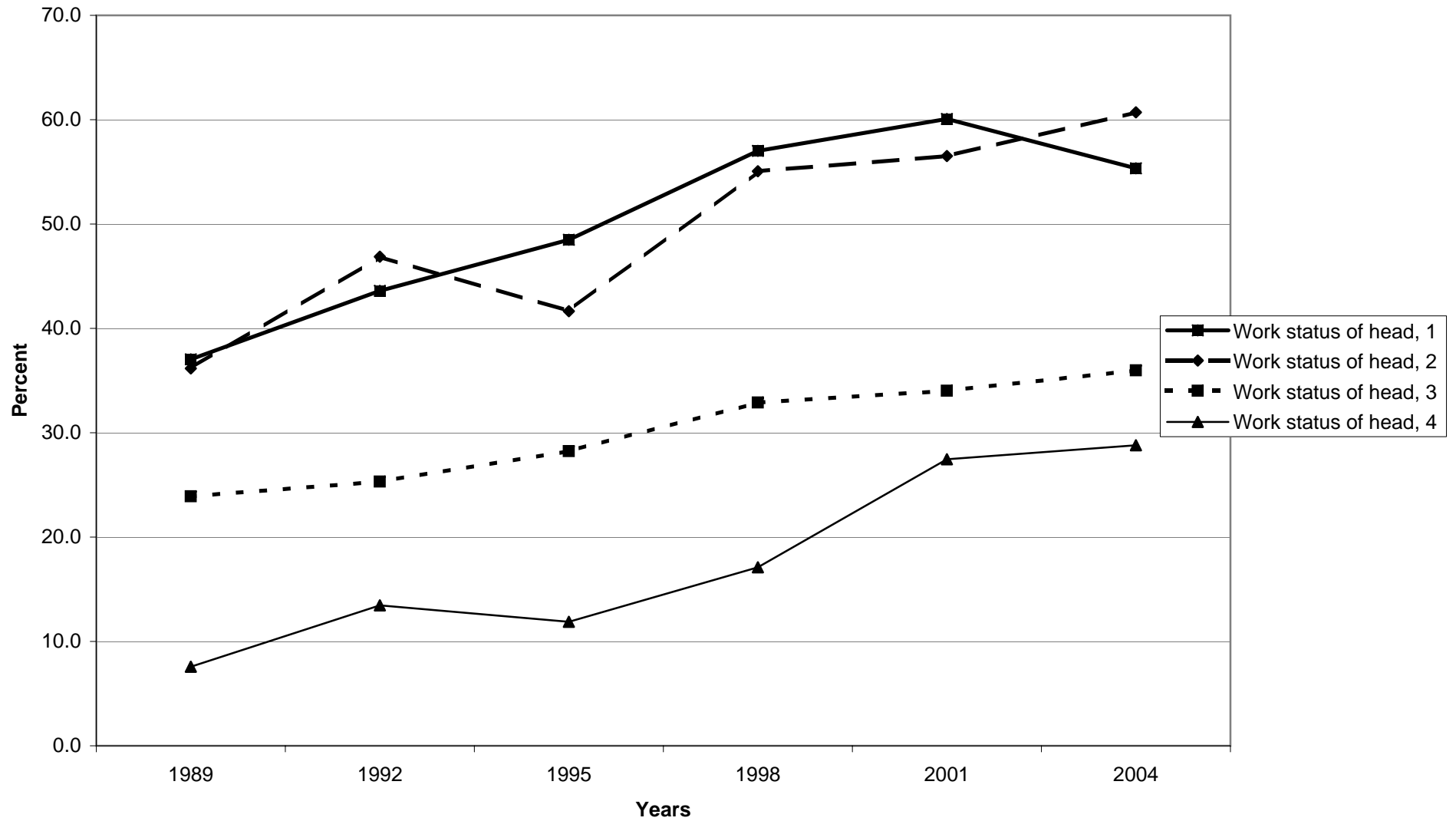



Median value of stock holdings, direct or indirect for families with holdings, by work status of head

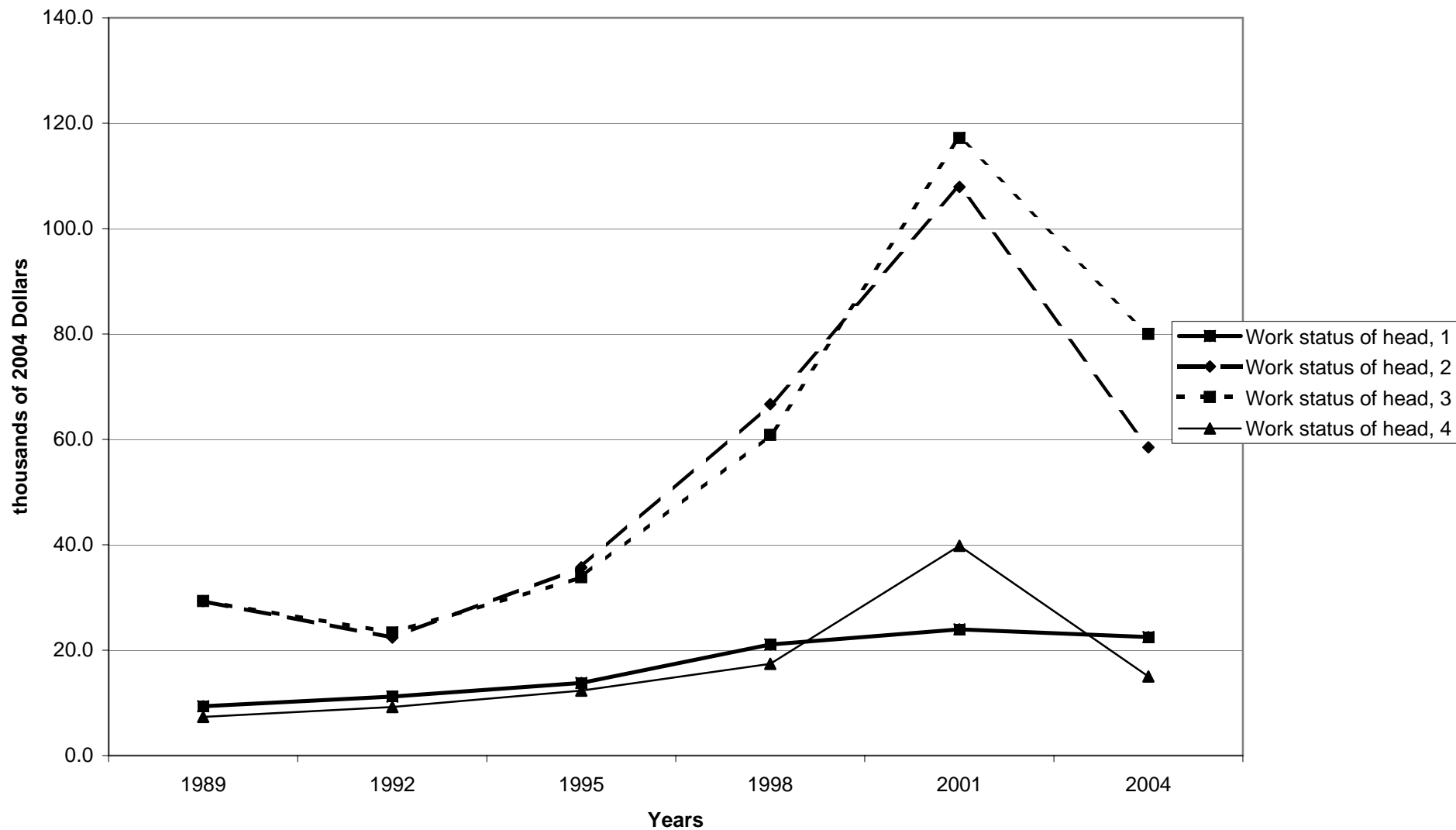

Mean value of stock holdings, direct or indirect for families with holdings, by work status of head

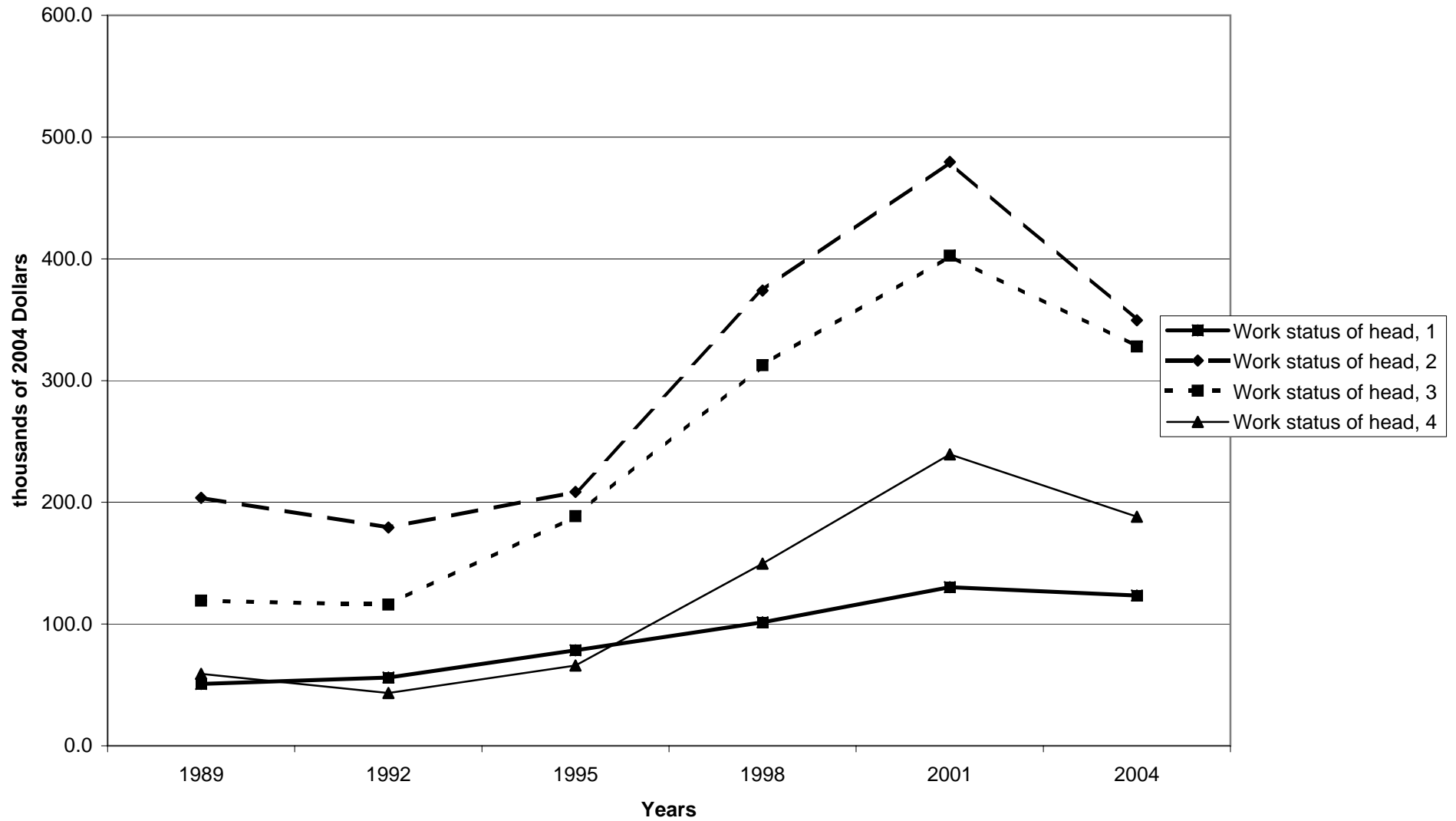

Percent of families with stock holdings, direct or indirect, by region

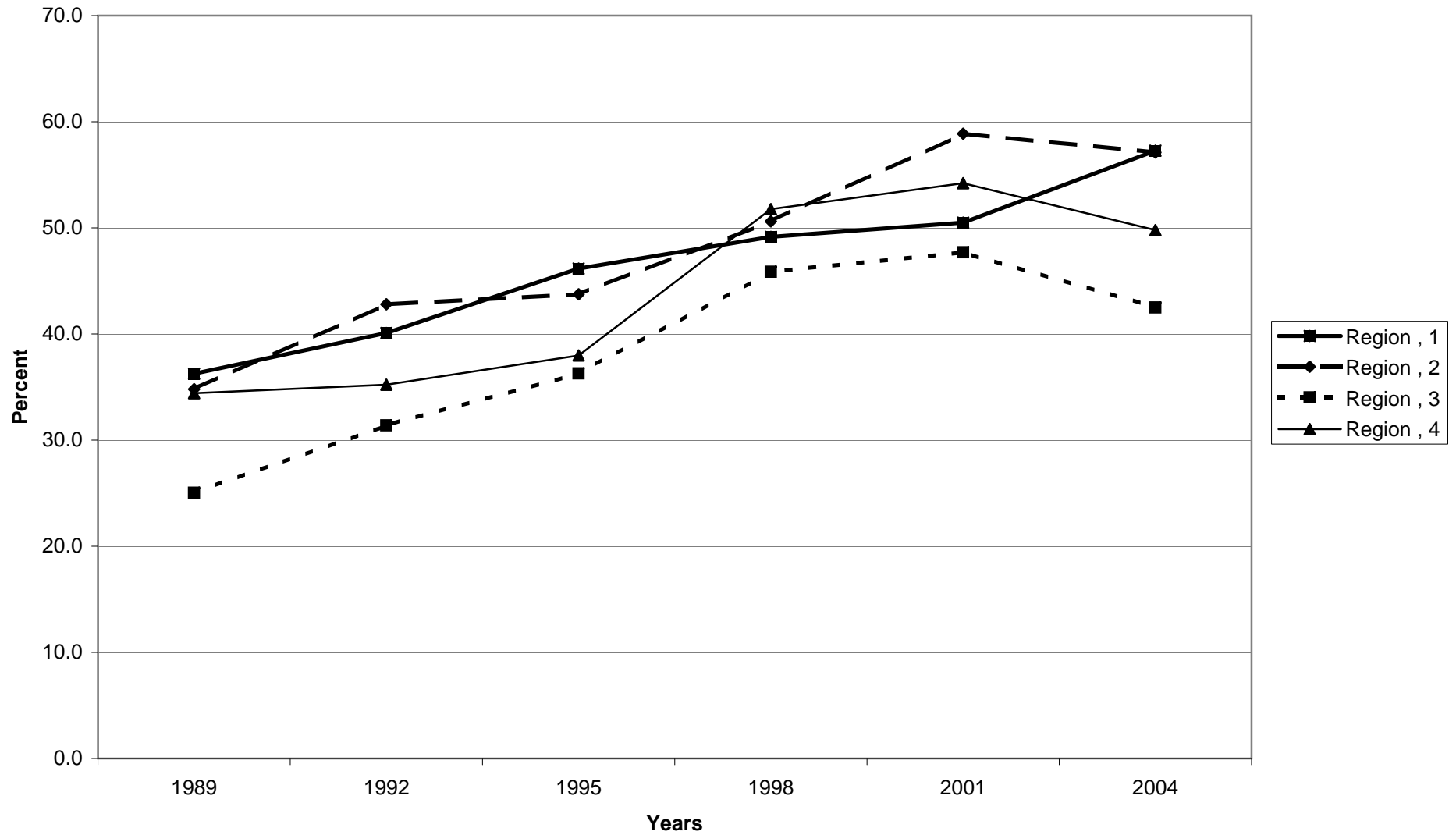

Median value of stock holdings, direct or indirect for families with holdings, by region

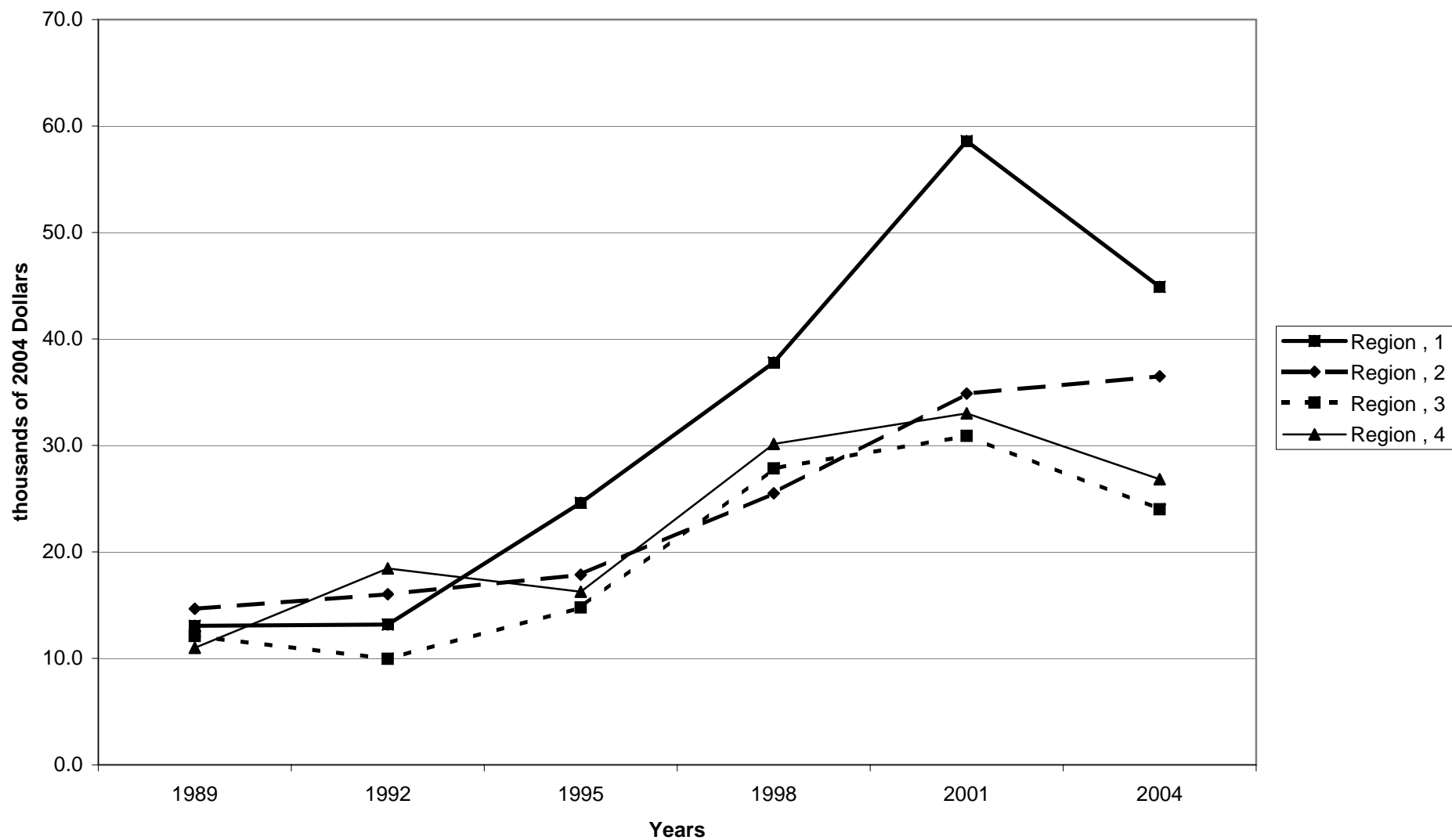

Mean value of stock holdings, direct or indirect for families with holdings, by region

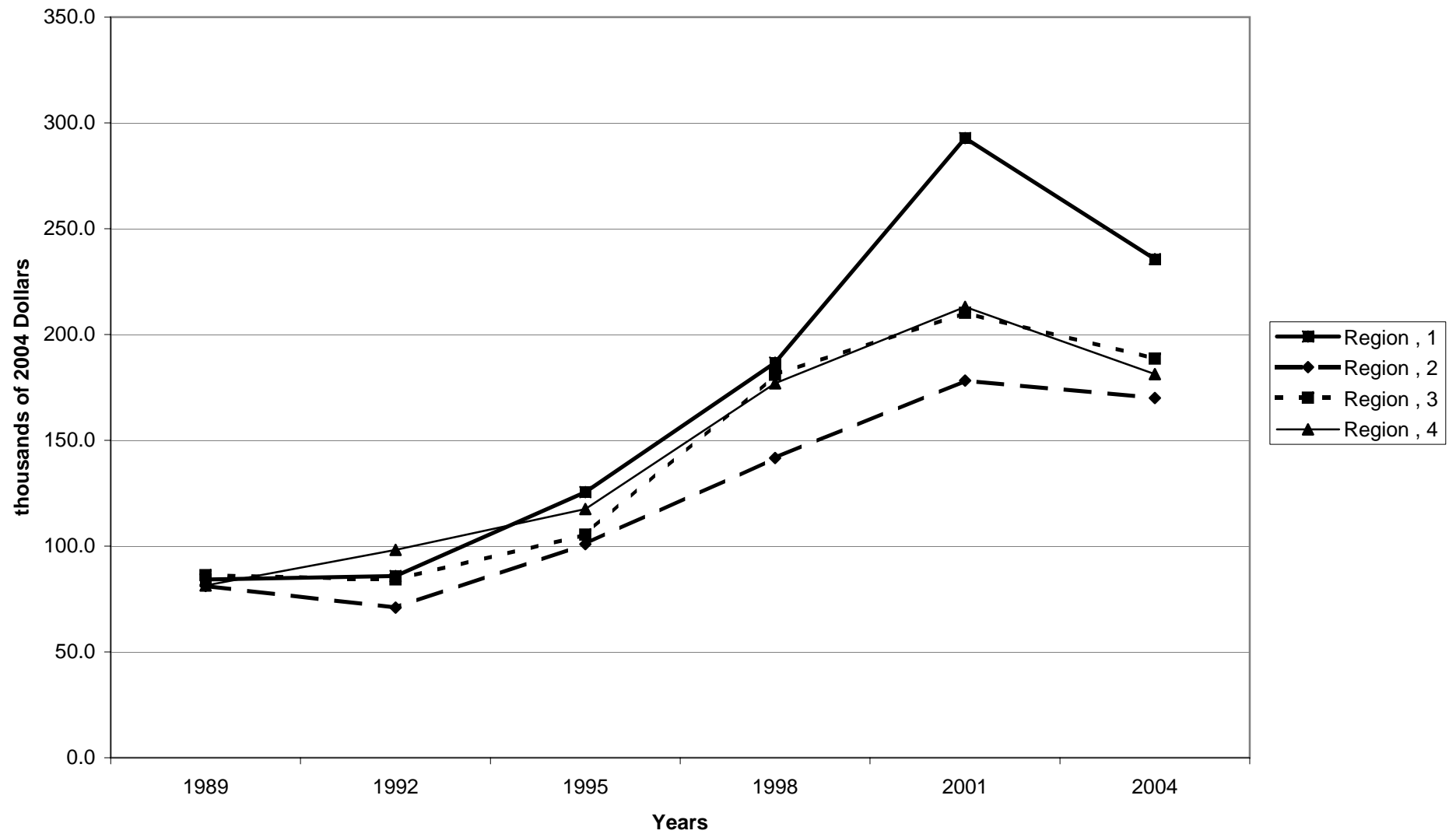

Percent of families with stock holdings, direct or indirect, by housing status

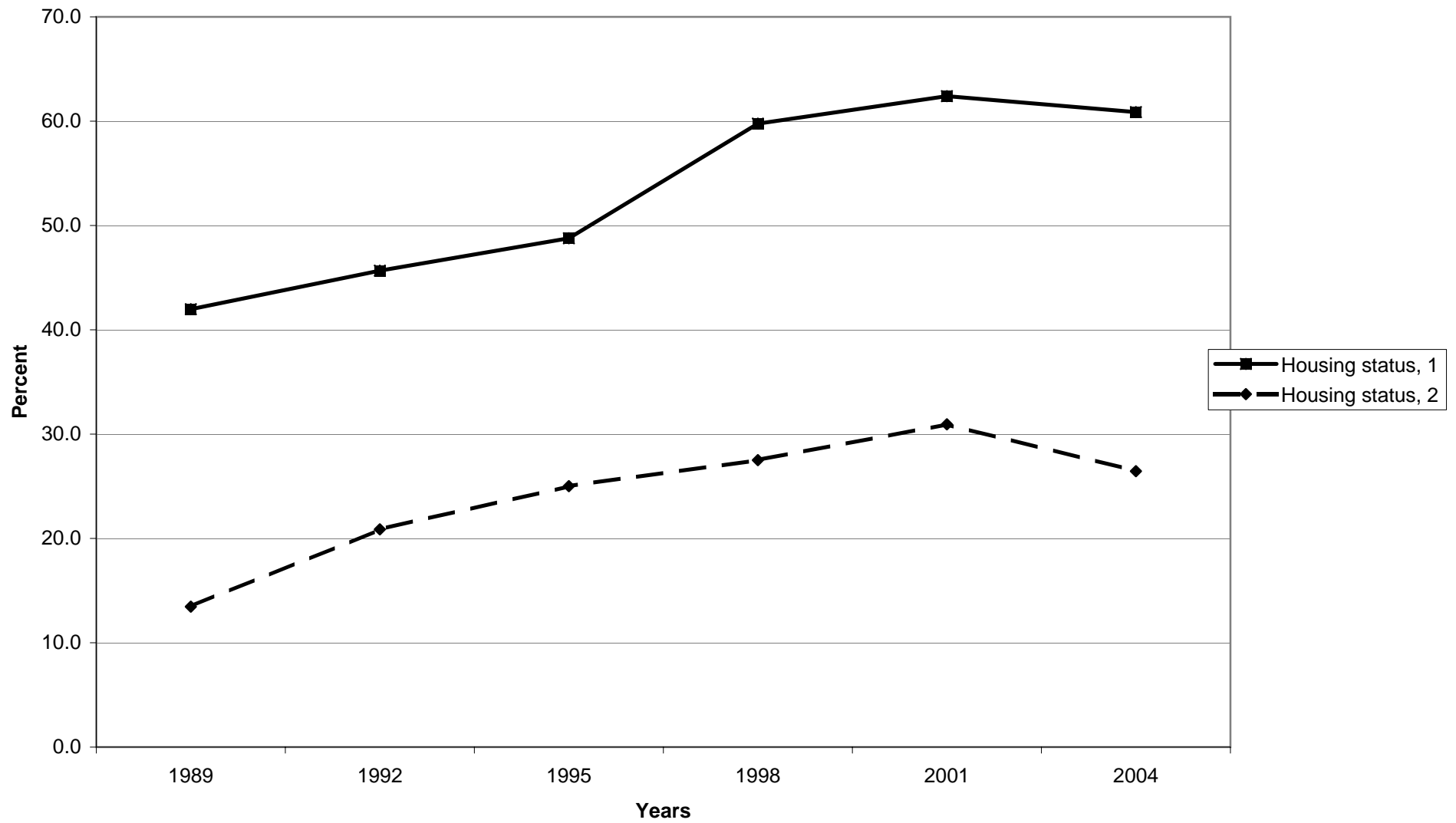

Median value of stock holdings, direct or indirect for families with holdings, by housing status

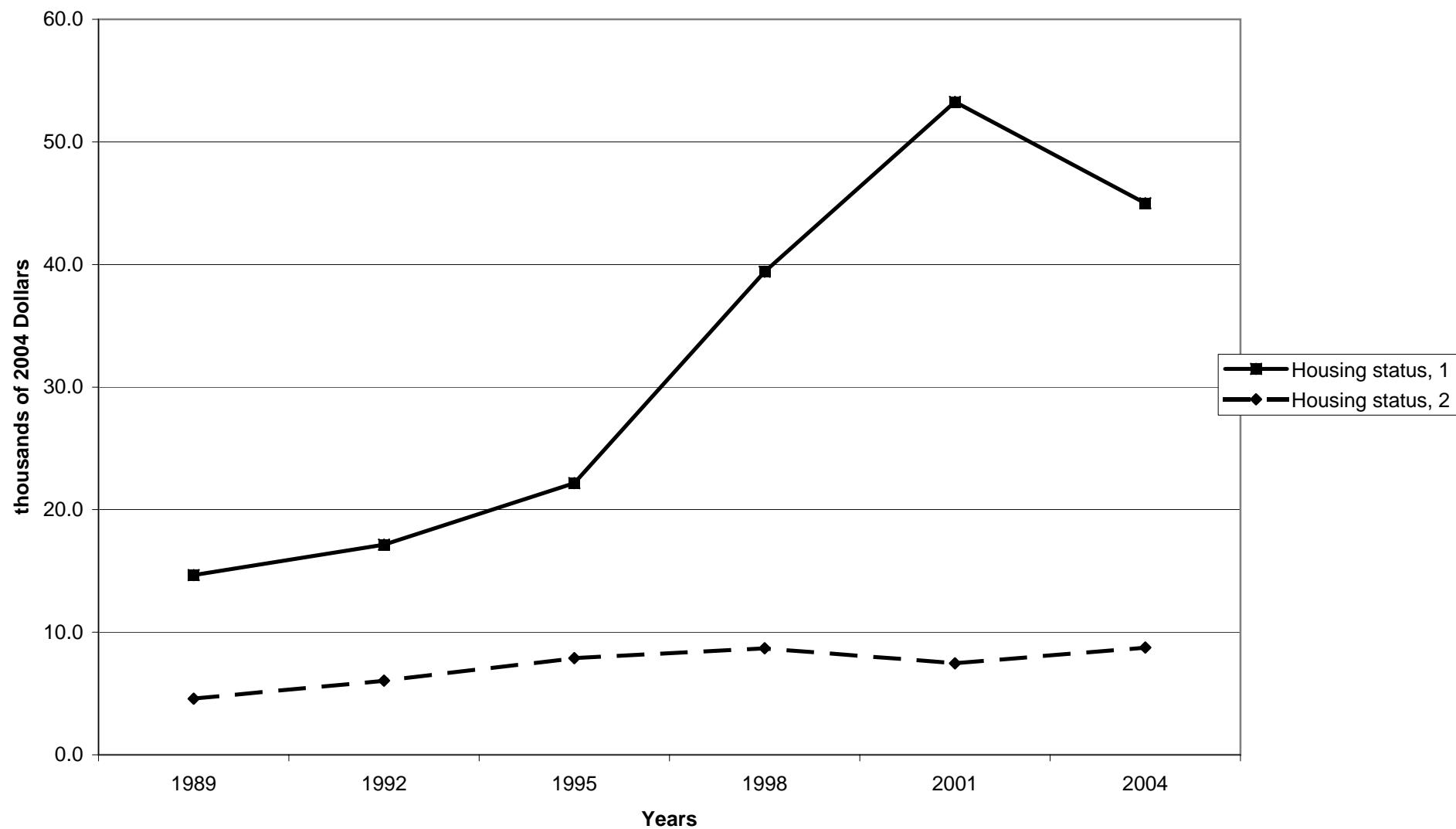

Mean value of stock holdings, direct or indirect for families with holdings, by housing status

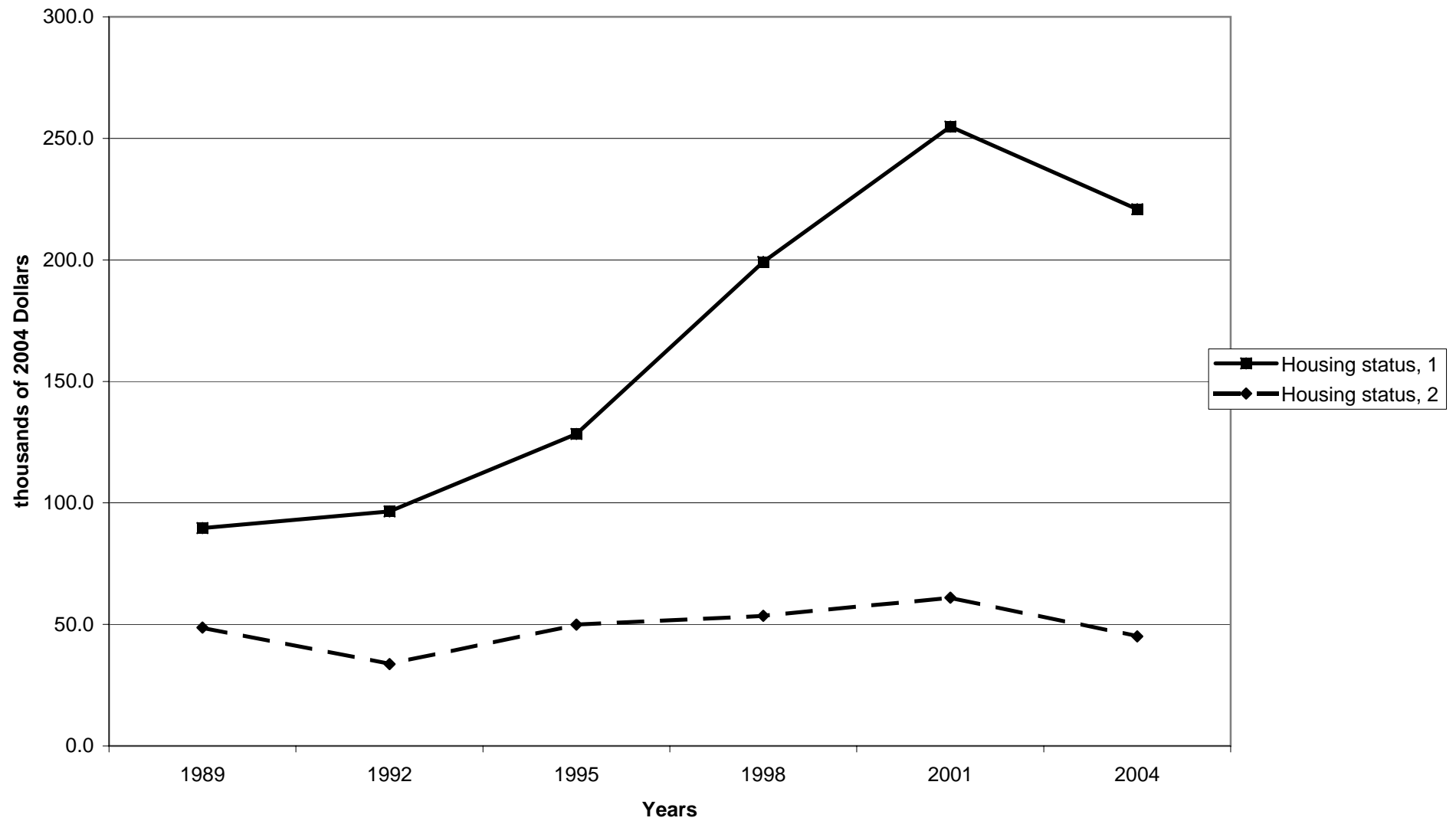



Percent of families with stock holdings, direct or indirect, by percentile of net worth

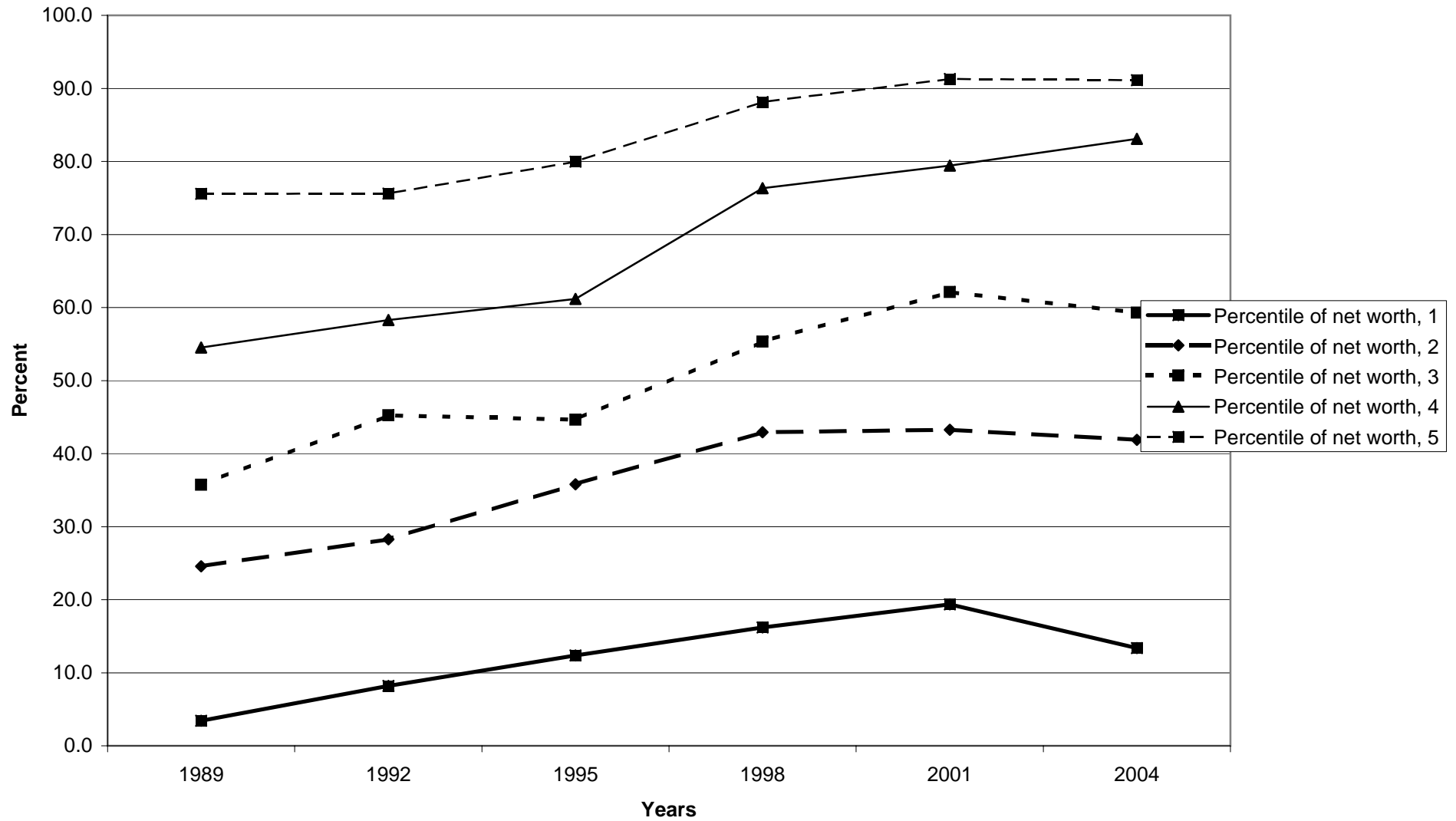

**Median value of stock holdings, direct or indirect for families with holdings, by percentile of net worth**

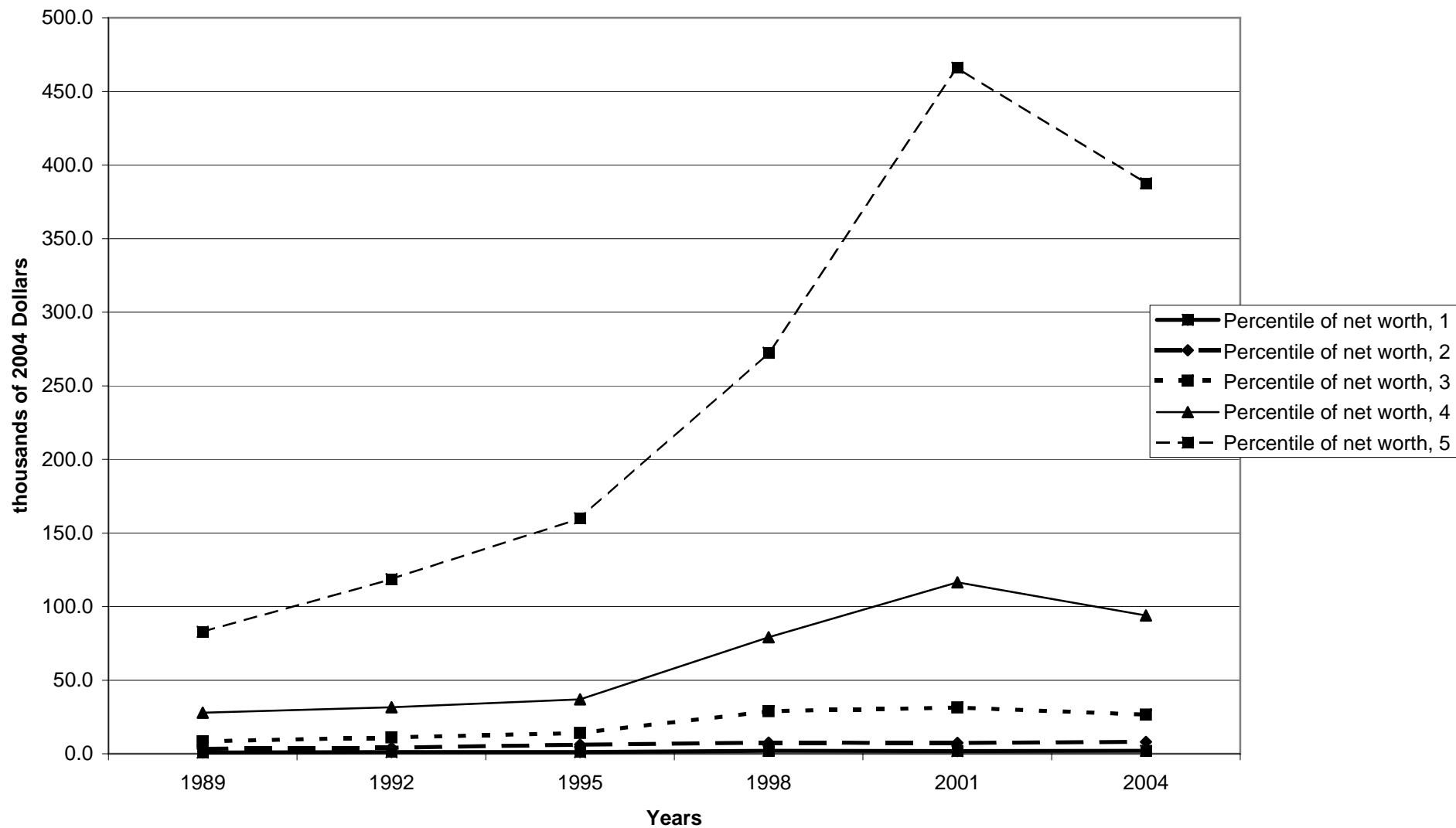

Mean value of stock holdings, direct or indirect for families with holdings, by percentile of net worth

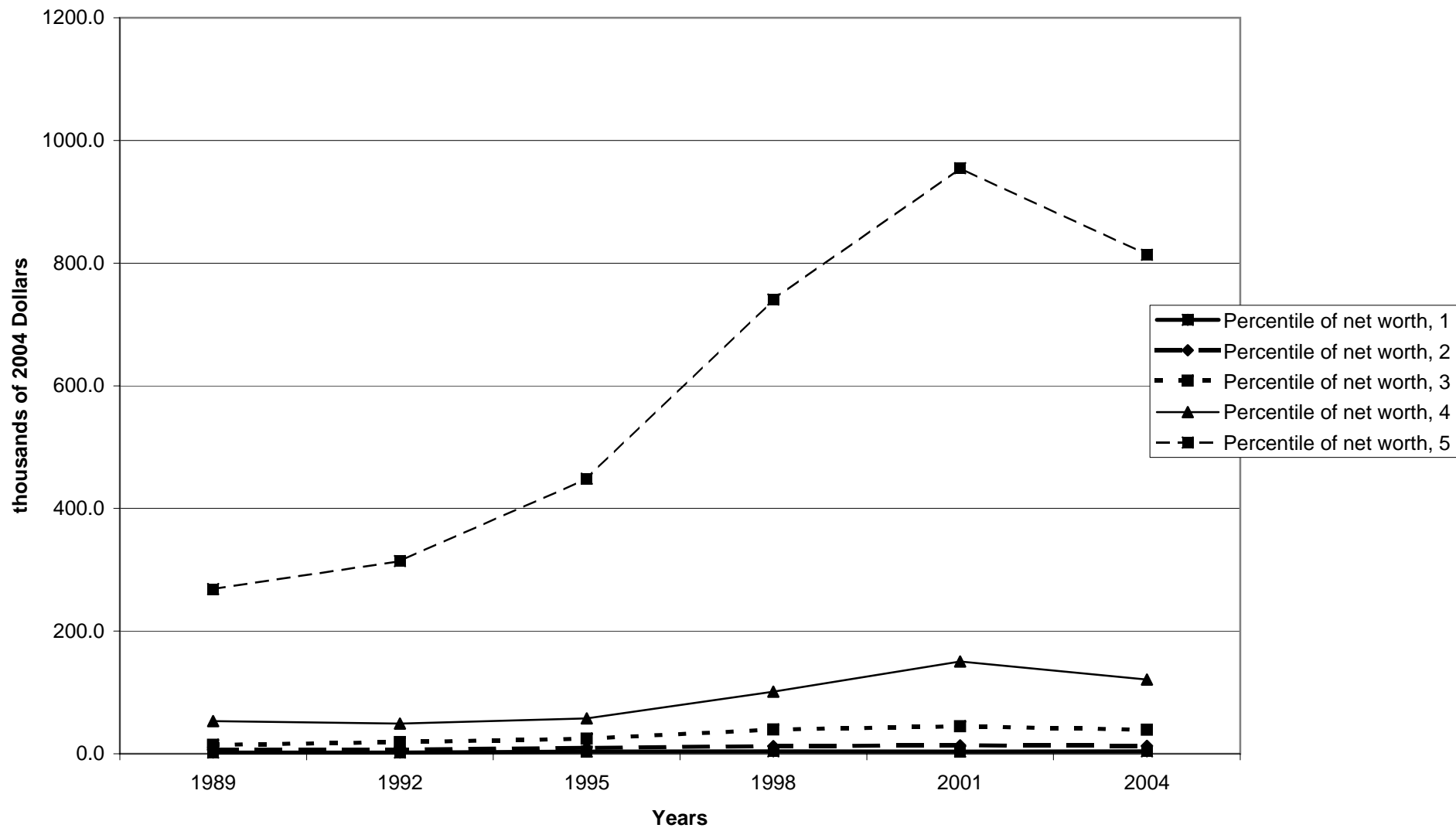

Percent of families with nonfinancial assets

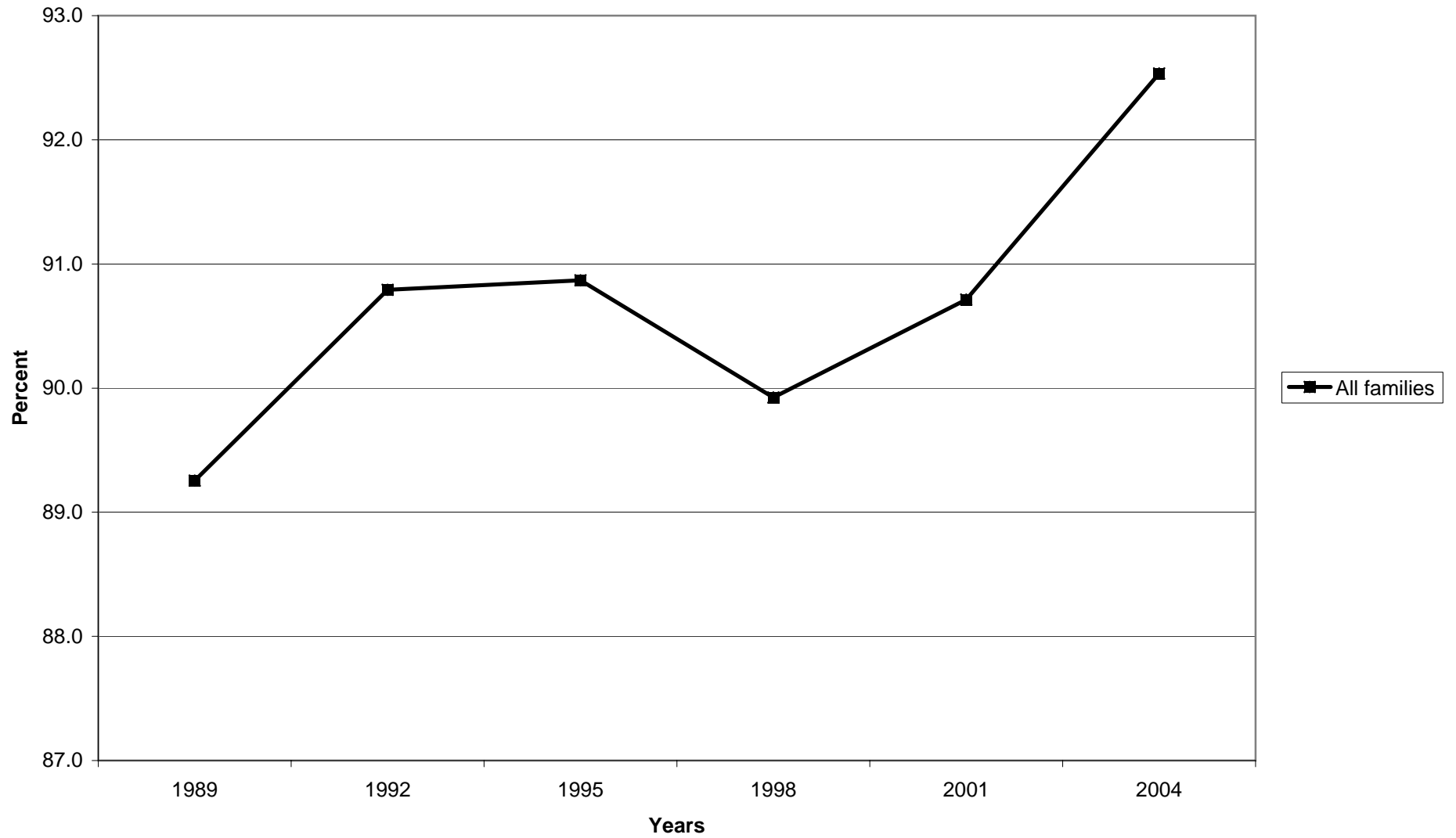

**Median value of nonfinancial assets for families with holdings**

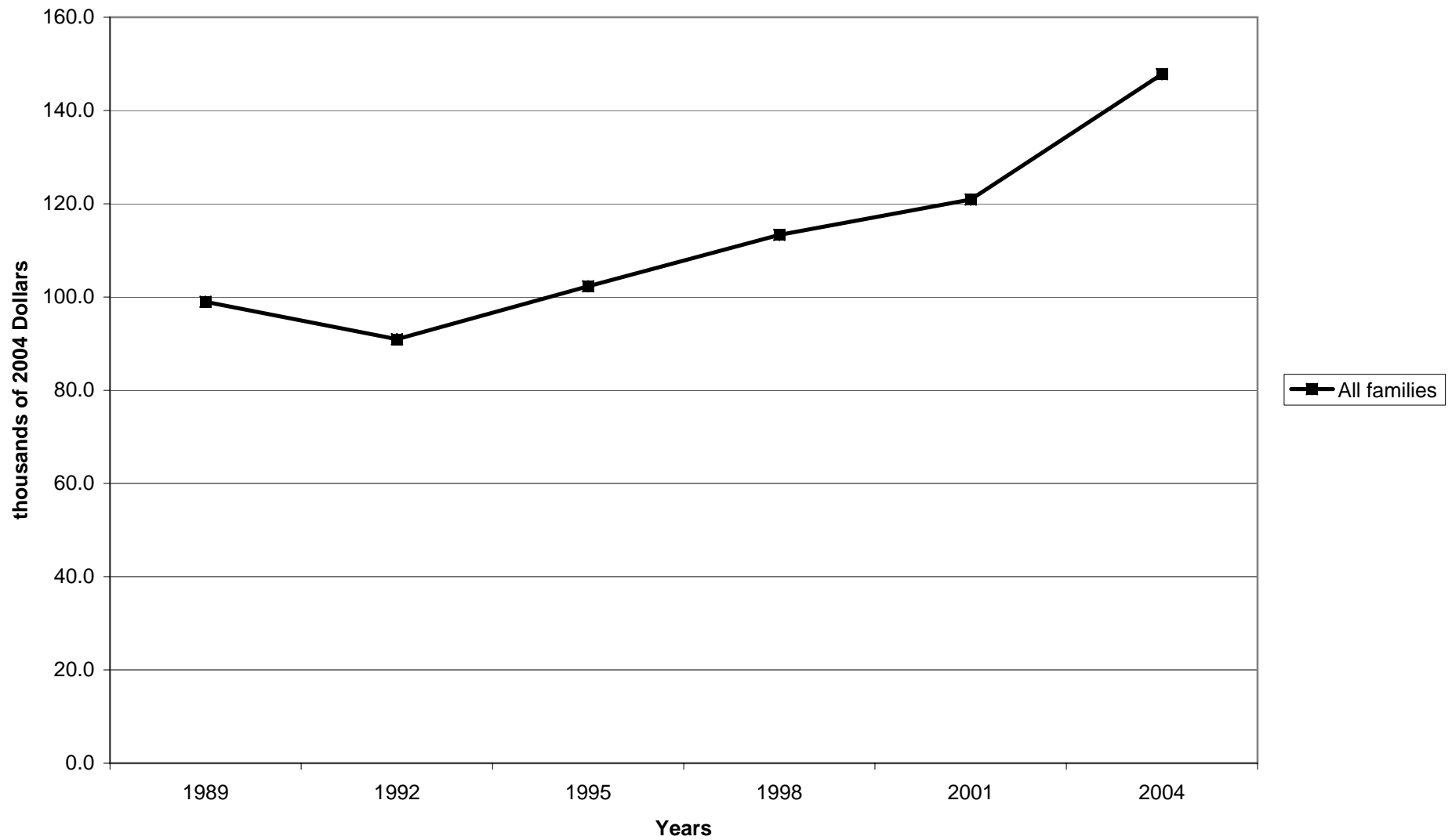

**Mean value of nonfinancial assets for families with holdings**

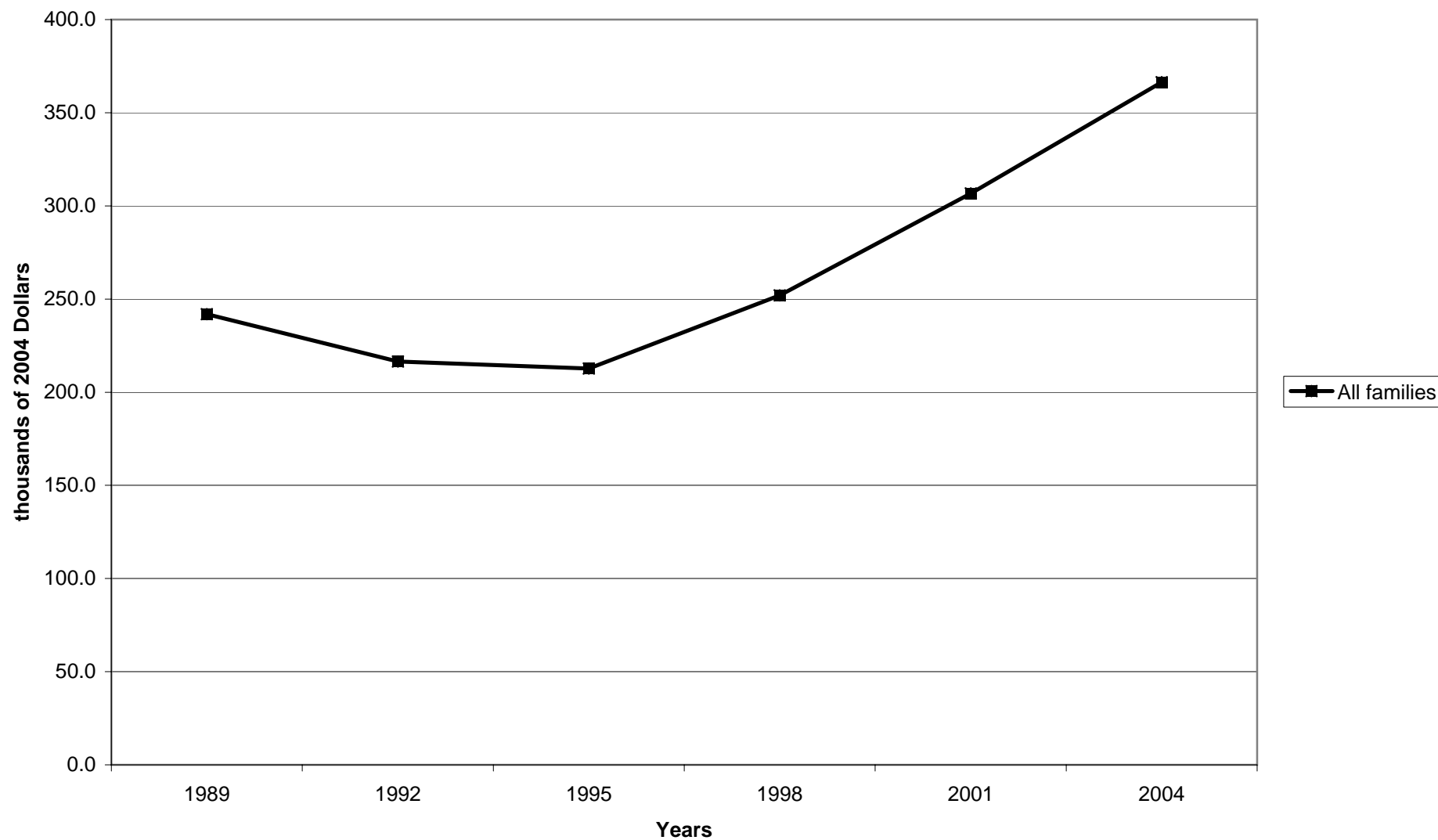

Percent of families with nonfinancial assets, by percentile of income

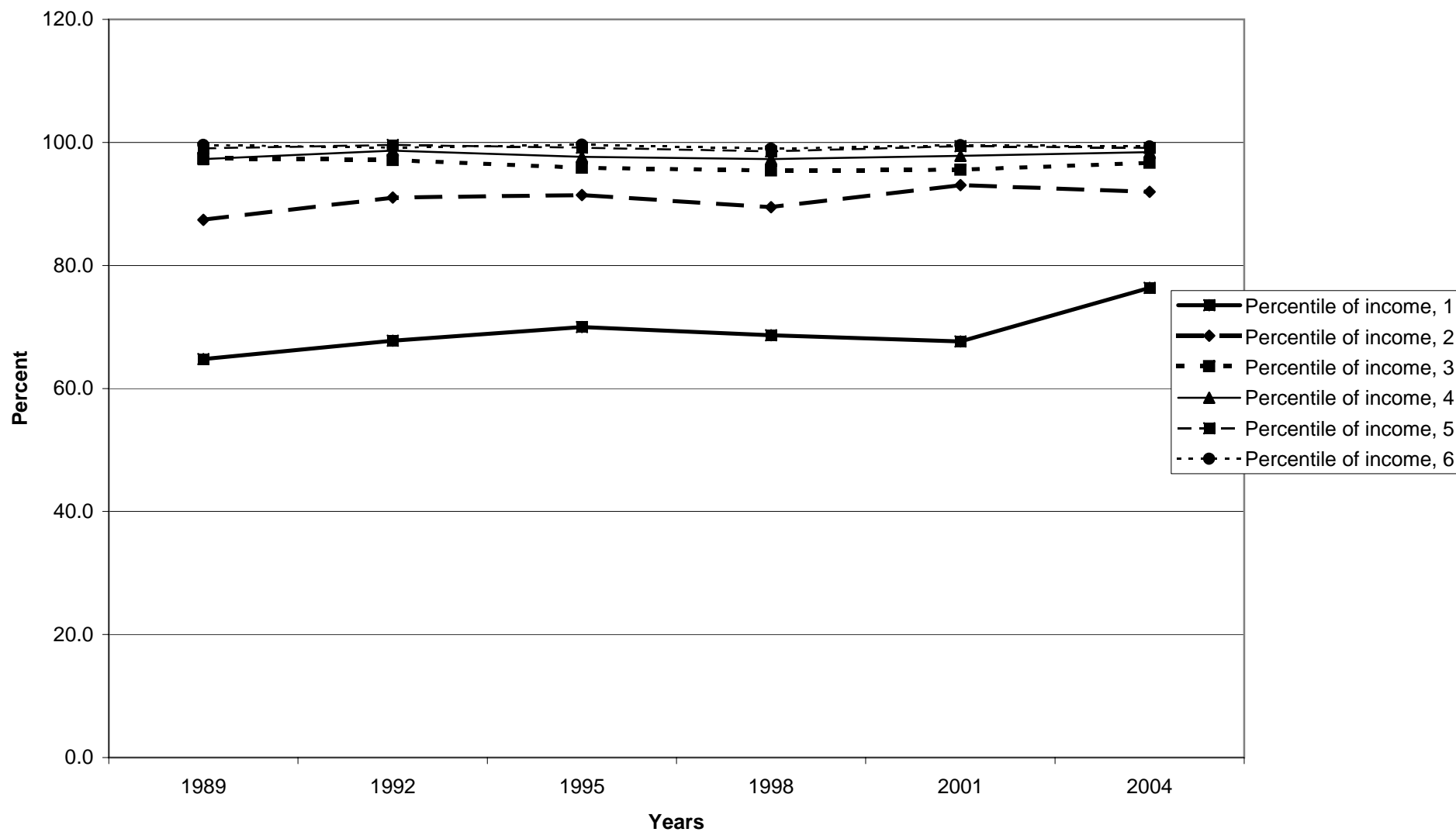

Median value of nonfinancial assets for families with holdings, by percentile of income

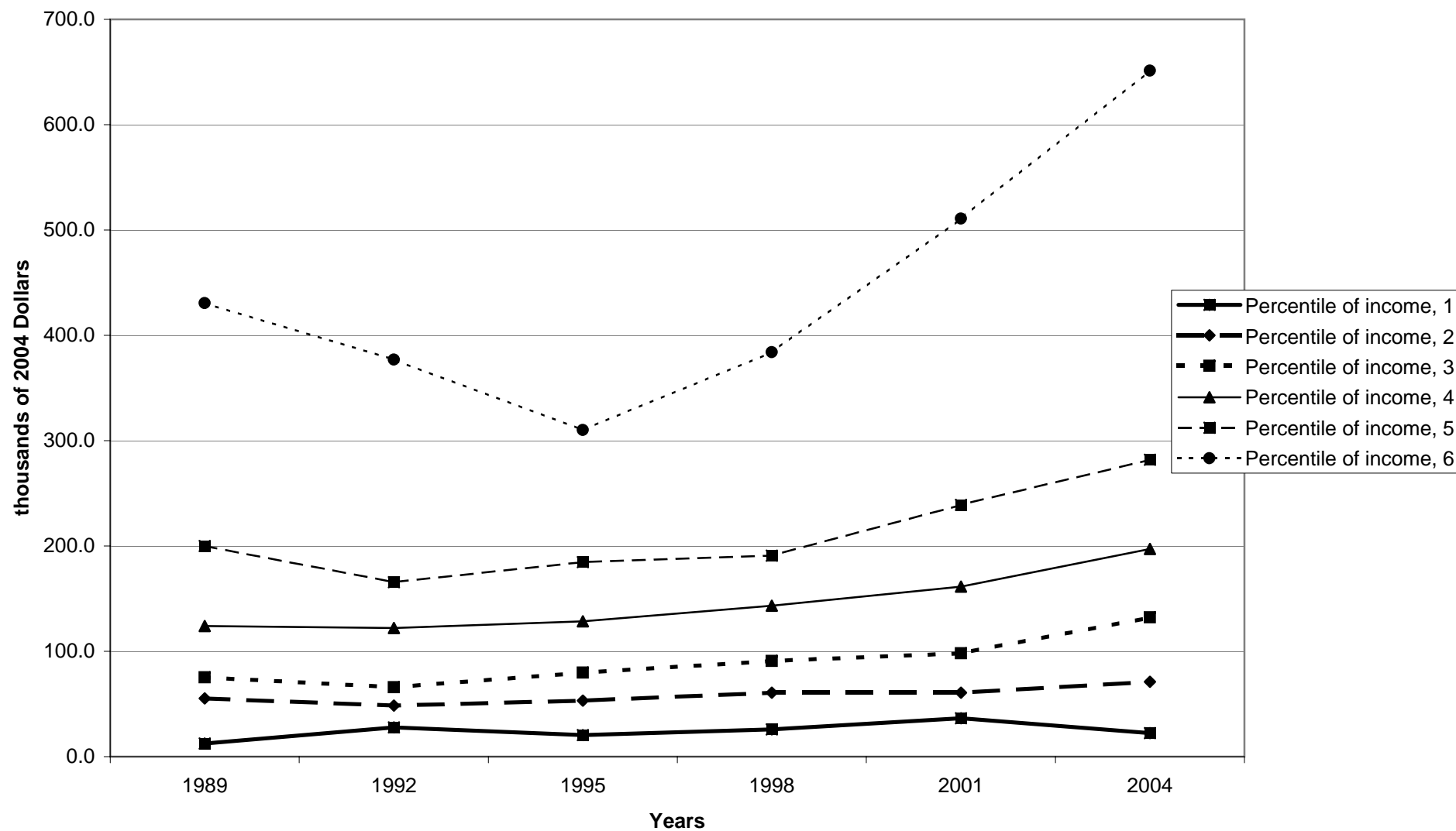



Mean value of nonfinancial assets for families with holdings, by percentile of income

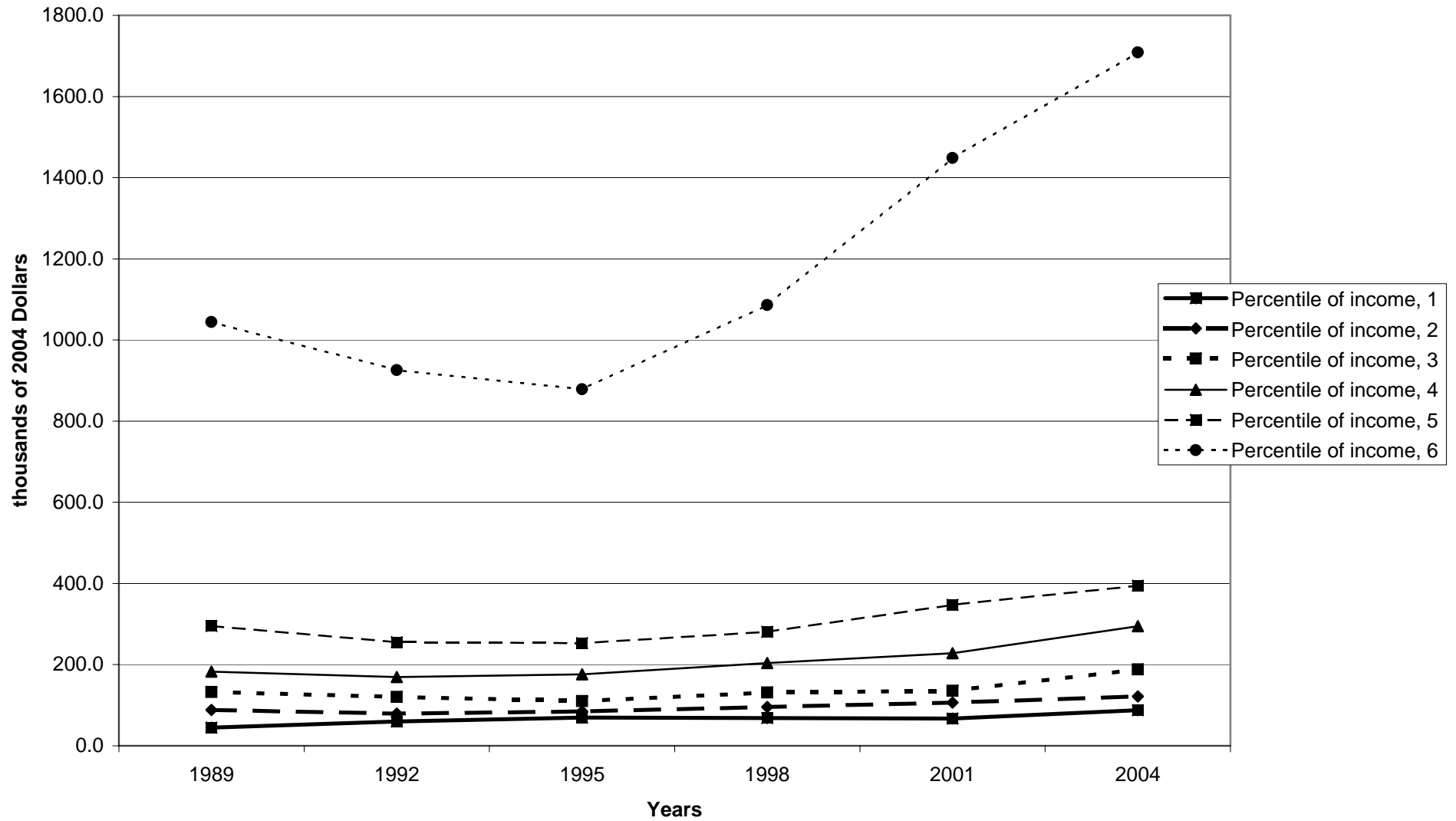

Percent of families with nonfinancial assets, by age of head

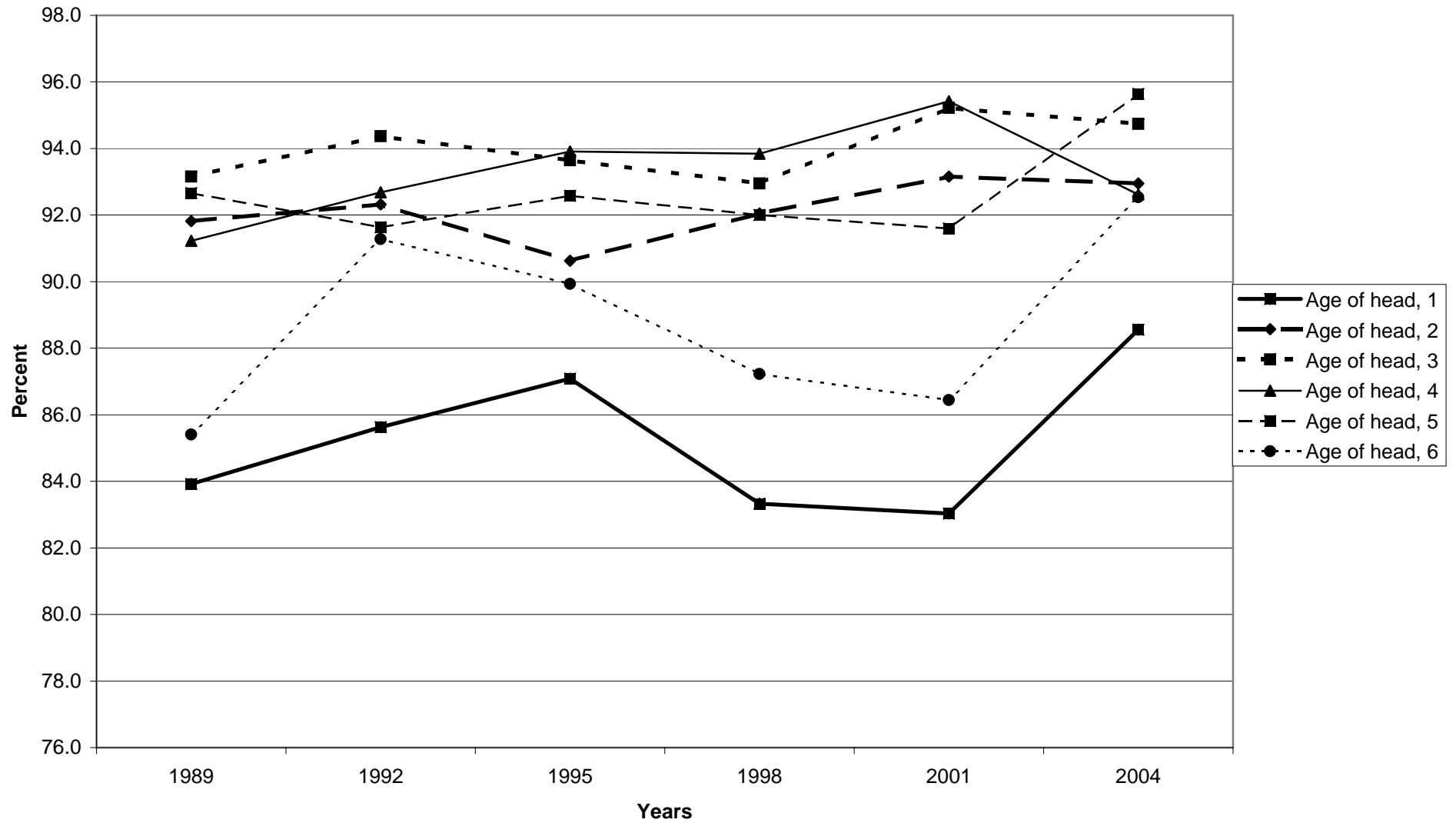

Median value of nonfinancial assets for families with holdings, by age of head

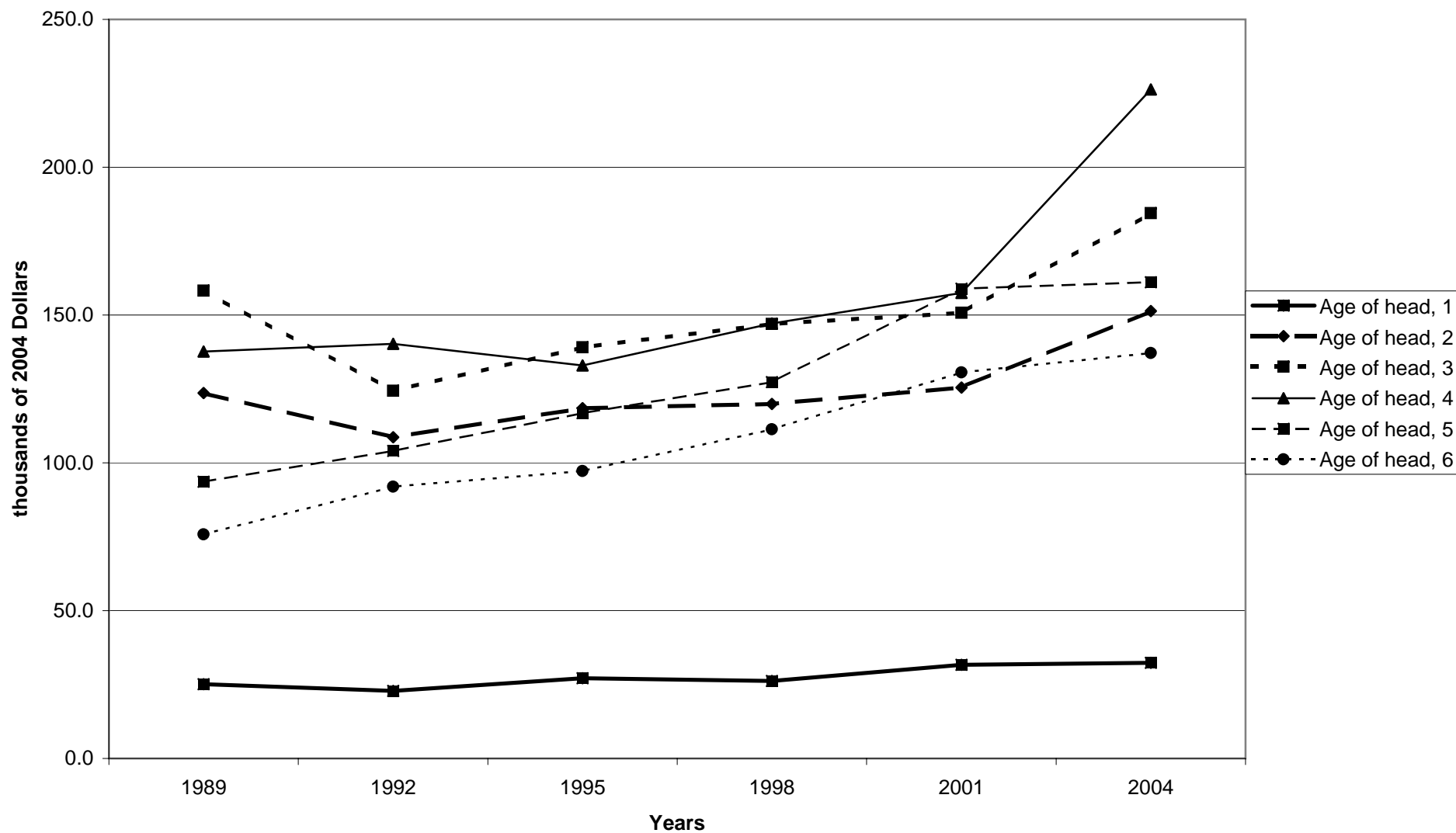

Mean value of nonfinancial assets for families with holdings, by age of head

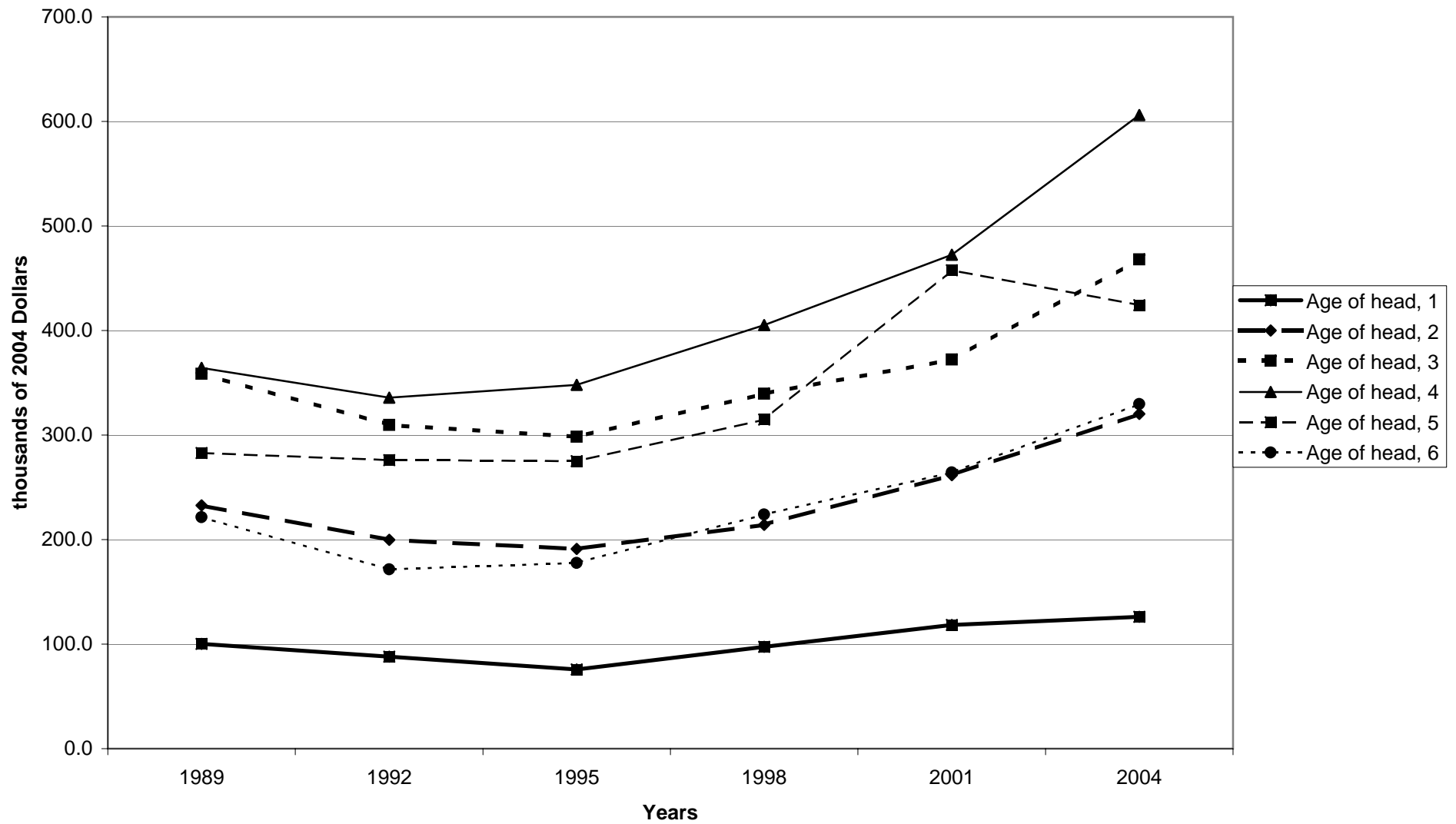

Percent of families with nonfinancial assets, by education of head

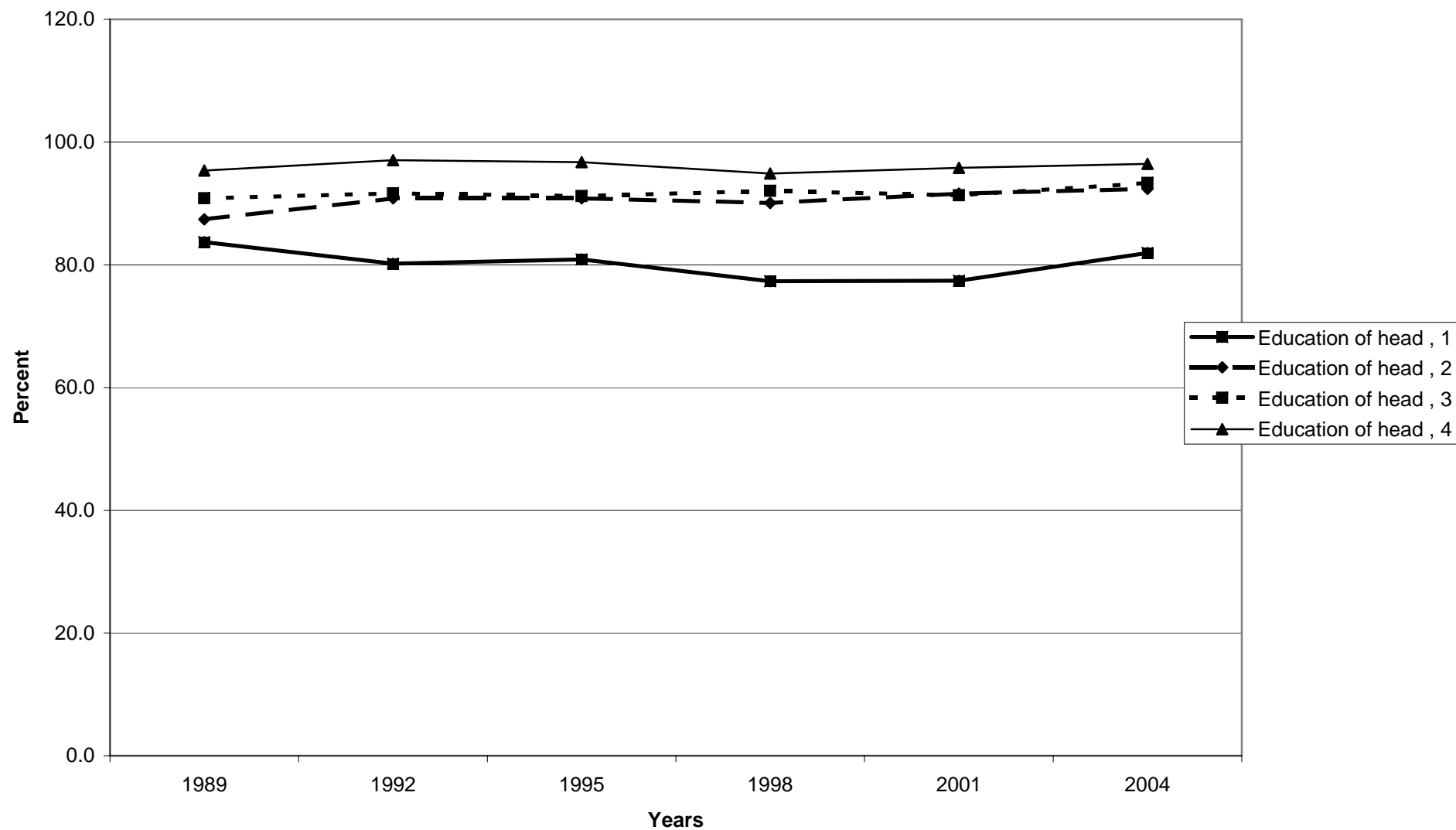

Median value of nonfinancial assets for families with holdings, by education of head

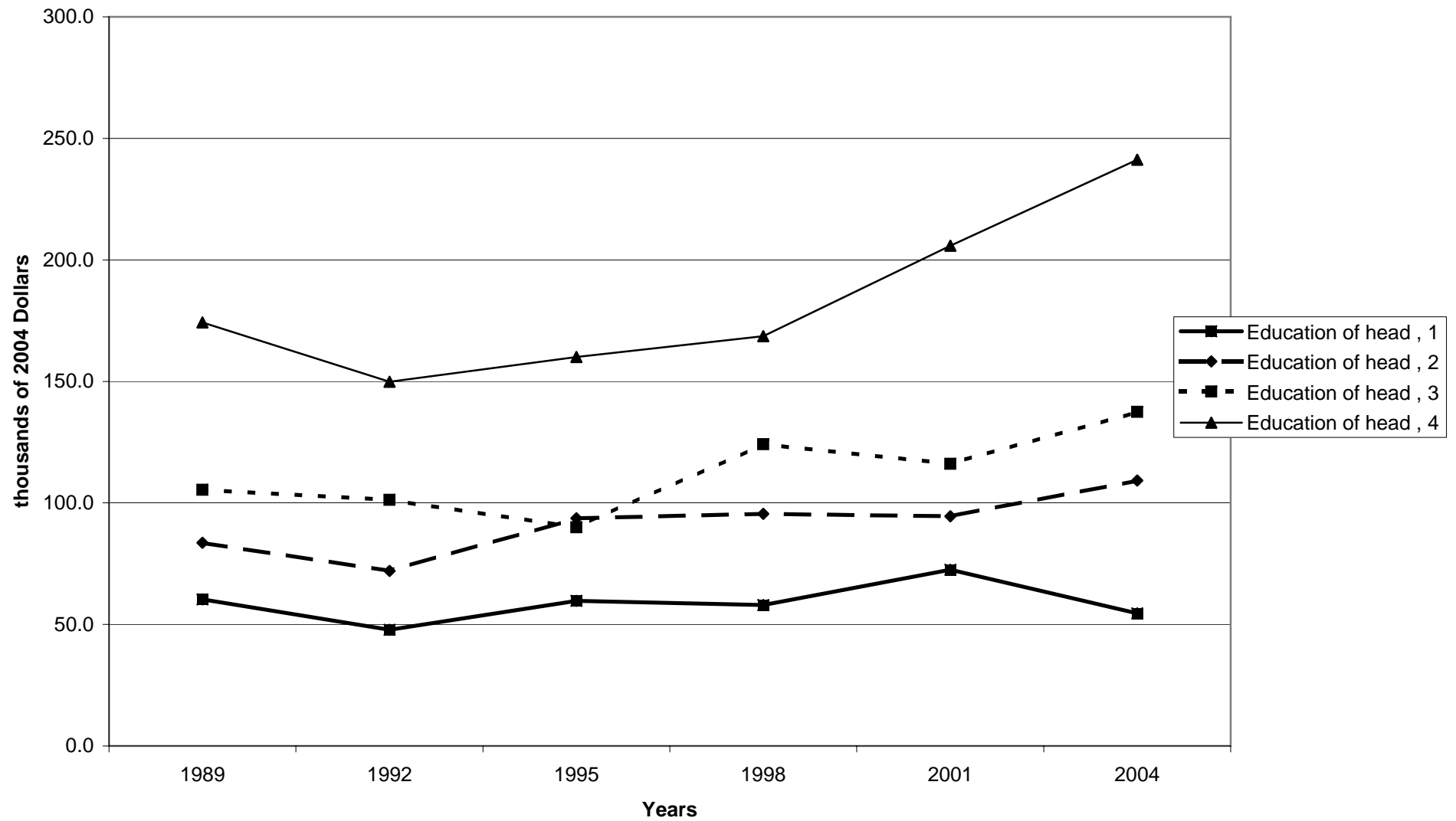

Mean value of nonfinancial assets for families with holdings, by education of head

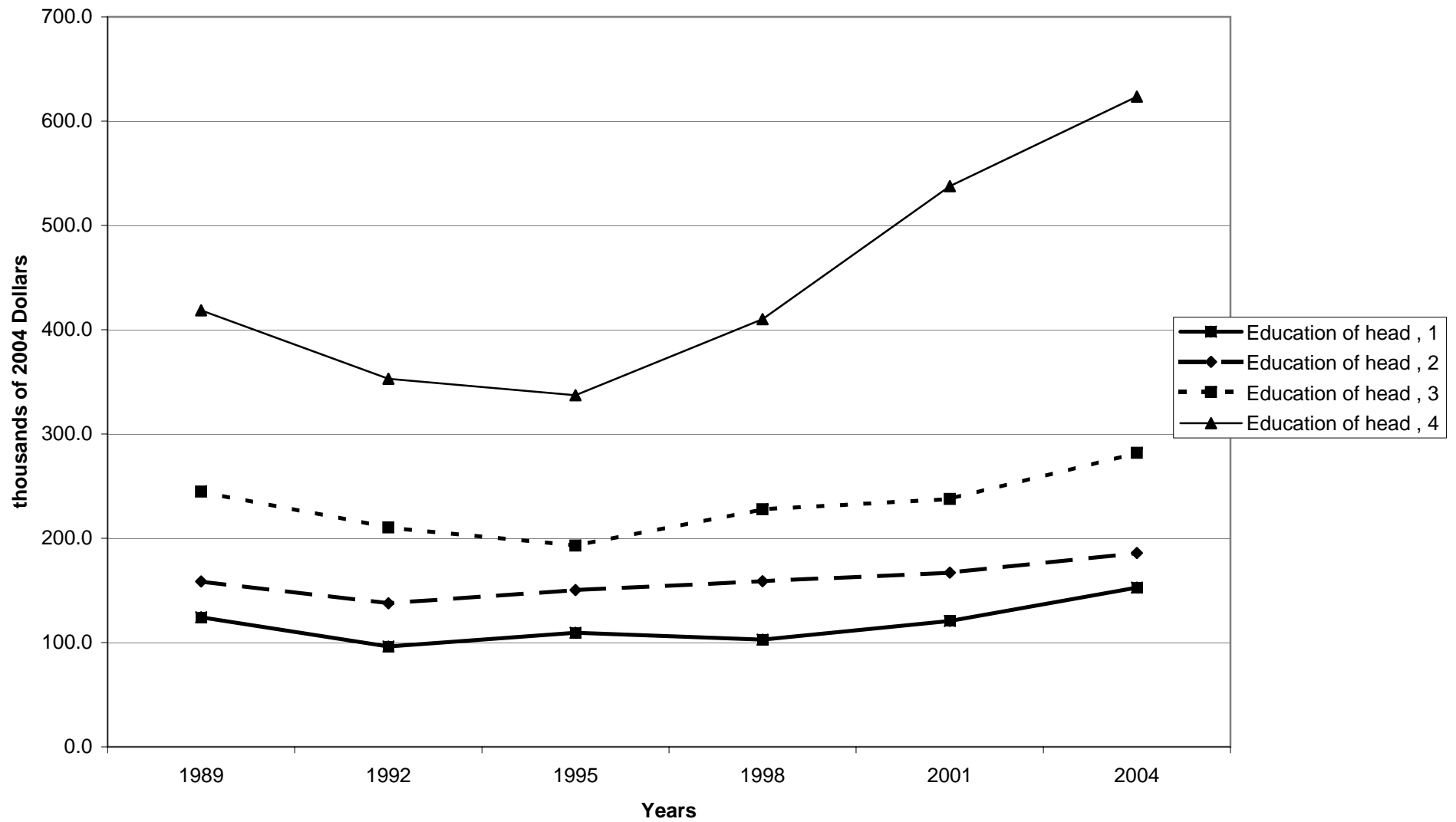

Percent of families with nonfinancial assets, by race of respondent

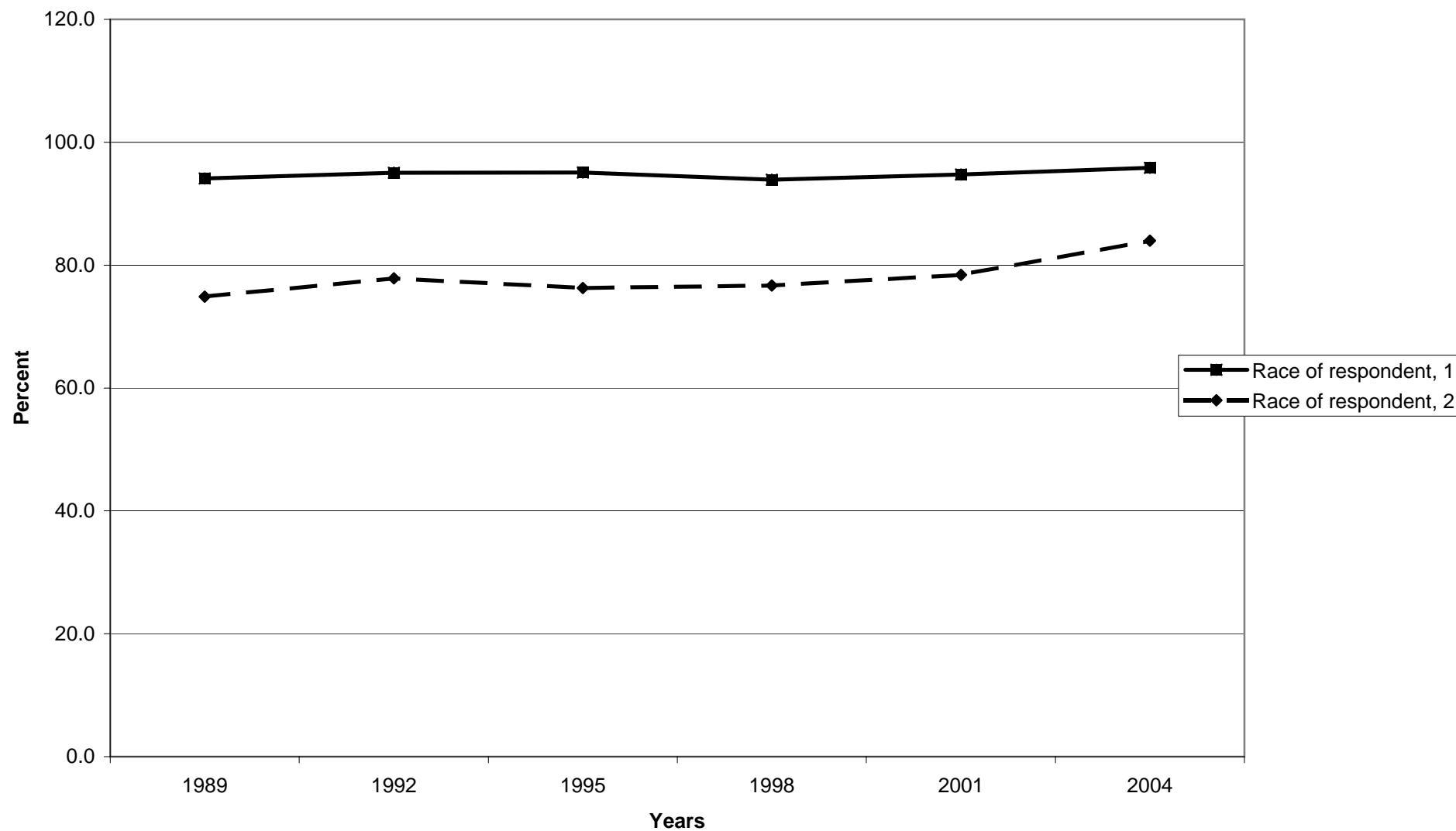



Median value of nonfinancial assets for families with holdings, by race of respondent

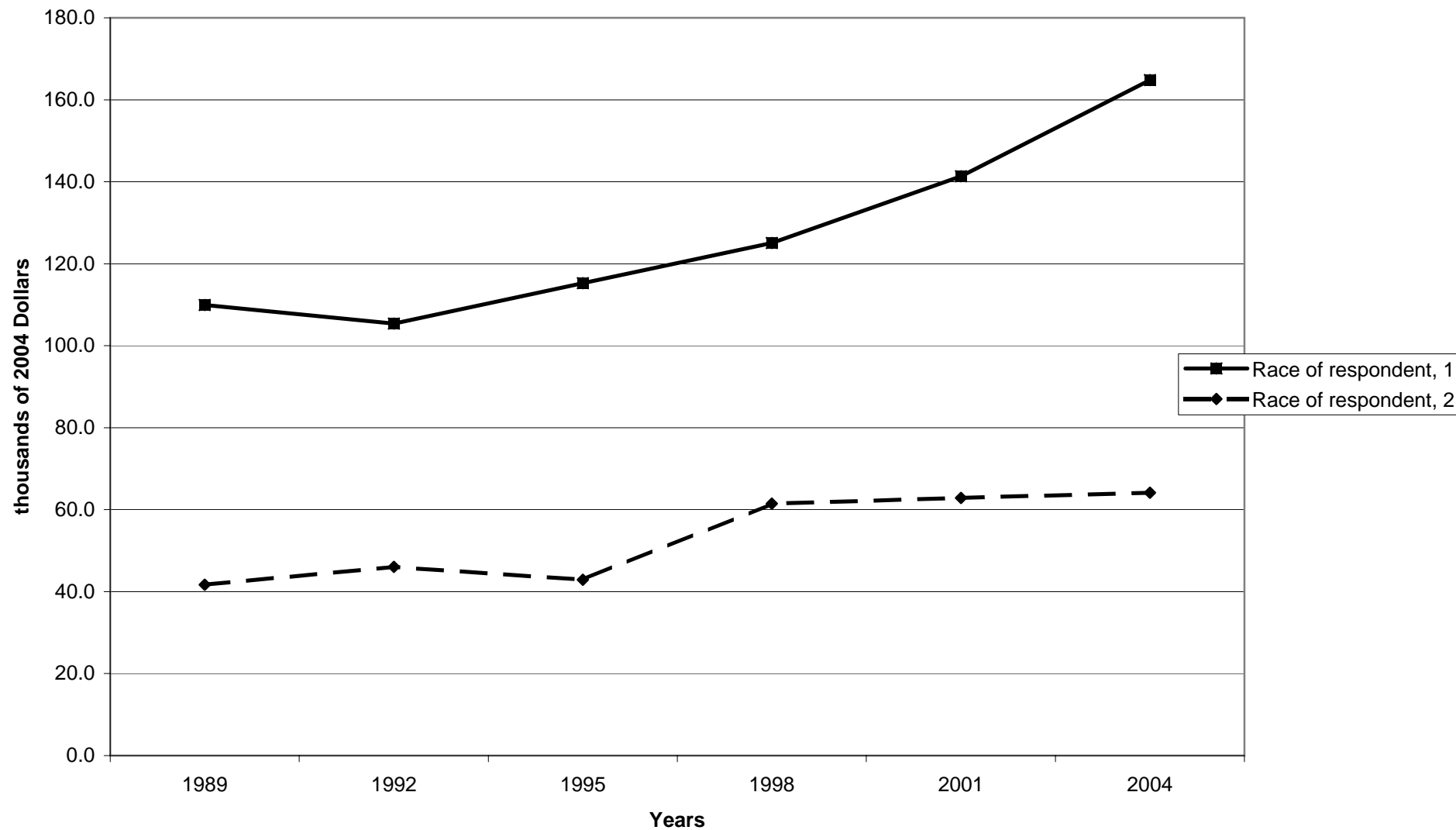

Mean value of nonfinancial assets for families with holdings, by race of respondent

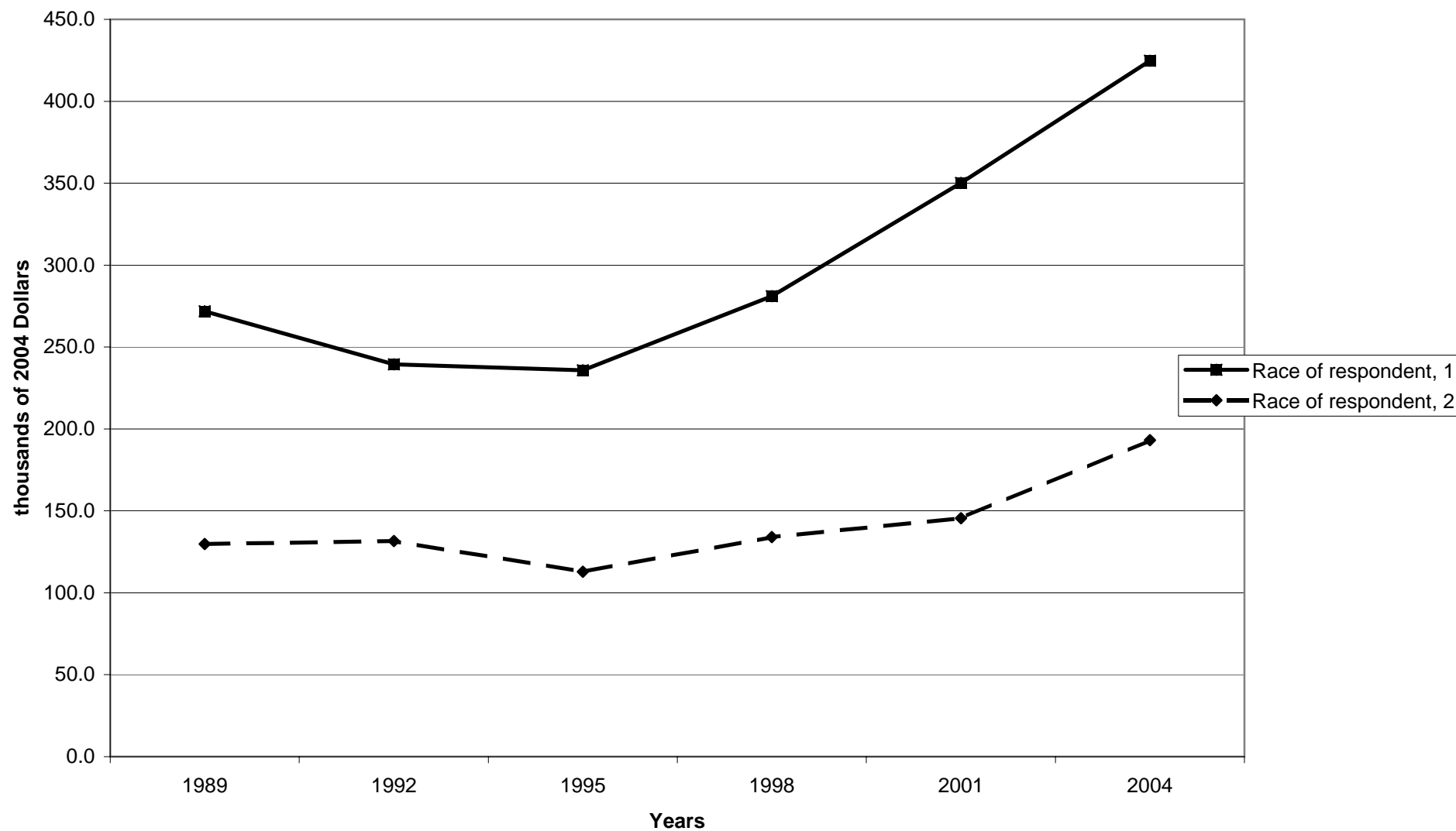

Percent of families with nonfinancial assets, by work status of head

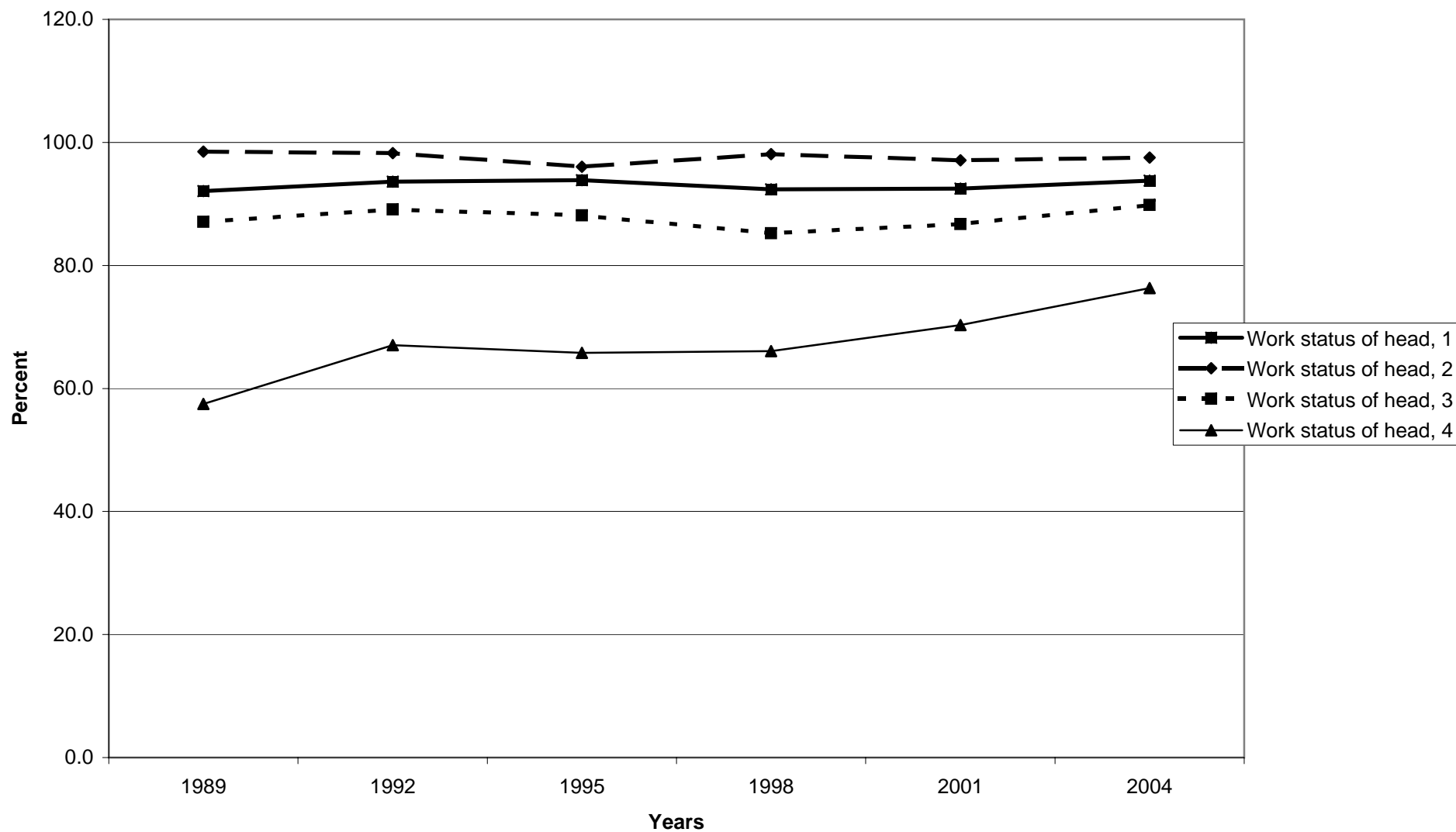

Median value of nonfinancial assets for families with holdings, by work status of head

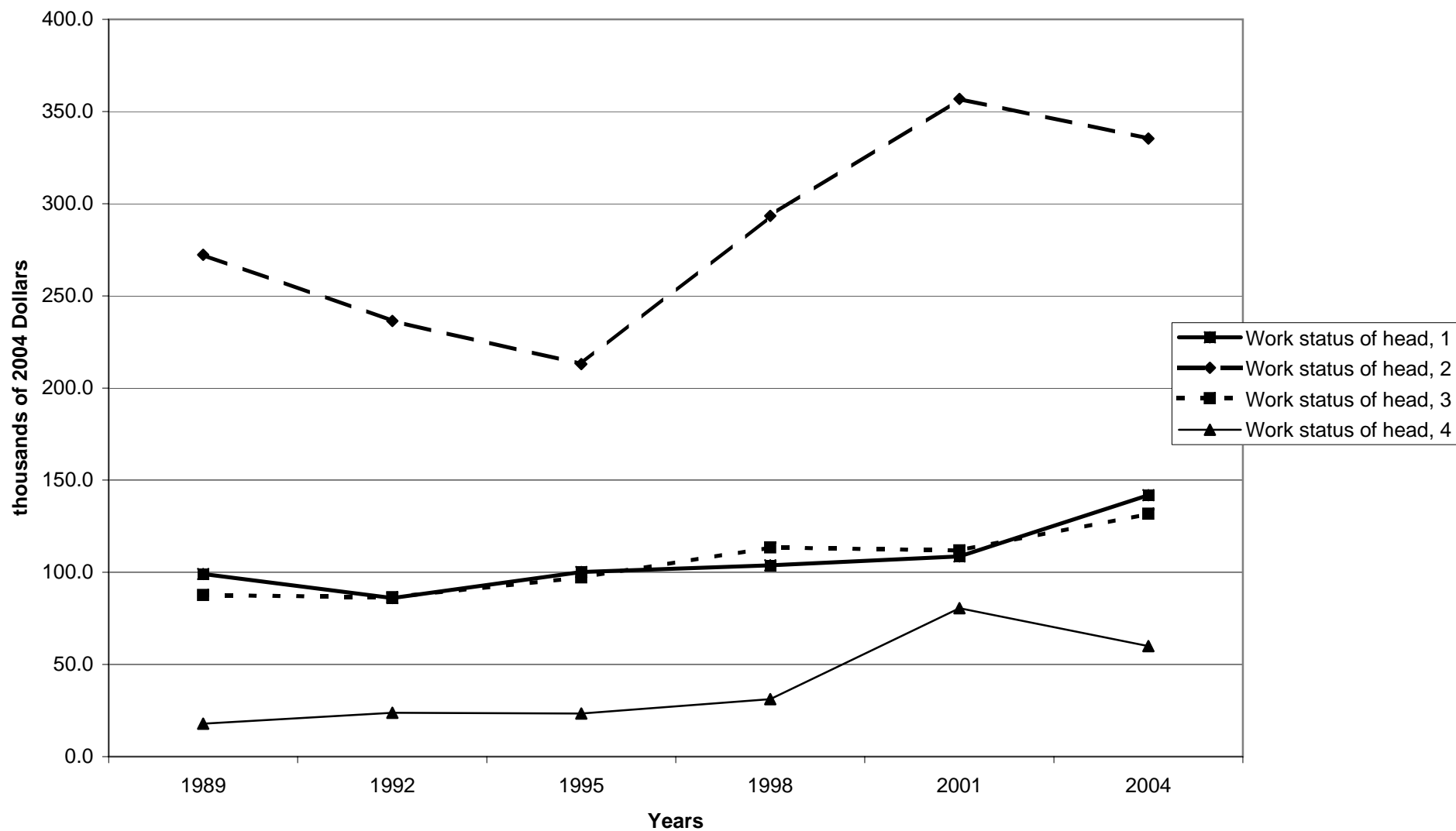

Mean value of nonfinancial assets for families with holdings, by work status of head

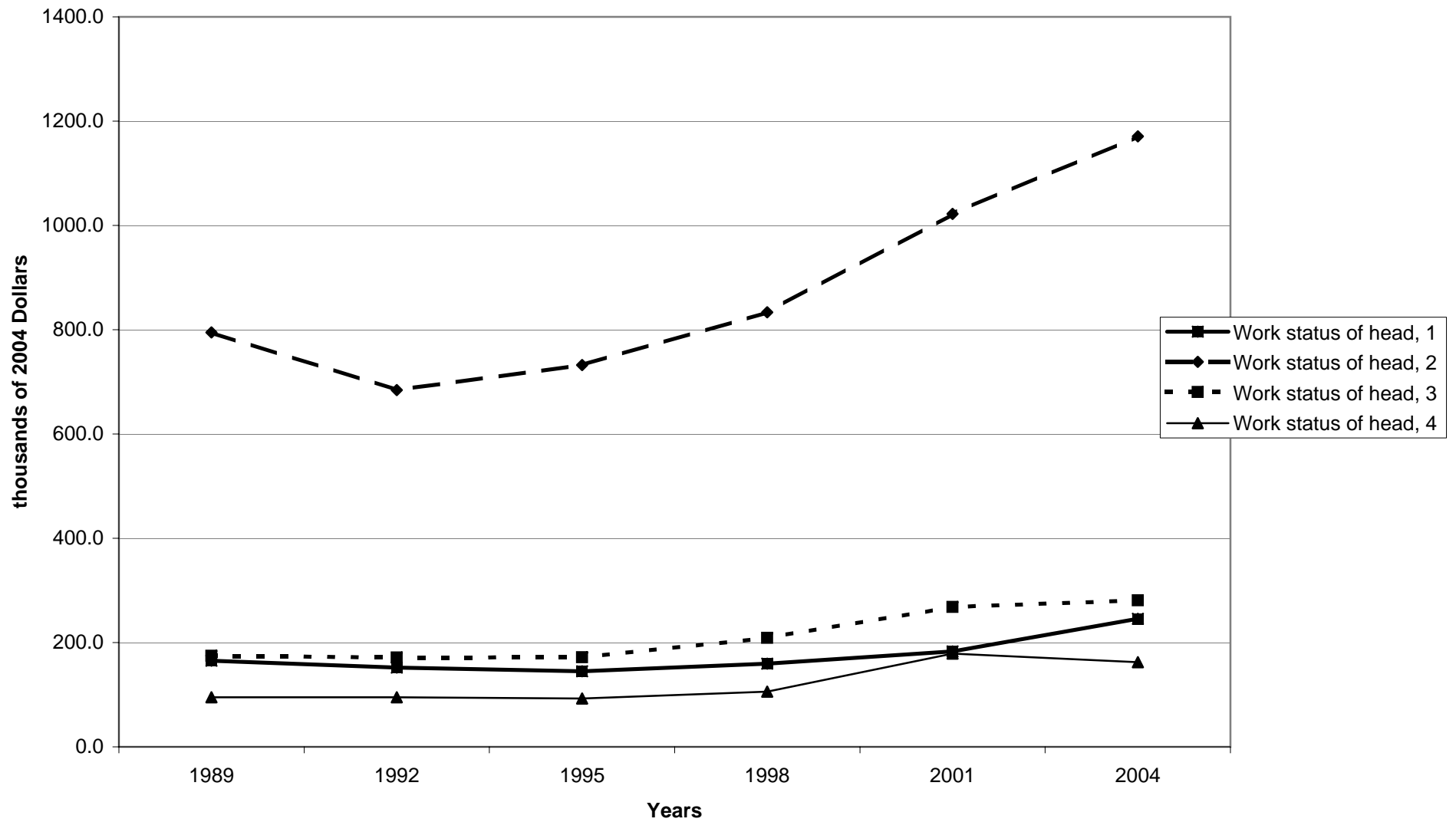

Percent of families with nonfinancial assets, by region

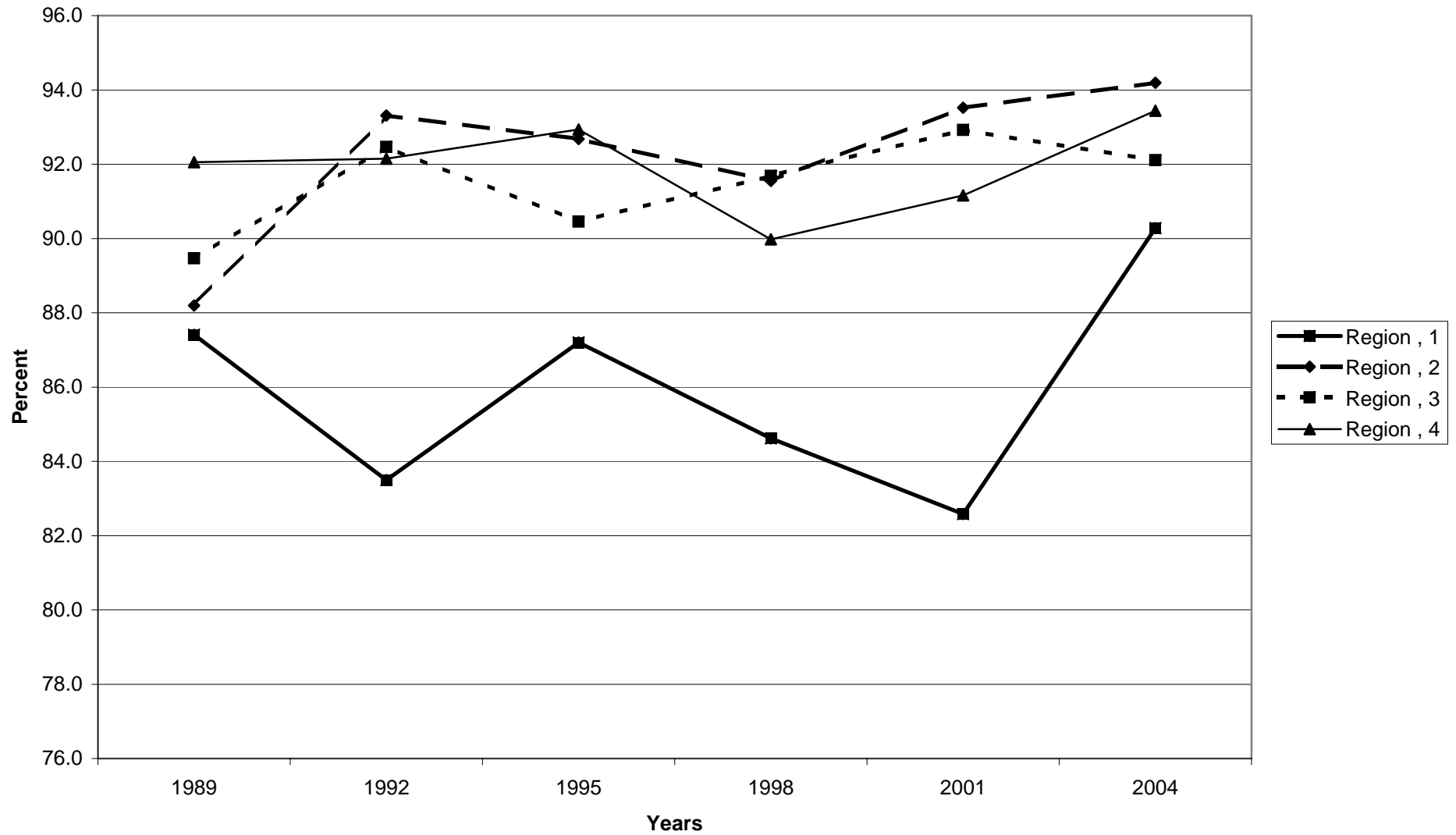

Median value of nonfinancial assets for families with holdings, by region

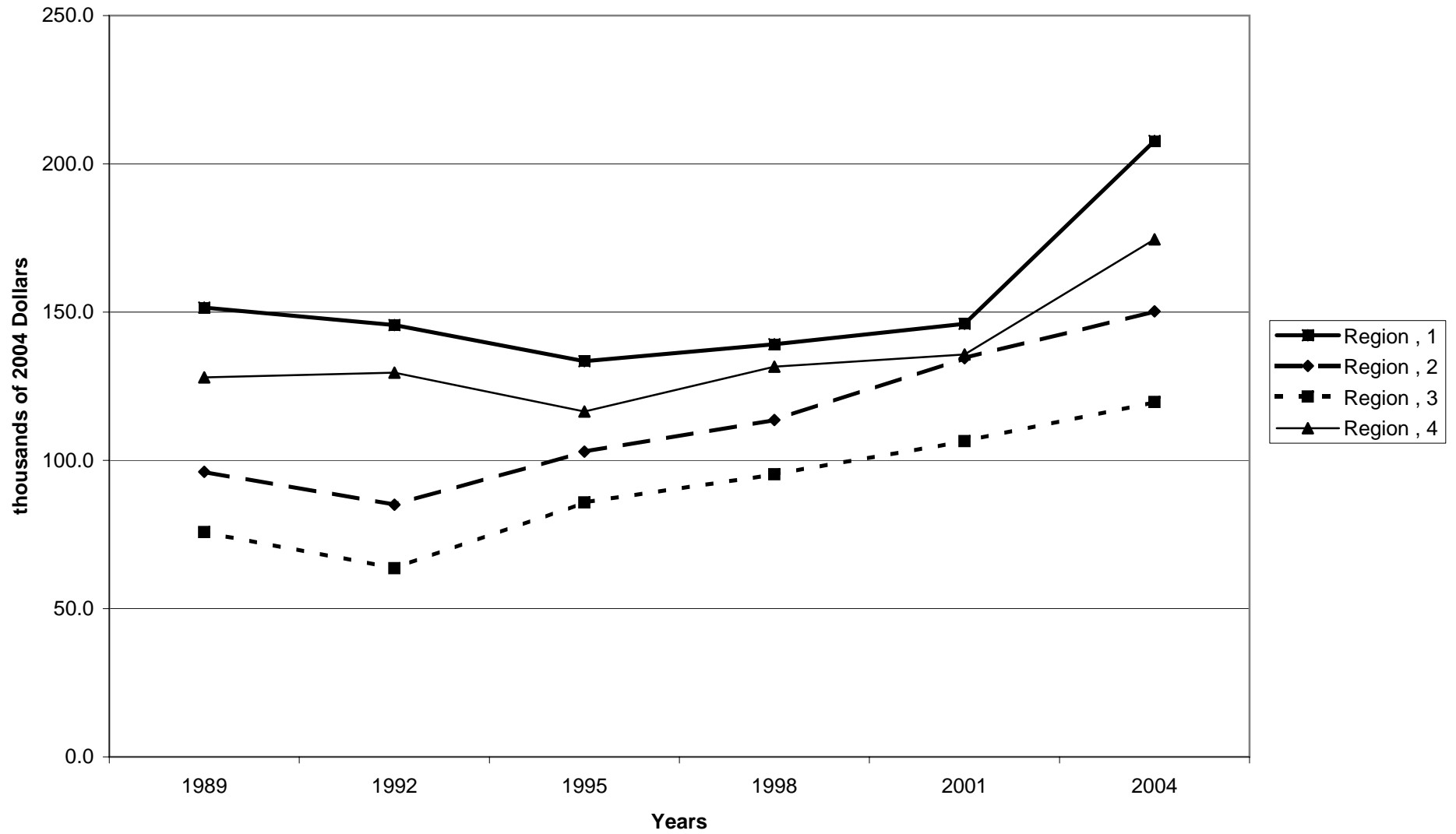

Mean value of nonfinancial assets for families with holdings, by region

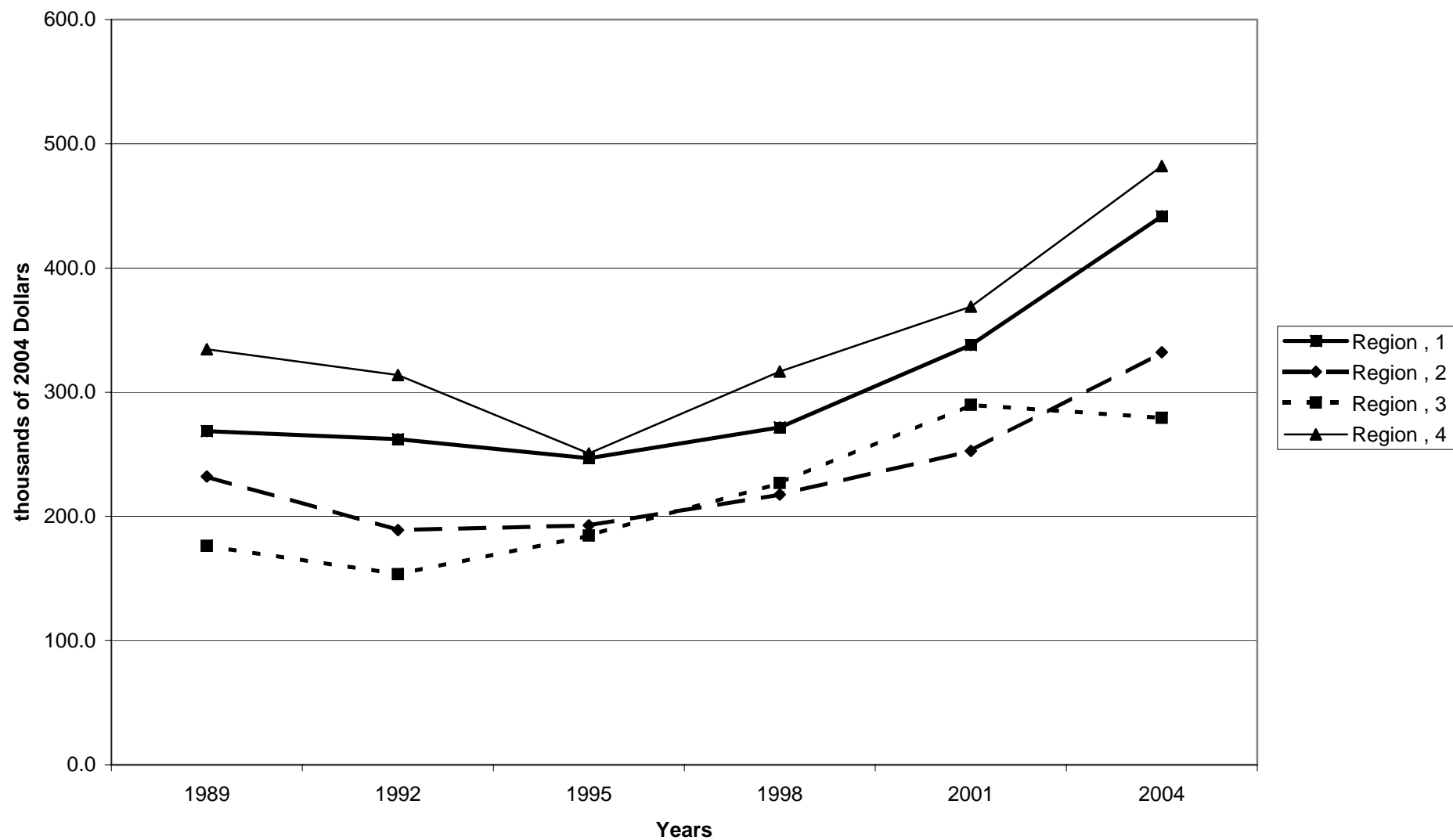



Percent of families with nonfinancial assets, by housing status

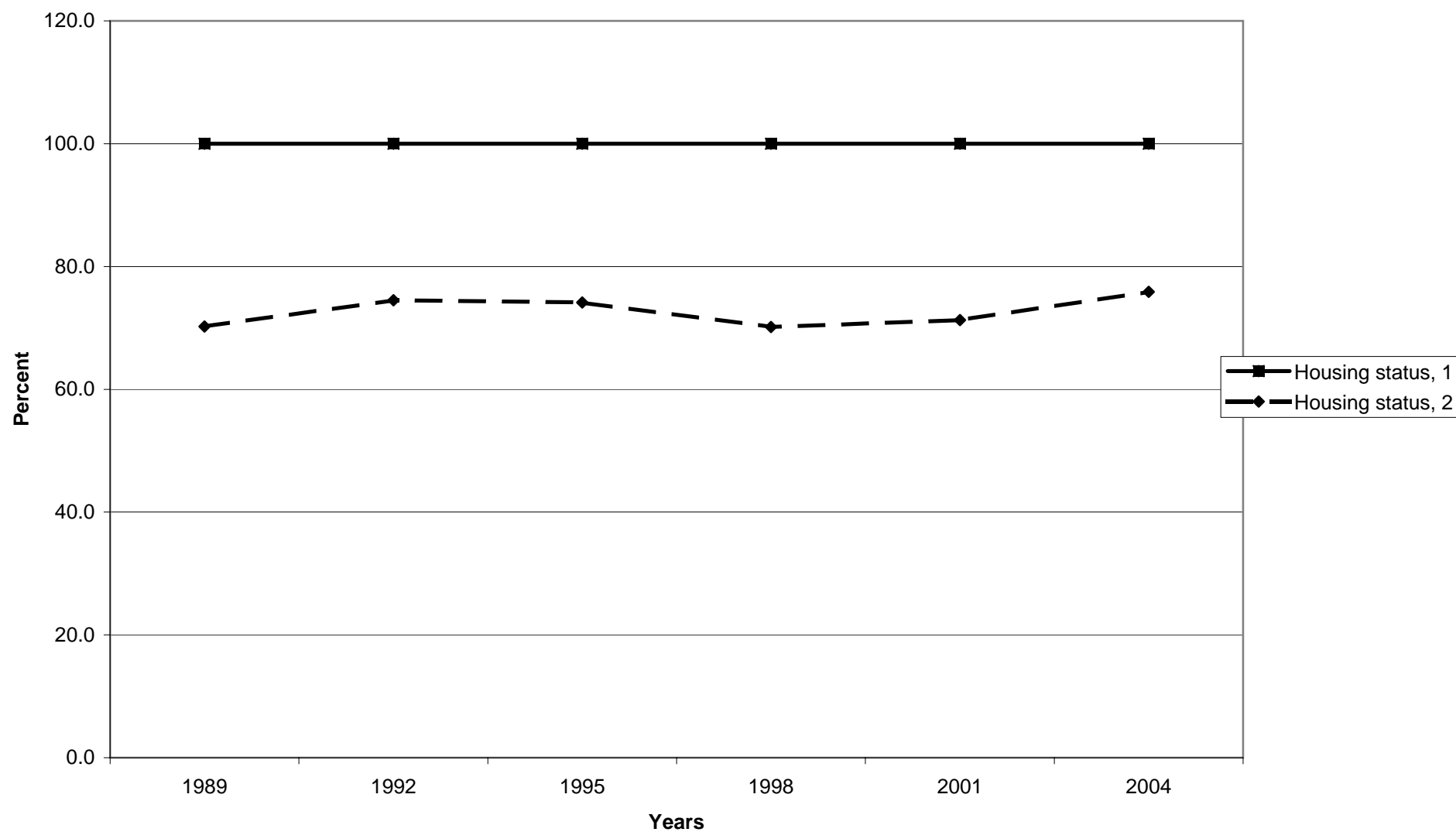

Median value of nonfinancial assets for families with holdings, by housing status

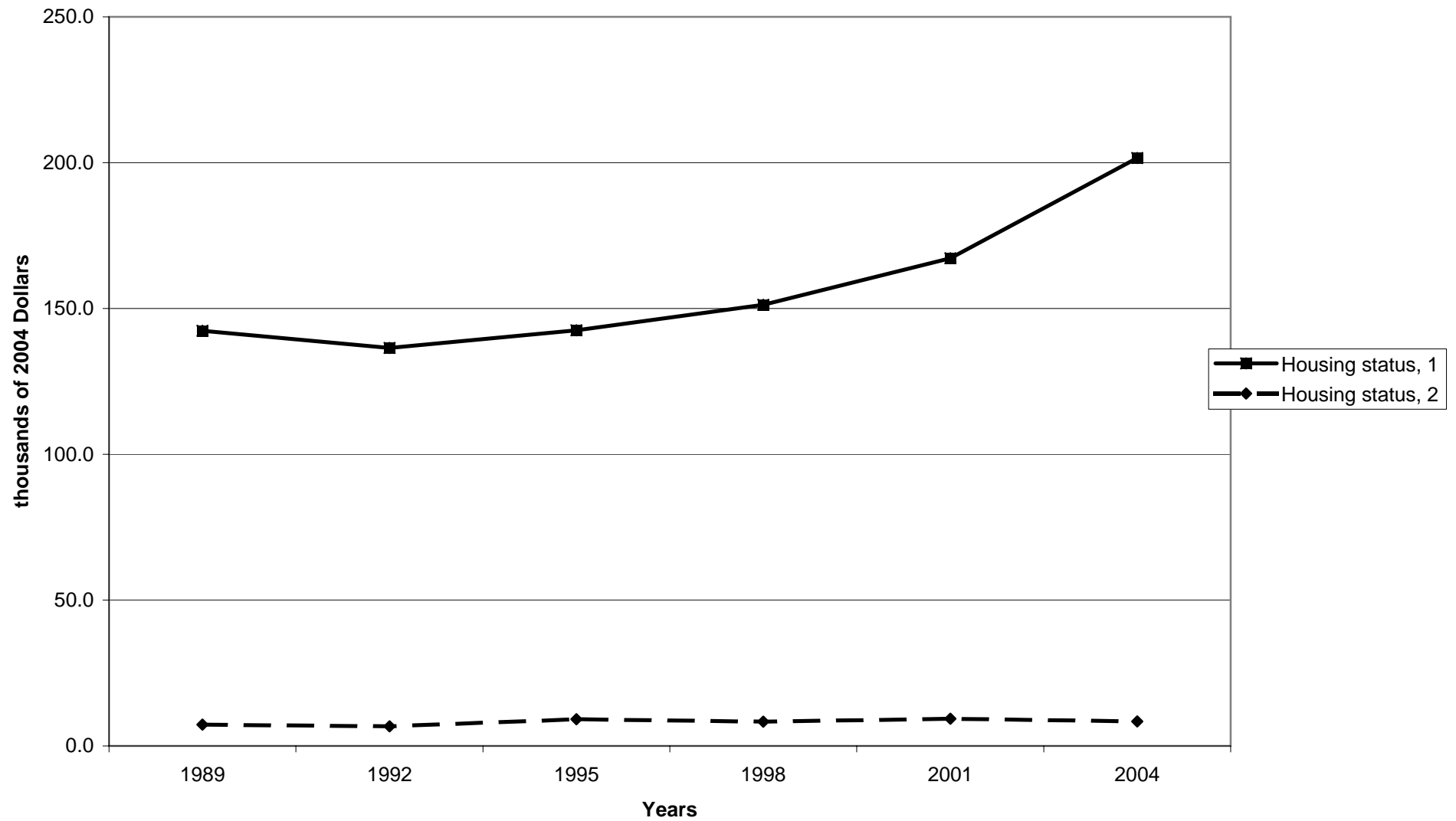

Mean value of nonfinancial assets for families with holdings, by housing status

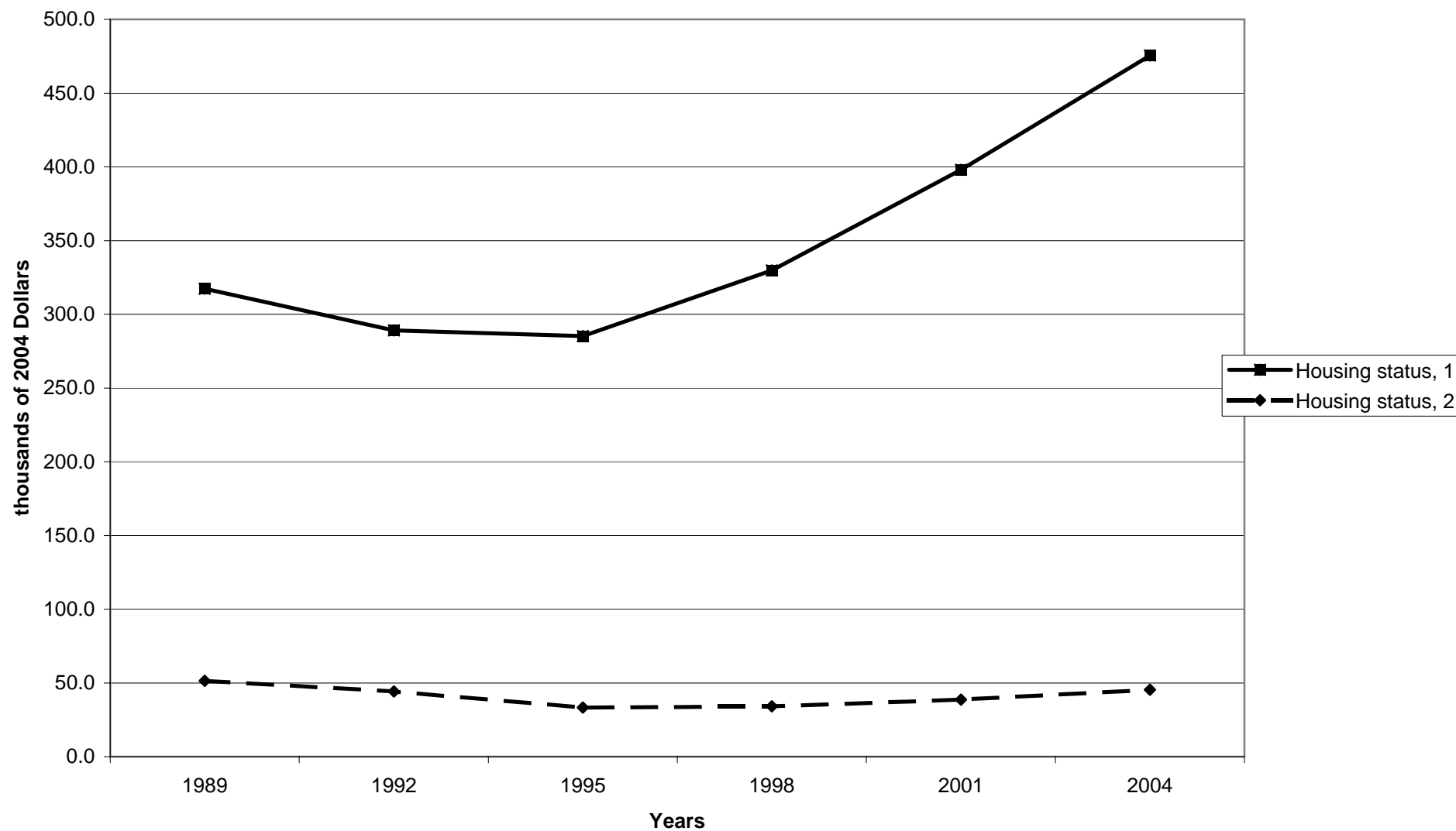

Percent of families with nonfinancial assets, by percentile of net worth

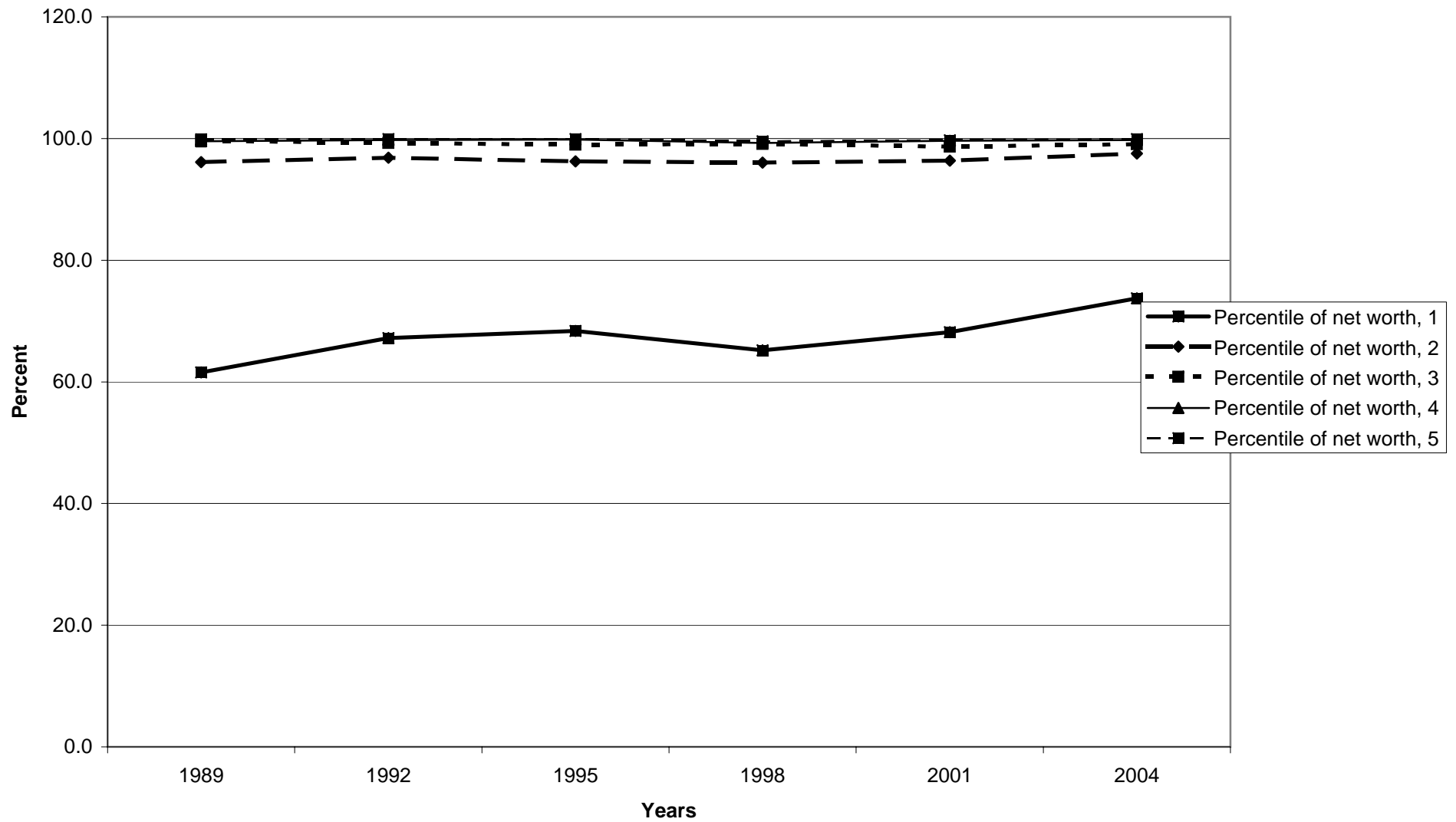

Median value of nonfinancial assets for families with holdings, by percentile of net worth

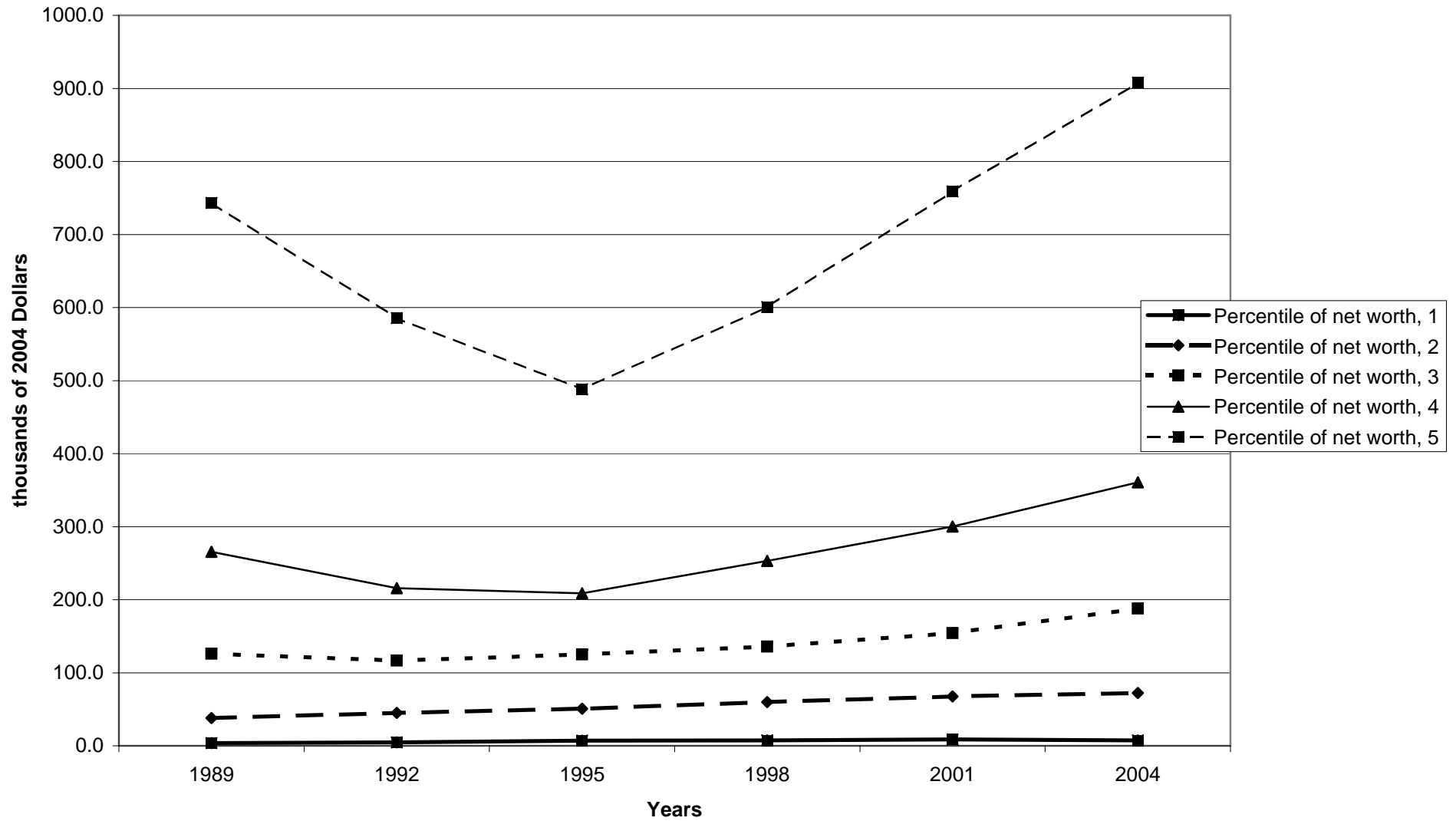

Mean value of nonfinancial assets for families with holdings, by percentile of net worth

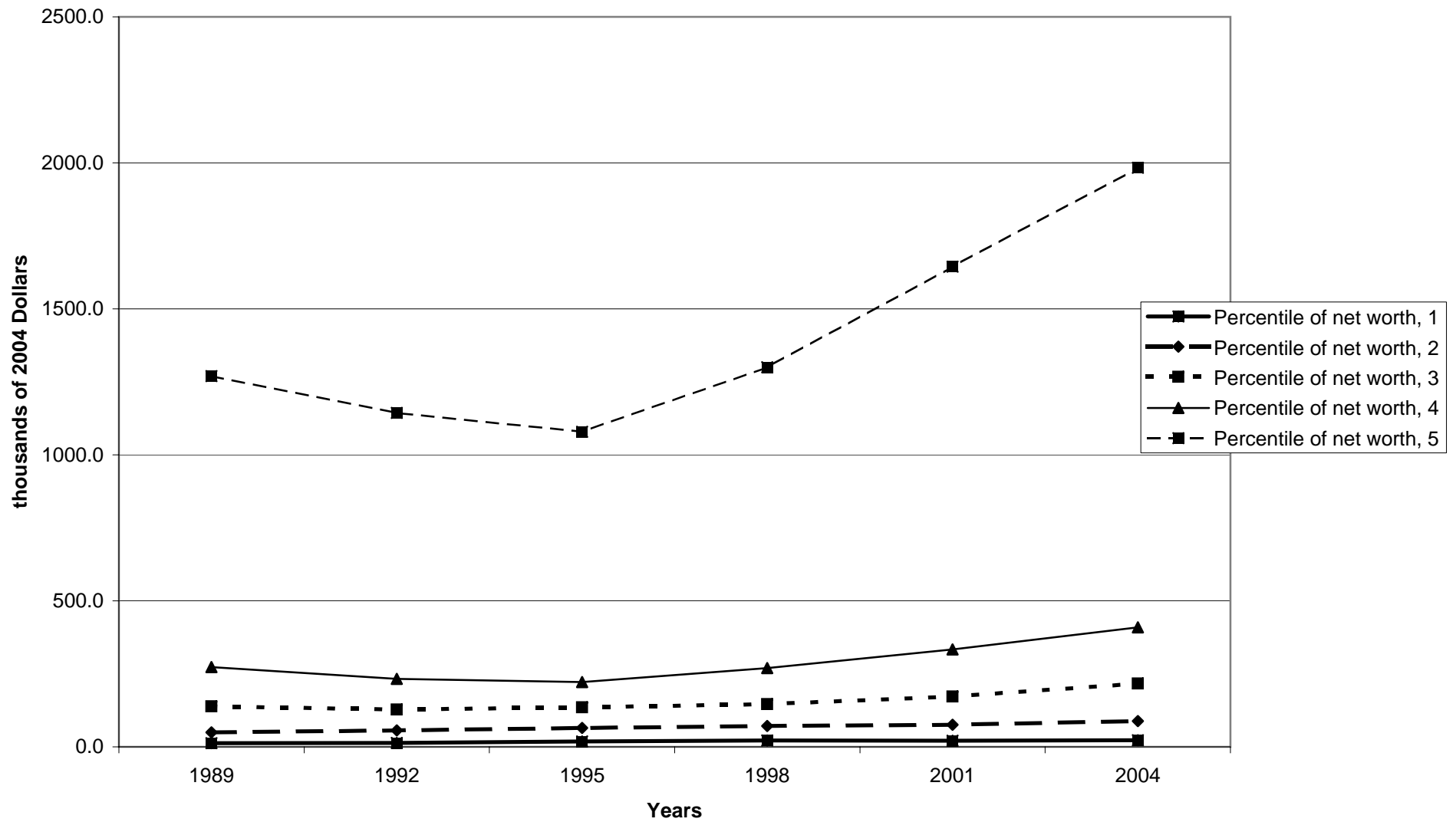

Percent of families with owned vehicles

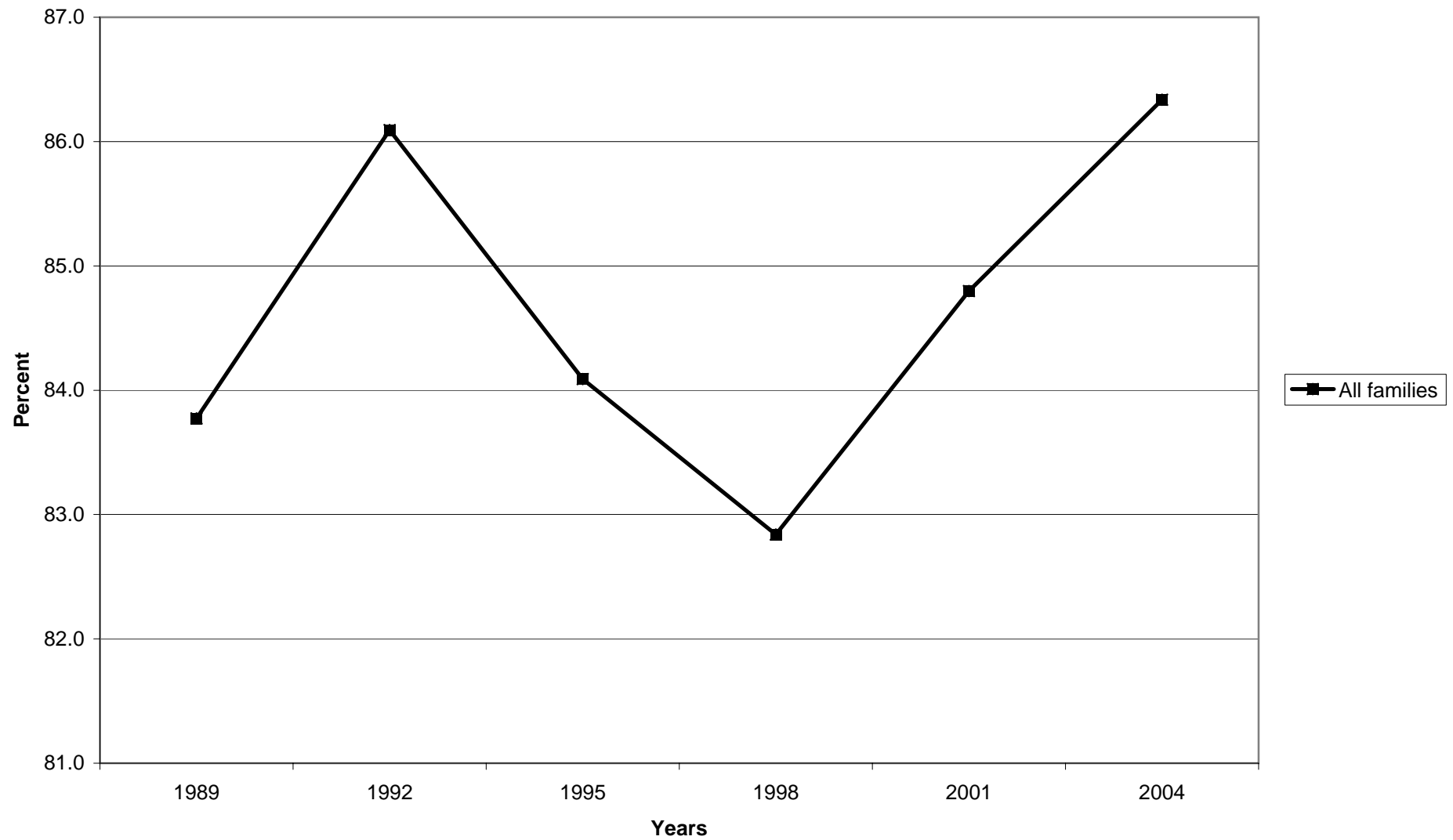

**Median value of owned vehicles for families with holdings**

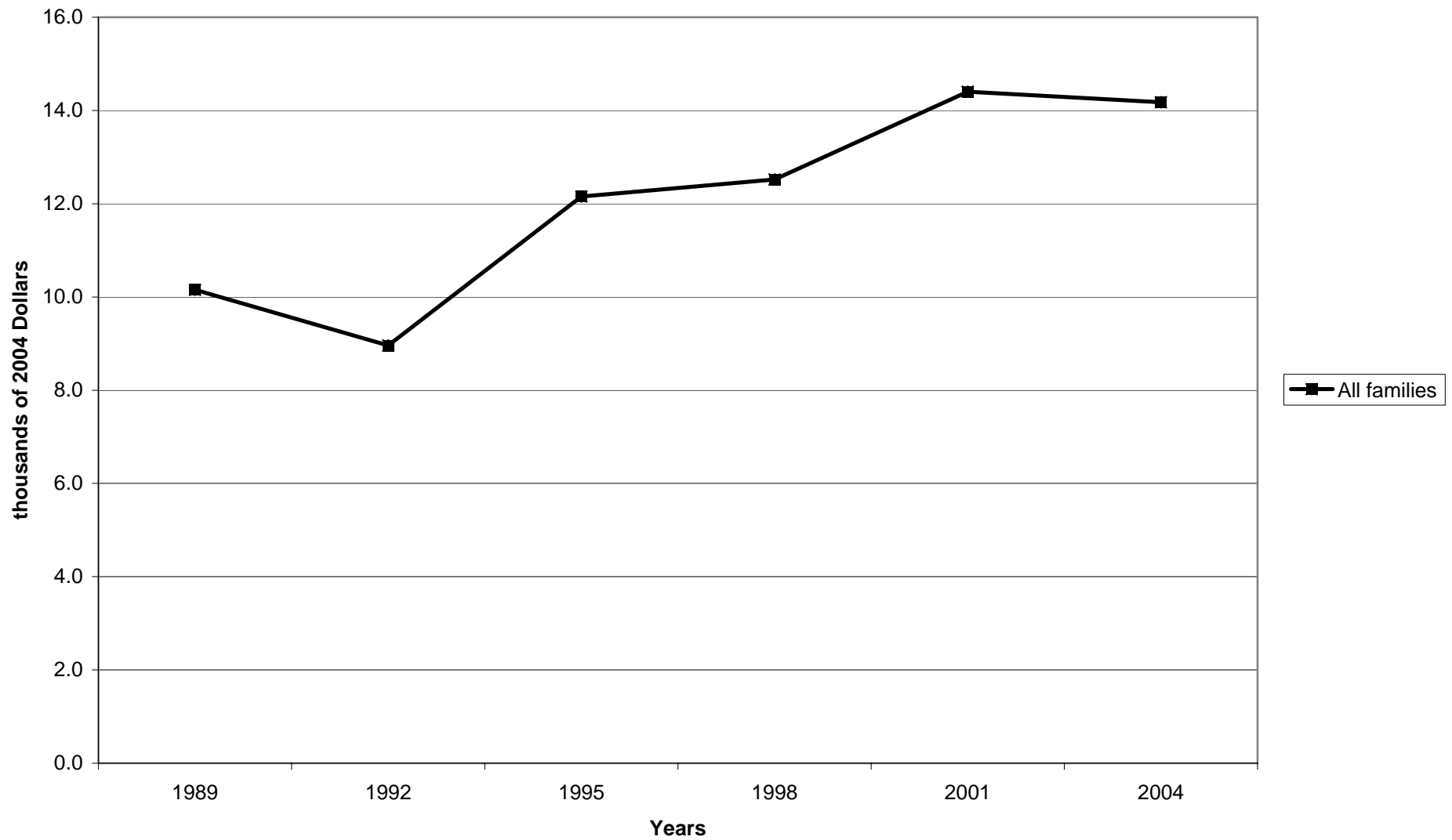



Mean value of owned vehicles for families with holdings

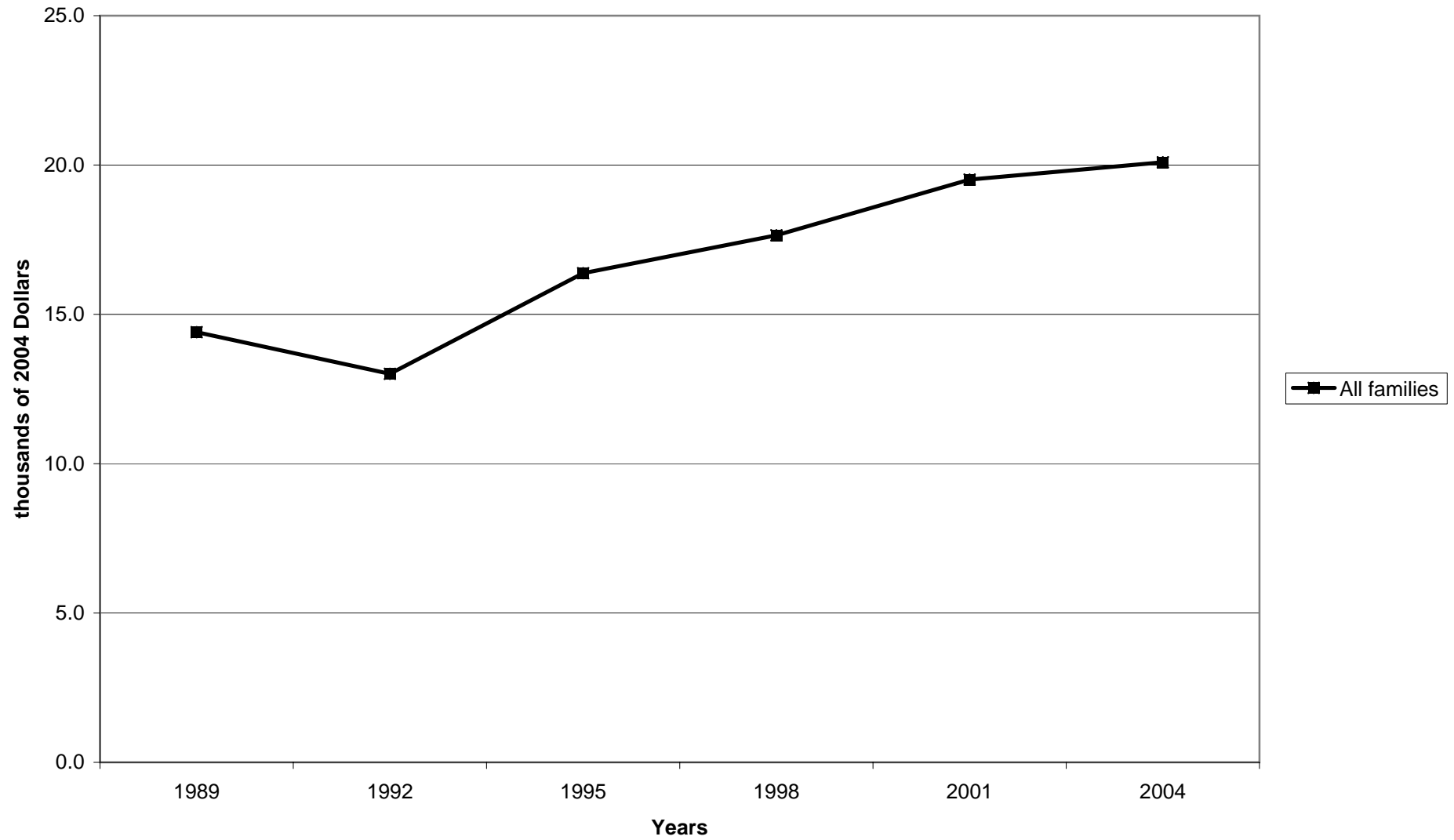

Percent of families with owned vehicles, by percentile of income

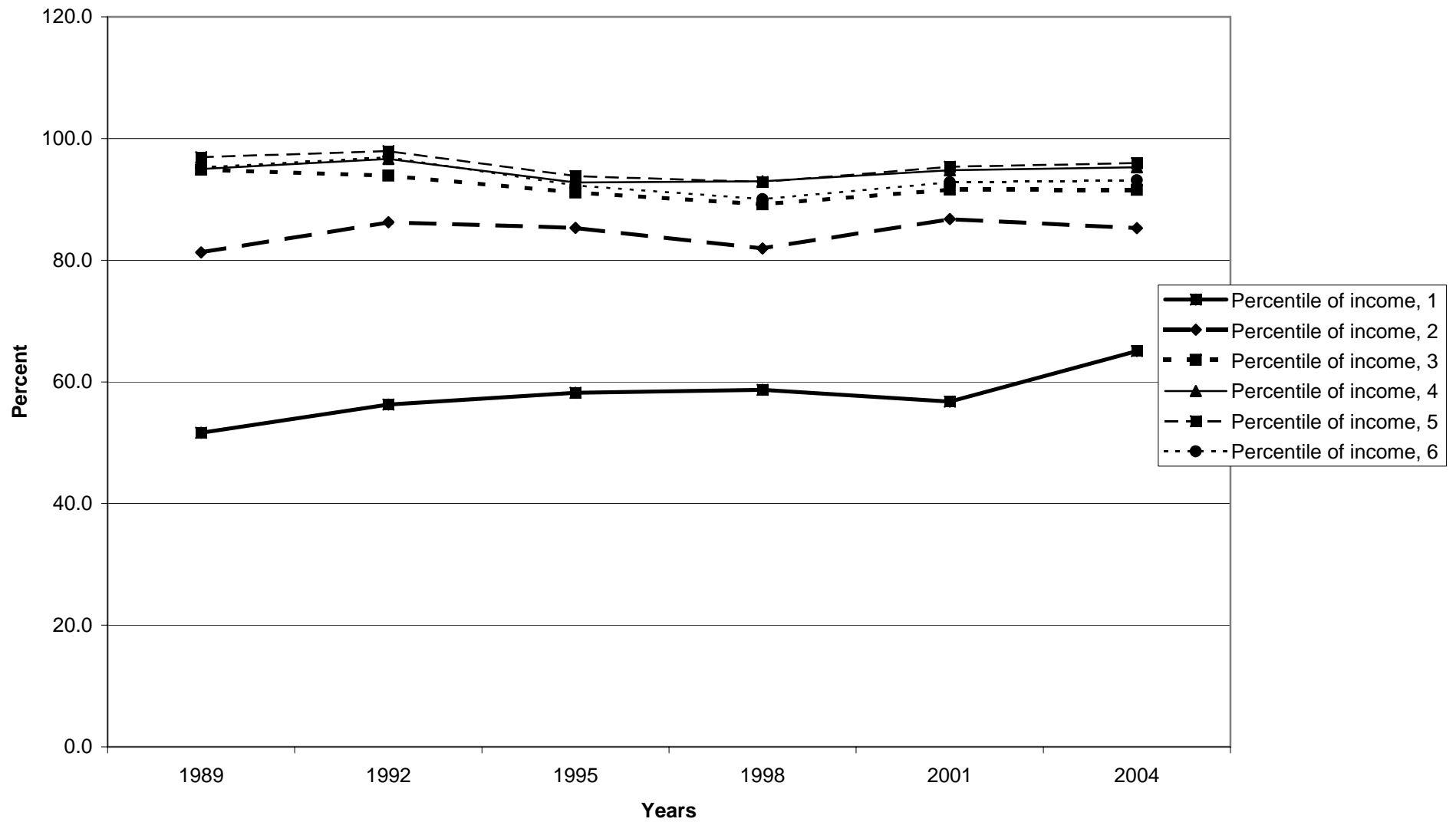

Median value of owned vehicles for families with holdings, by percentile of income

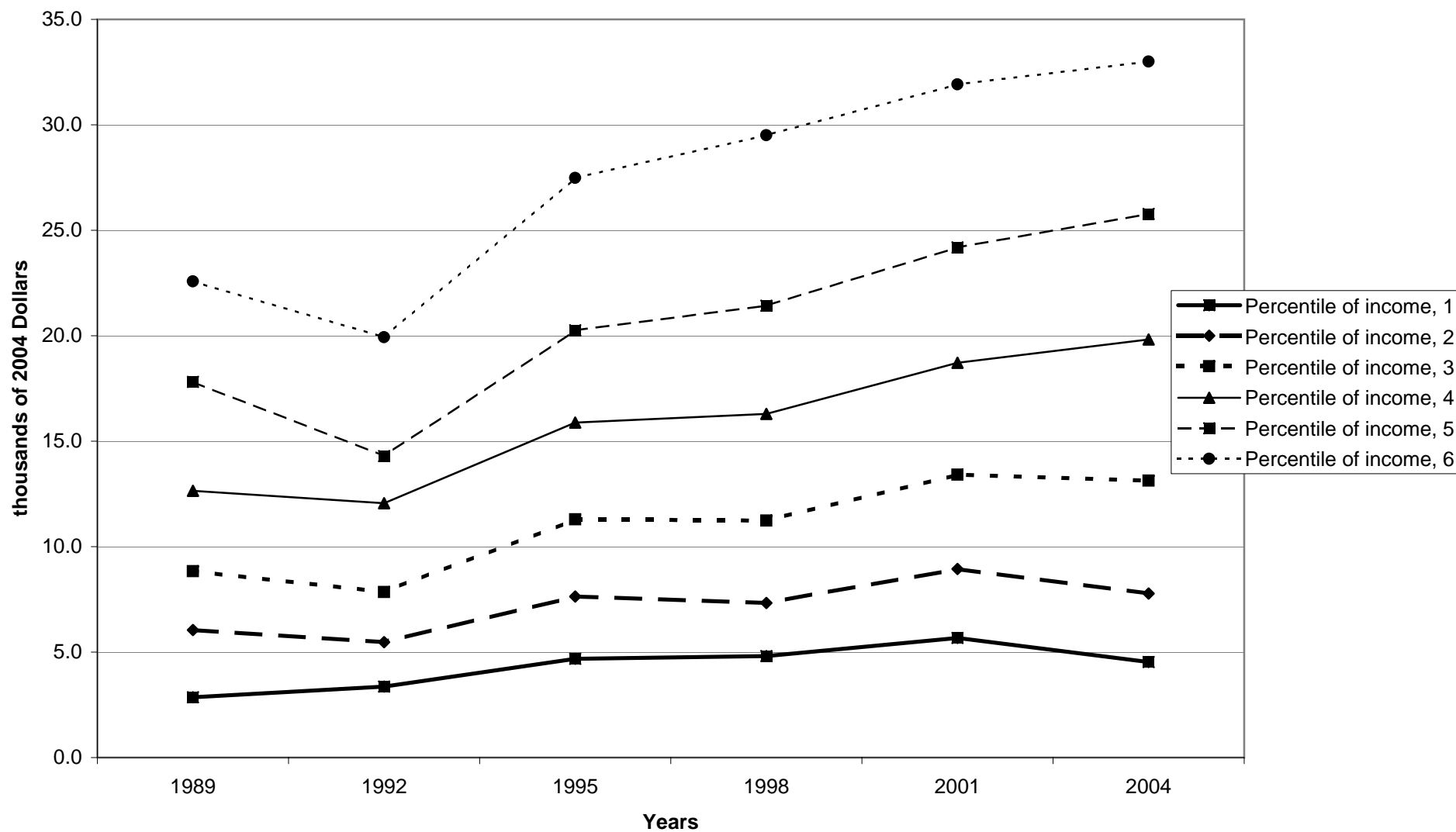

Mean value of owned vehicles for families with holdings, by percentile of income

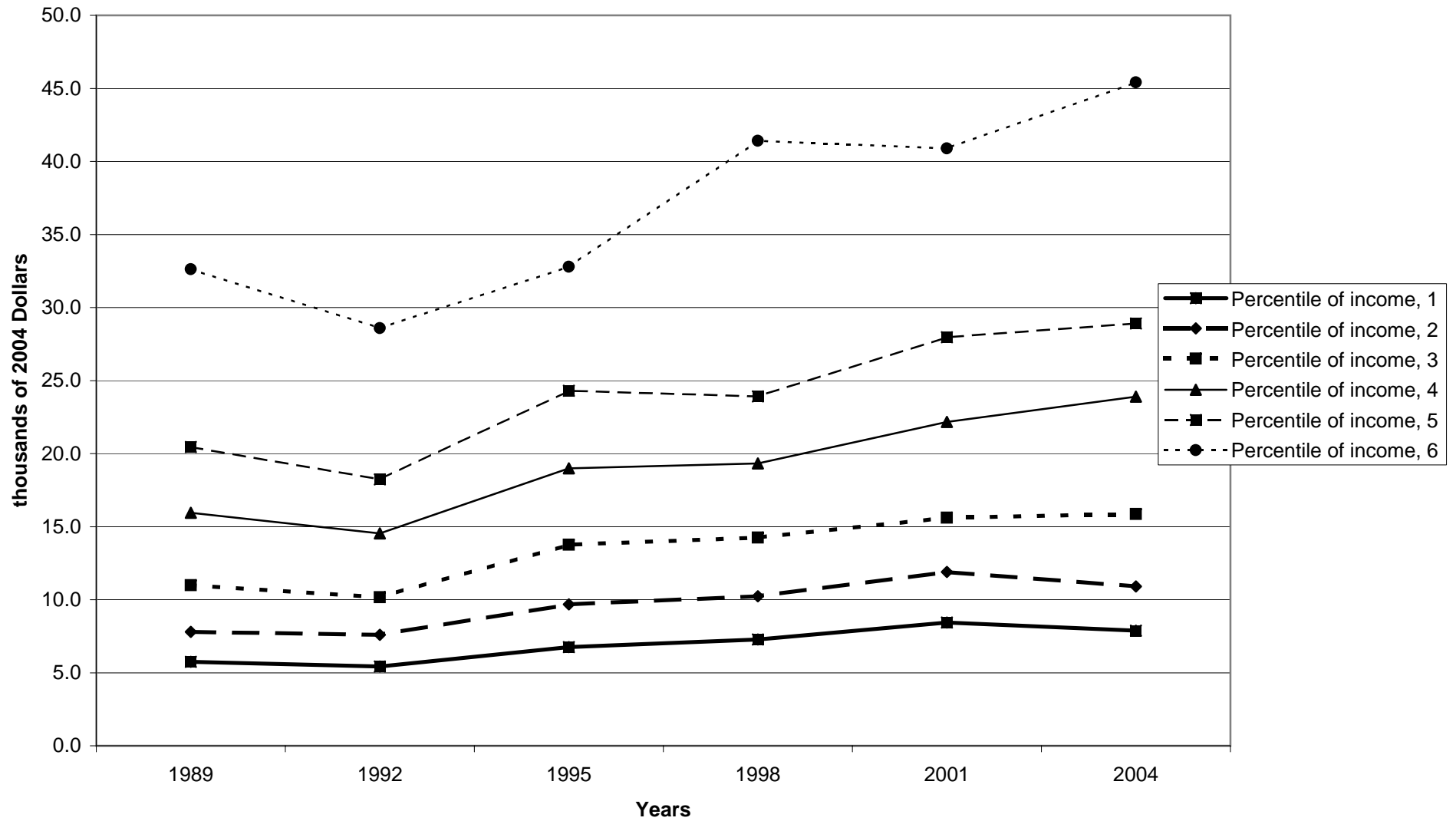

Percent of families with owned vehicles, by age of head

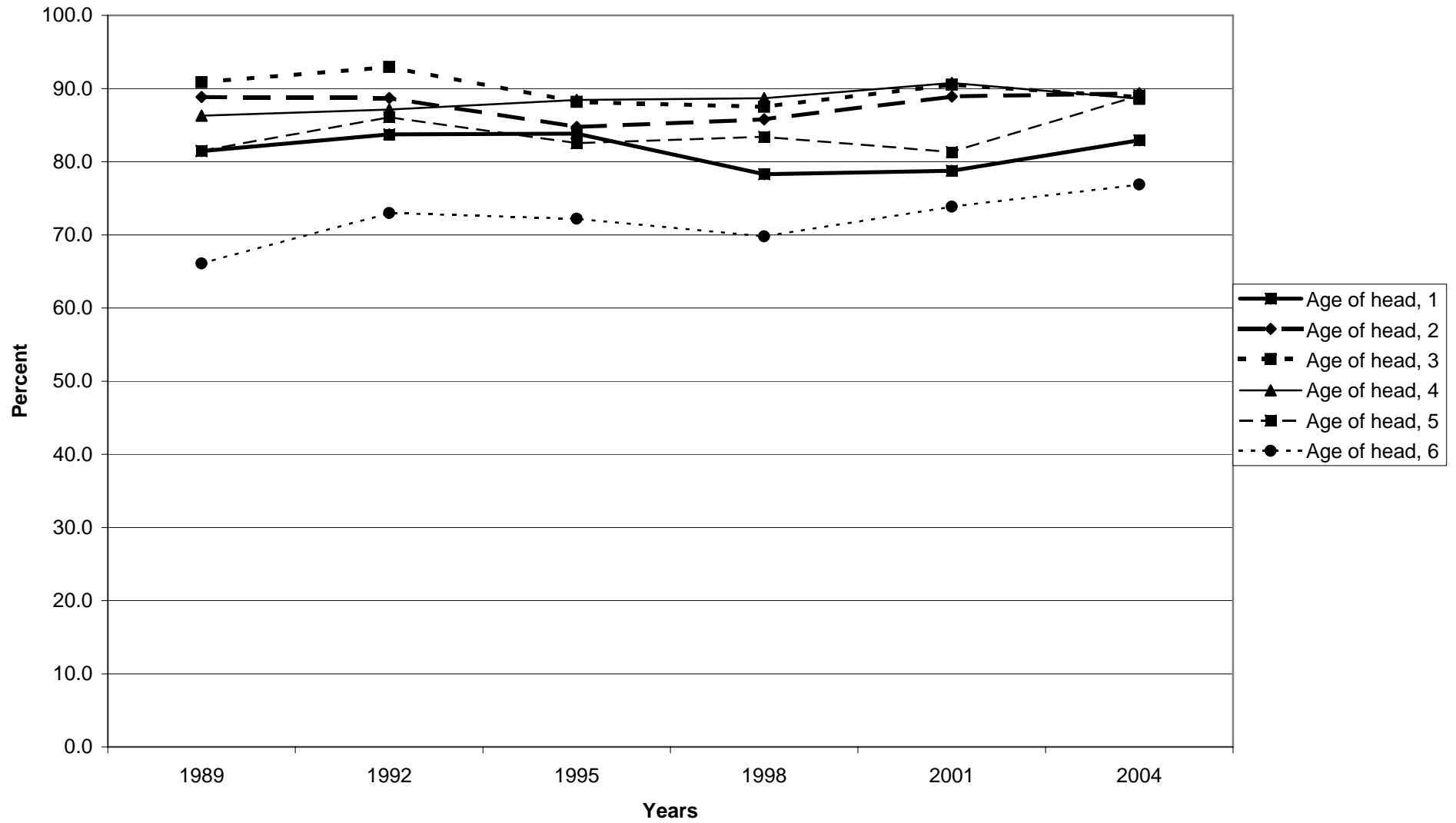

Median value of owned vehicles for families with holdings, by age of head

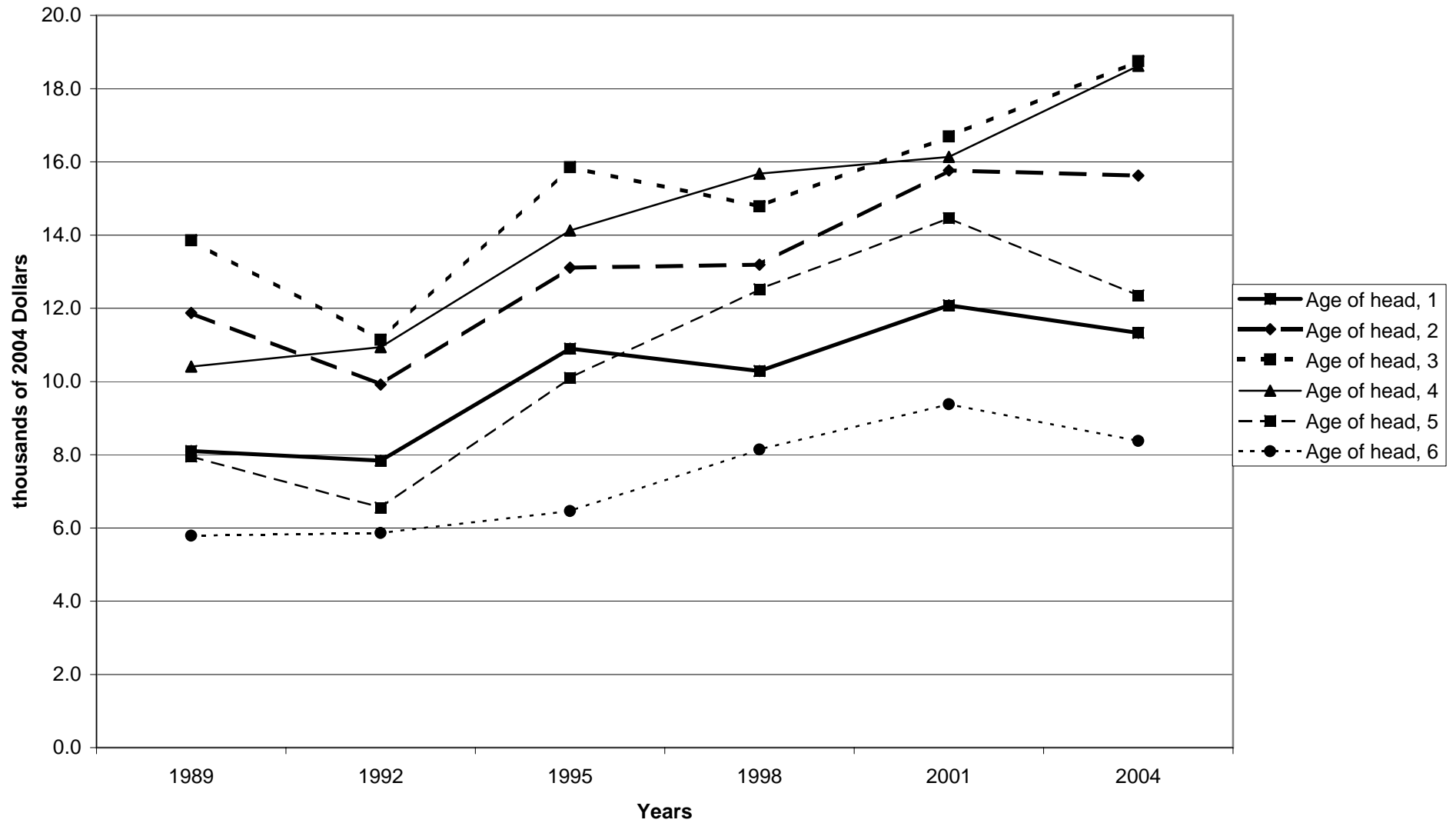

Mean value of owned vehicles for families with holdings, by age of head

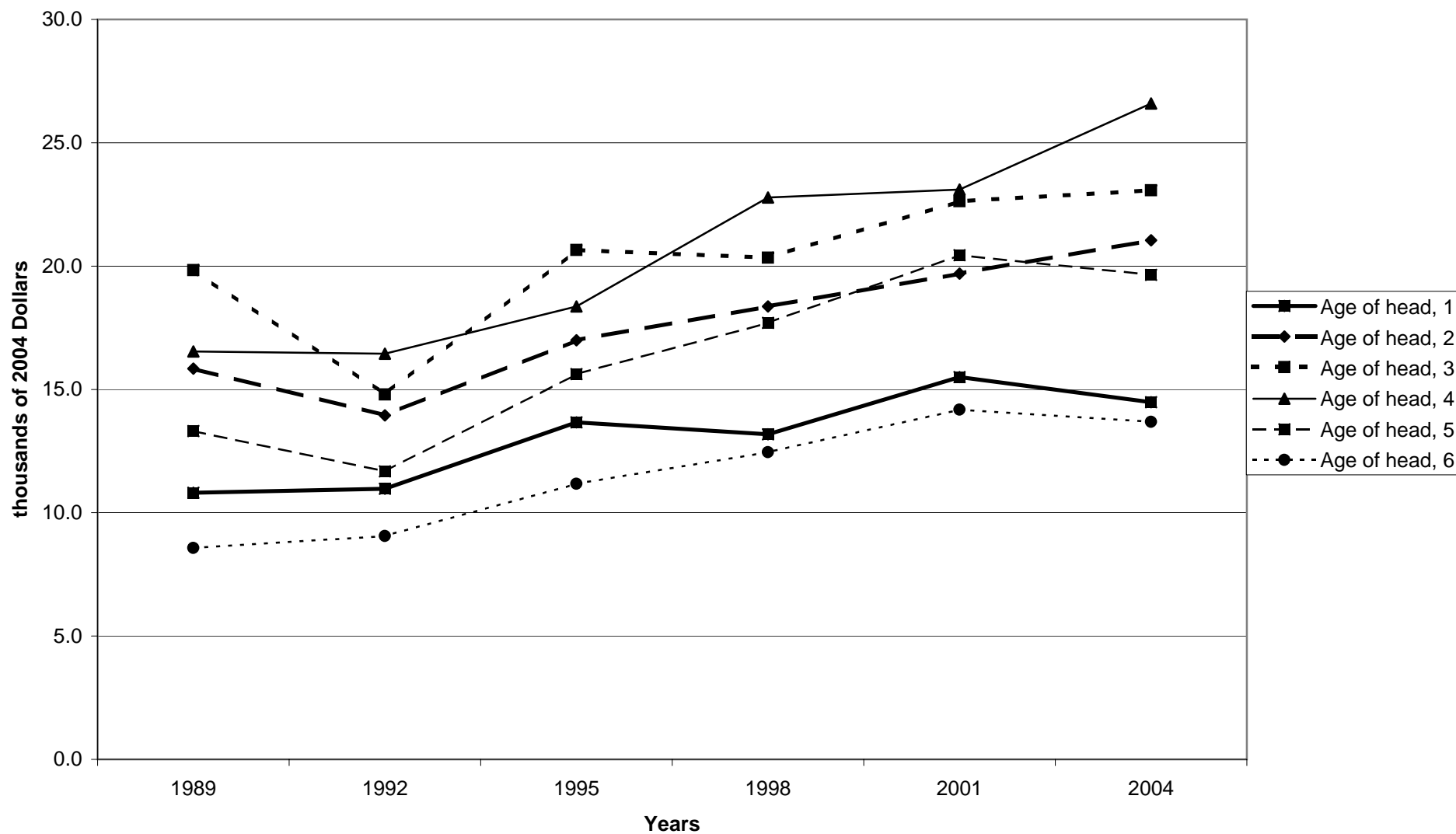

Percent of families with owned vehicles, by education of head

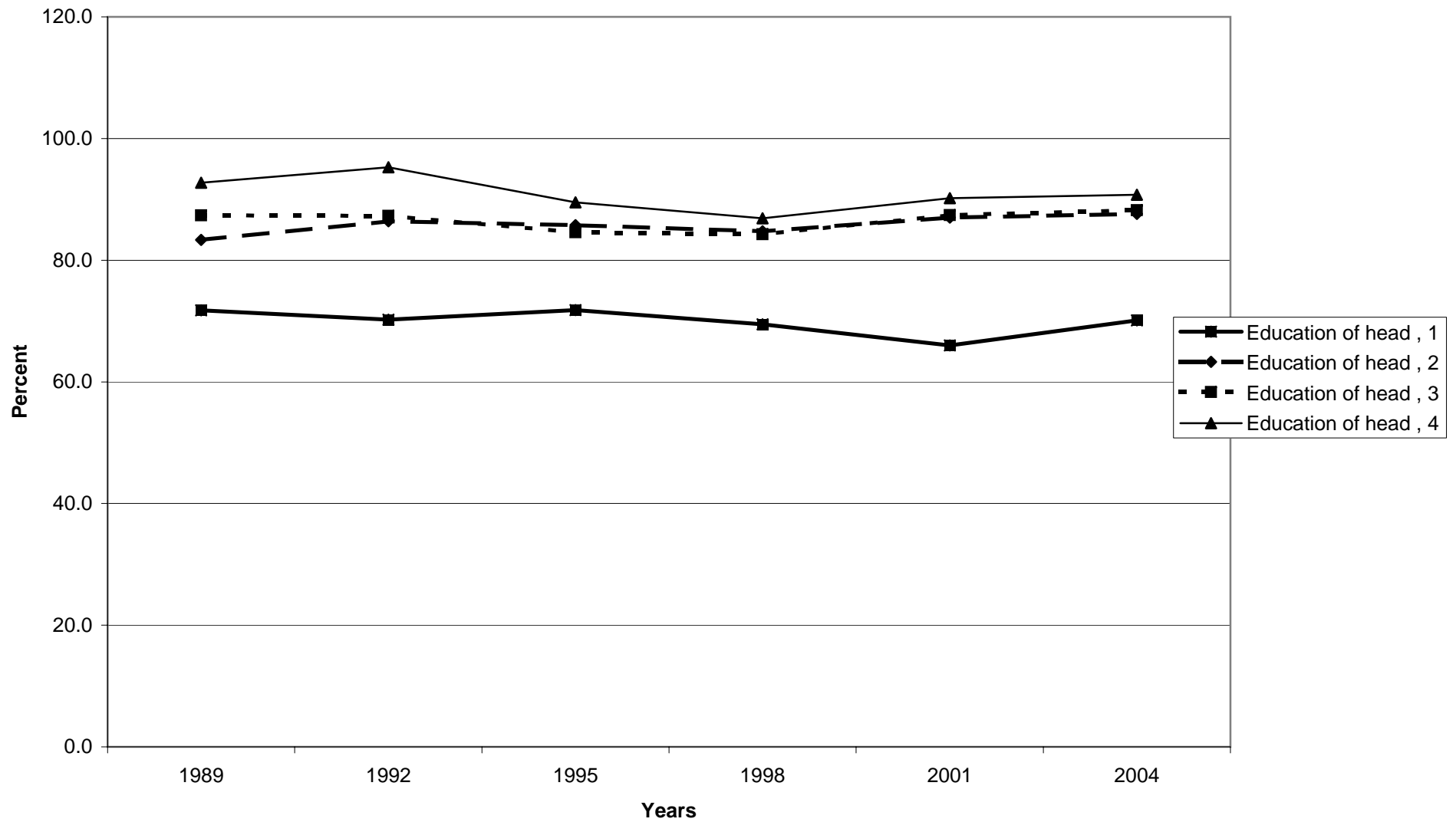



Median value of owned vehicles for families with holdings, by education of head



Mean value of owned vehicles for families with holdings, by education of head



Percent of families with owned vehicles, by race of respondent

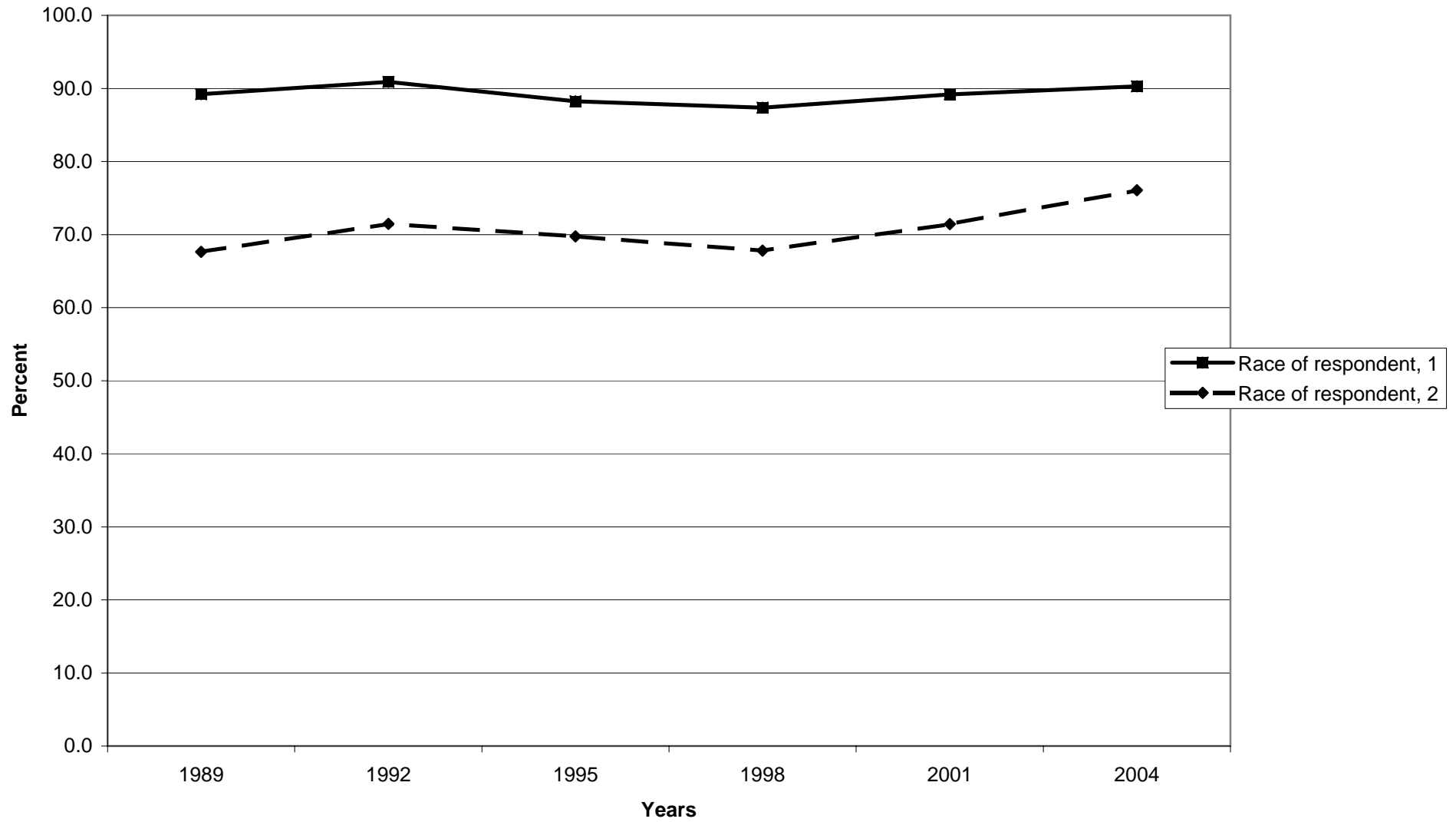

Median value of owned vehicles for families with holdings, by race of respondent

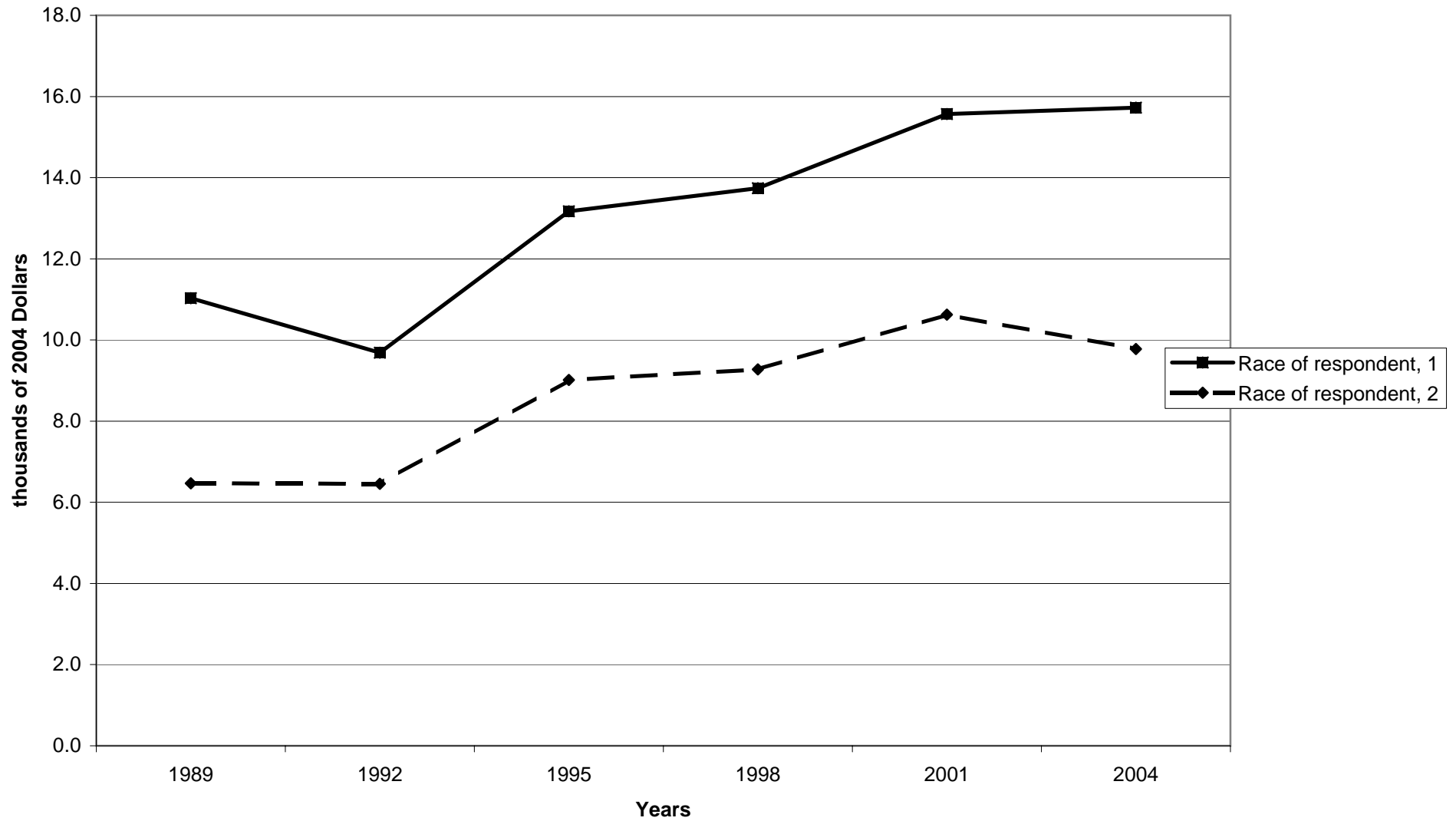

Mean value of owned vehicles for families with holdings, by race of respondent

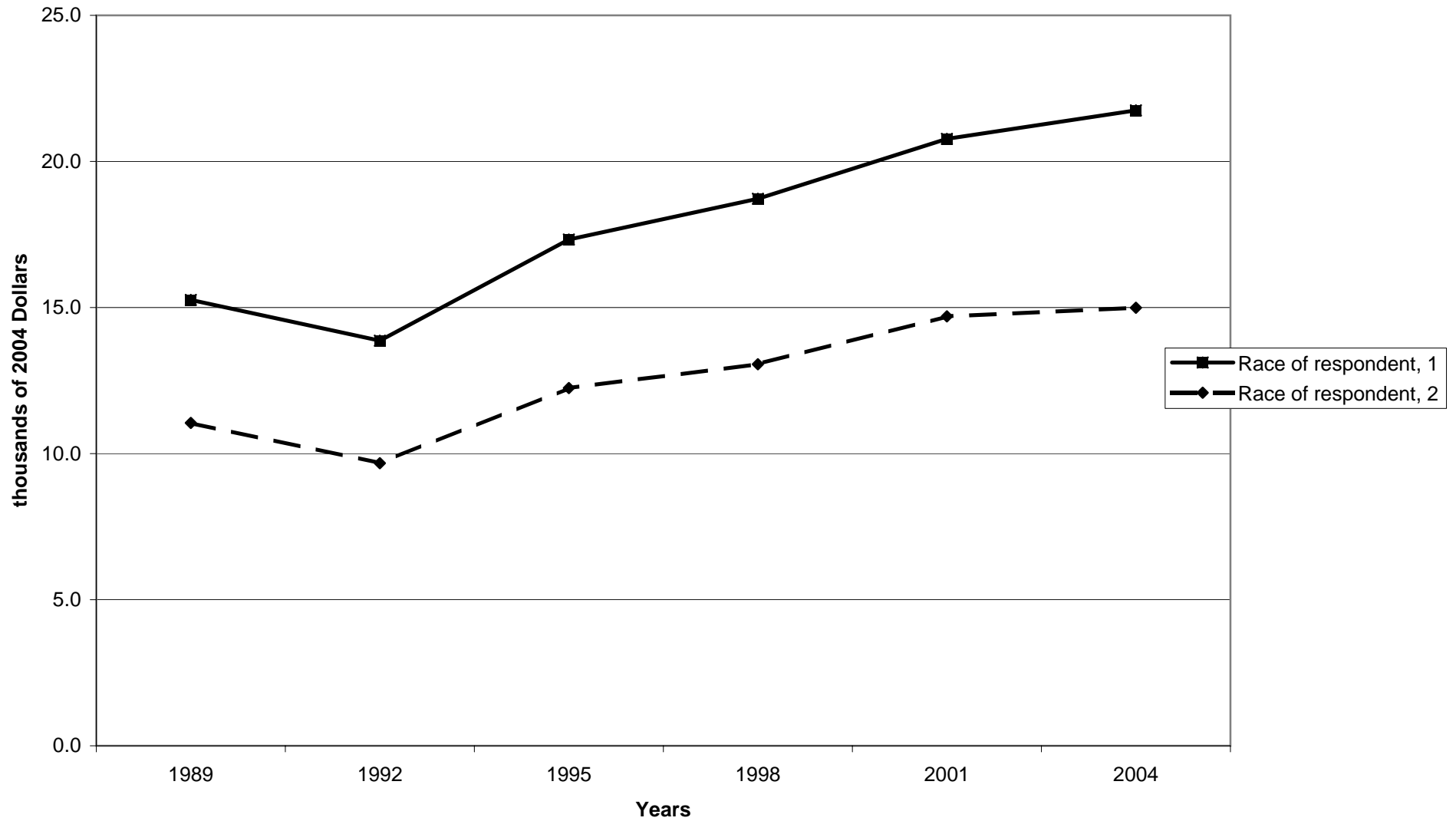

Percent of families with owned vehicles, by work status of head

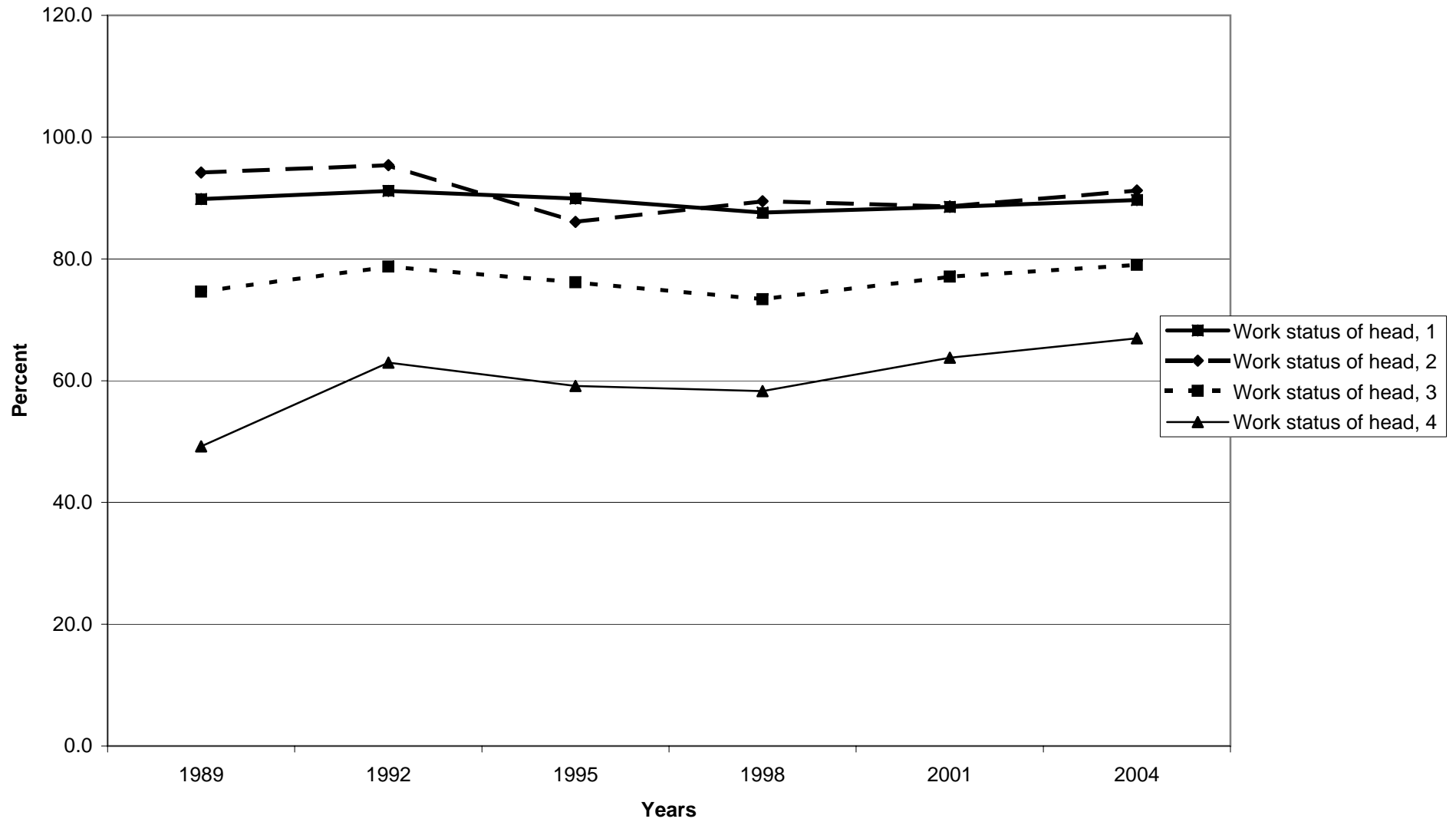

Median value of owned vehicles for families with holdings, by work status of head

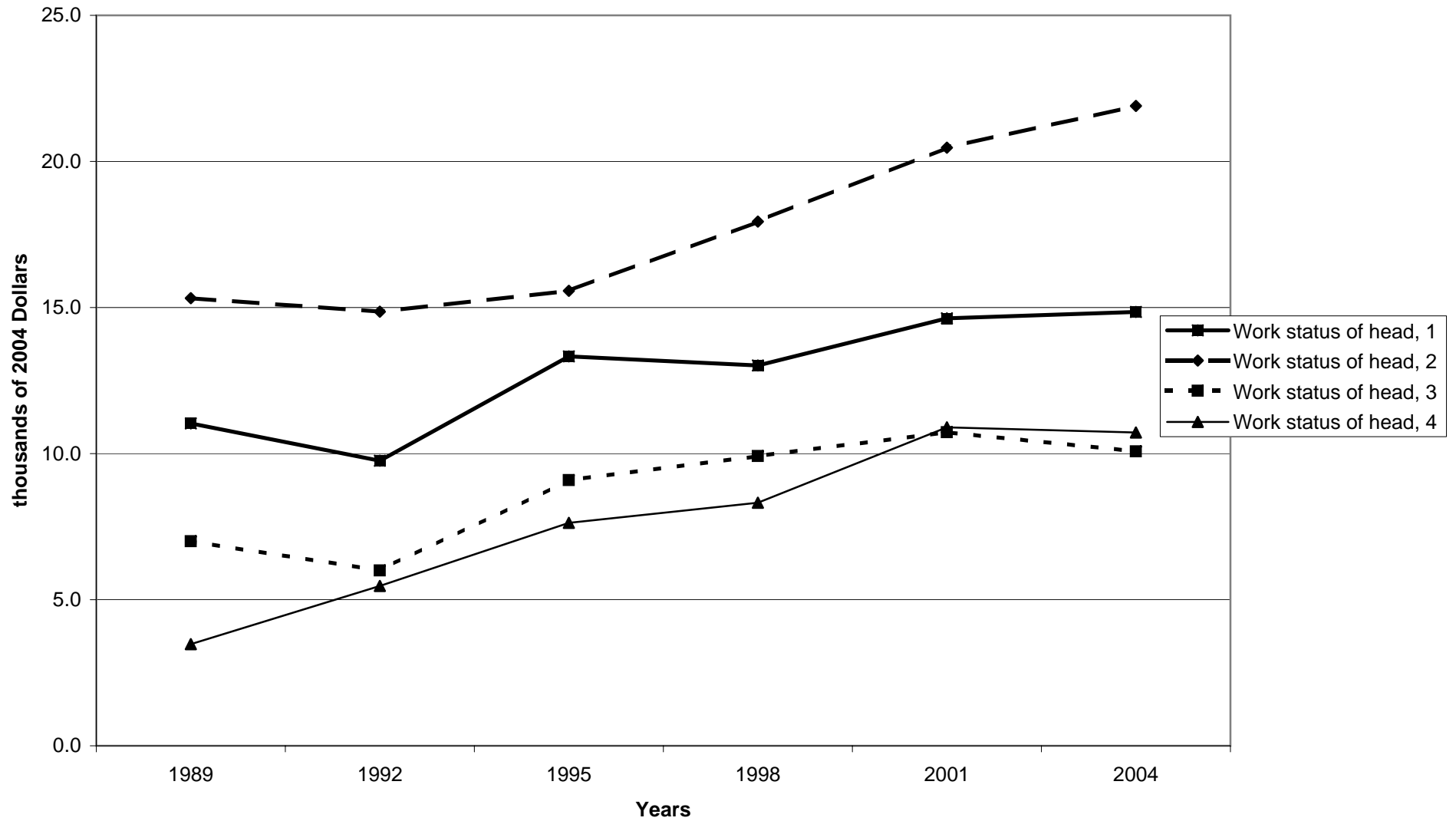

Mean value of owned vehicles for families with holdings, by work status of head

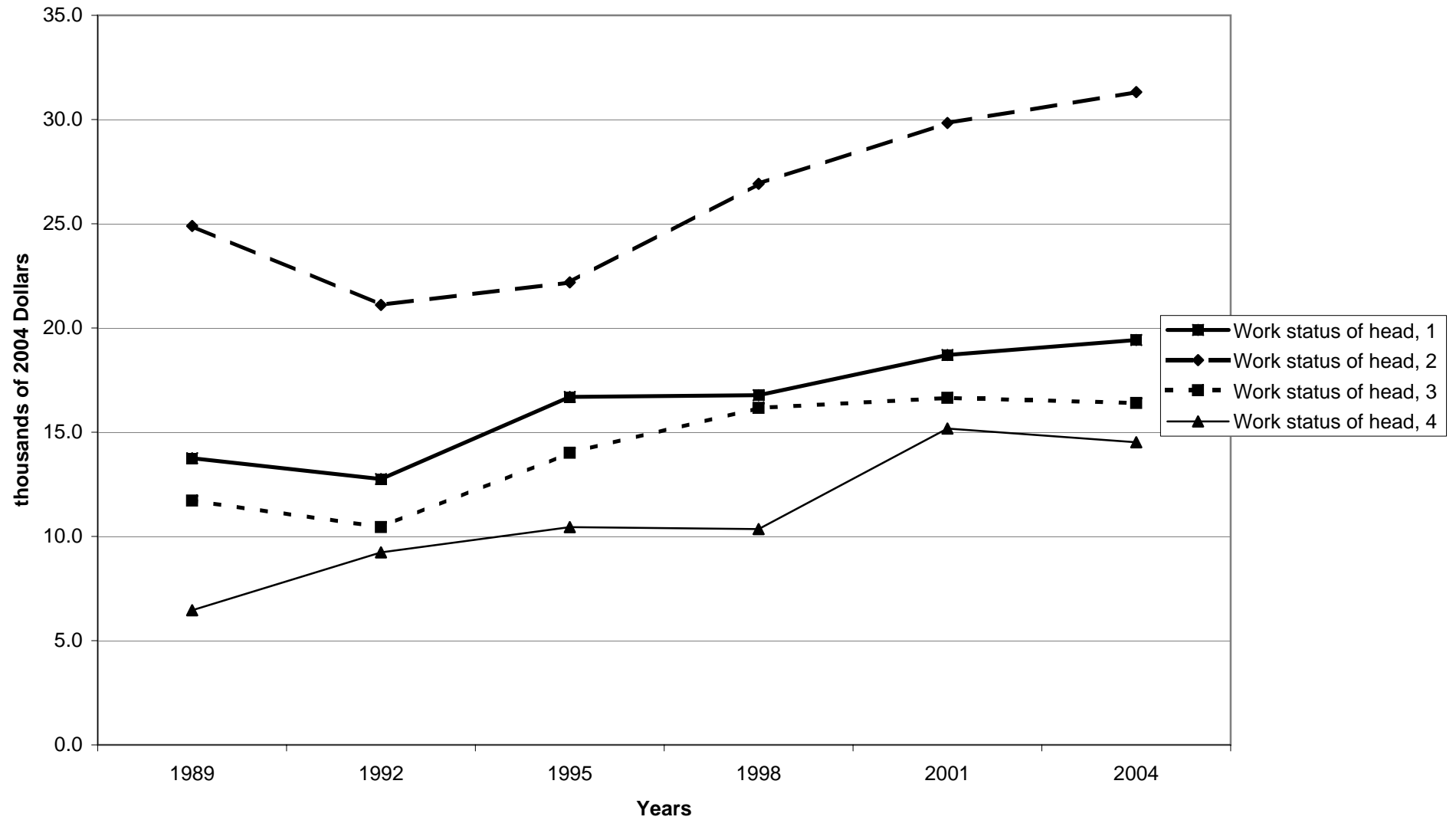



Percent of families with owned vehicles, by region

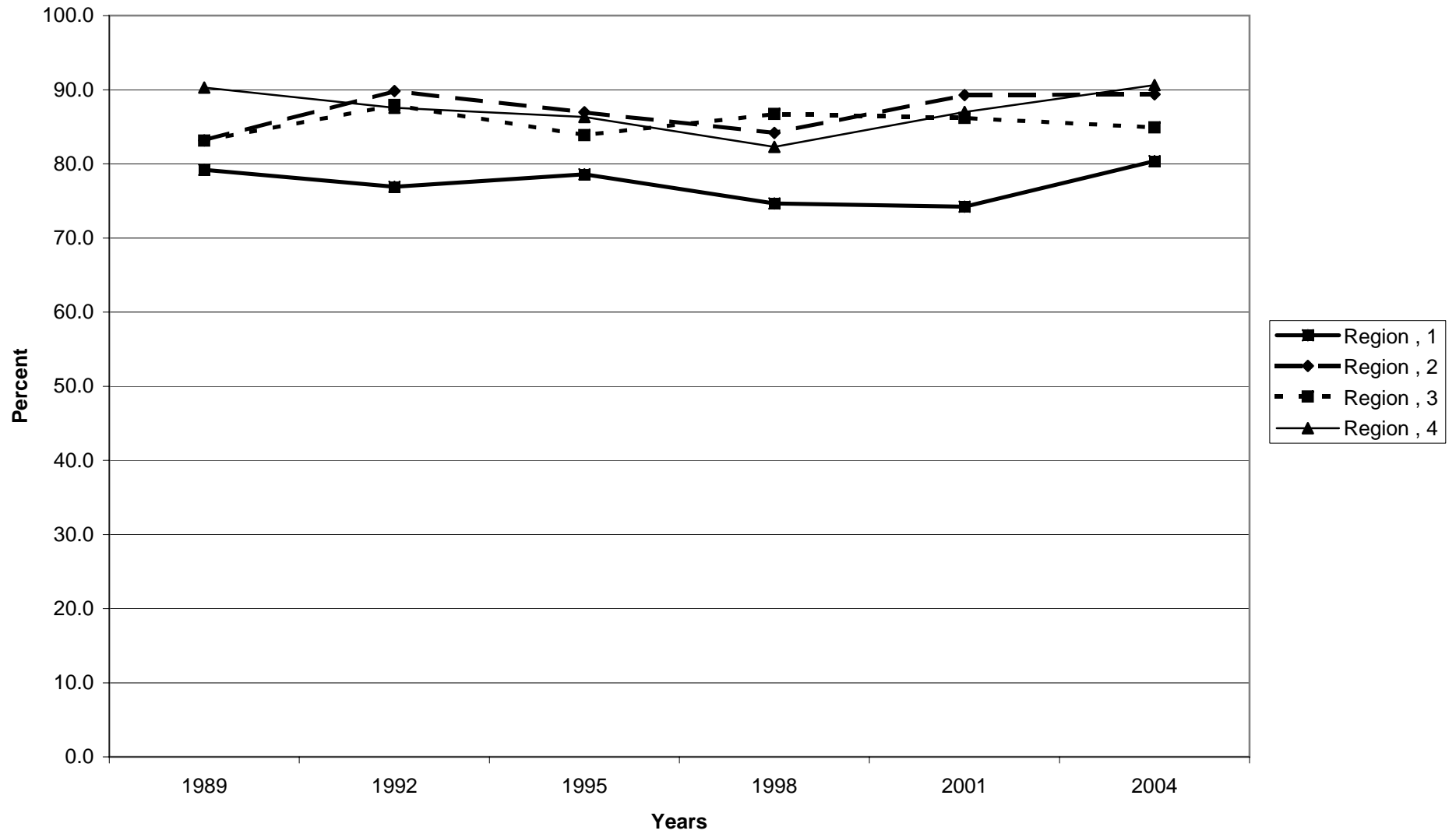

Median value of owned vehicles for families with holdings, by region

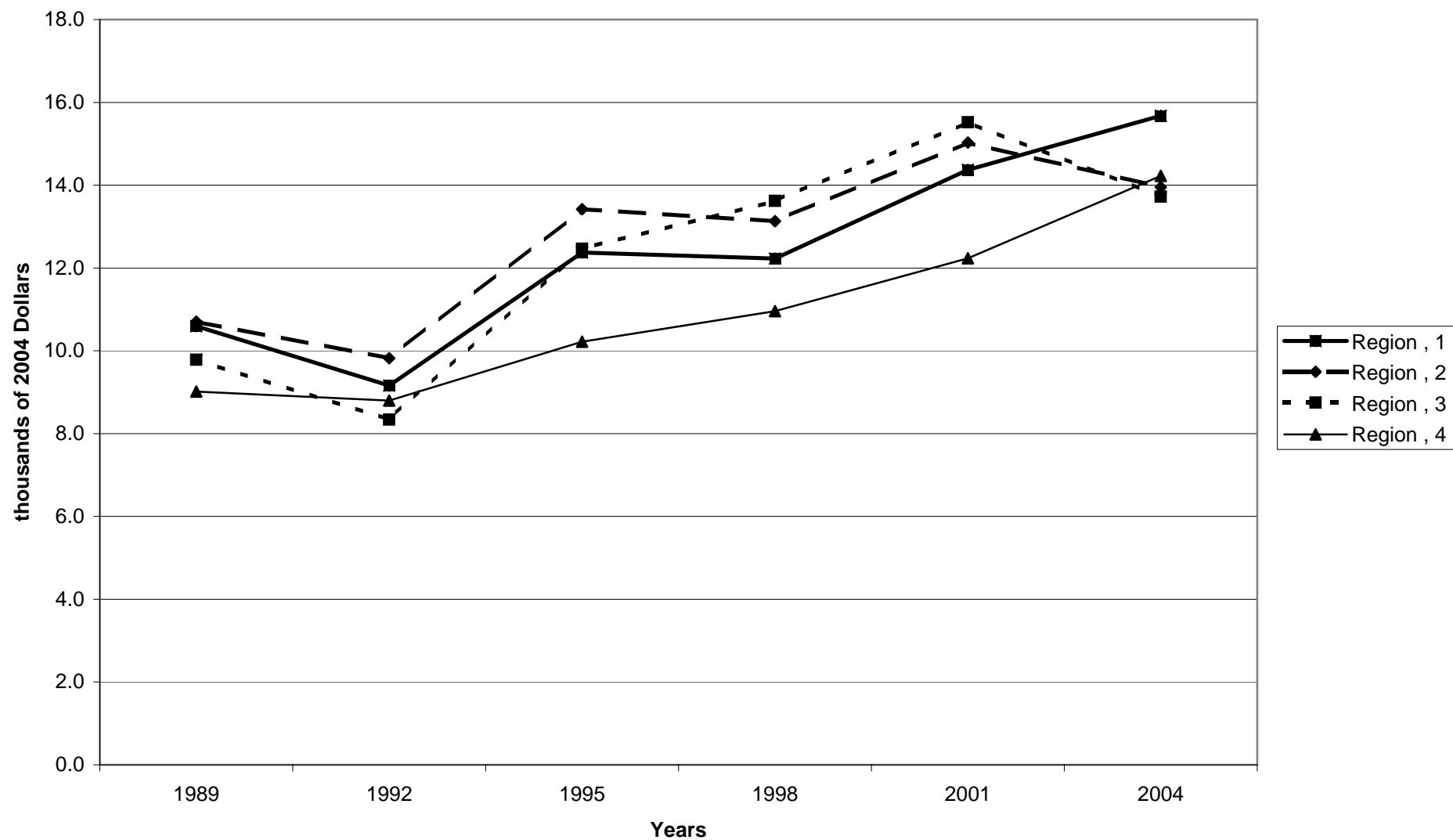

Mean value of owned vehicles for families with holdings, by region

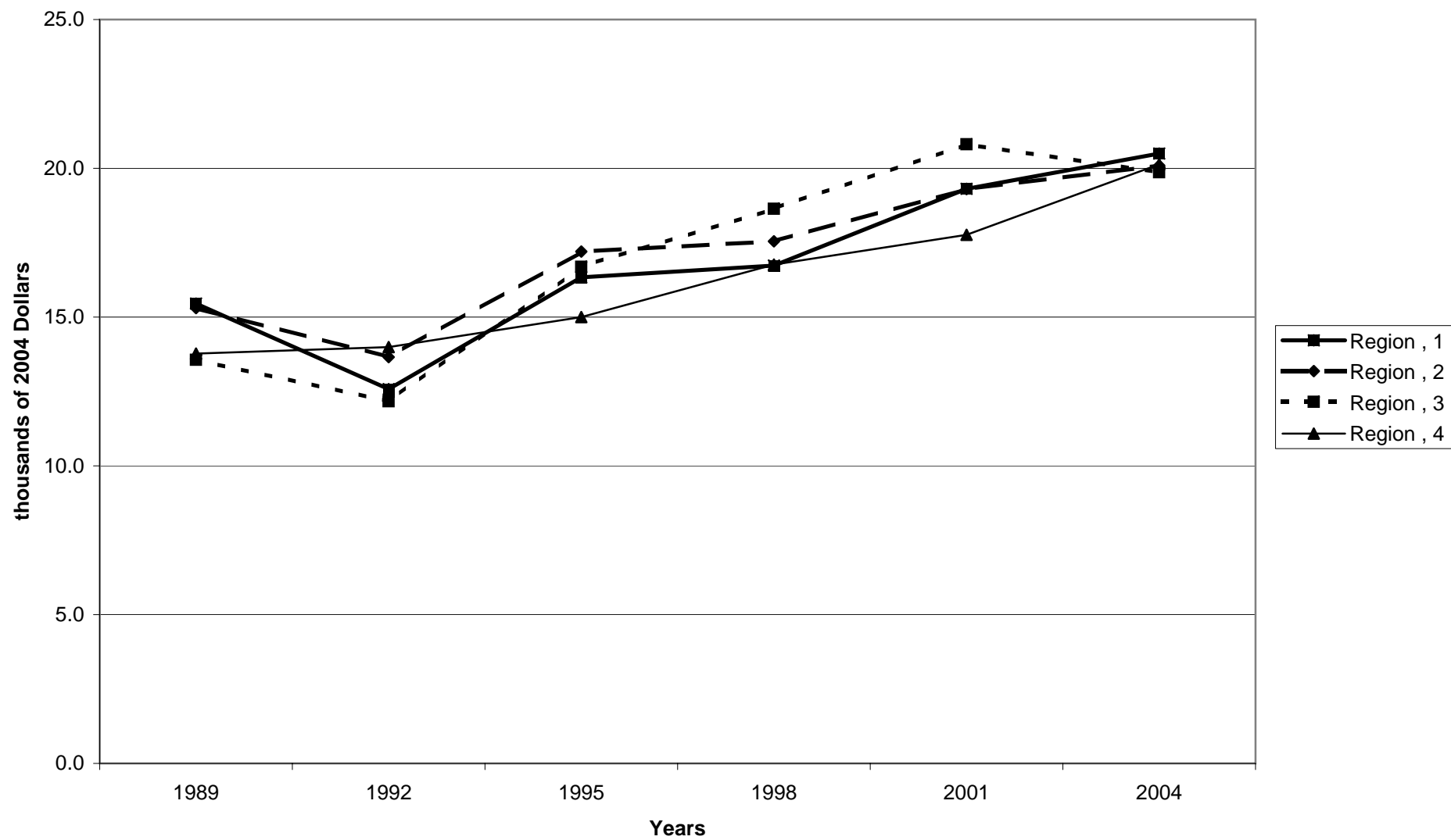

Percent of families with owned vehicles, by housing status

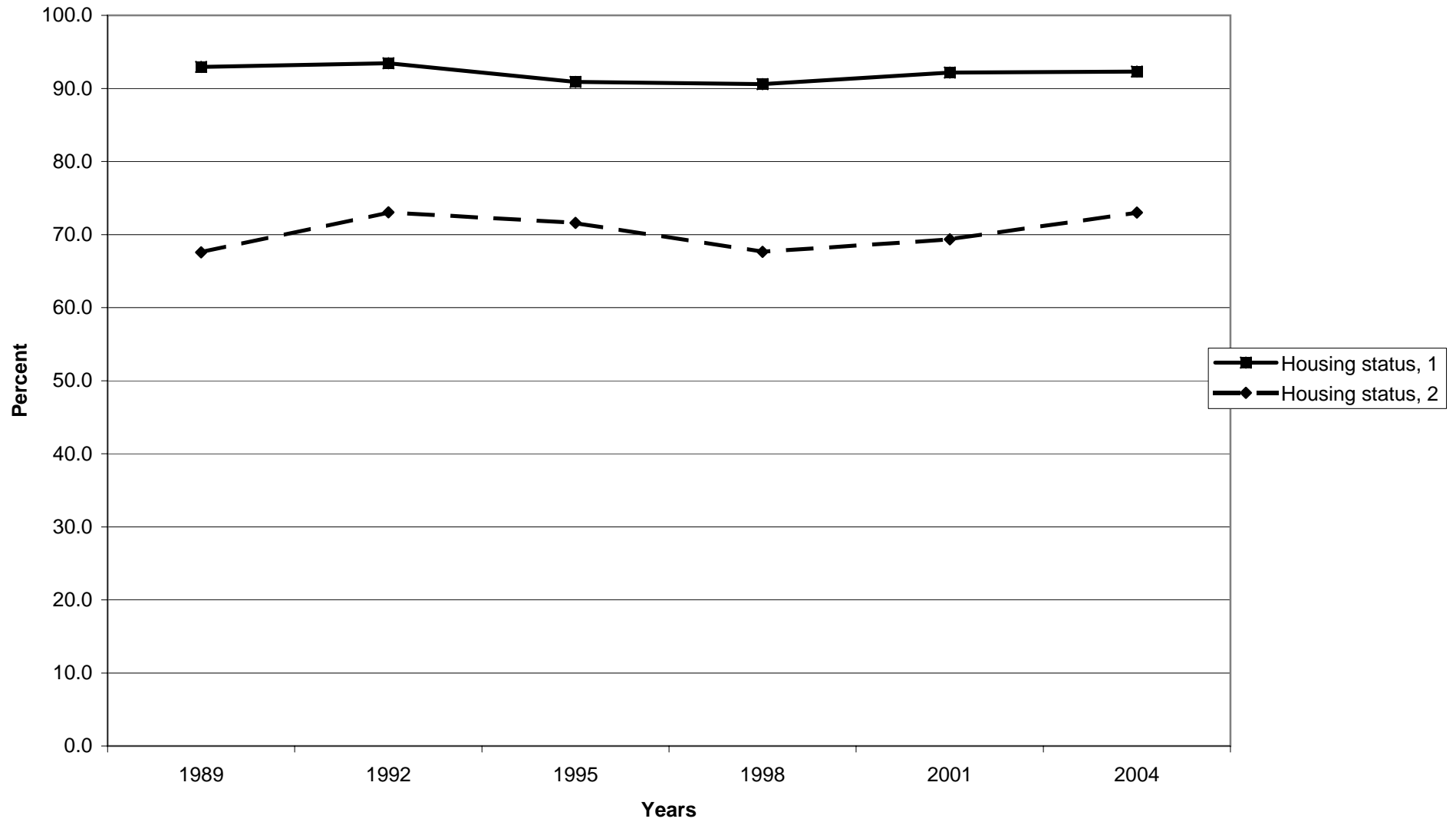

Median value of owned vehicles for families with holdings, by housing status

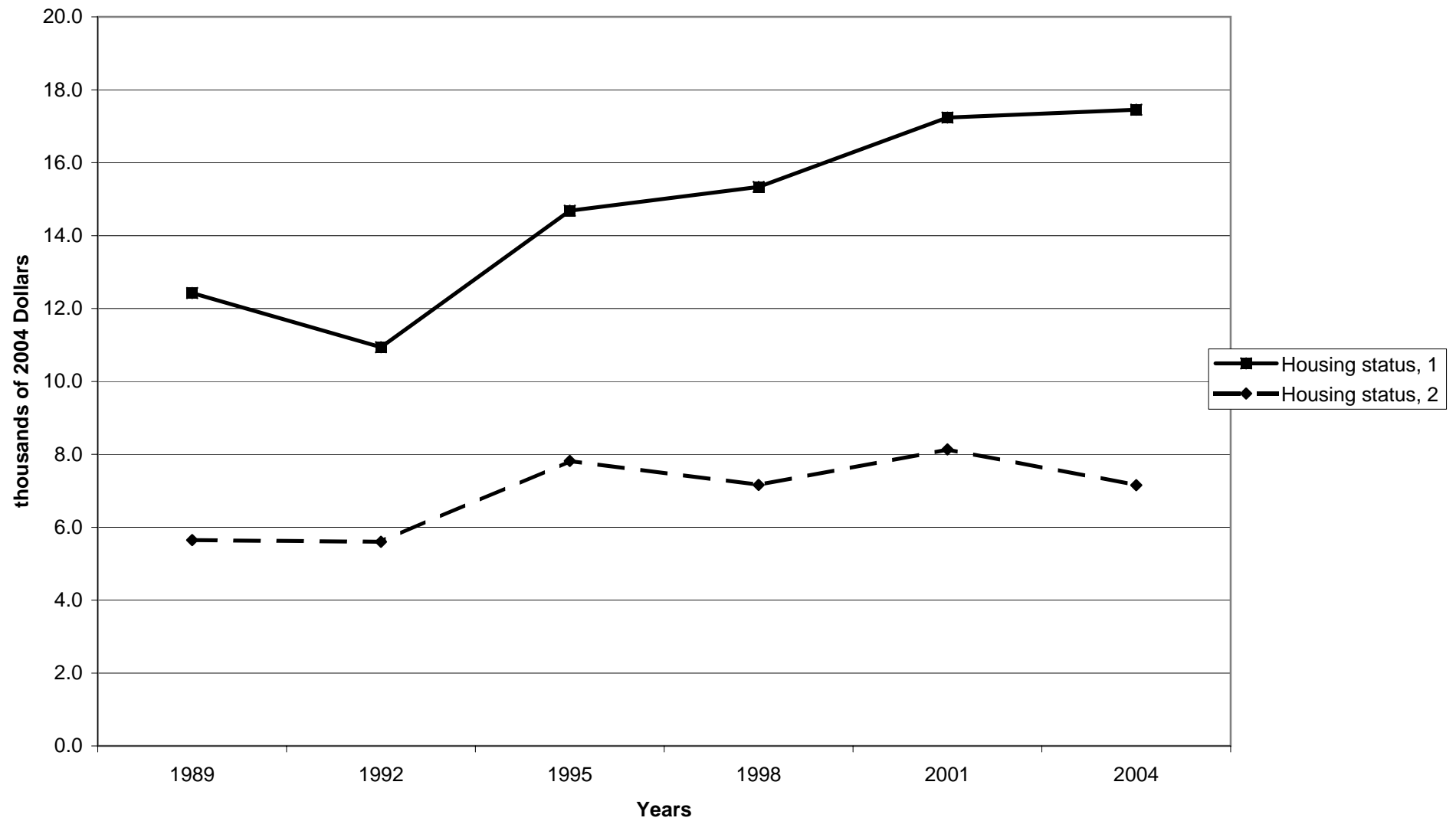

Mean value of owned vehicles for families with holdings, by housing status

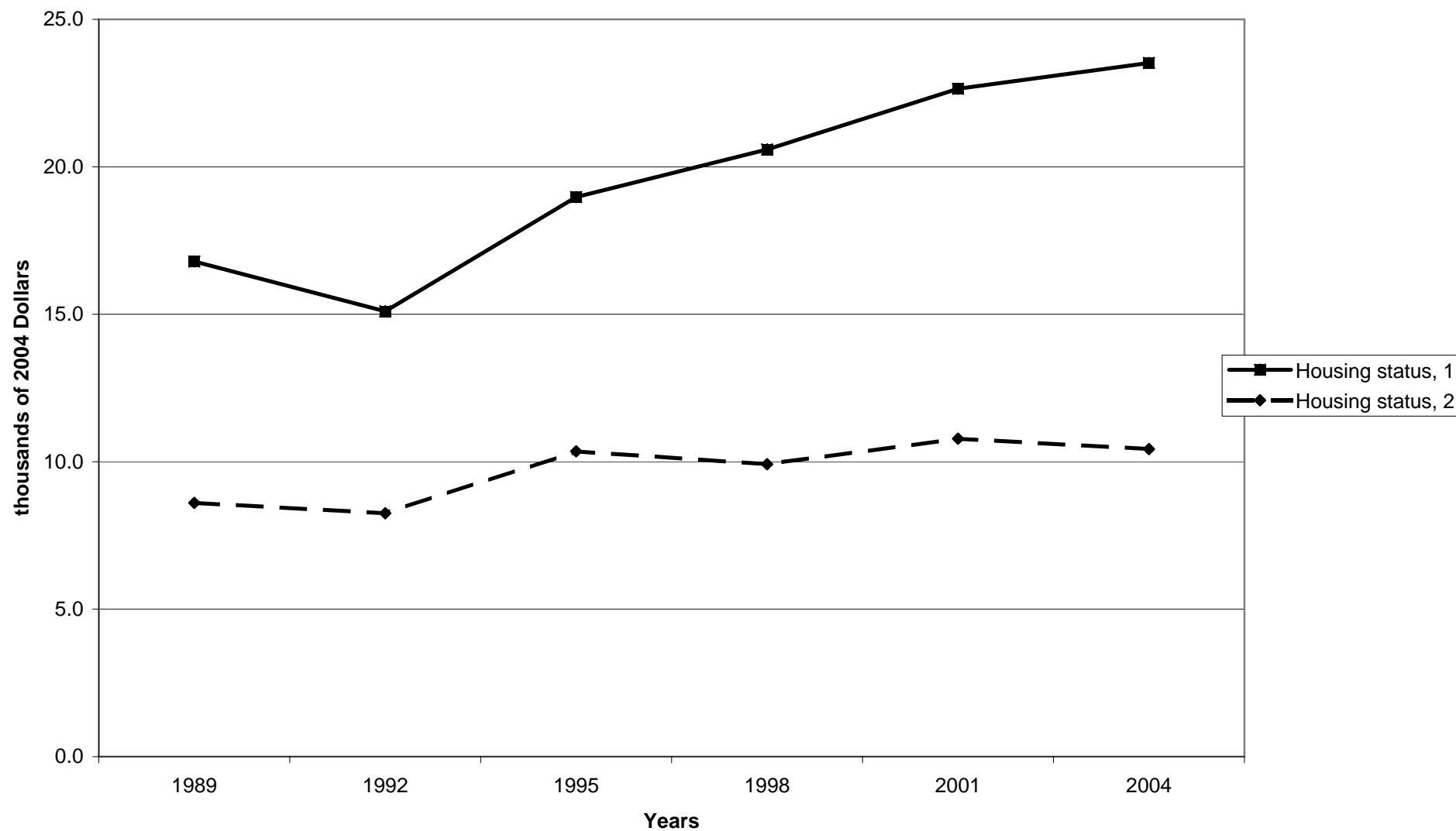

Percent of families with owned vehicles, by percentile of net worth

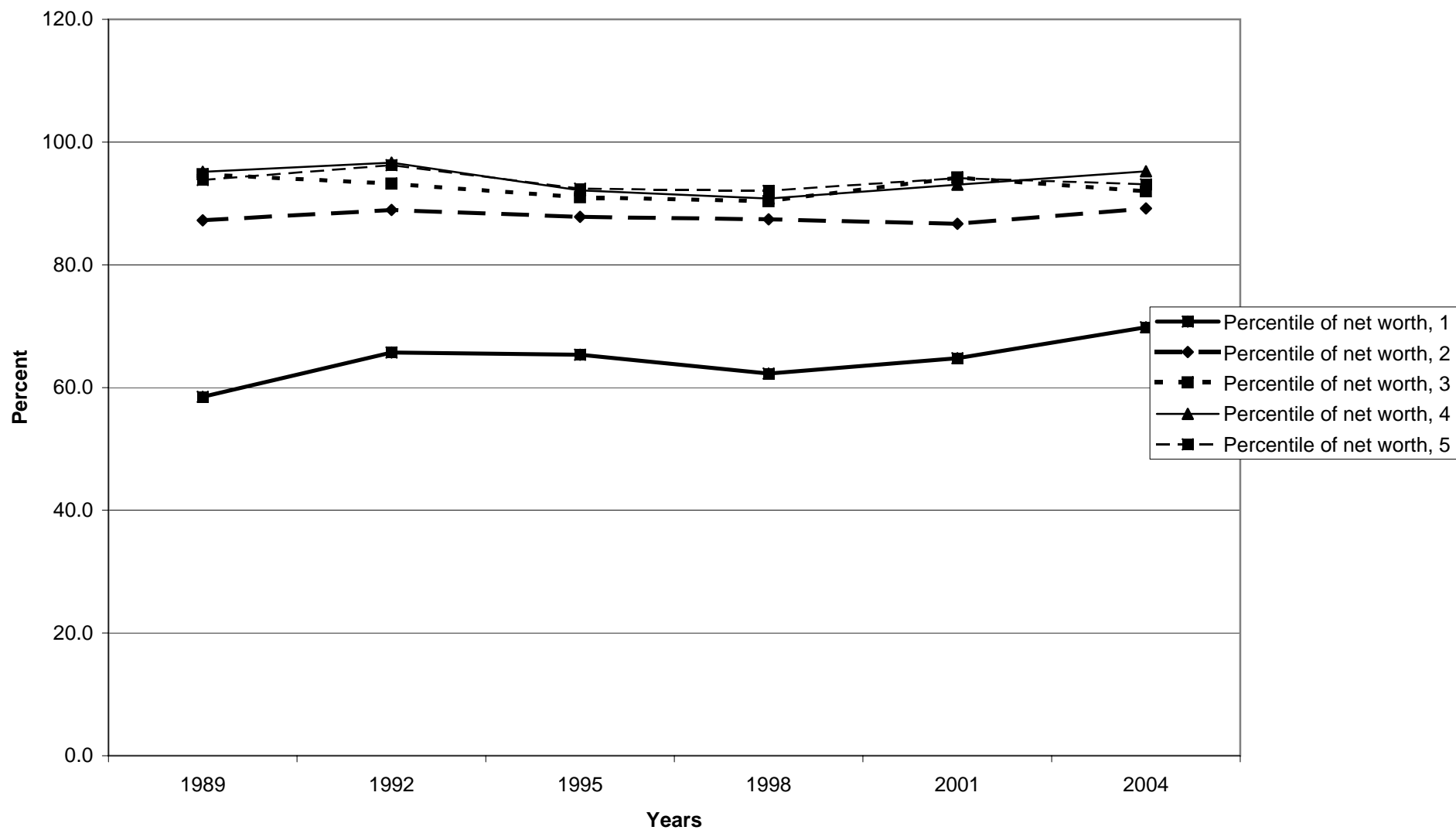

Median value of owned vehicles for families with holdings, by percentile of net worth

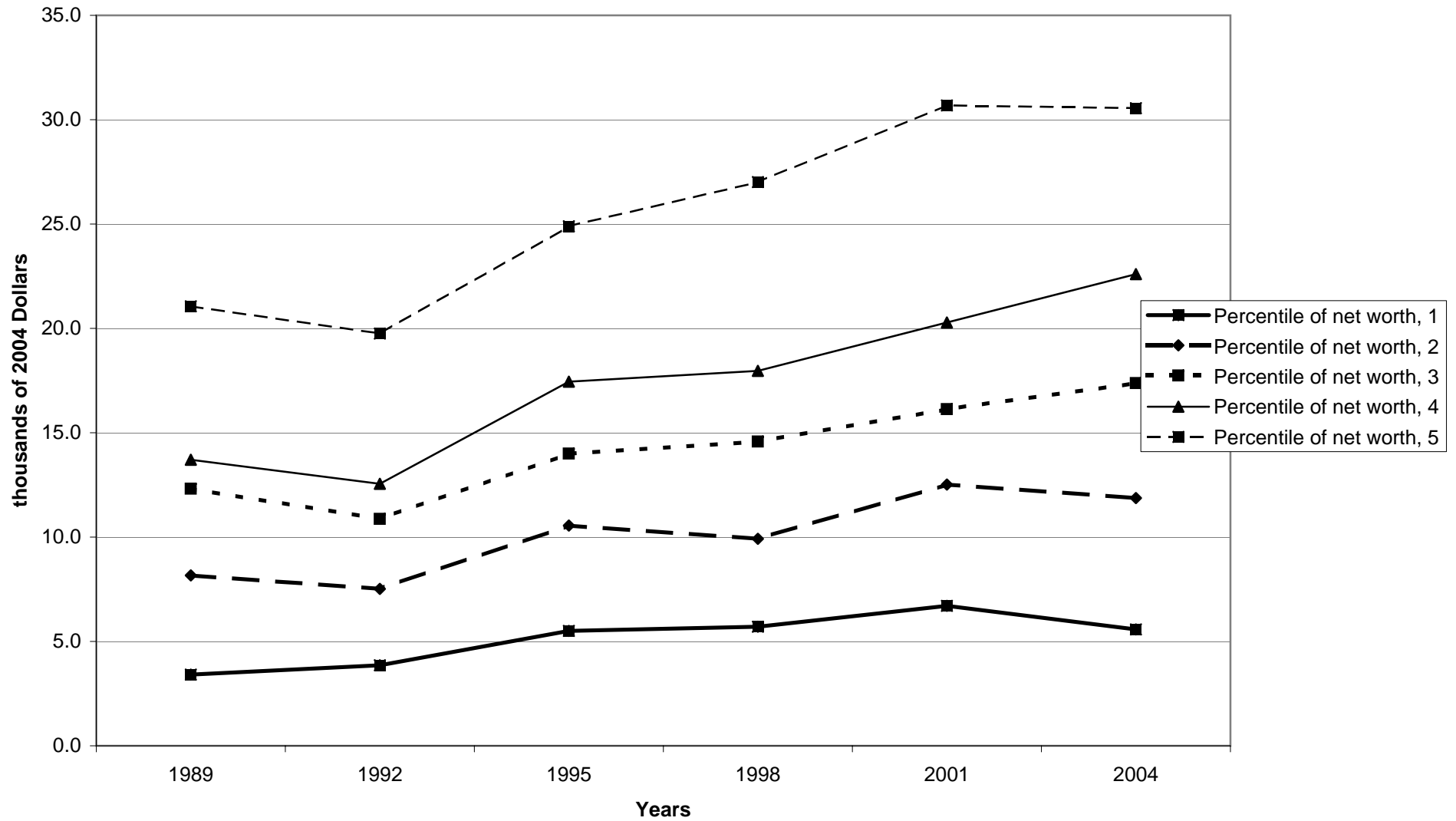



Mean value of owned vehicles for families with holdings, by percentile of net worth

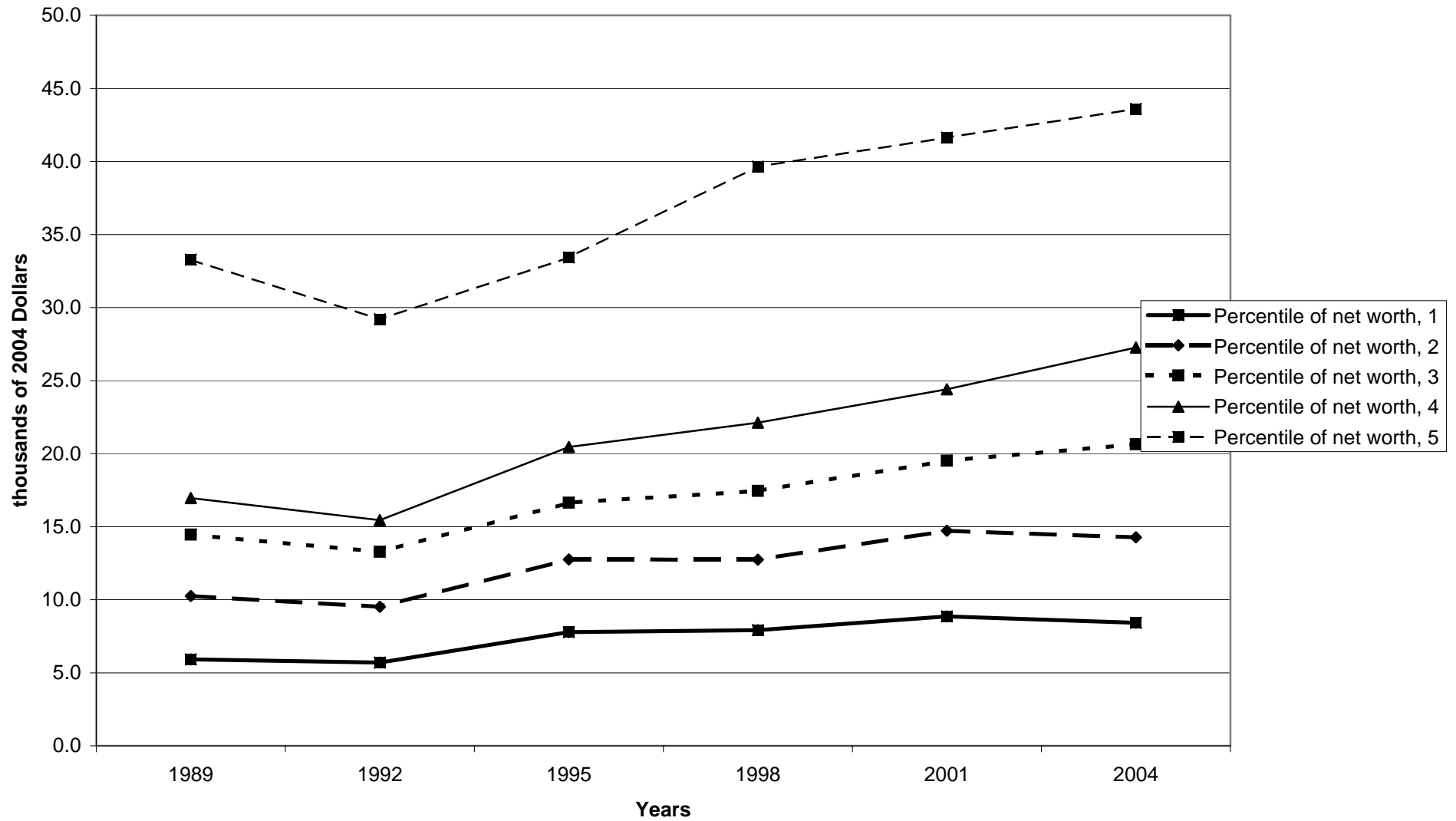

**Percent of families with primary residence**

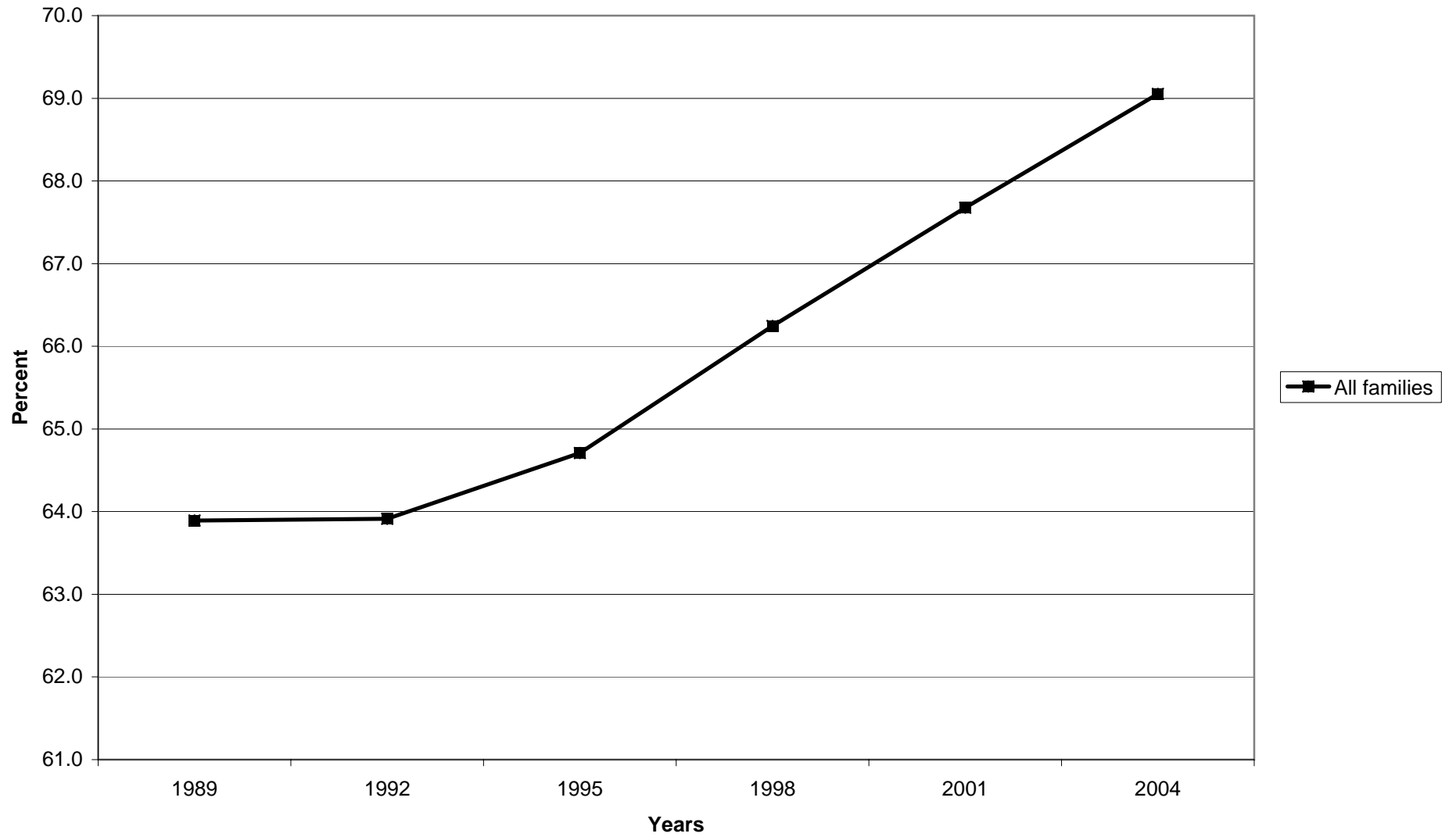

**Median value of primary residence for families with holdings**

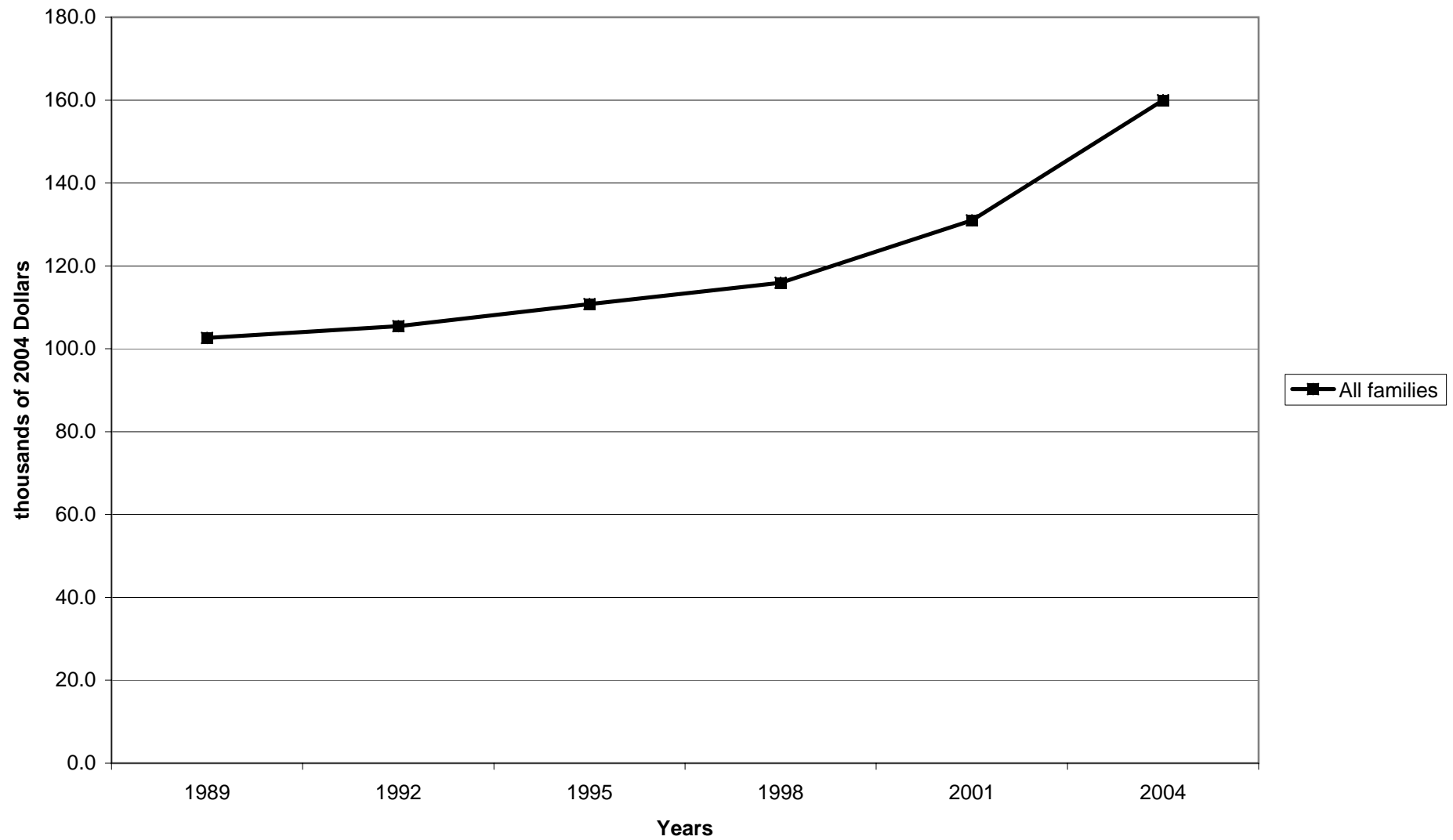

**Mean value of primary residence for families with holdings**

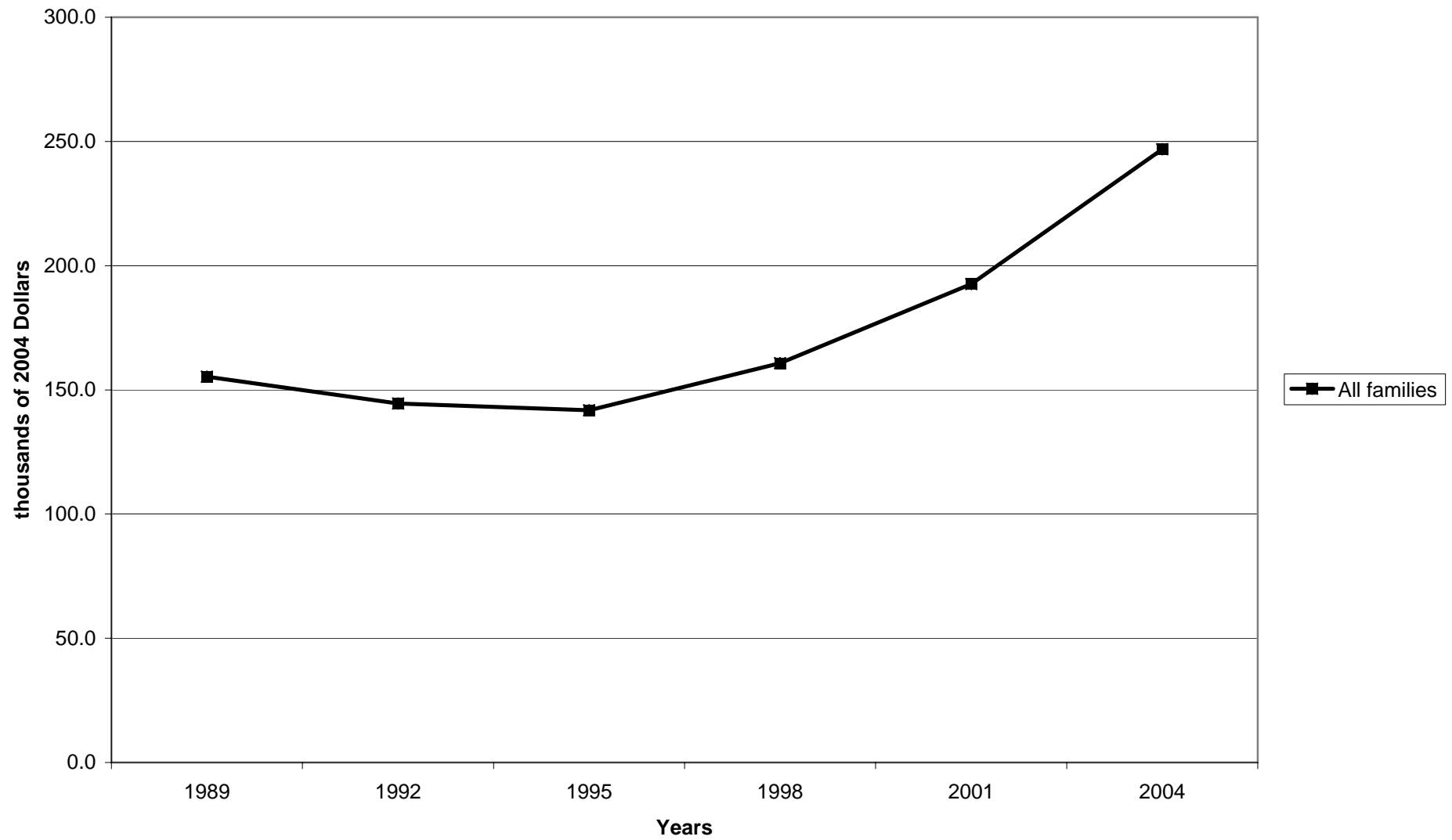

Percent of families with primary residence, by percentile of income

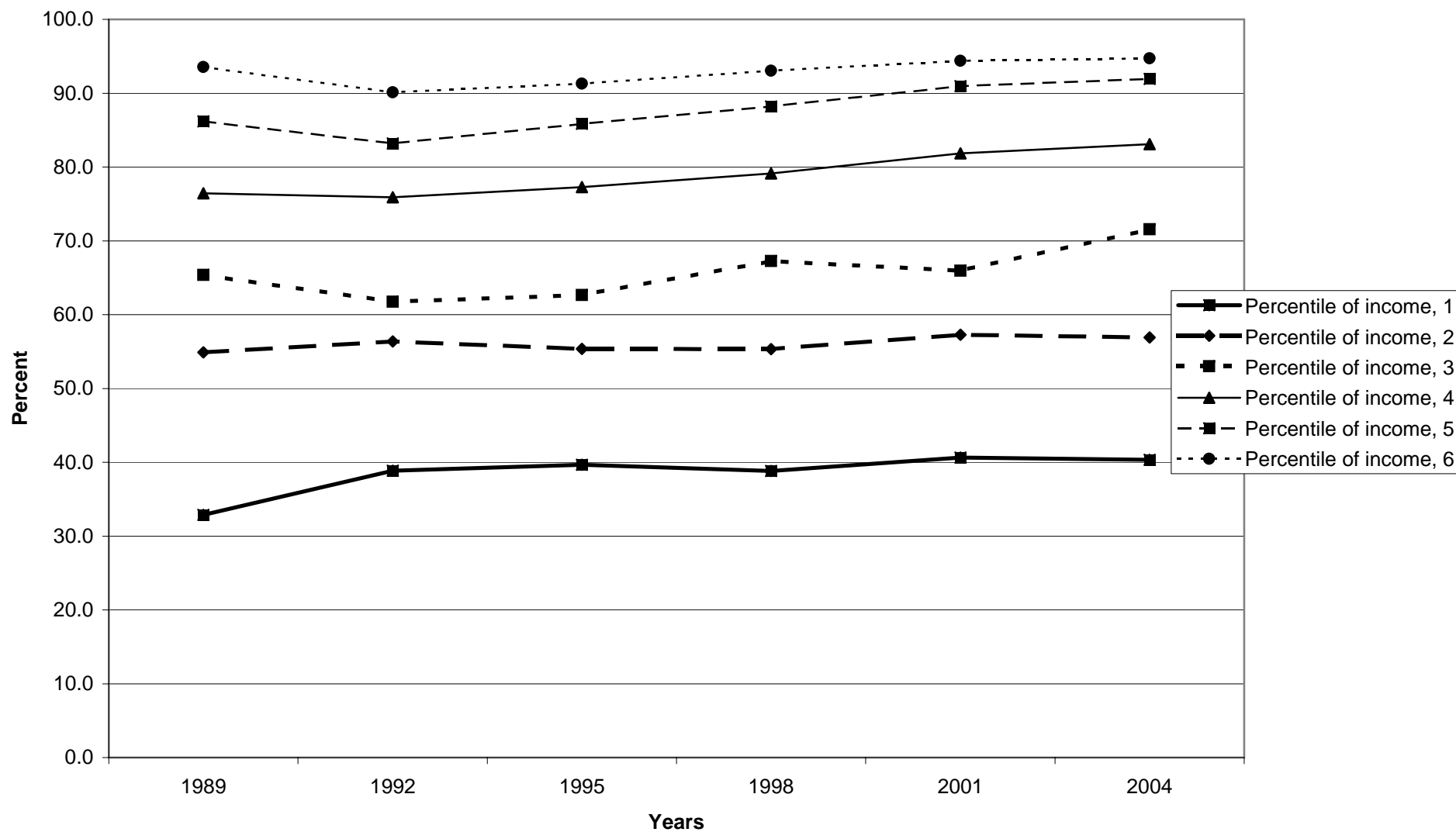

Median value of primary residence for families with holdings, by percentile of income

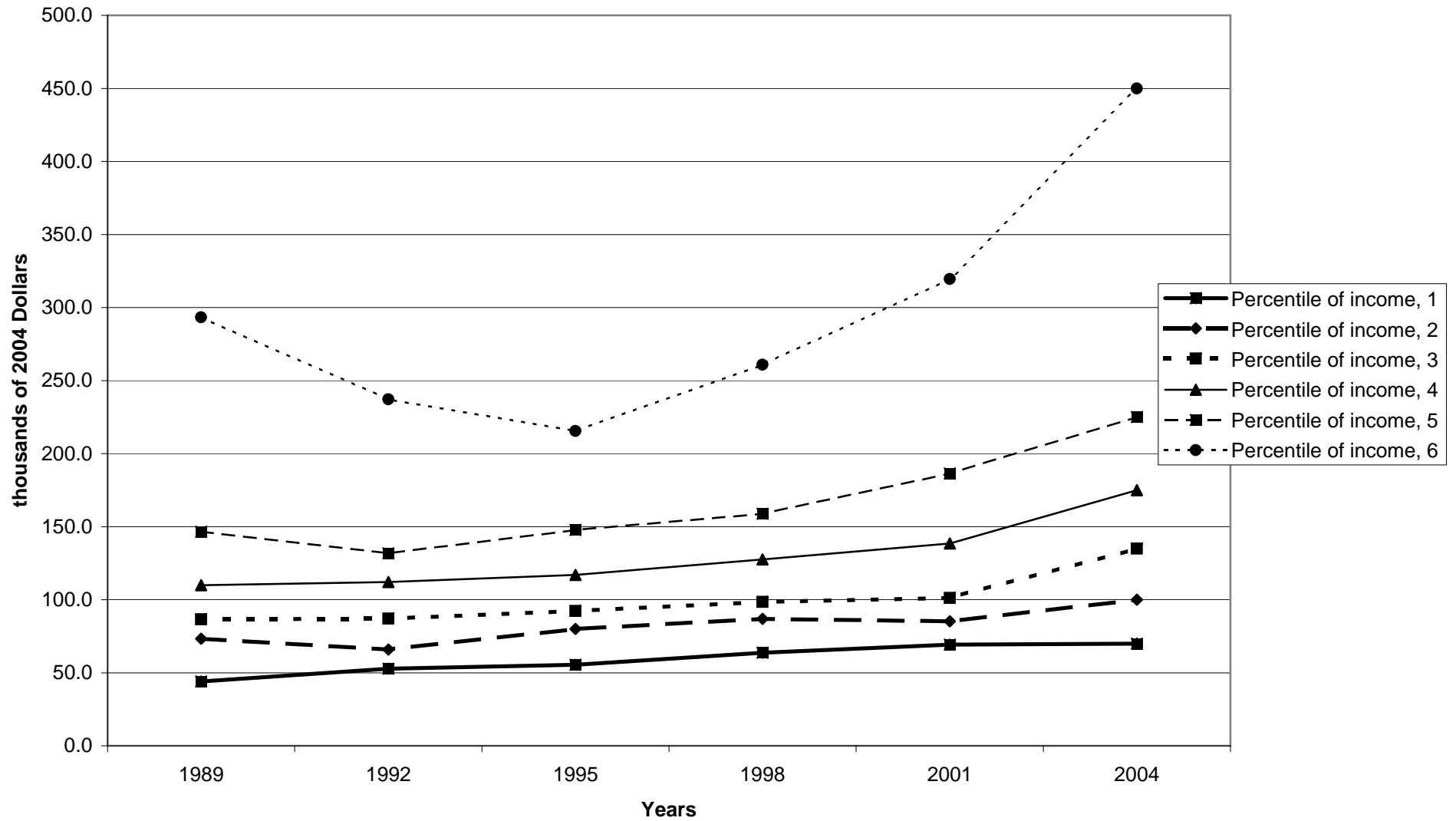

Mean value of primary residence for families with holdings, by percentile of income

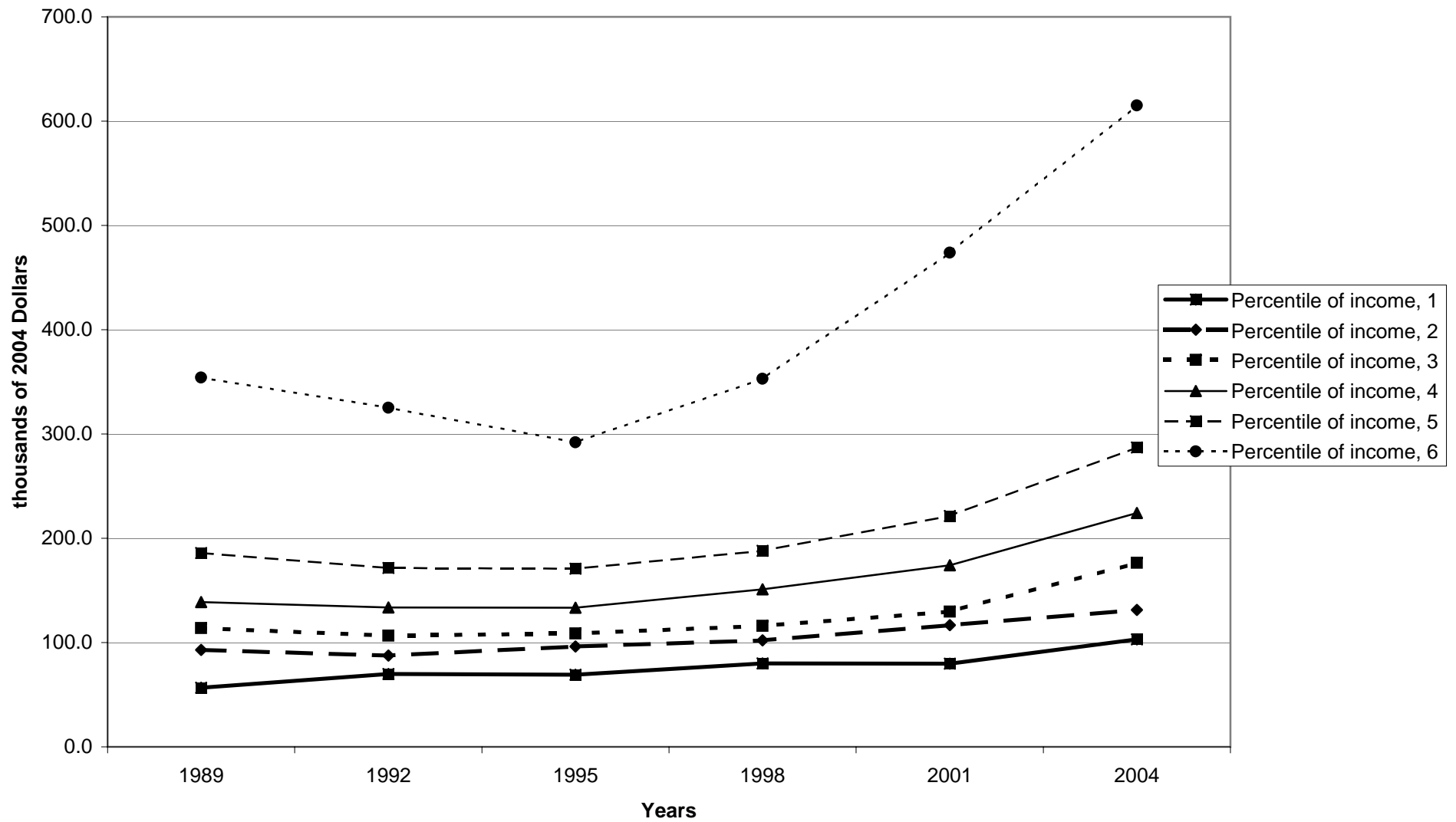

Percent of families with primary residence, by age of head

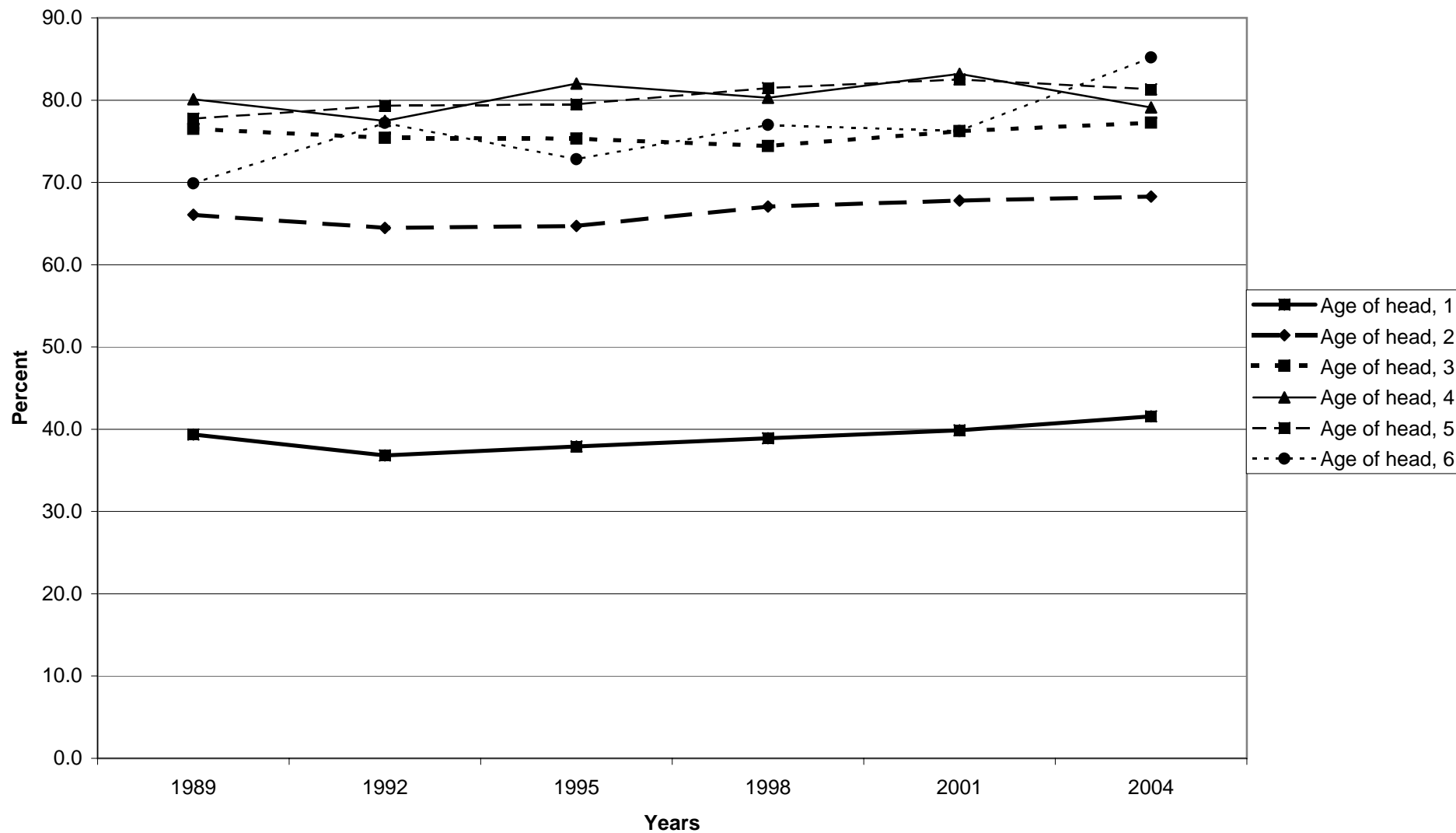



Median value of primary residence for families with holdings, by age of head

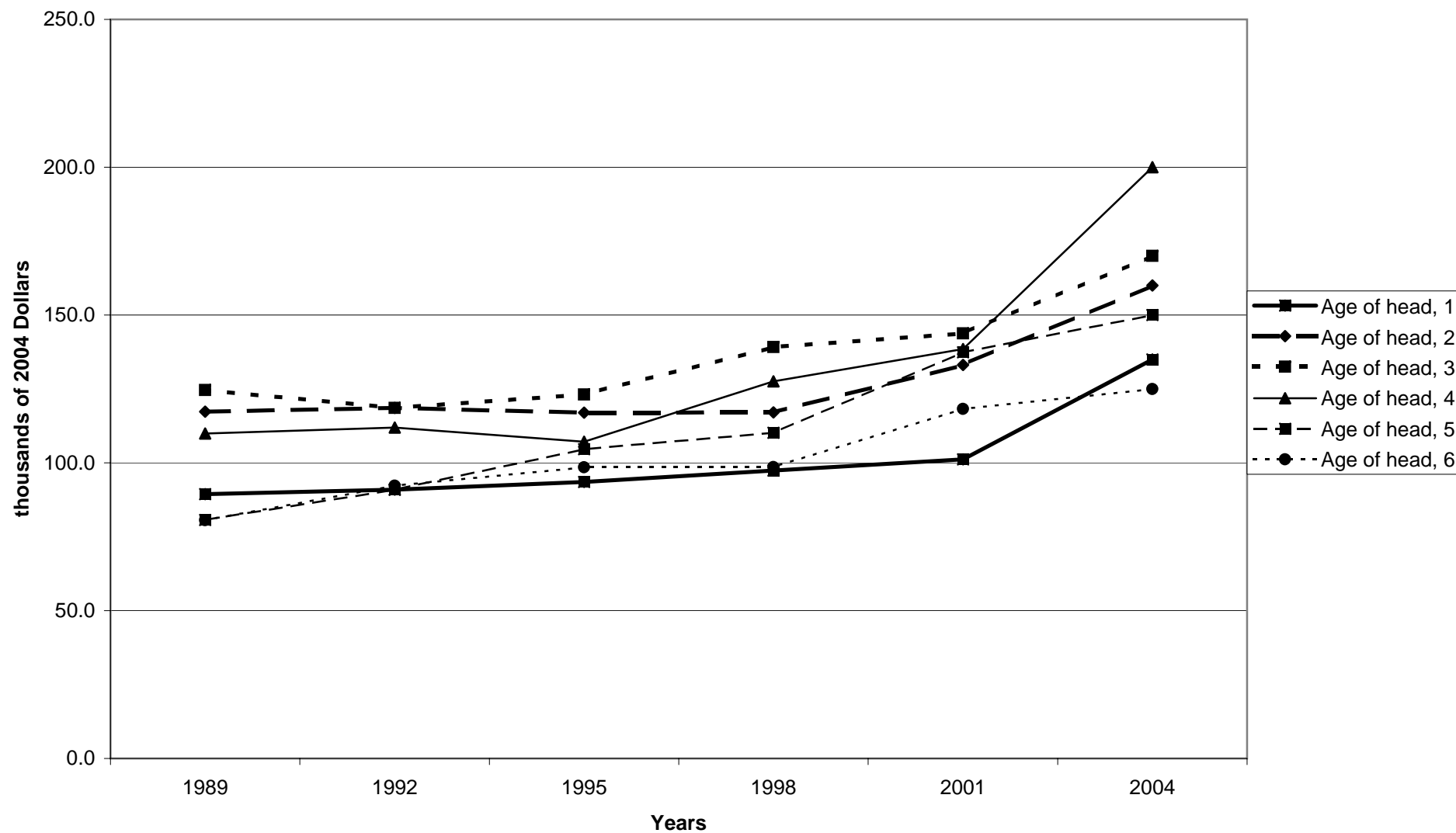

Mean value of primary residence for families with holdings, by age of head

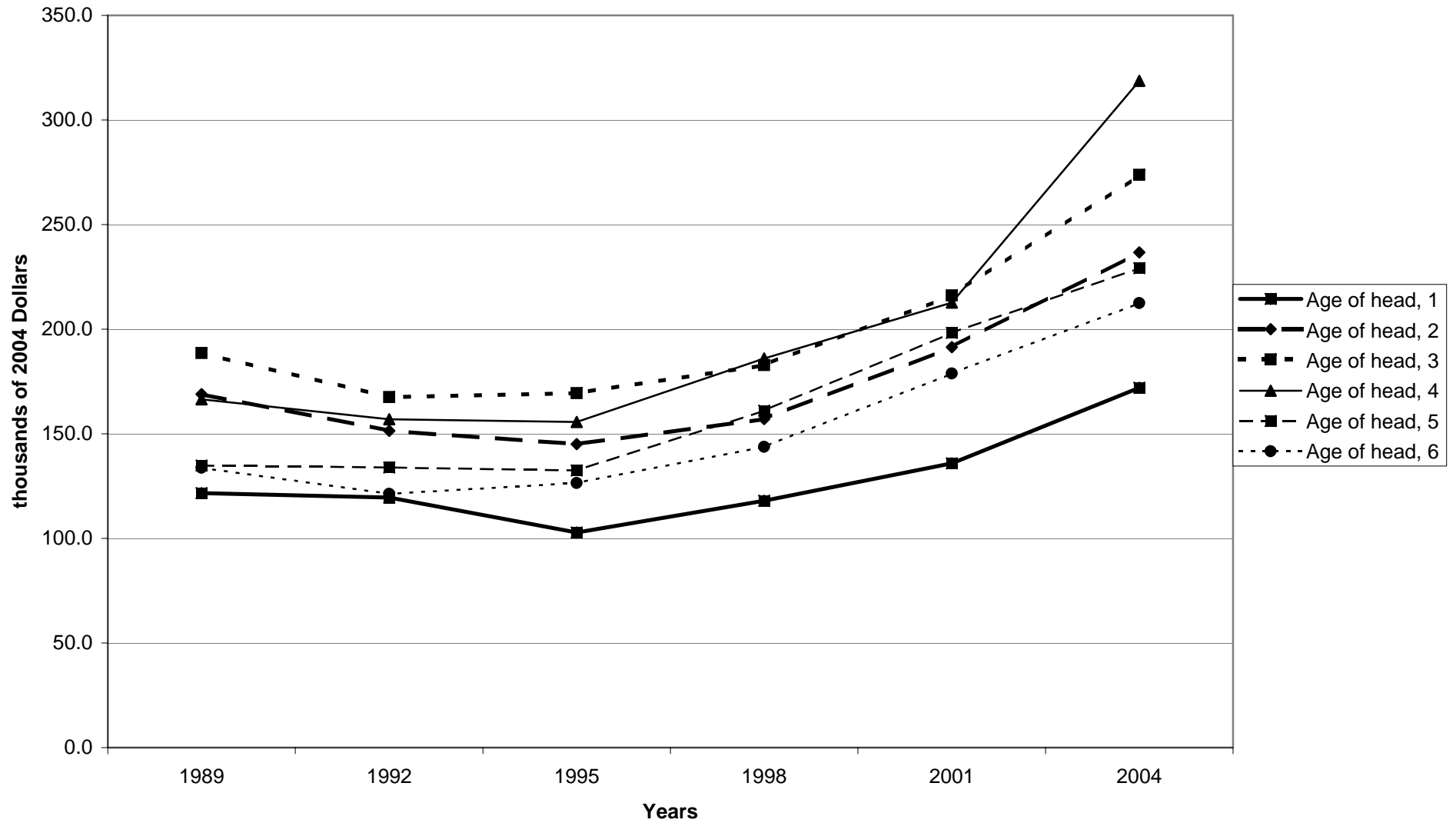

Percent of families with primary residence, by education of head

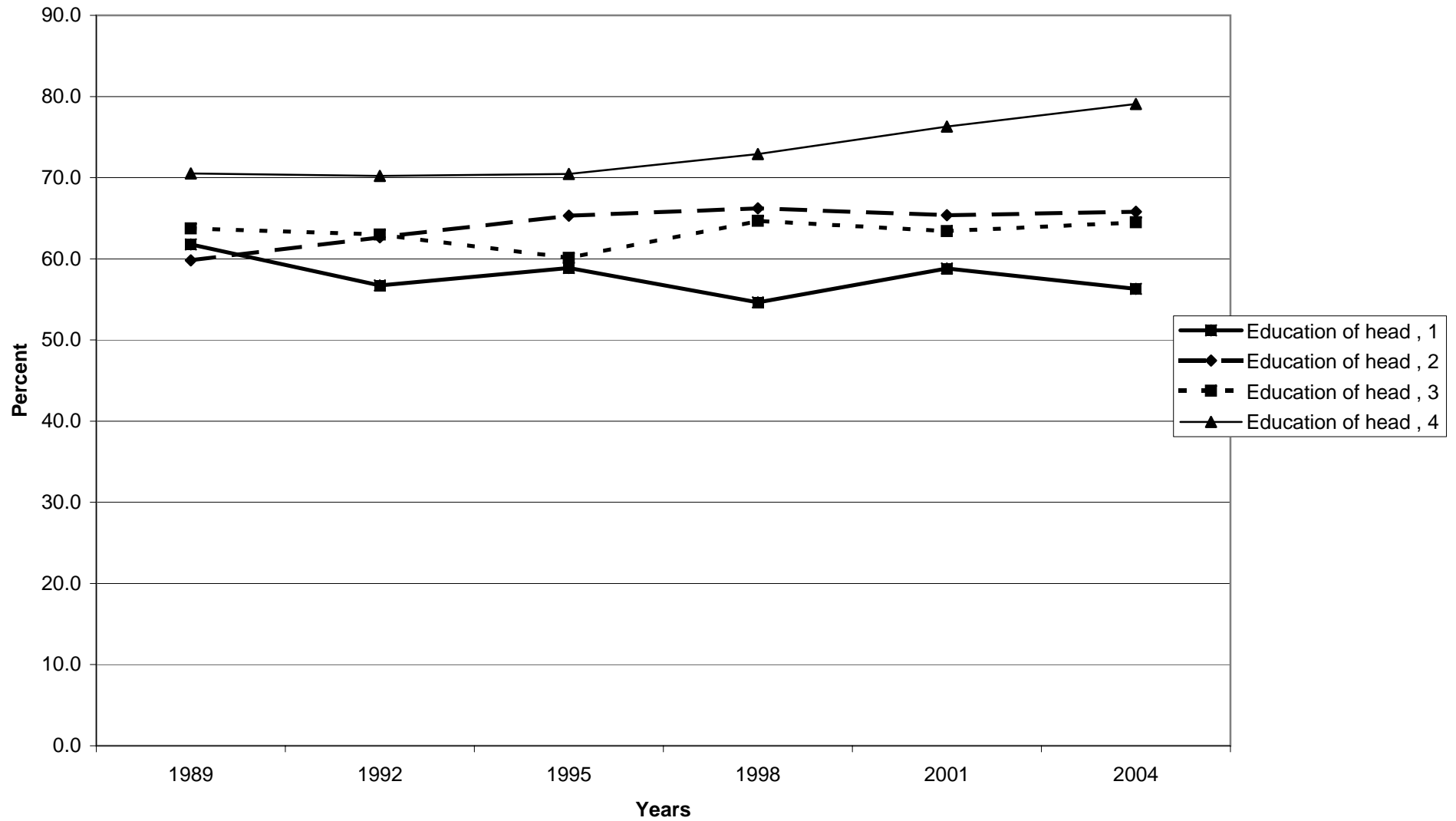

Median value of primary residence for families with holdings, by education of head

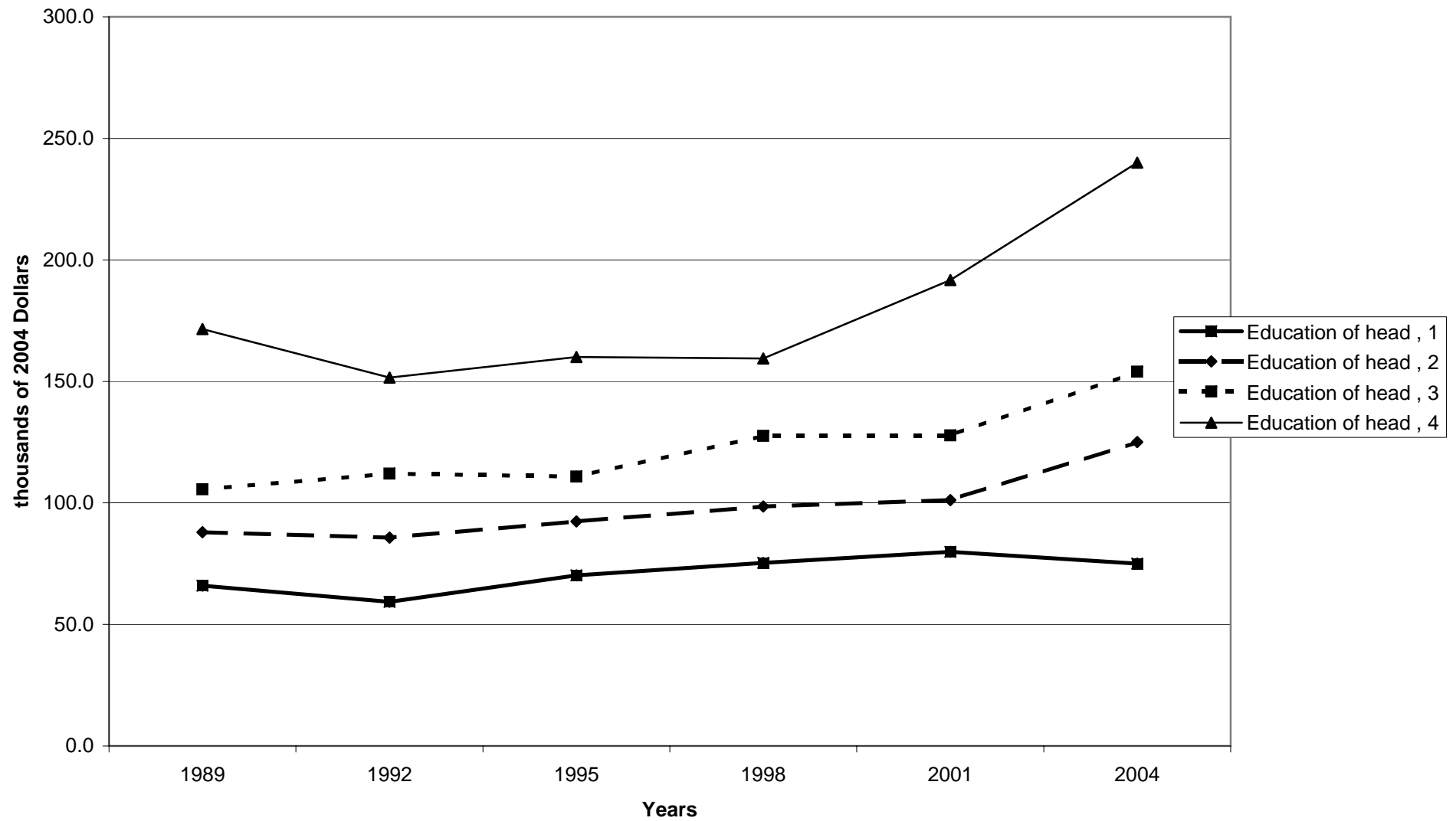

Mean value of primary residence for families with holdings, by education of head

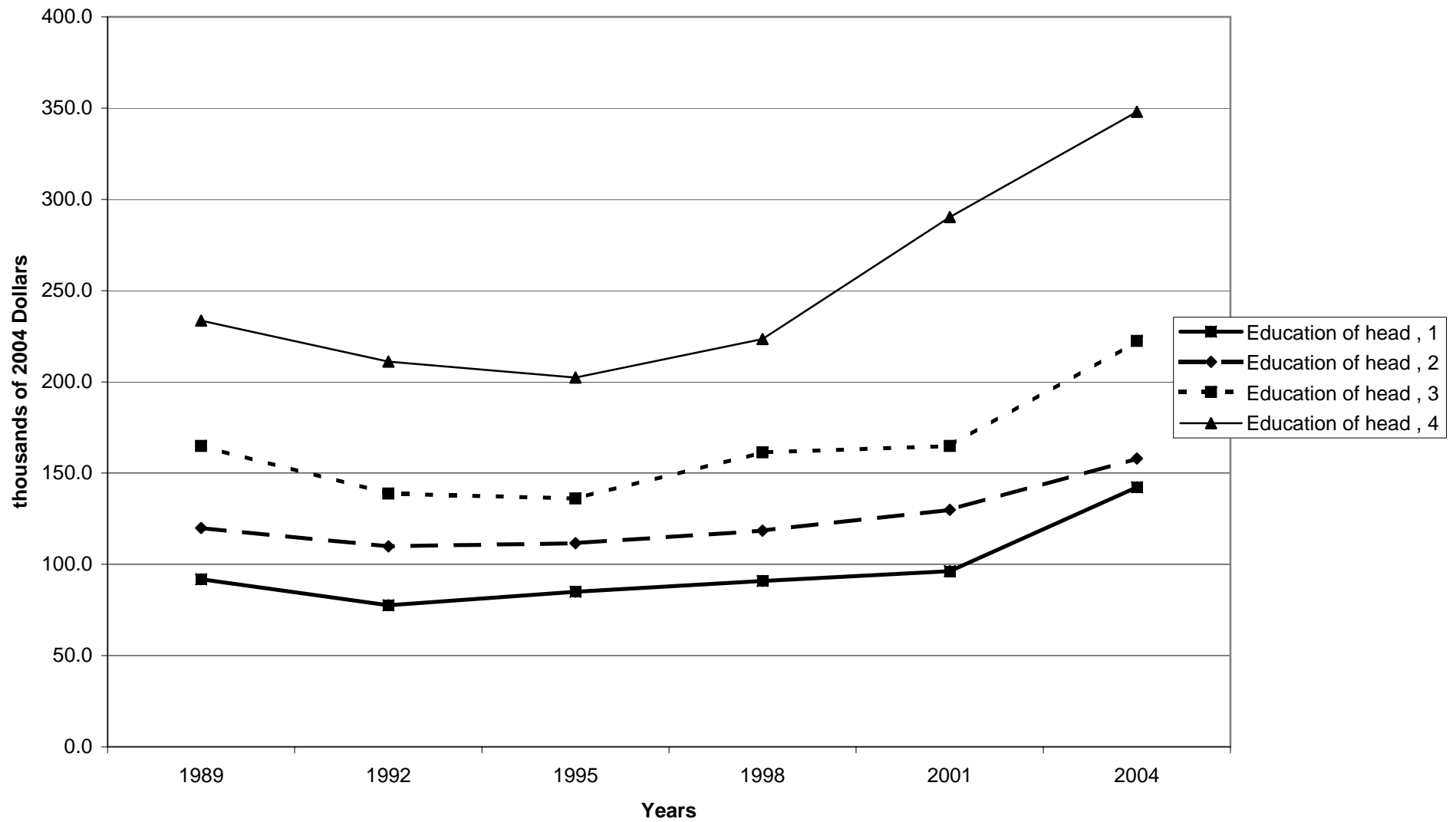

Percent of families with primary residence, by race of respondent

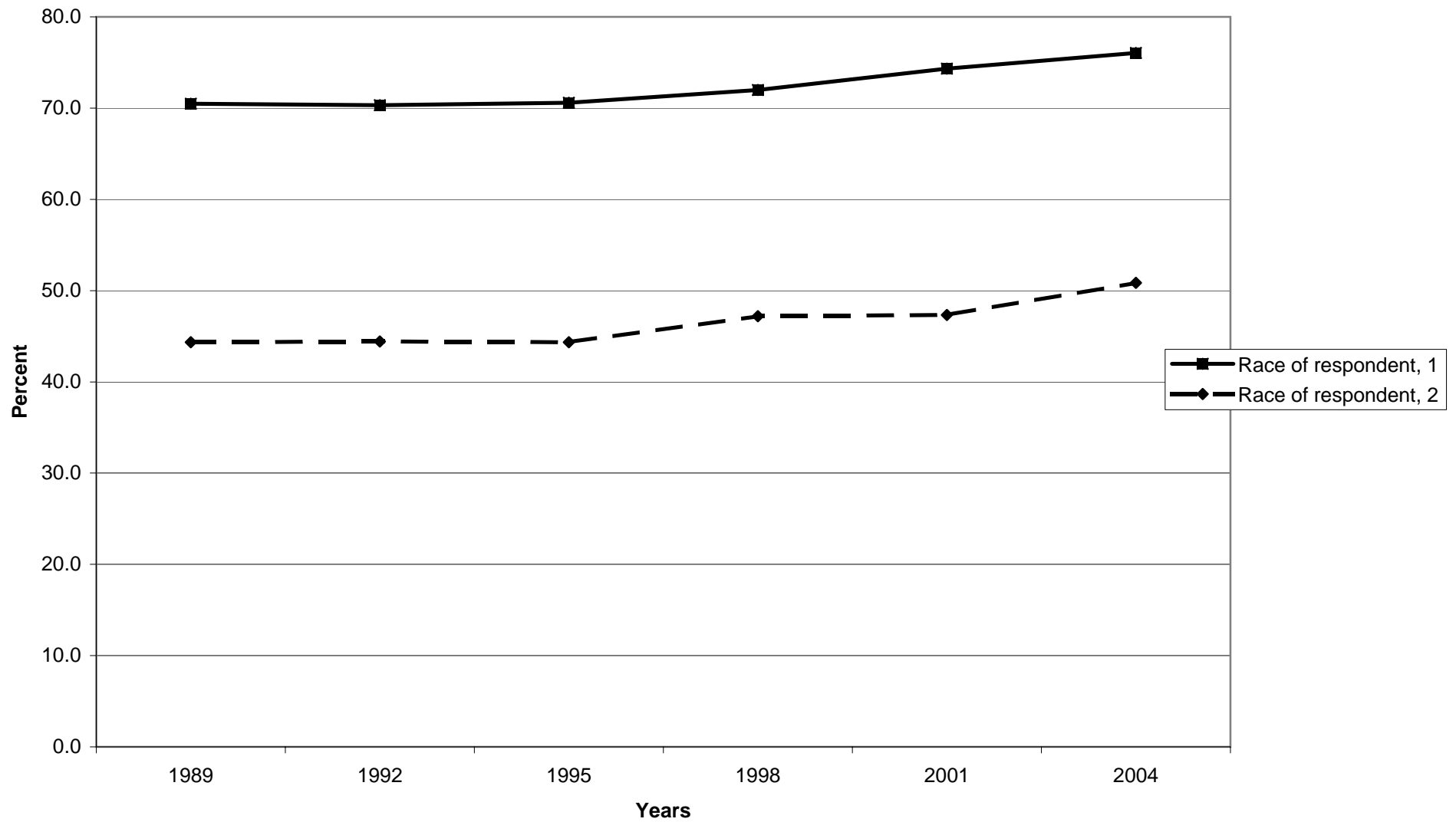

Median value of primary residence for families with holdings, by race of respondent

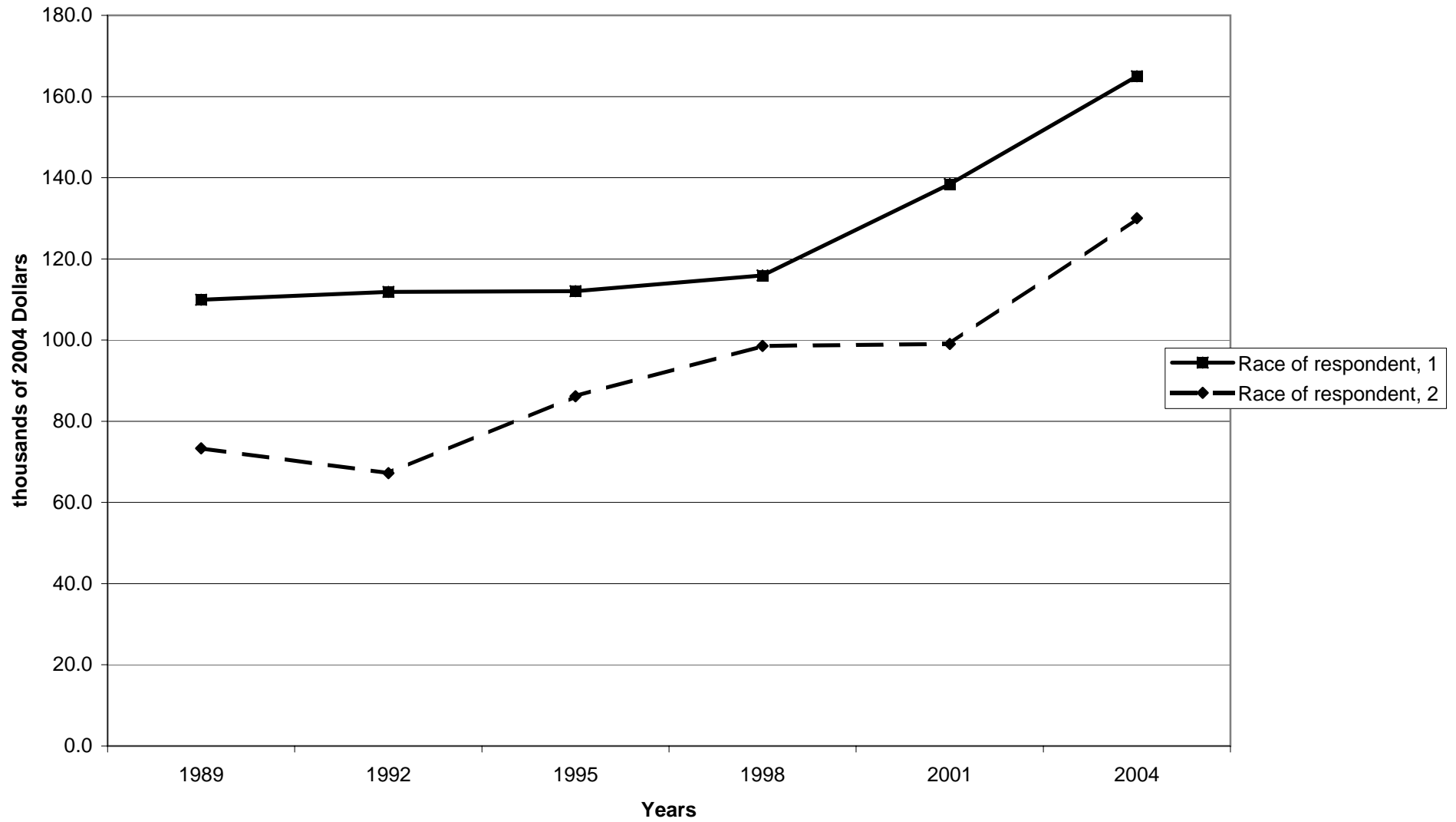

Mean value of primary residence for families with holdings, by race of respondent

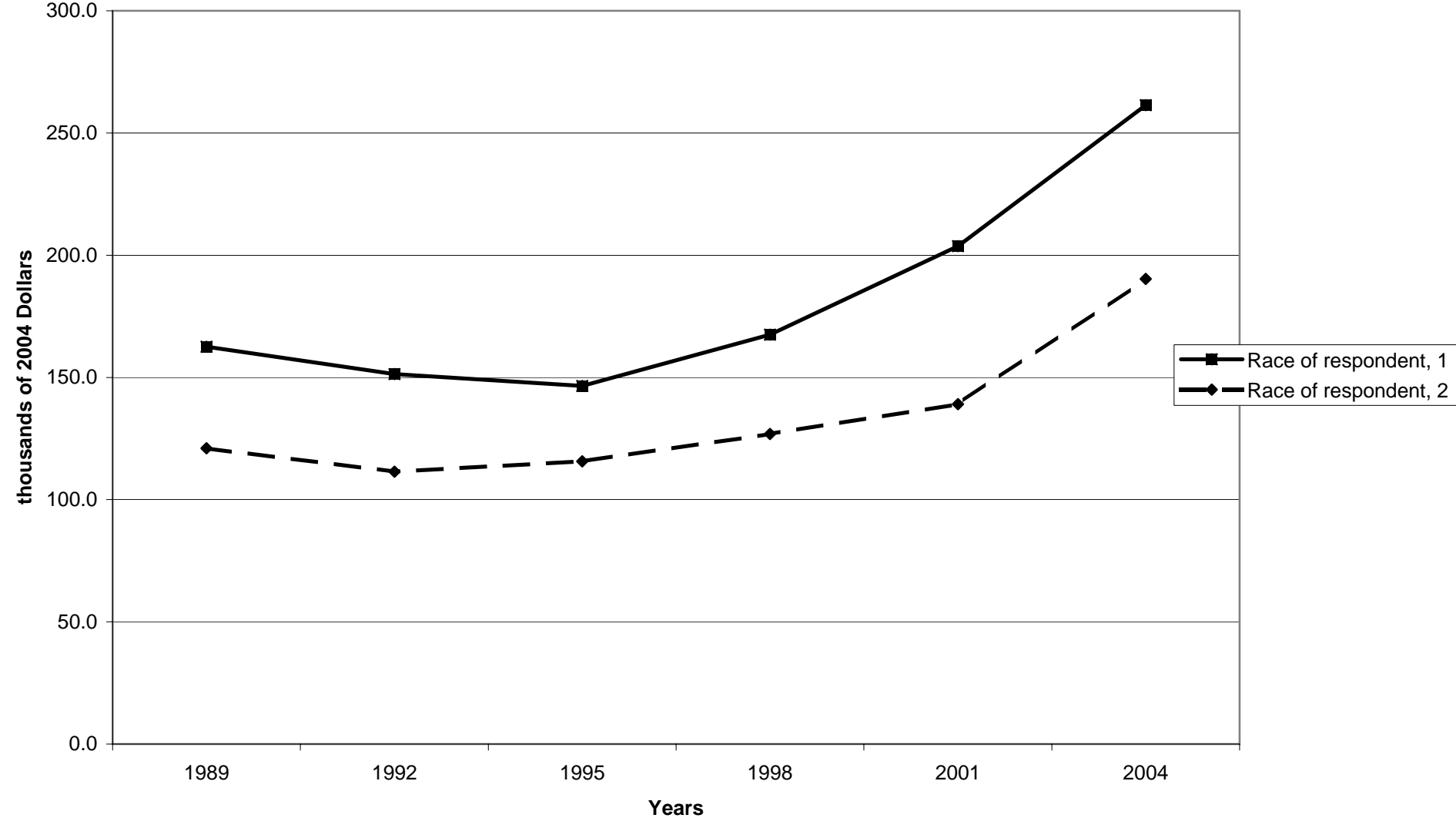



Percent of families with primary residence, by work status of head

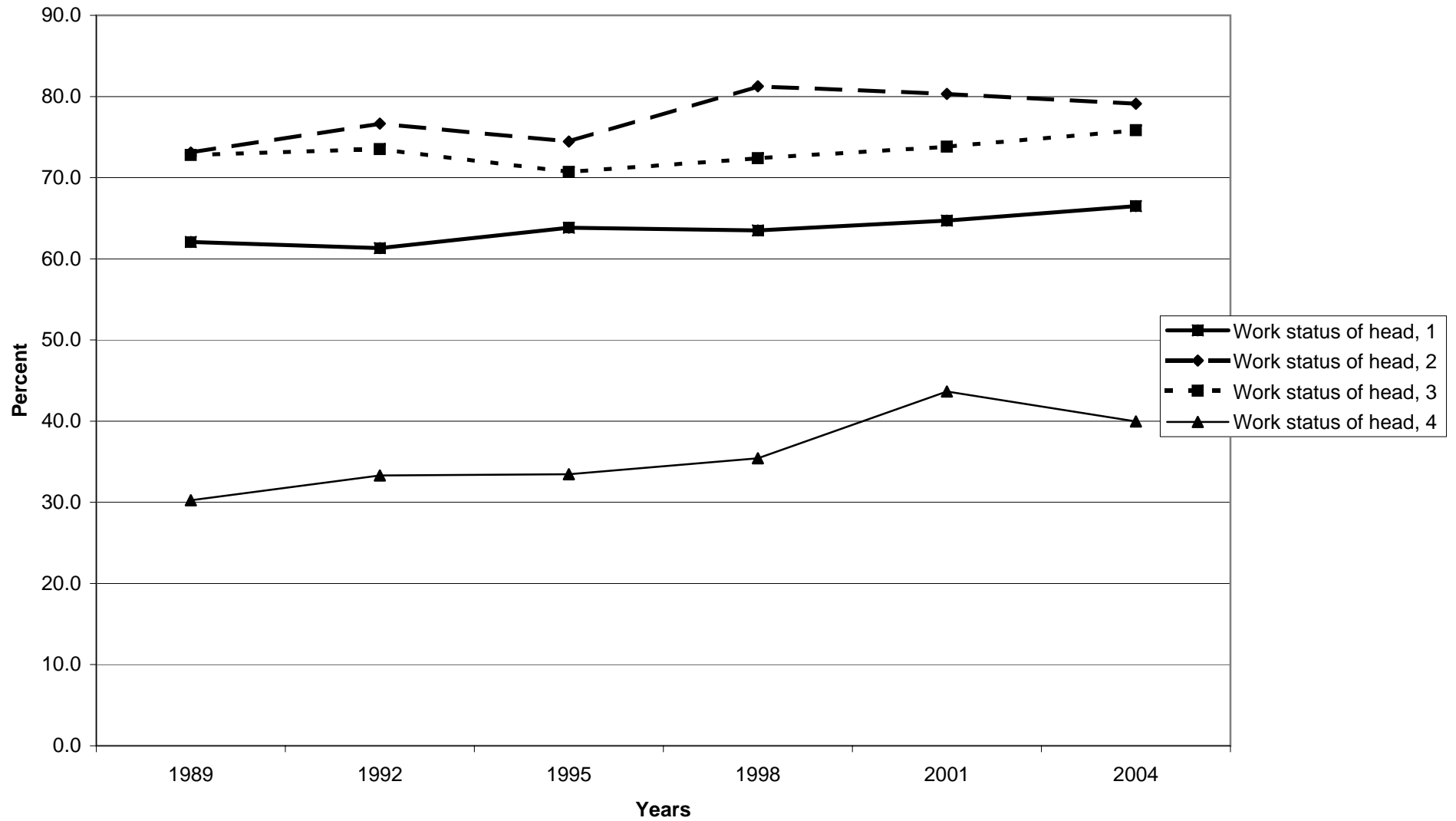

Median value of primary residence for families with holdings, by work status of head

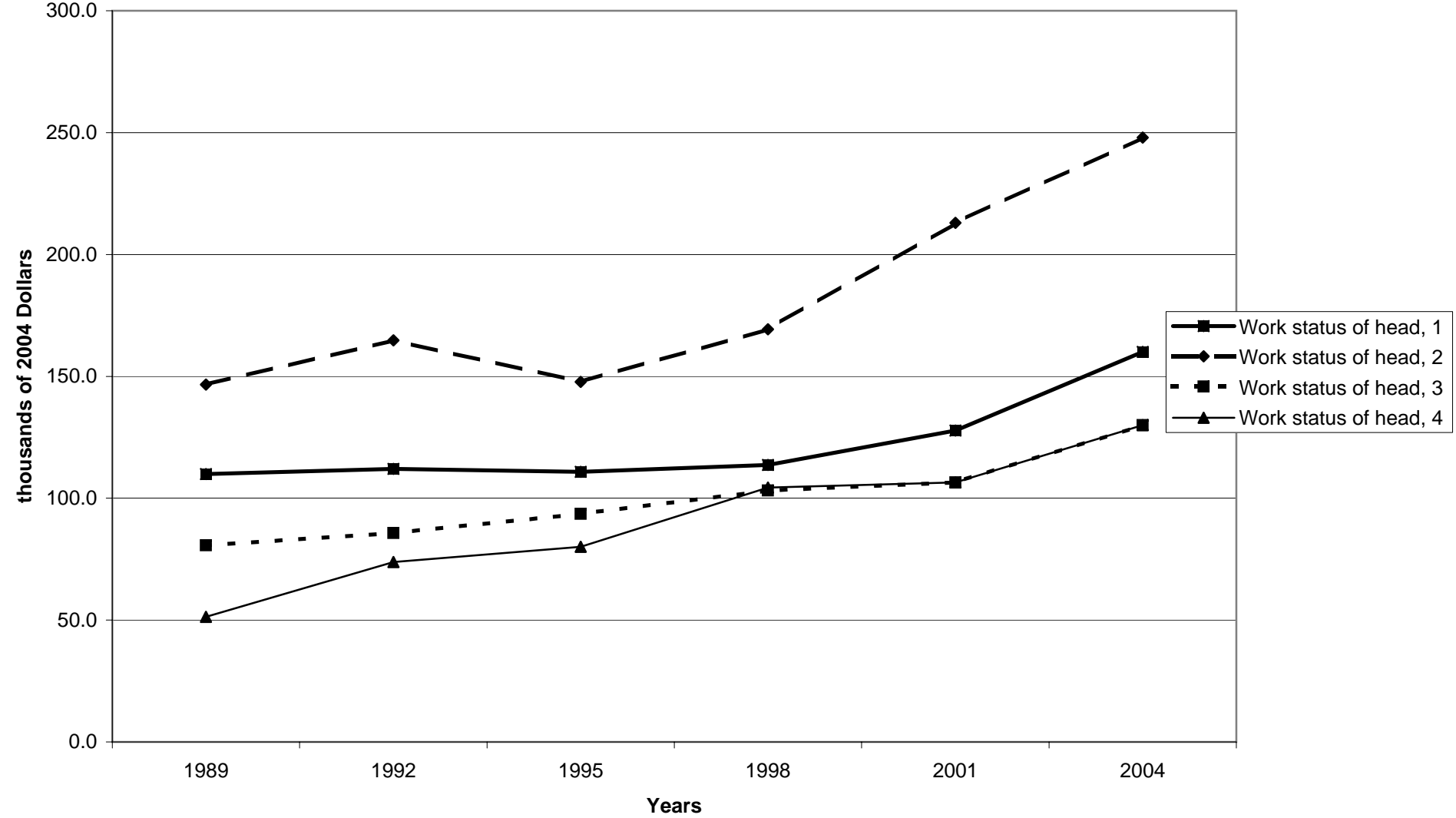

Mean value of primary residence for families with holdings, by work status of head

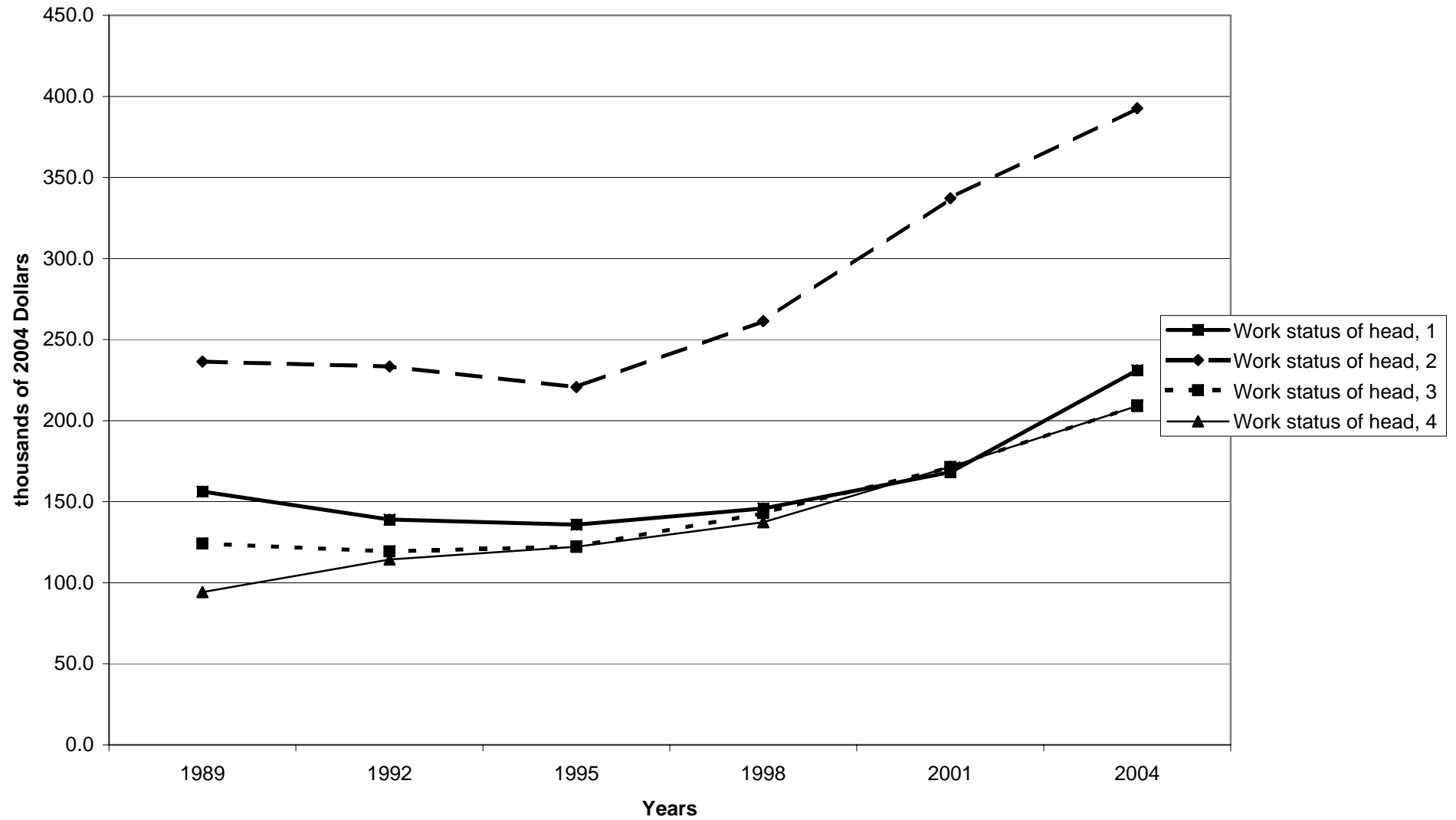

Percent of families with primary residence, by region

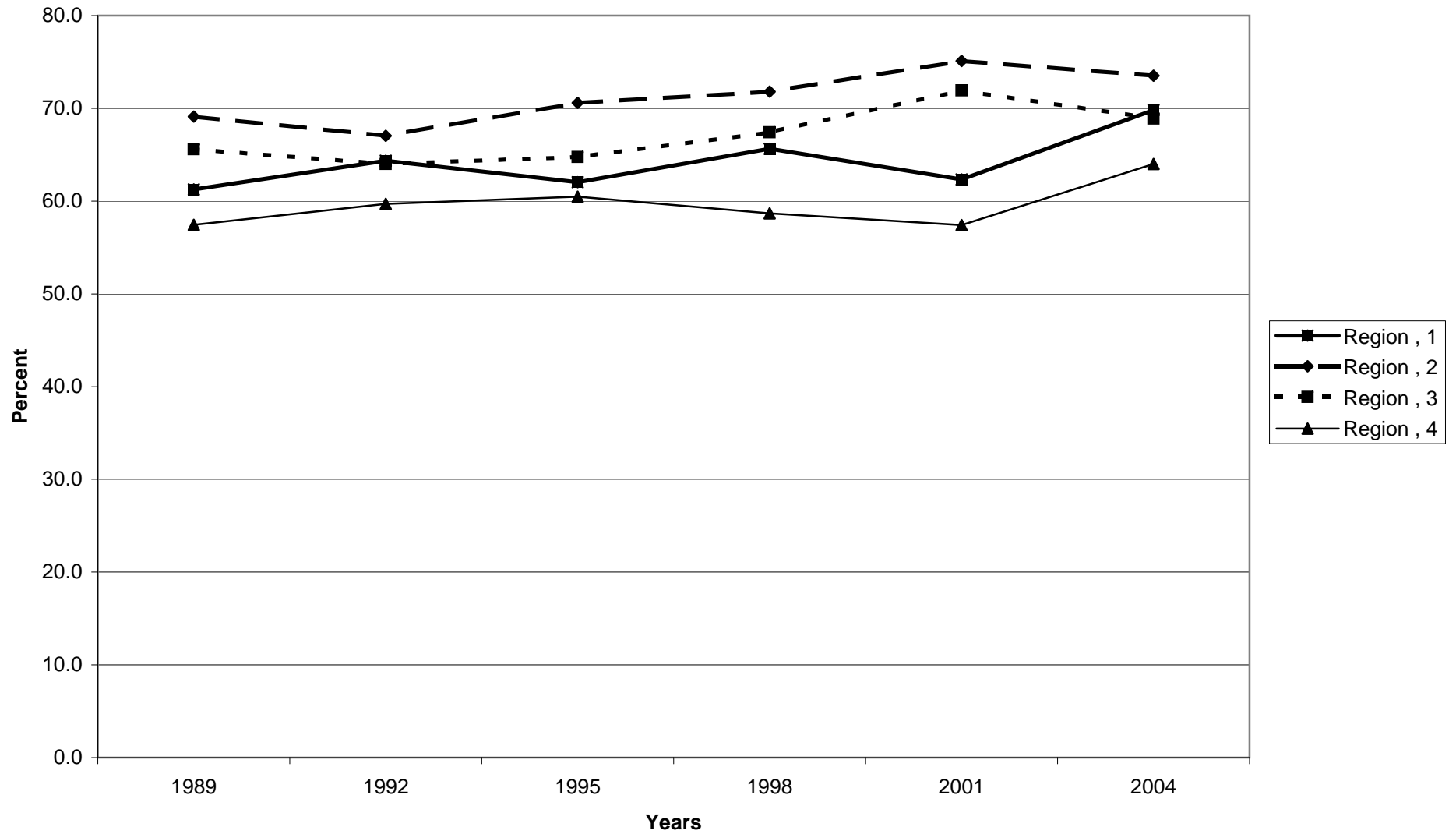

Median value of primary residence for families with holdings, by region

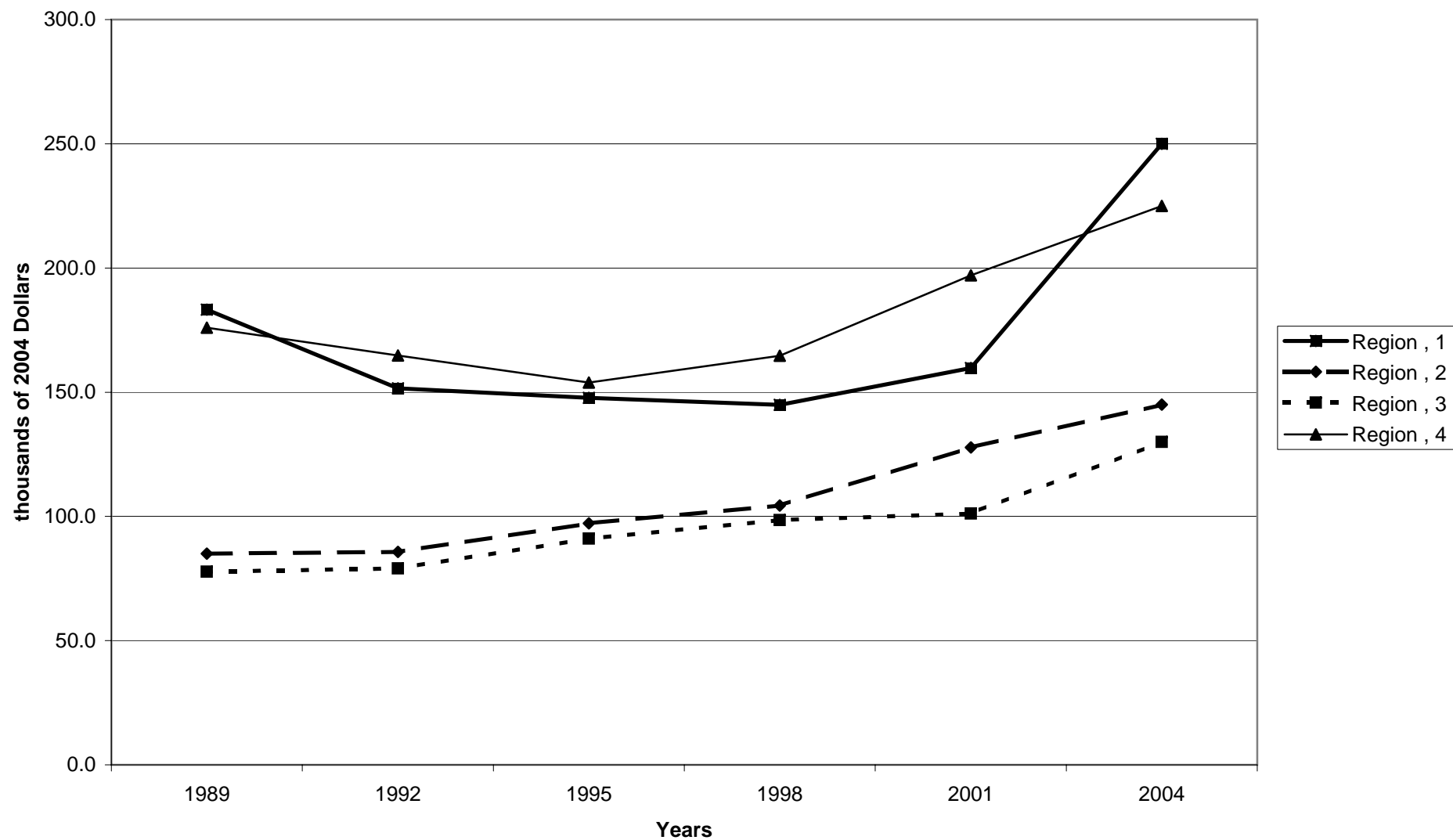

Mean value of primary residence for families with holdings, by region

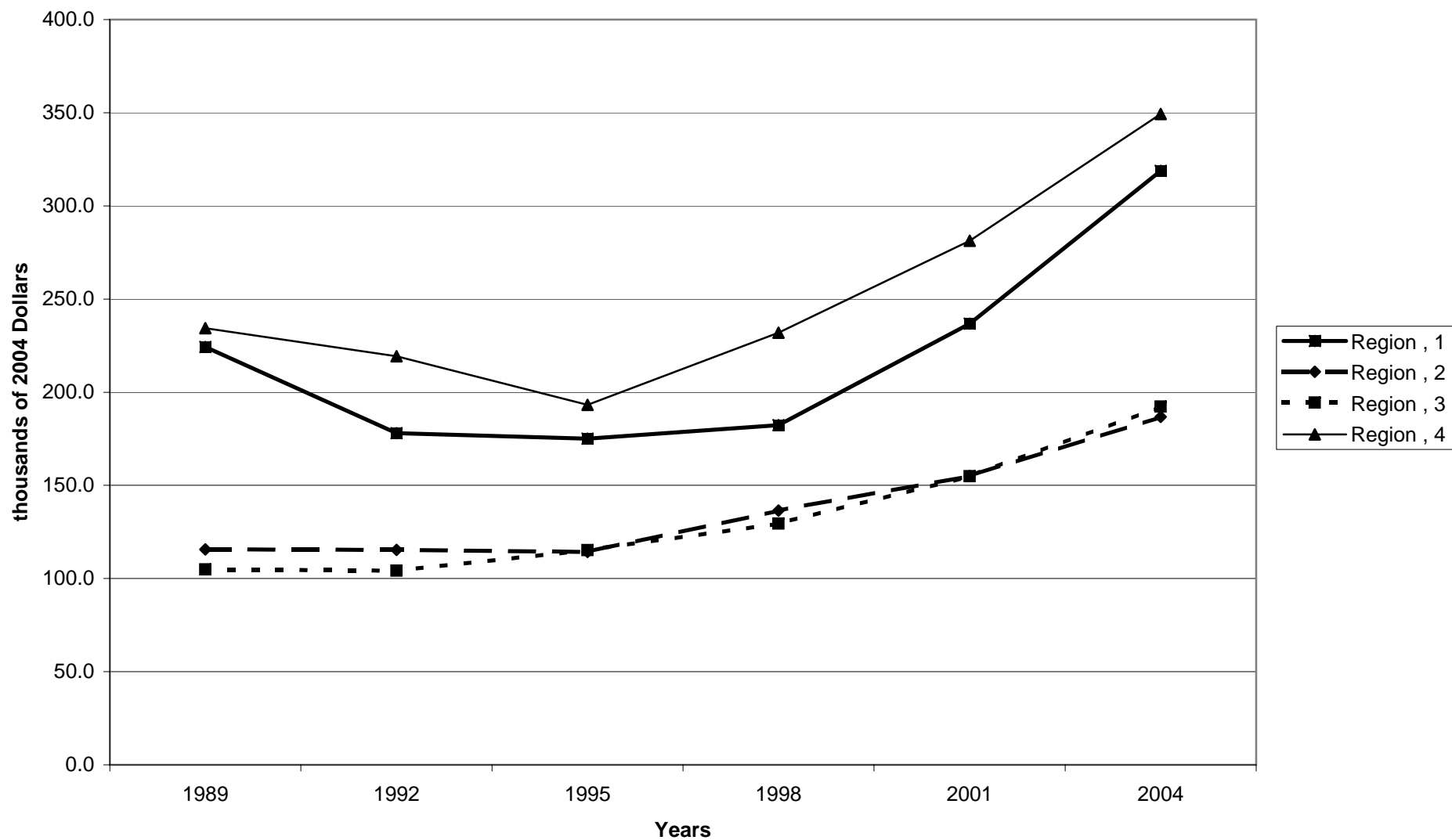

**Percent of families with primary residence, by housing status**

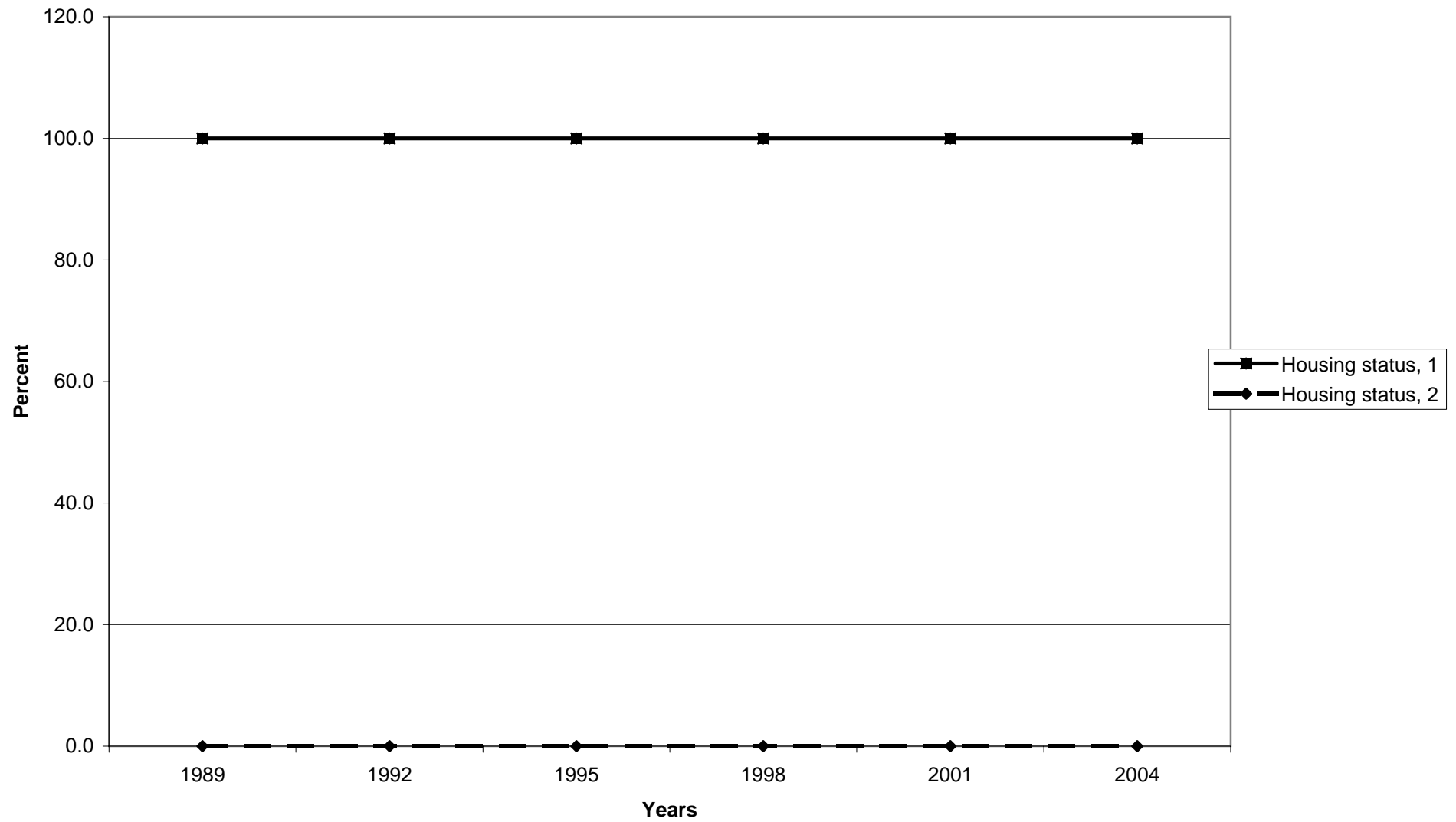

Median value of primary residence for families with holdings, by housing status

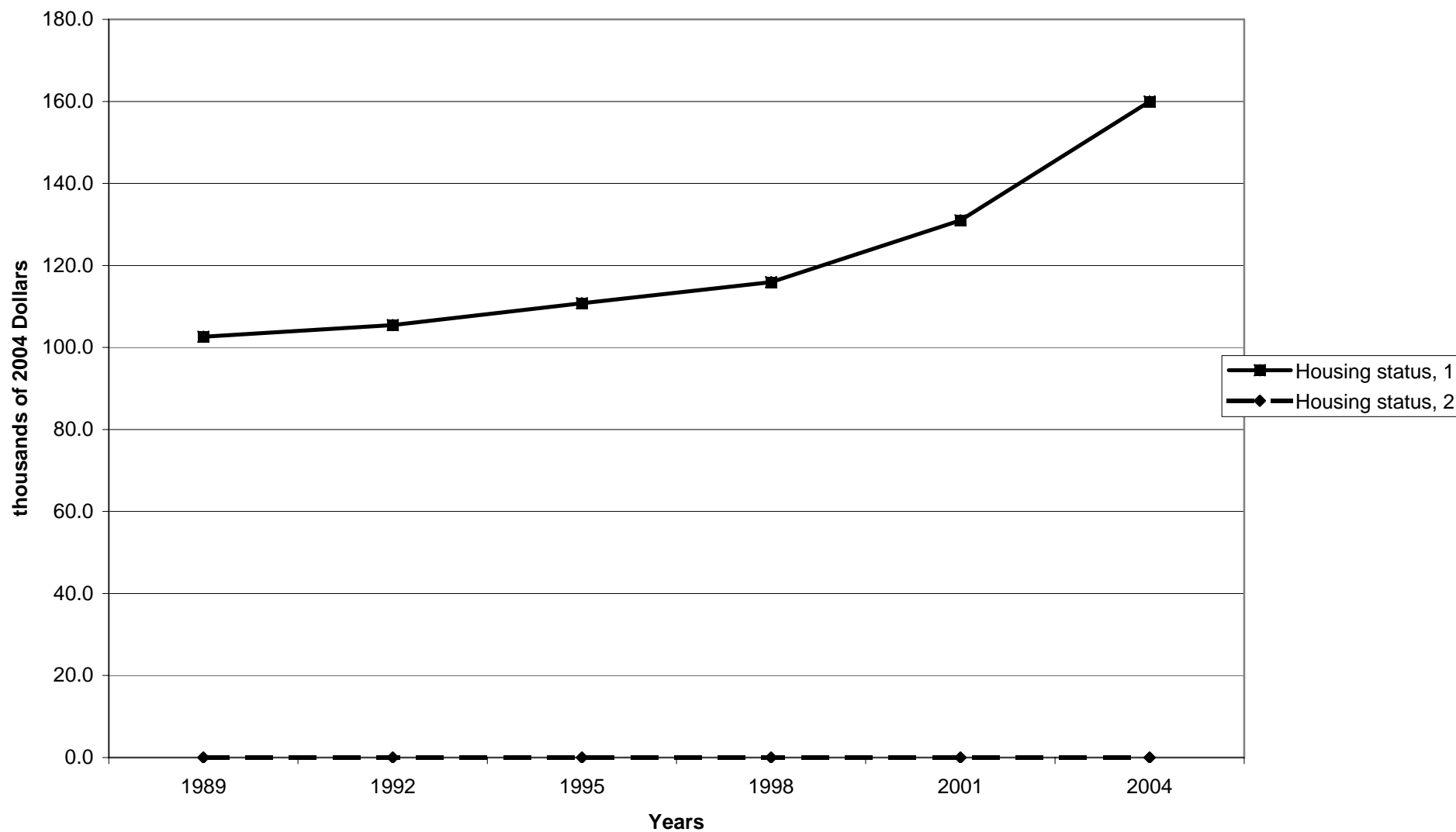



Mean value of primary residence for families with holdings, by housing status

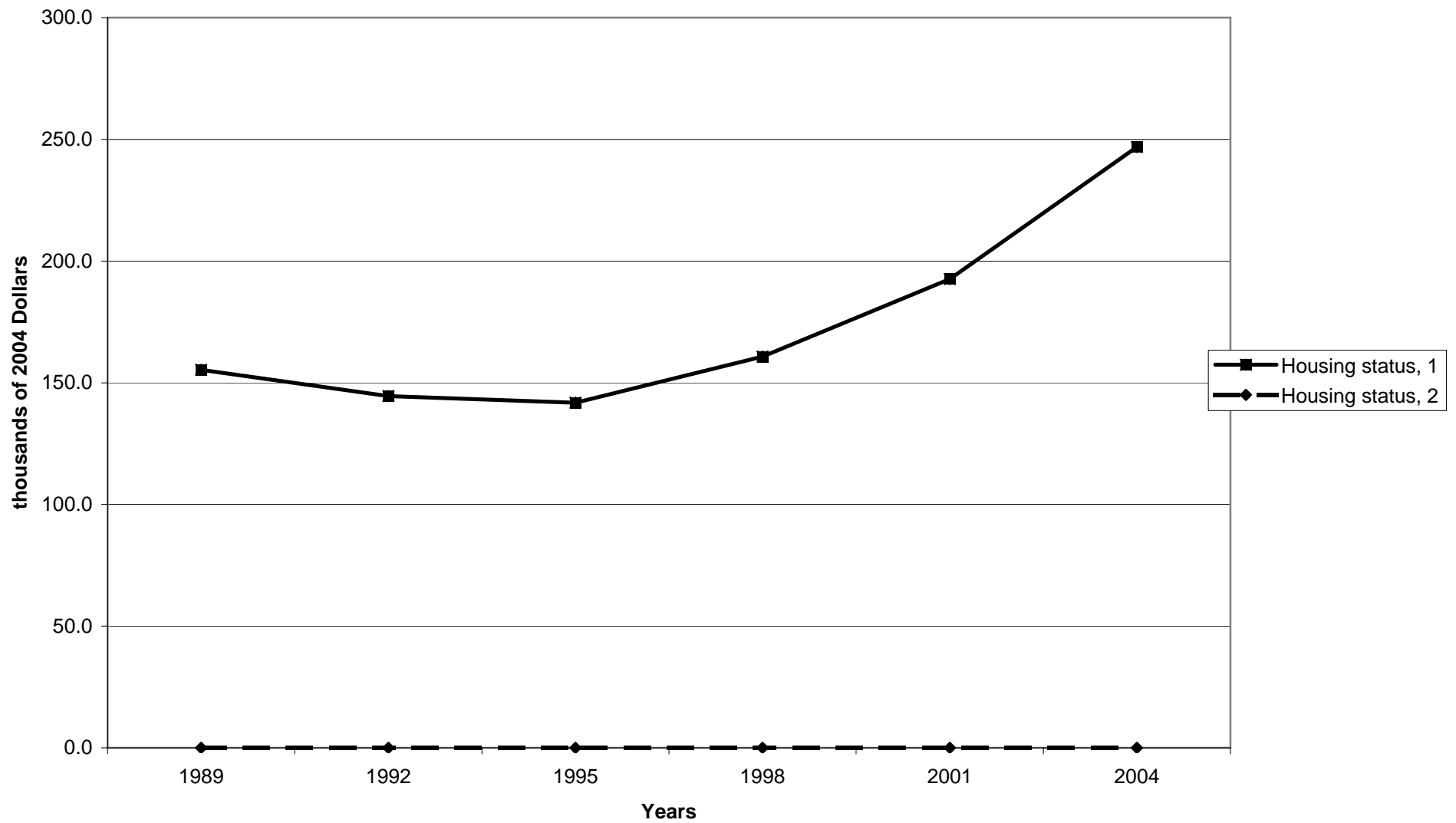

Percent of families with primary residence, by percentile of net worth

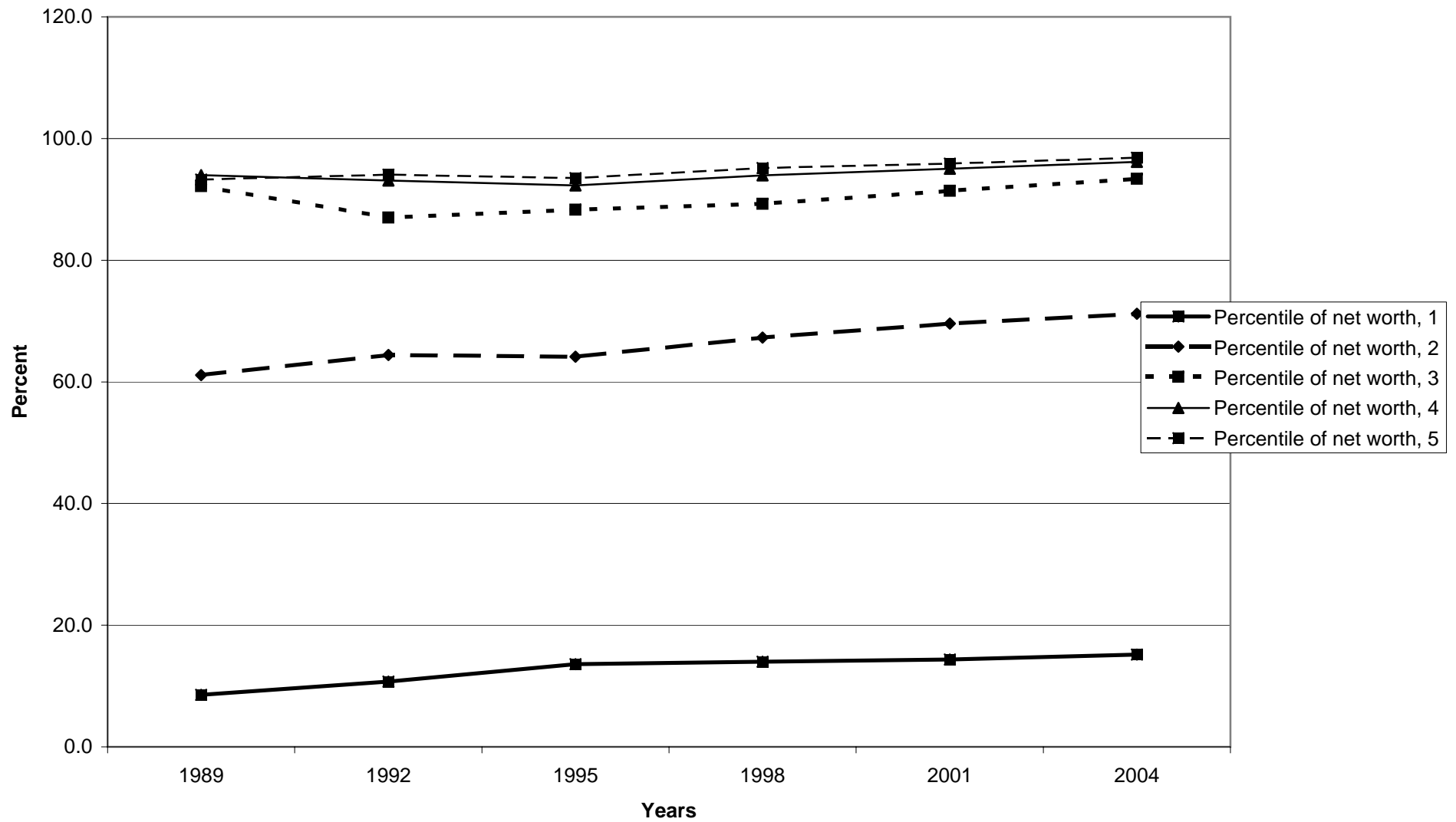

Median value of primary residence for families with holdings, by percentile of net worth

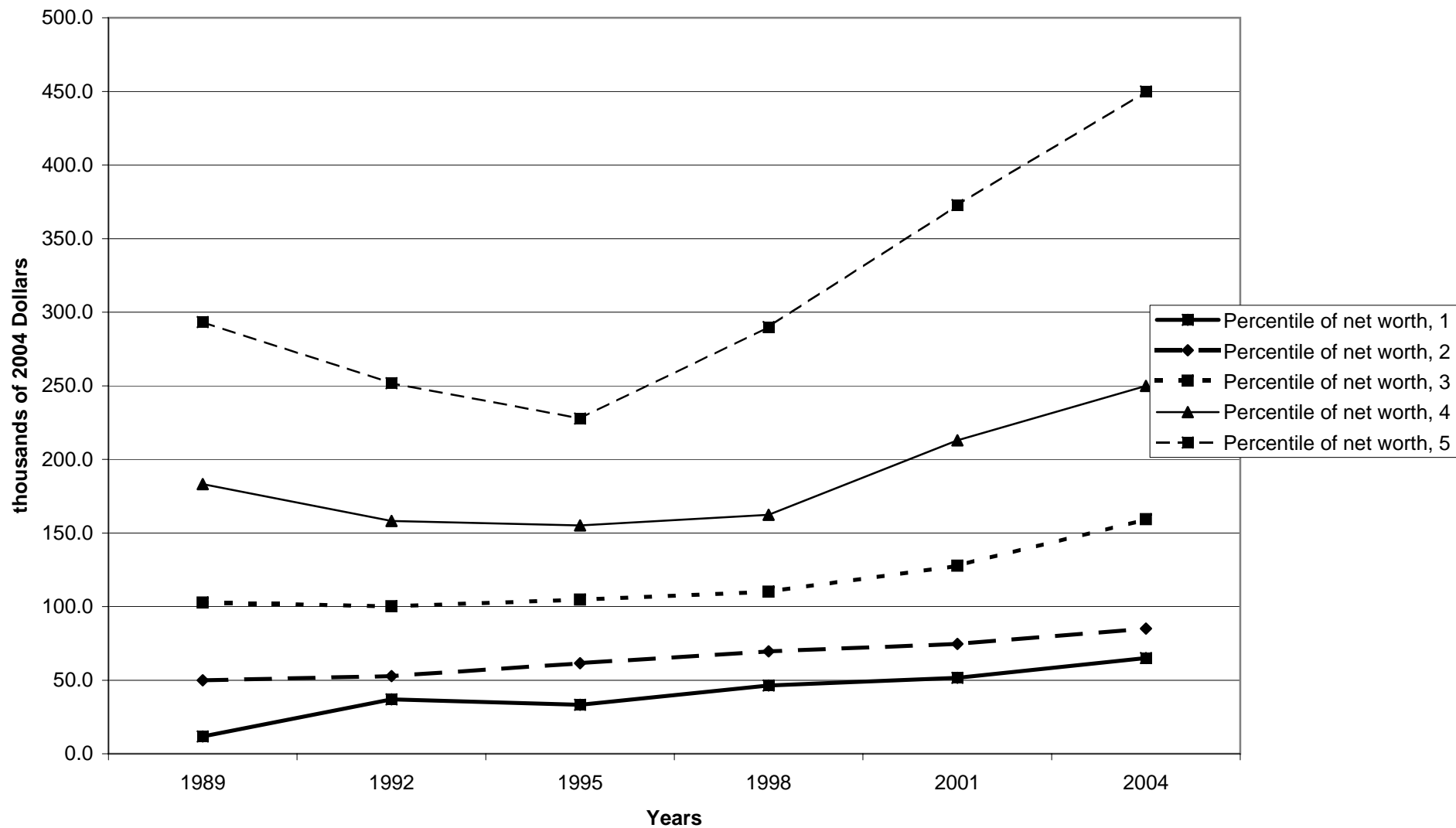

Mean value of primary residence for families with holdings, by percentile of net worth

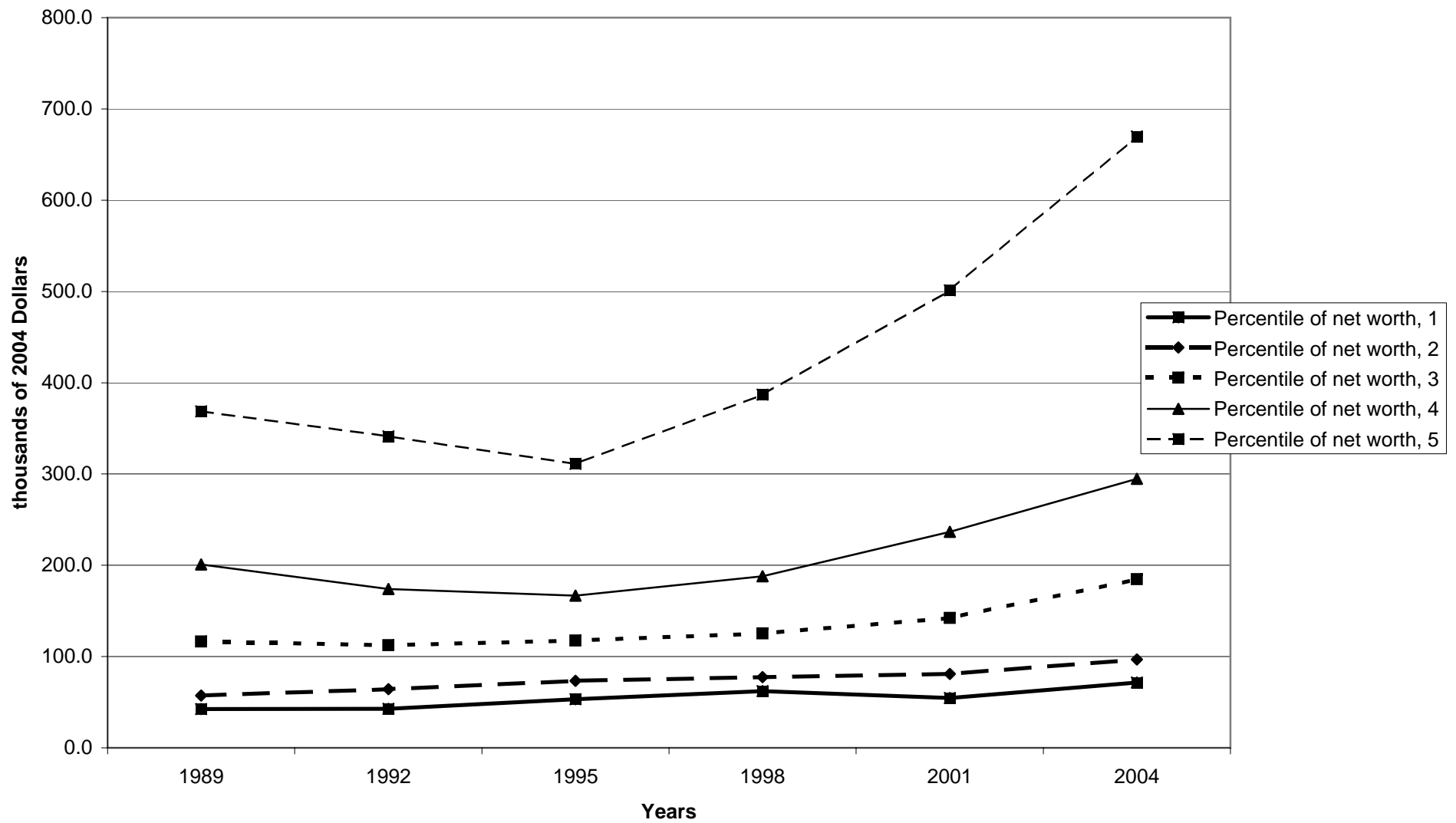

Percent of families with other residential real estate

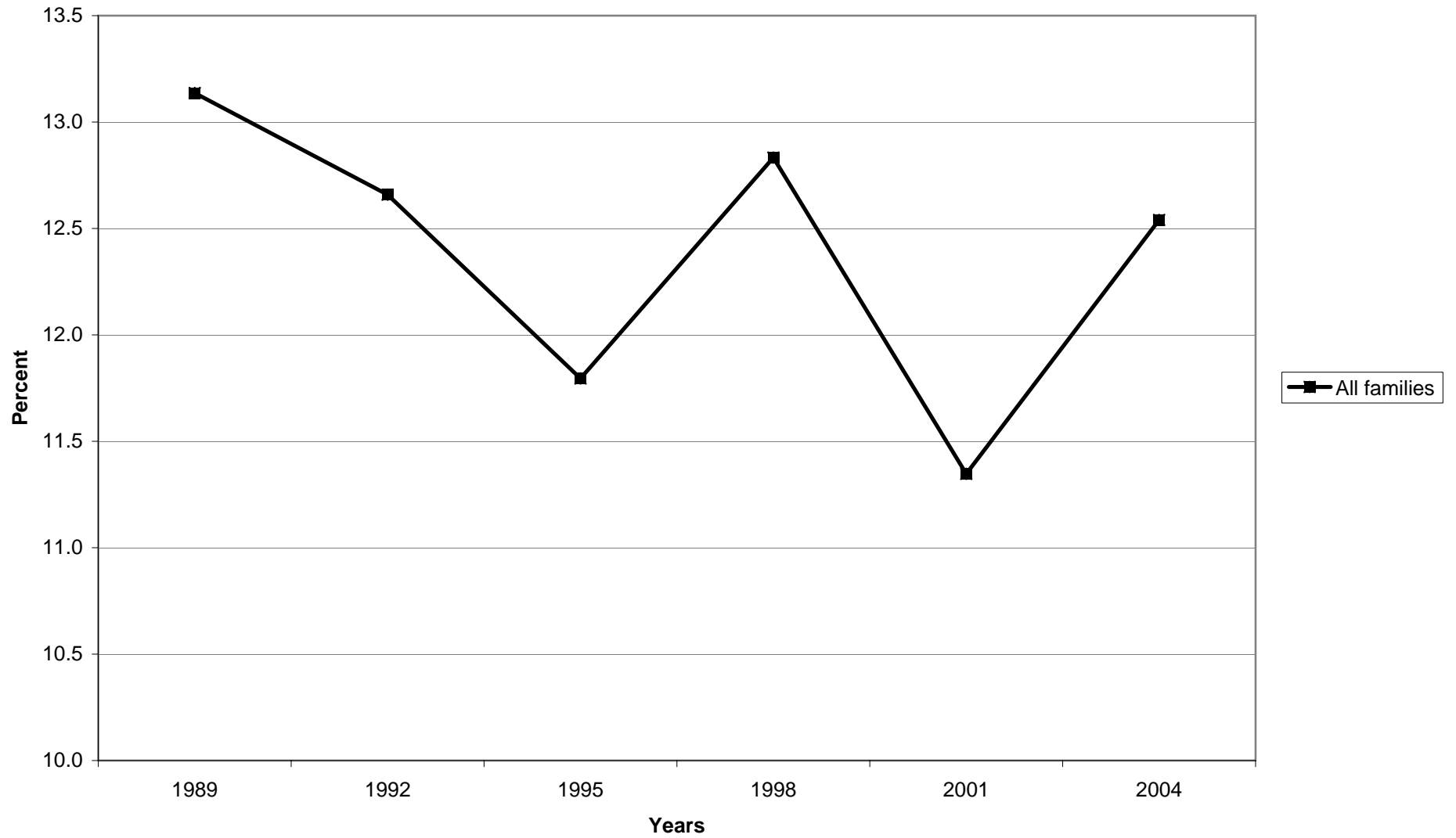

**Median value of other residential real estate for families with holdings**

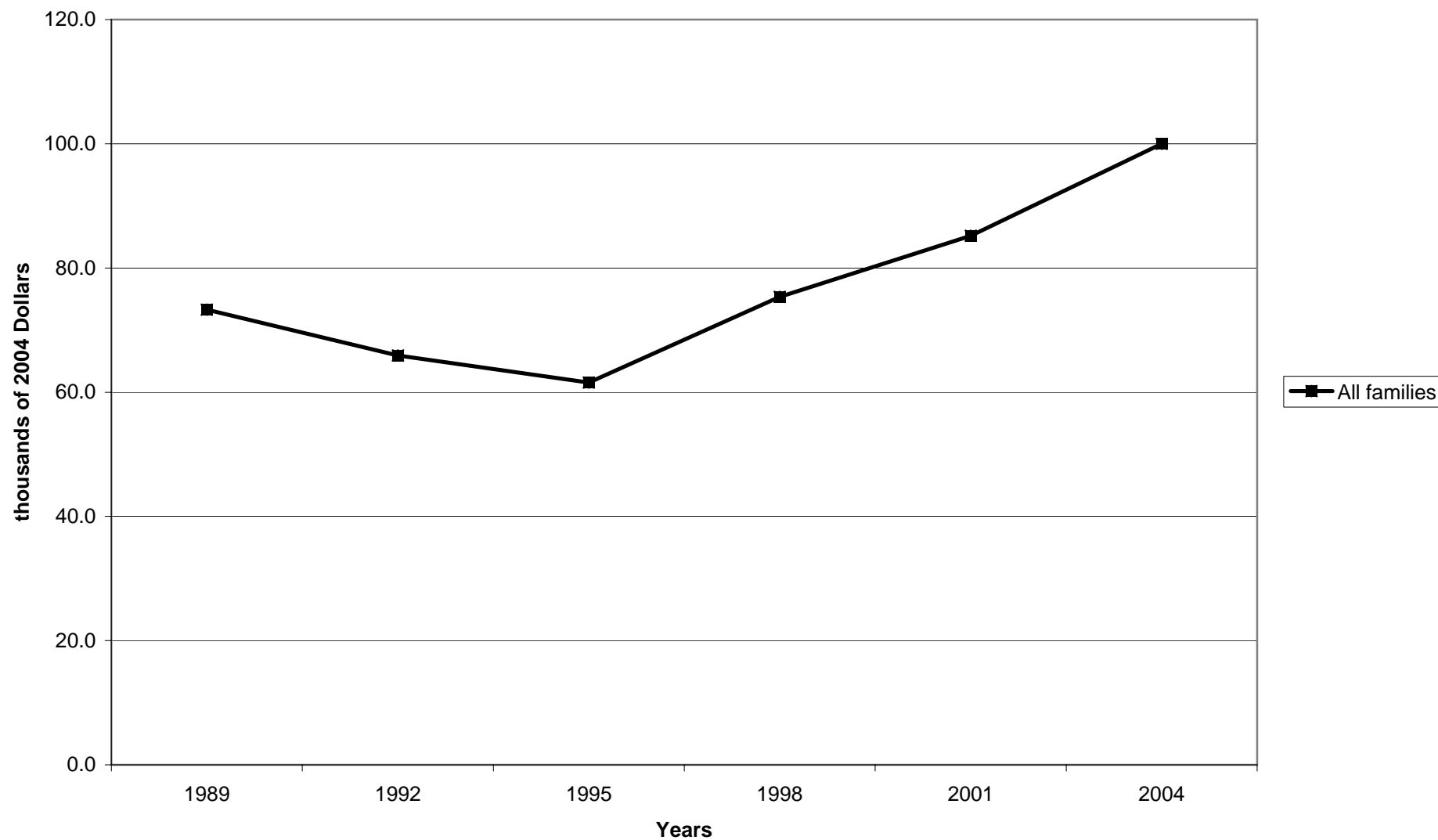

**Mean value of other residential real estate for families with holdings**

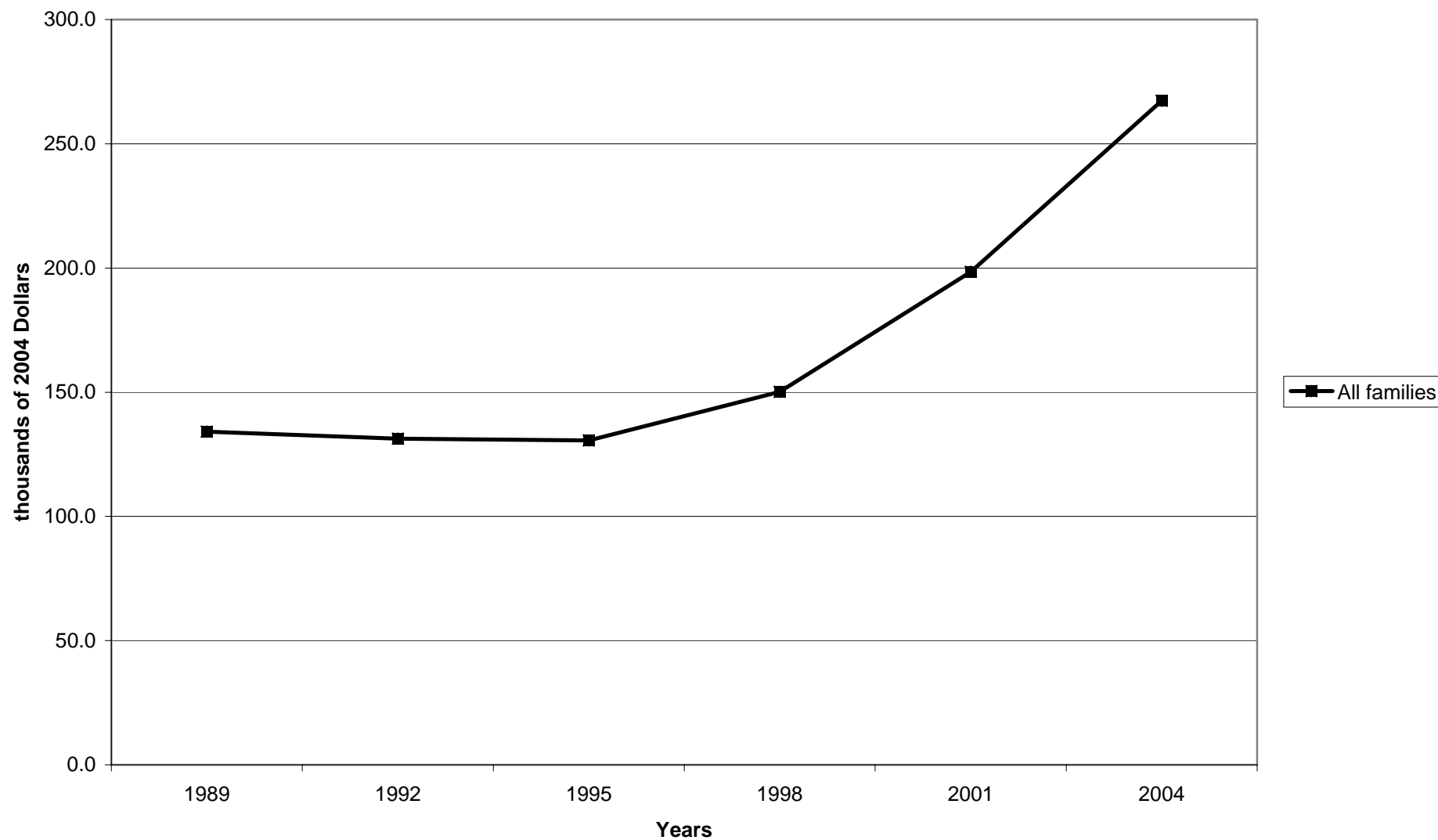

Percent of families with other residential real estate, by percentile of income

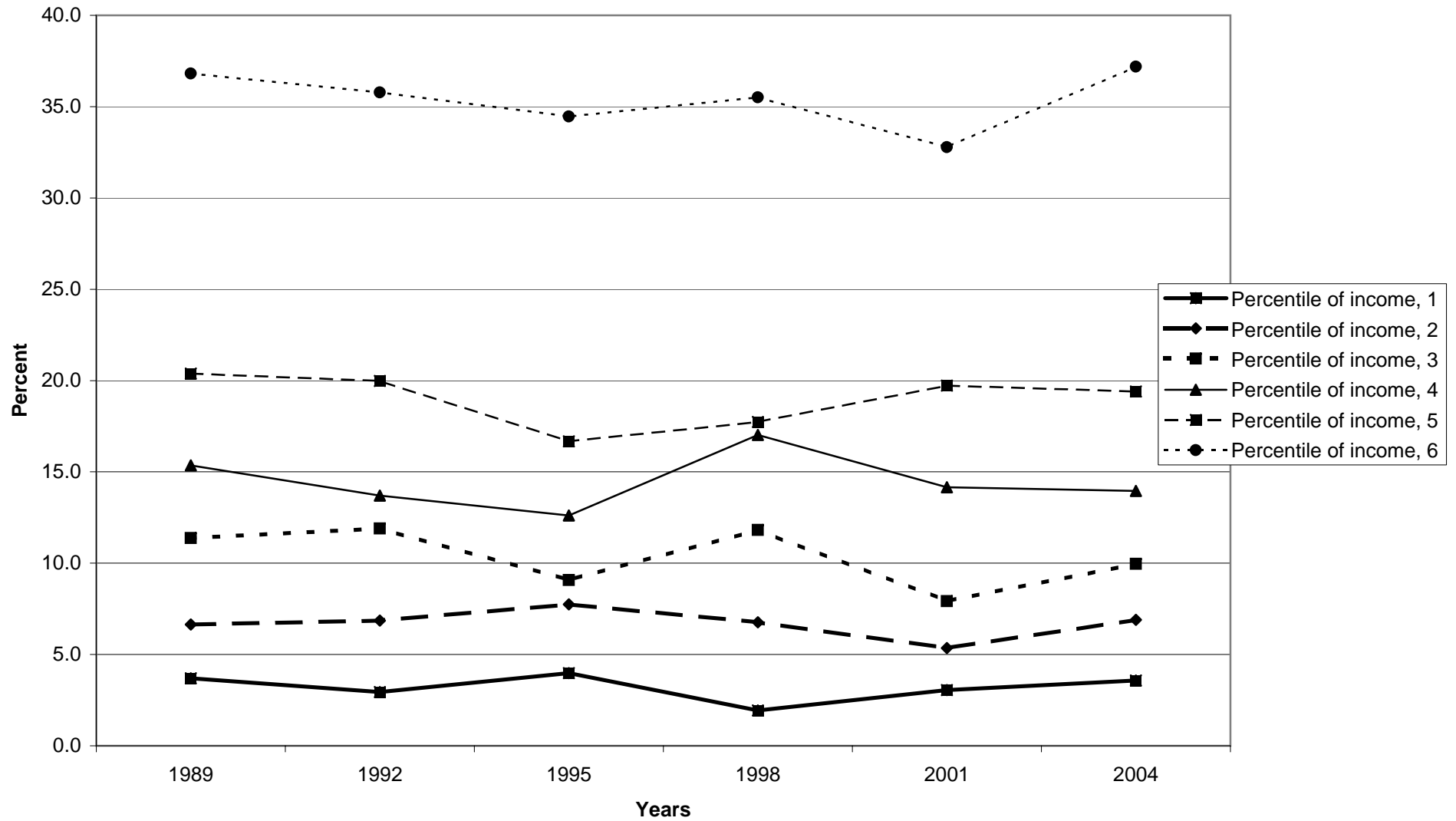



Median value of other residential real estate for families with holdings, by percentile of income

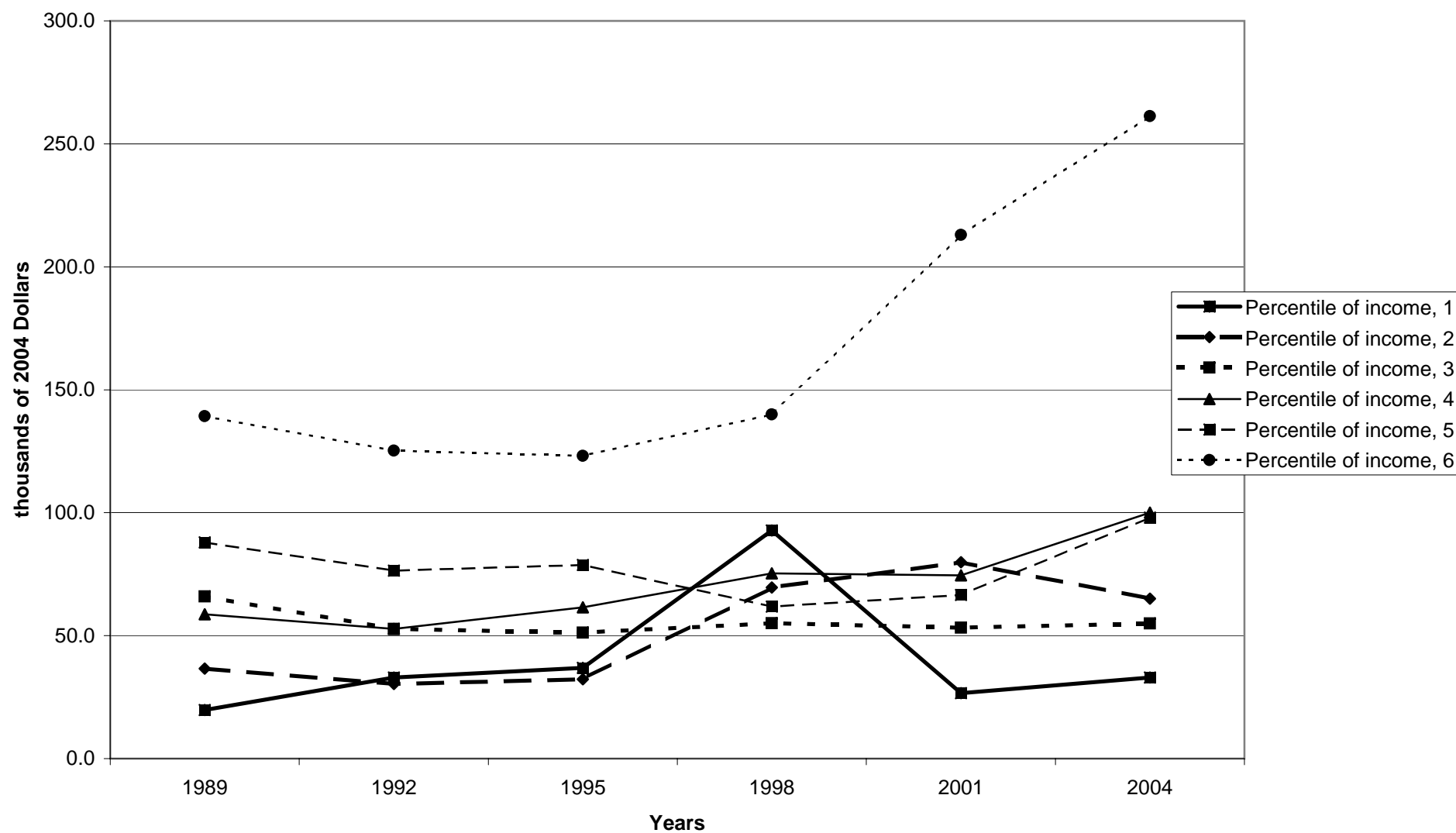

Mean value of other residential real estate for families with holdings, by percentile of income

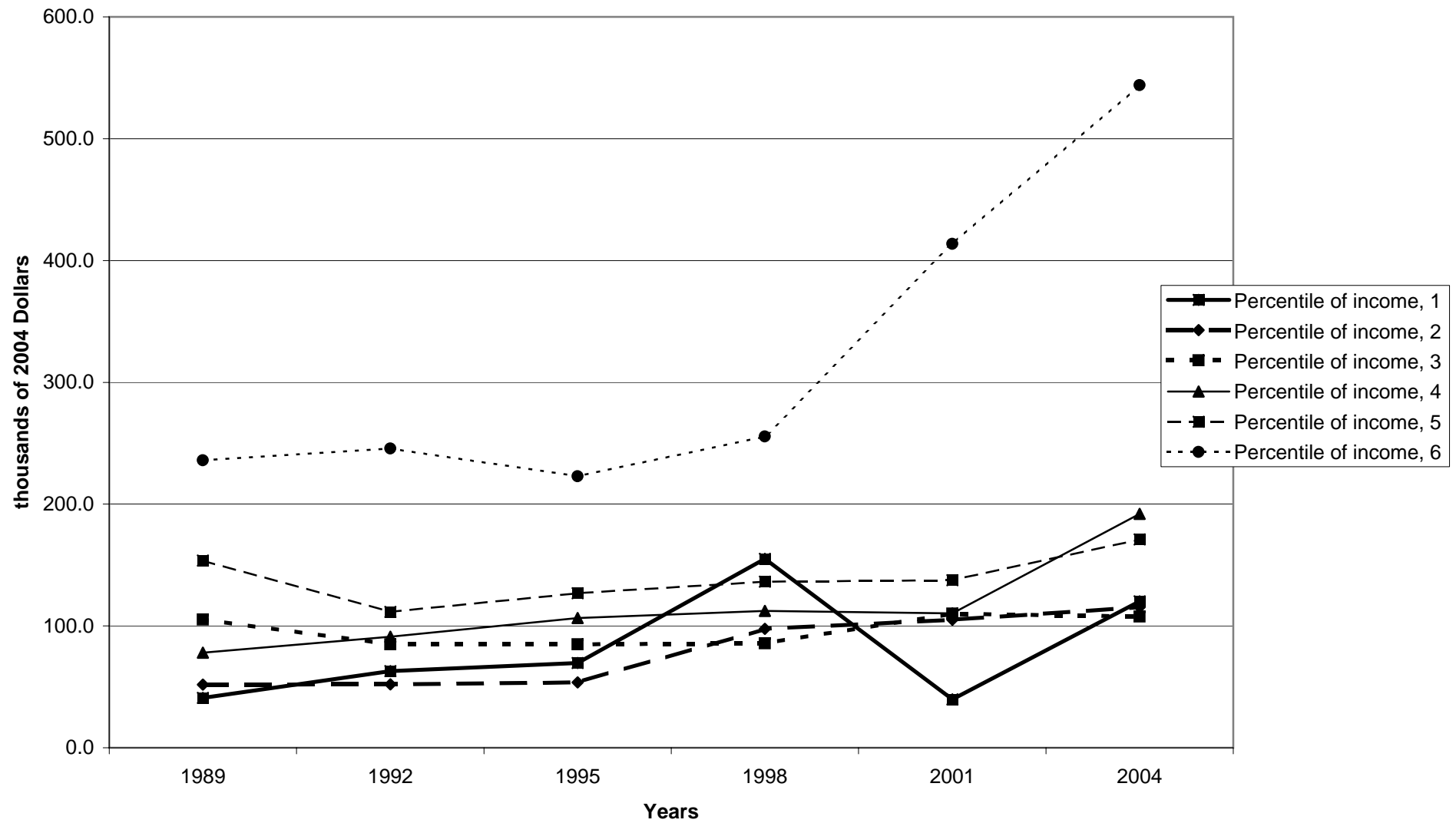

Percent of families with other residential real estate, by age of head

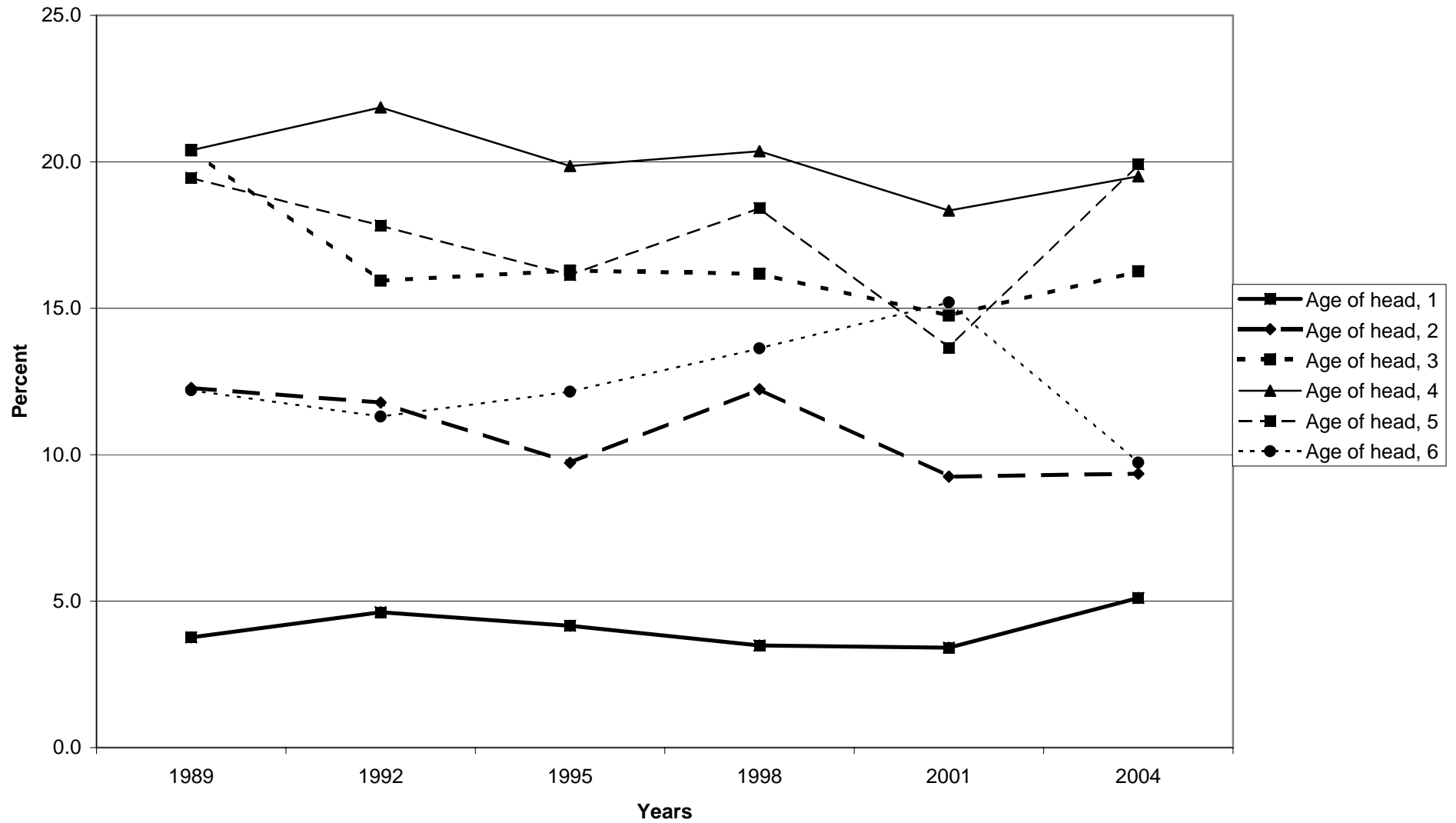

Median value of other residential real estate for families with holdings, by age of head

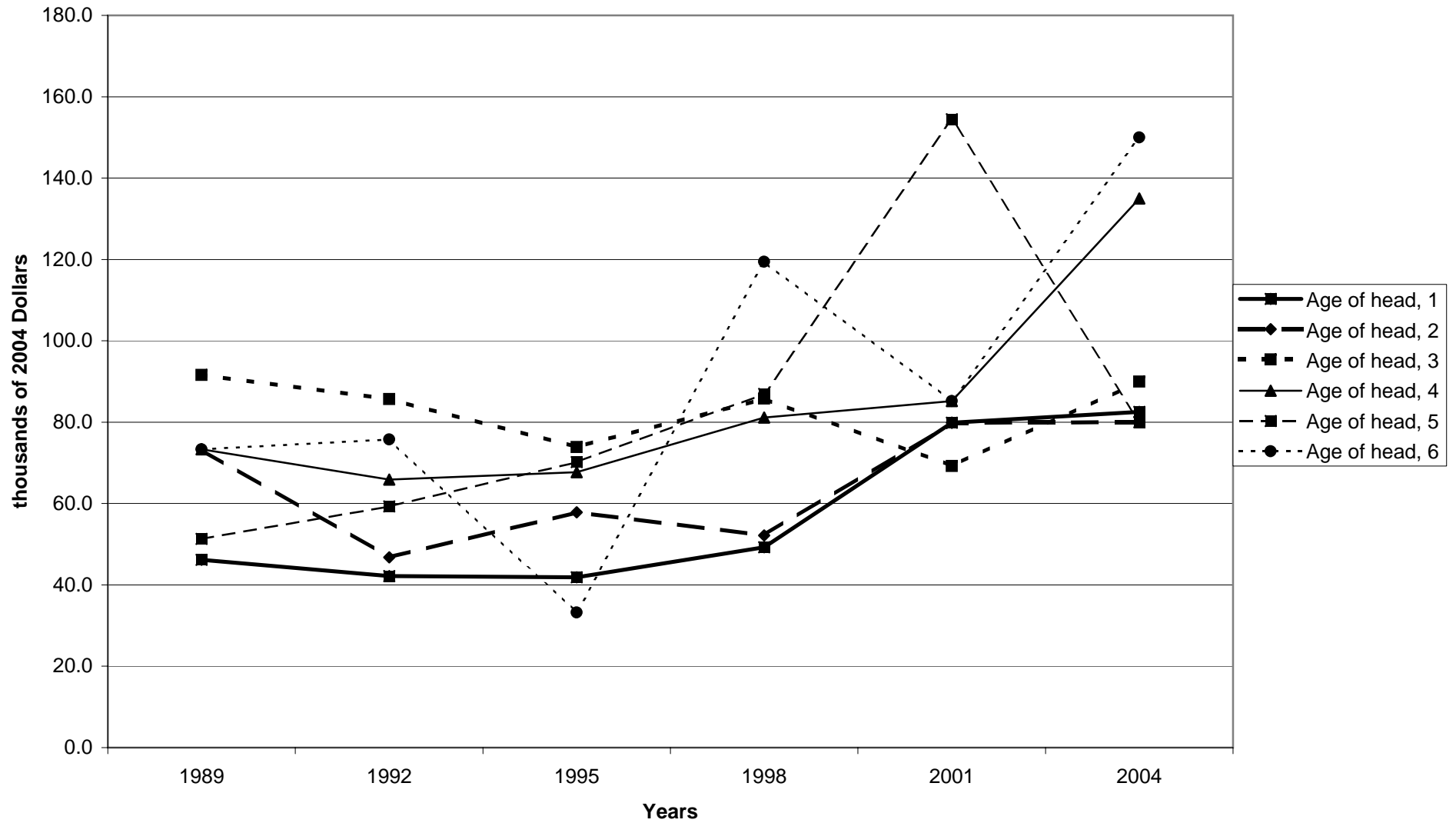

Mean value of other residential real estate for families with holdings, by age of head

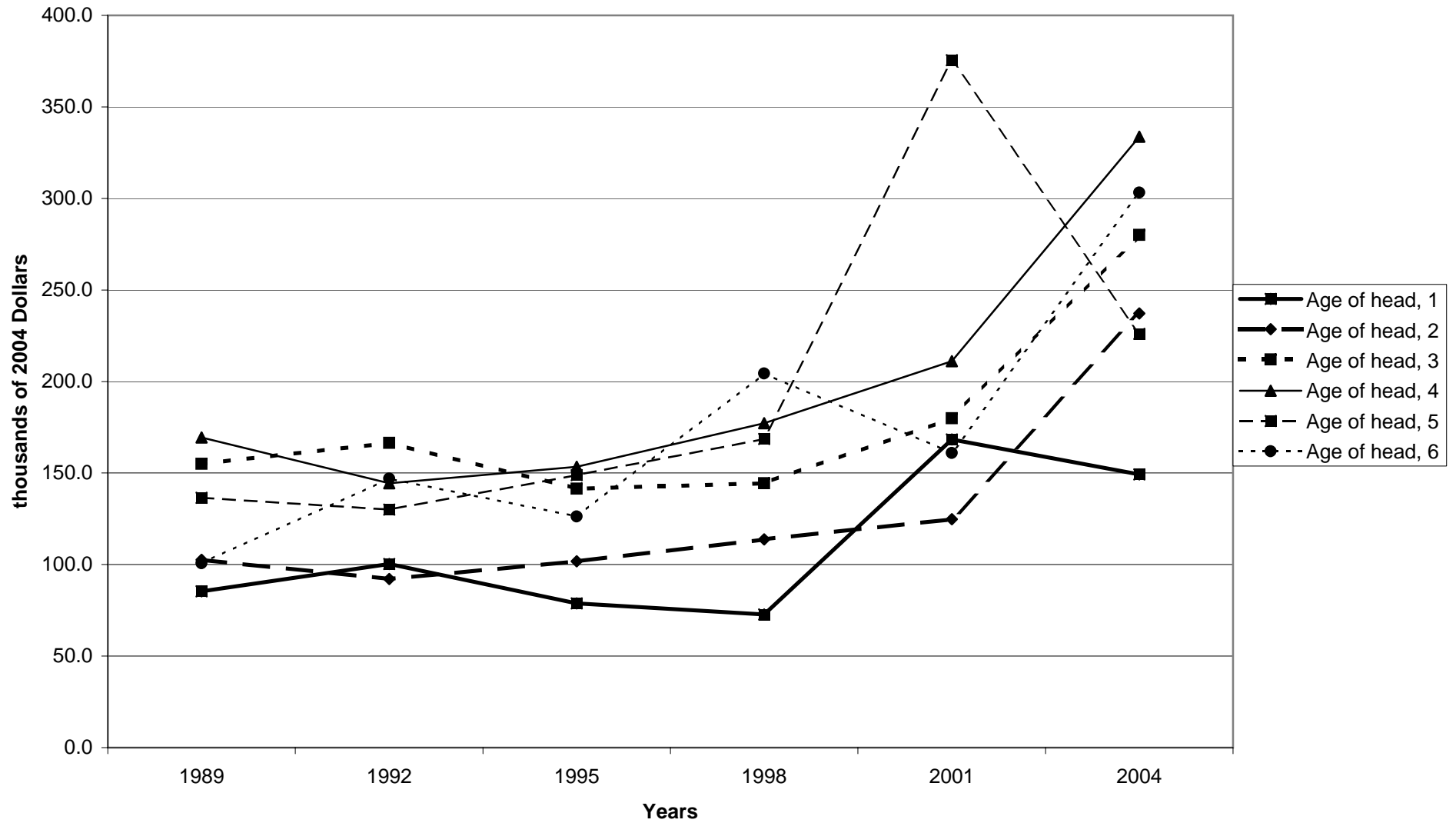

Percent of families with other residential real estate, by education of head

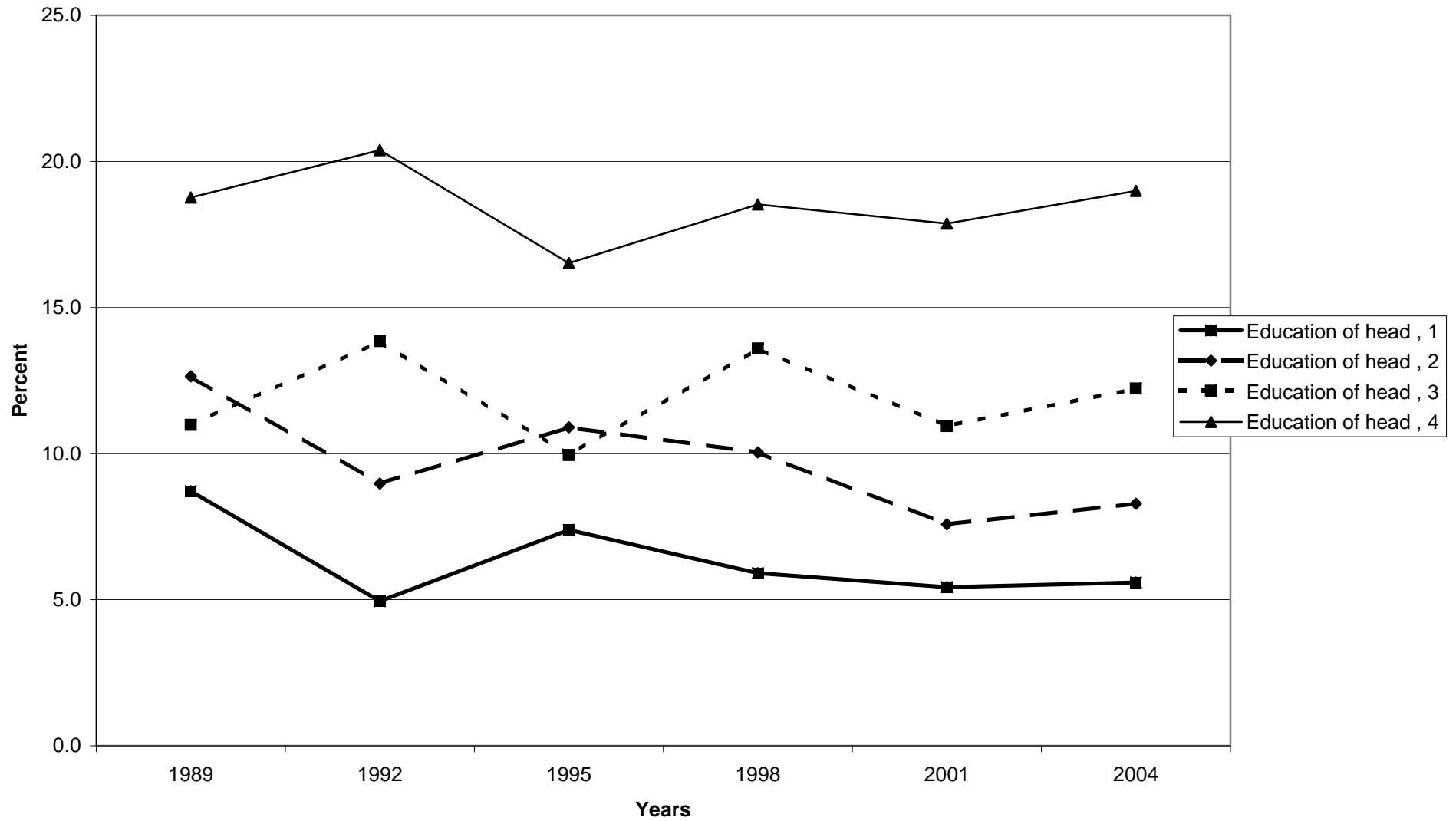

Median value of other residential real estate for families with holdings, by education of head

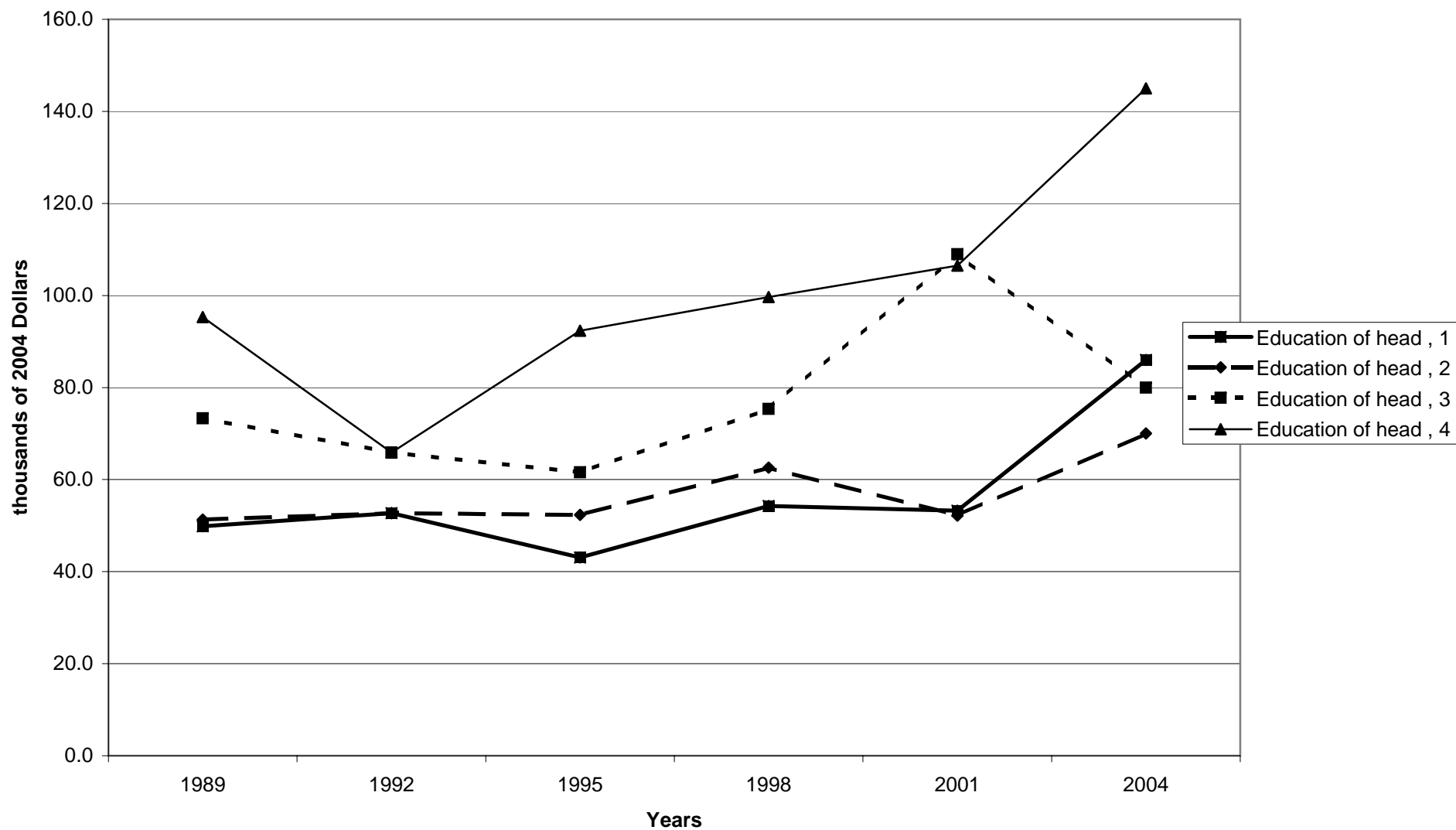

Mean value of other residential real estate for families with holdings, by education of head

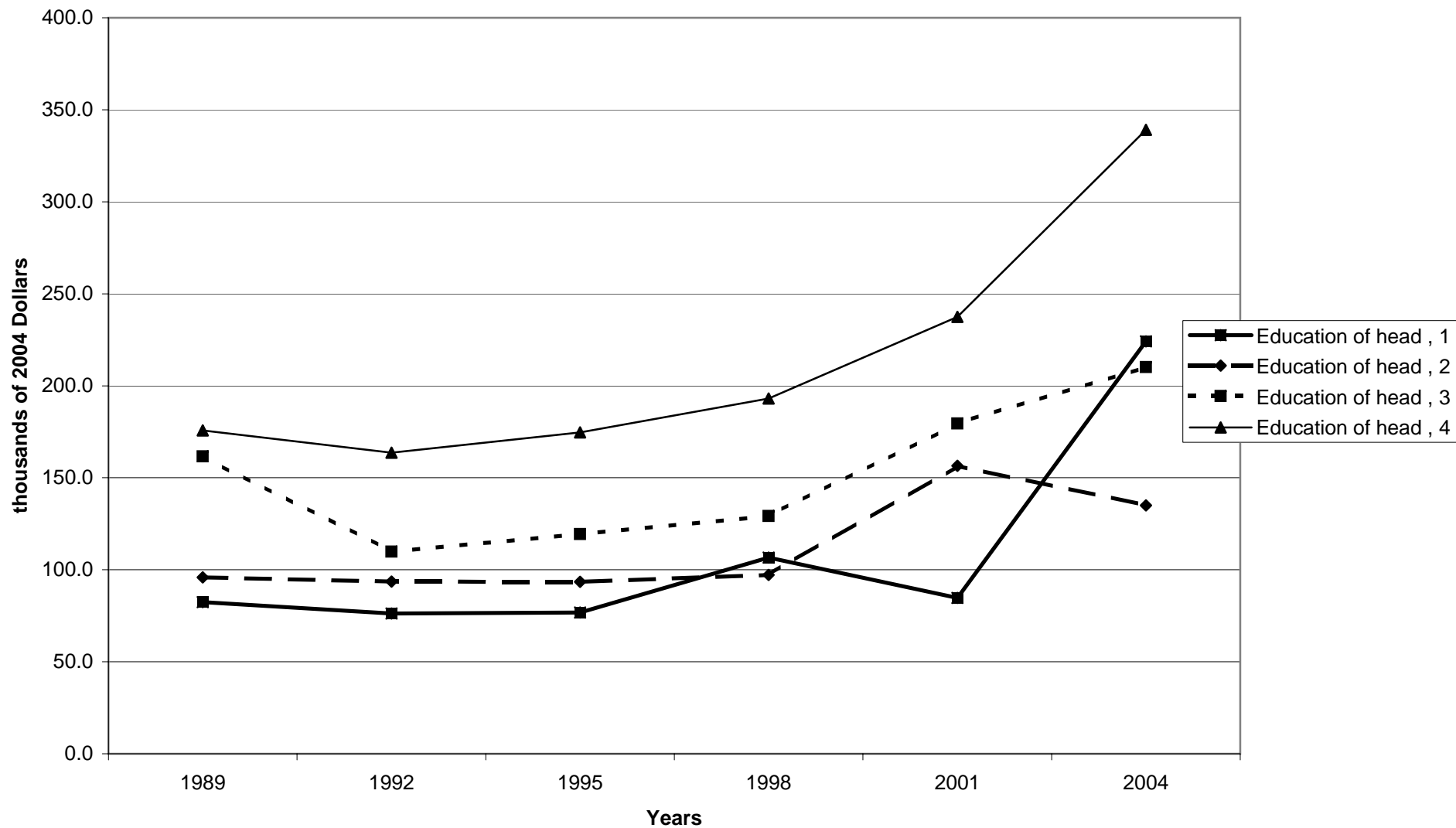



Percent of families with other residential real estate, by race of respondent

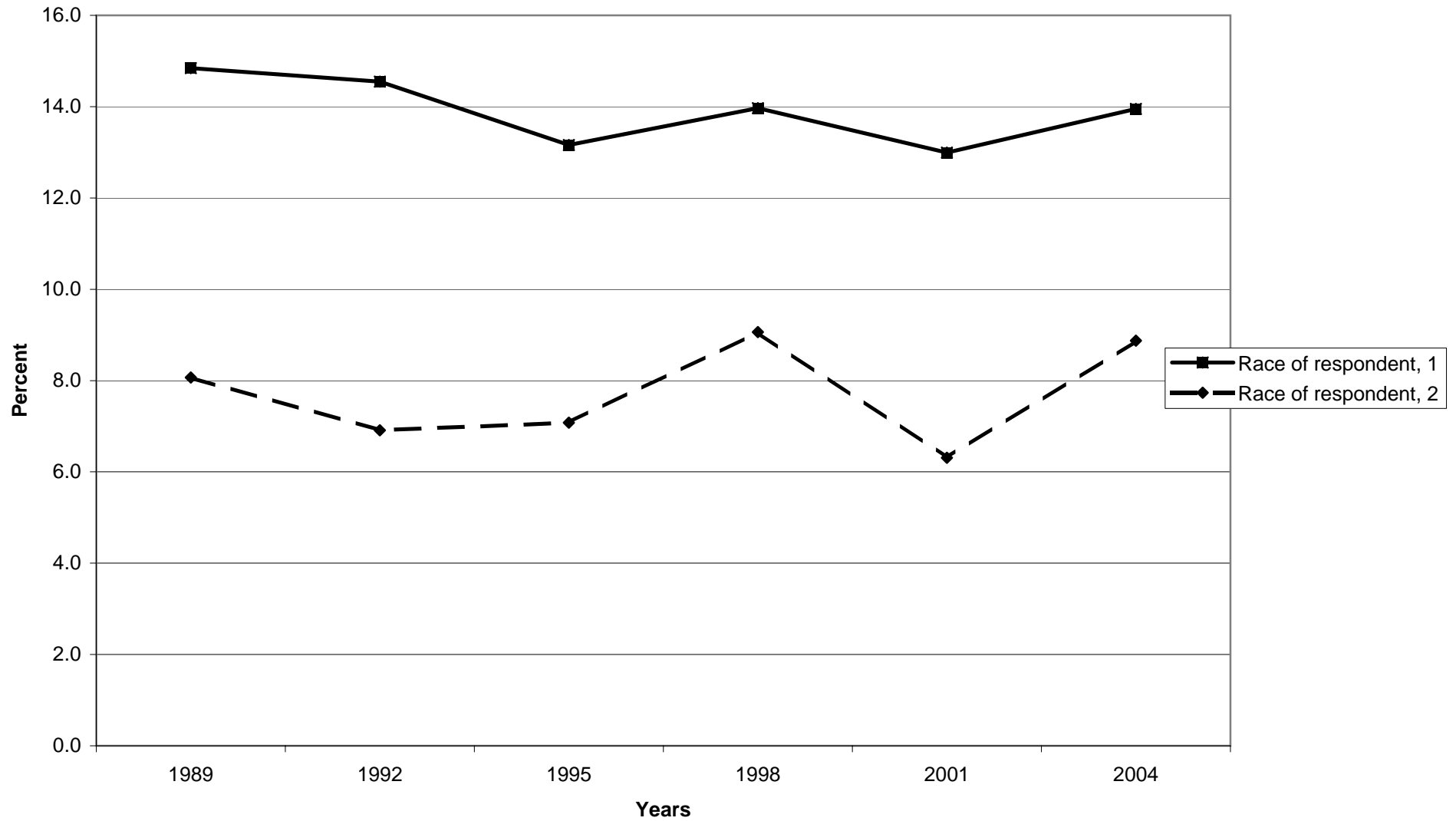

Median value of other residential real estate for families with holdings, by race of respondent

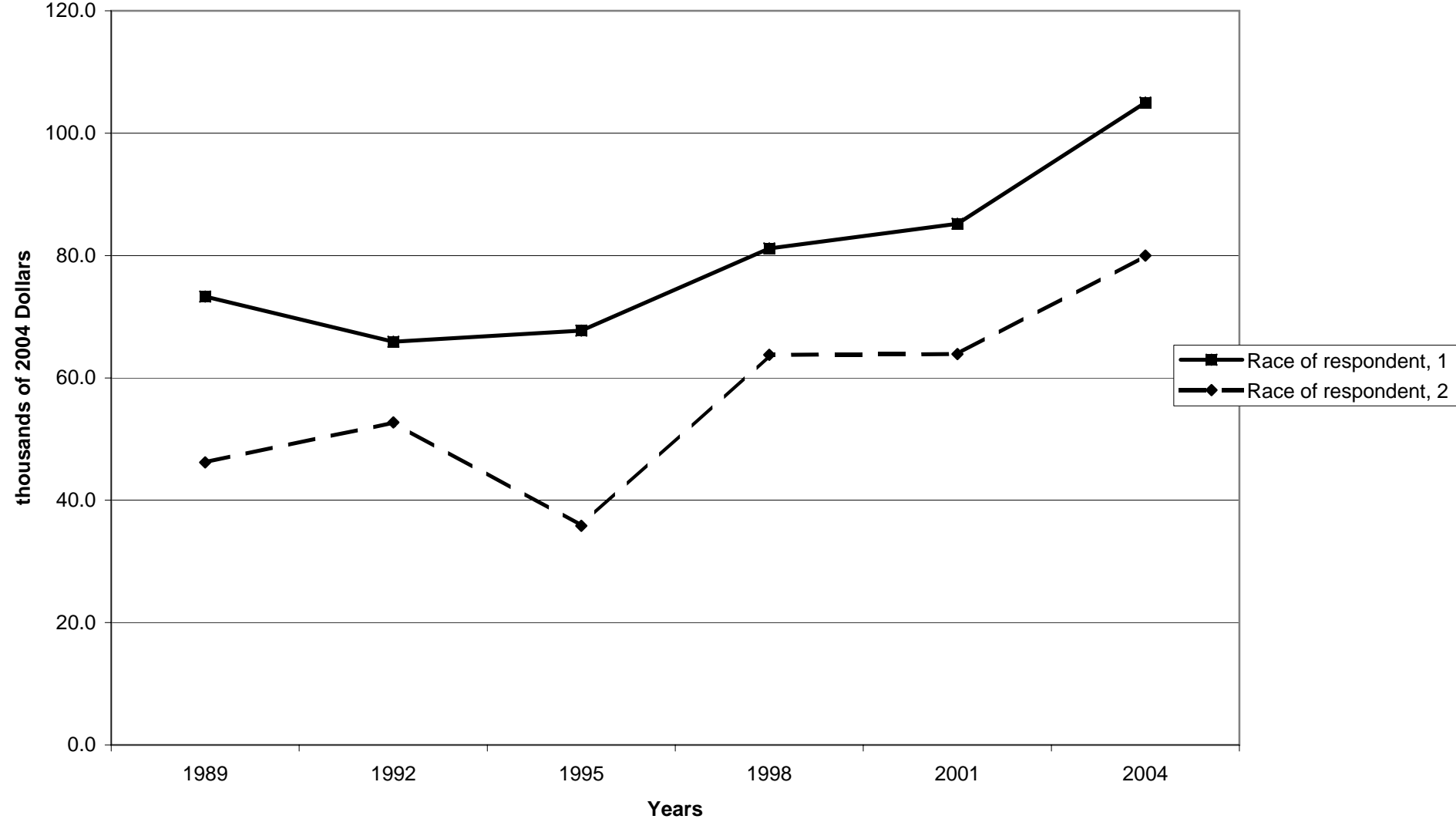

Mean value of other residential real estate for families with holdings, by race of respondent

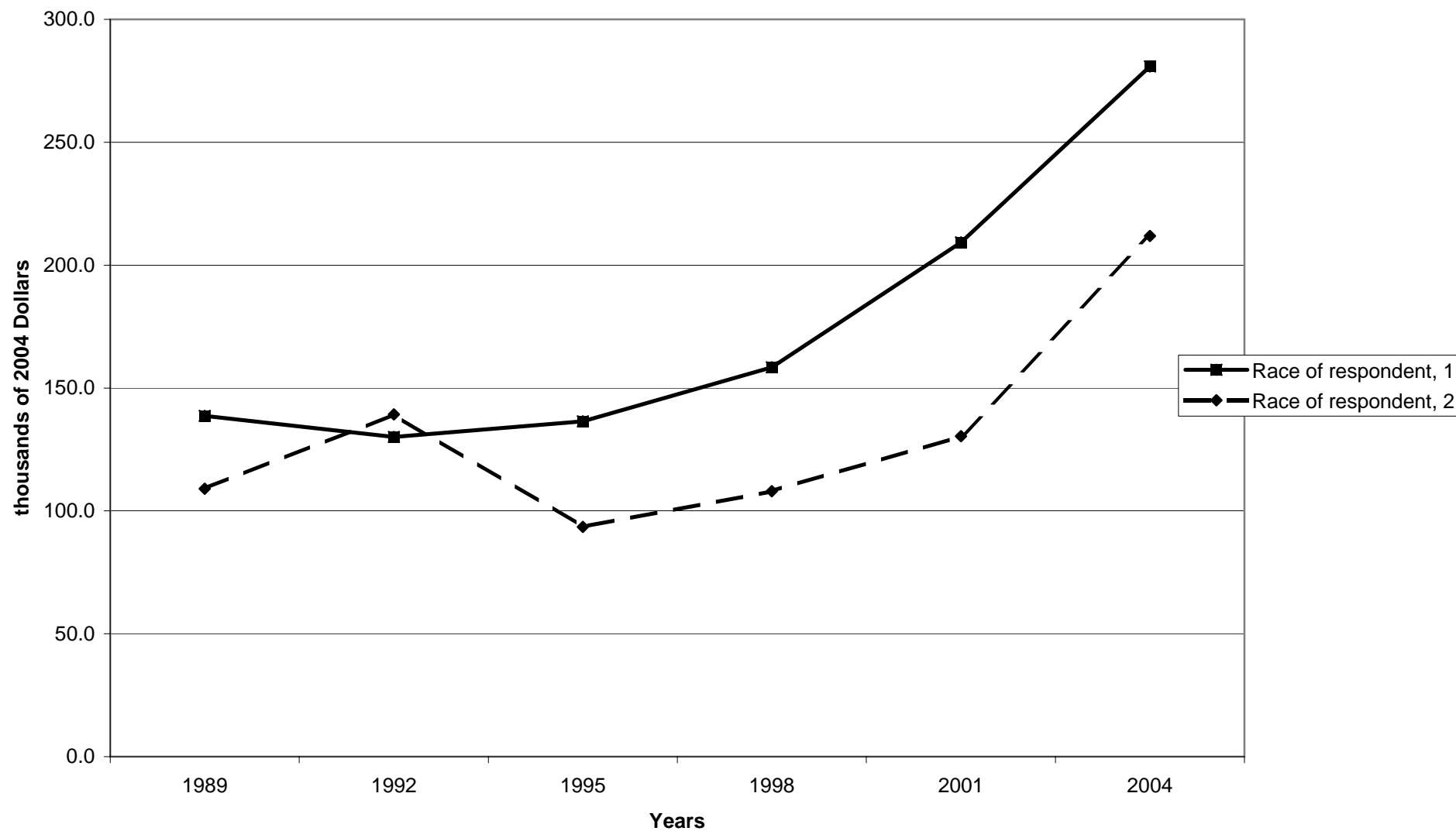

Percent of families with other residential real estate, by work status of head

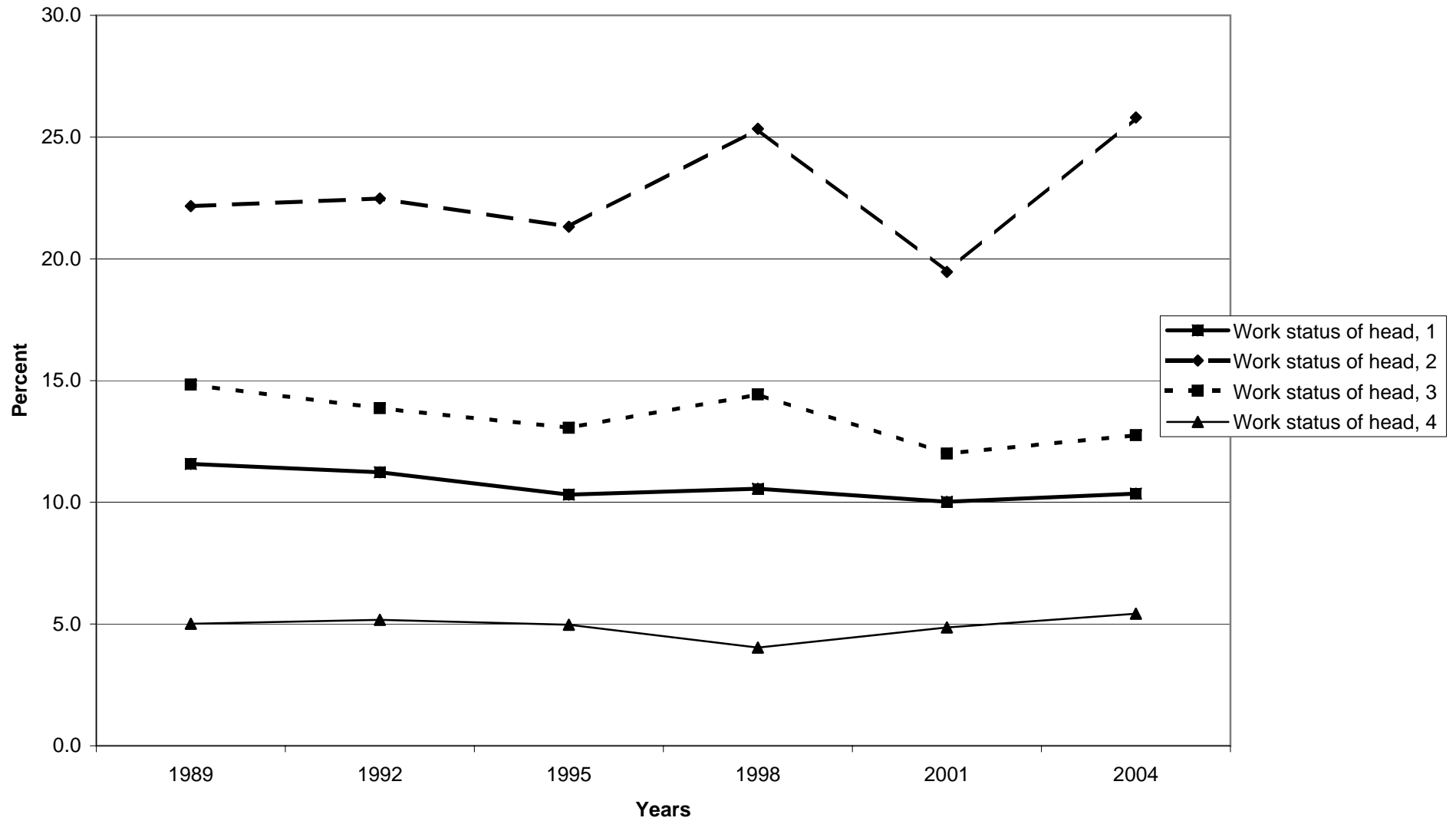

Median value of other residential real estate for families with holdings, by work status of head

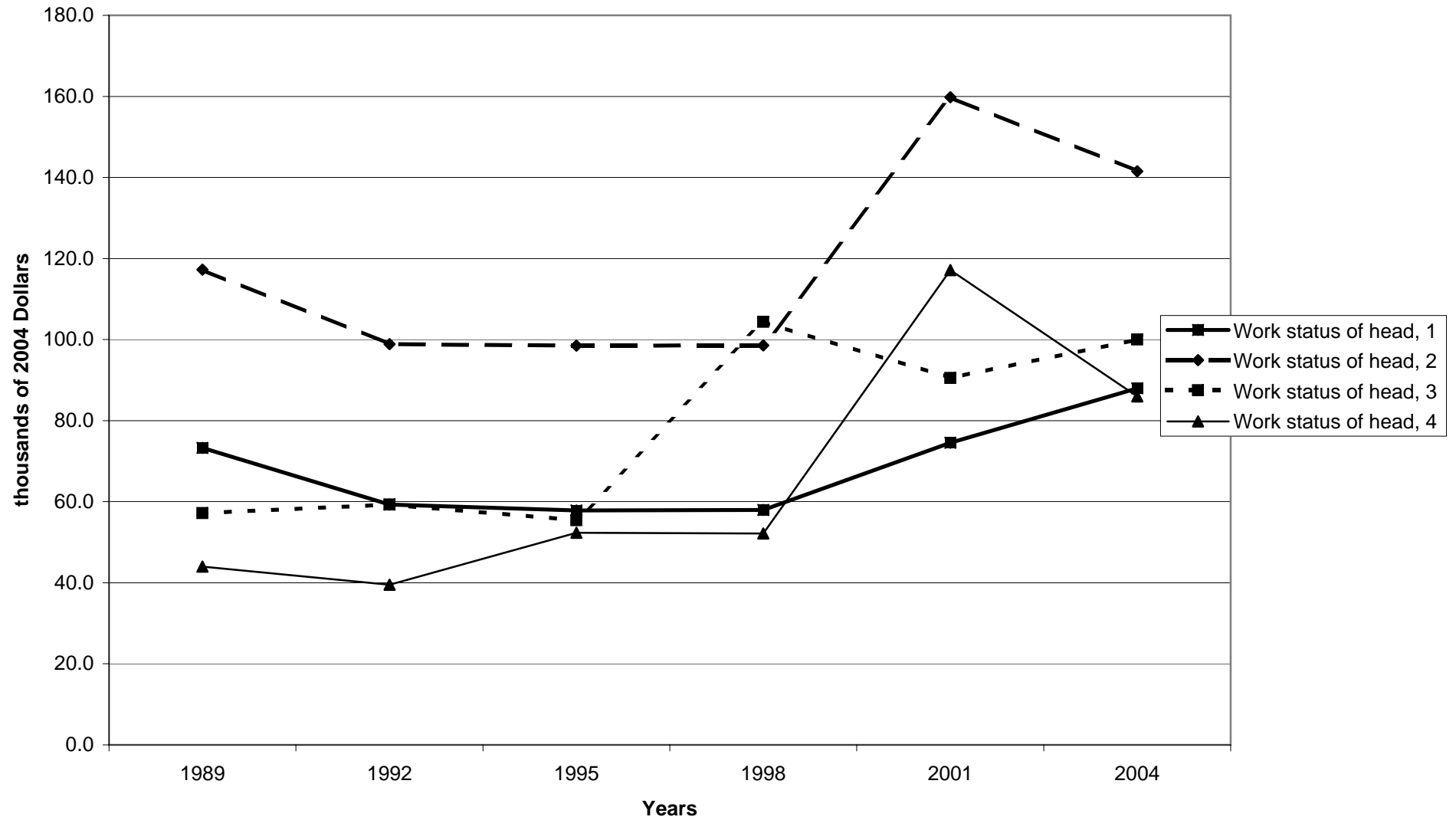

Mean value of other residential real estate for families with holdings, by work status of head

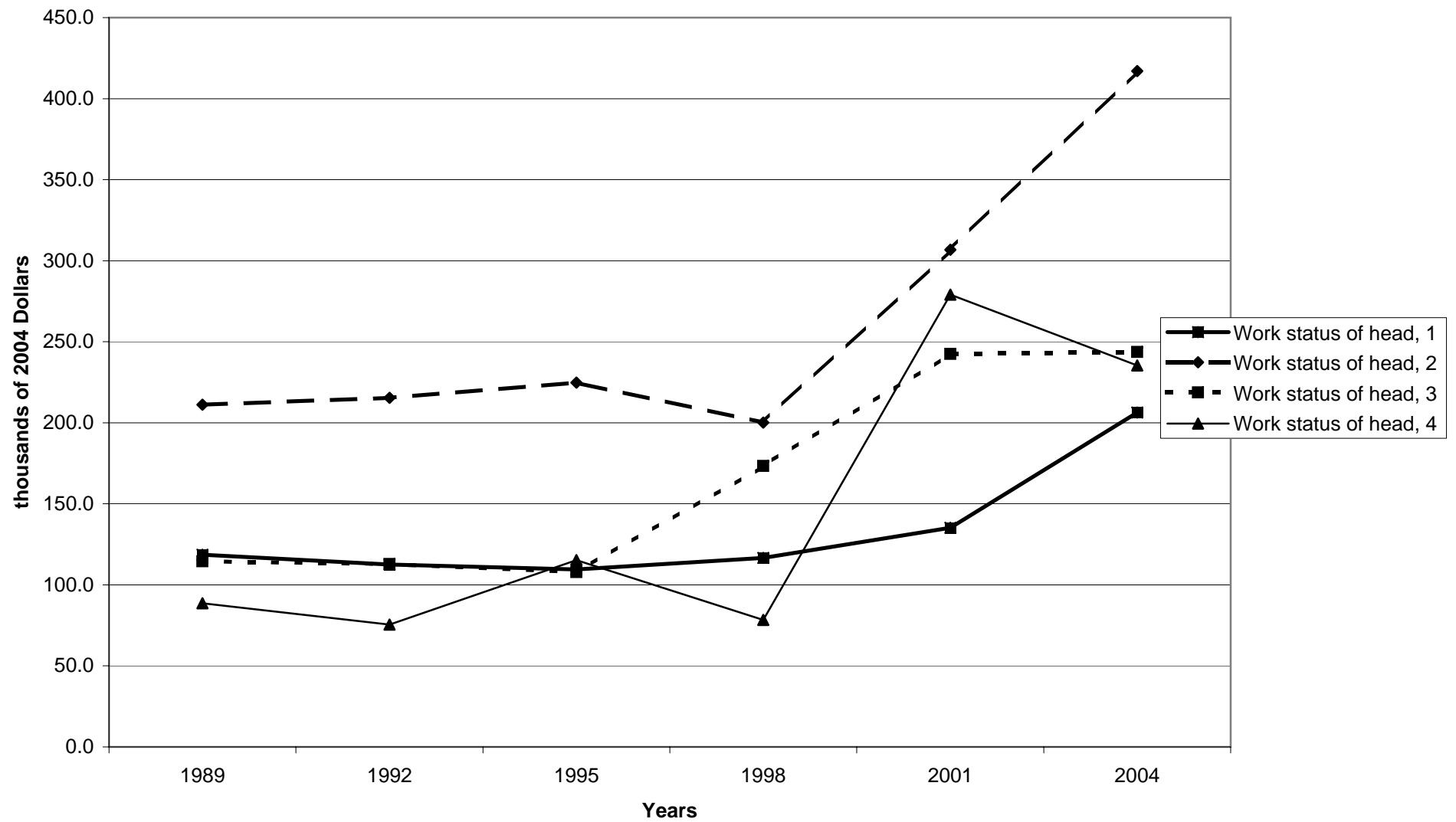

Percent of families with other residential real estate, by region

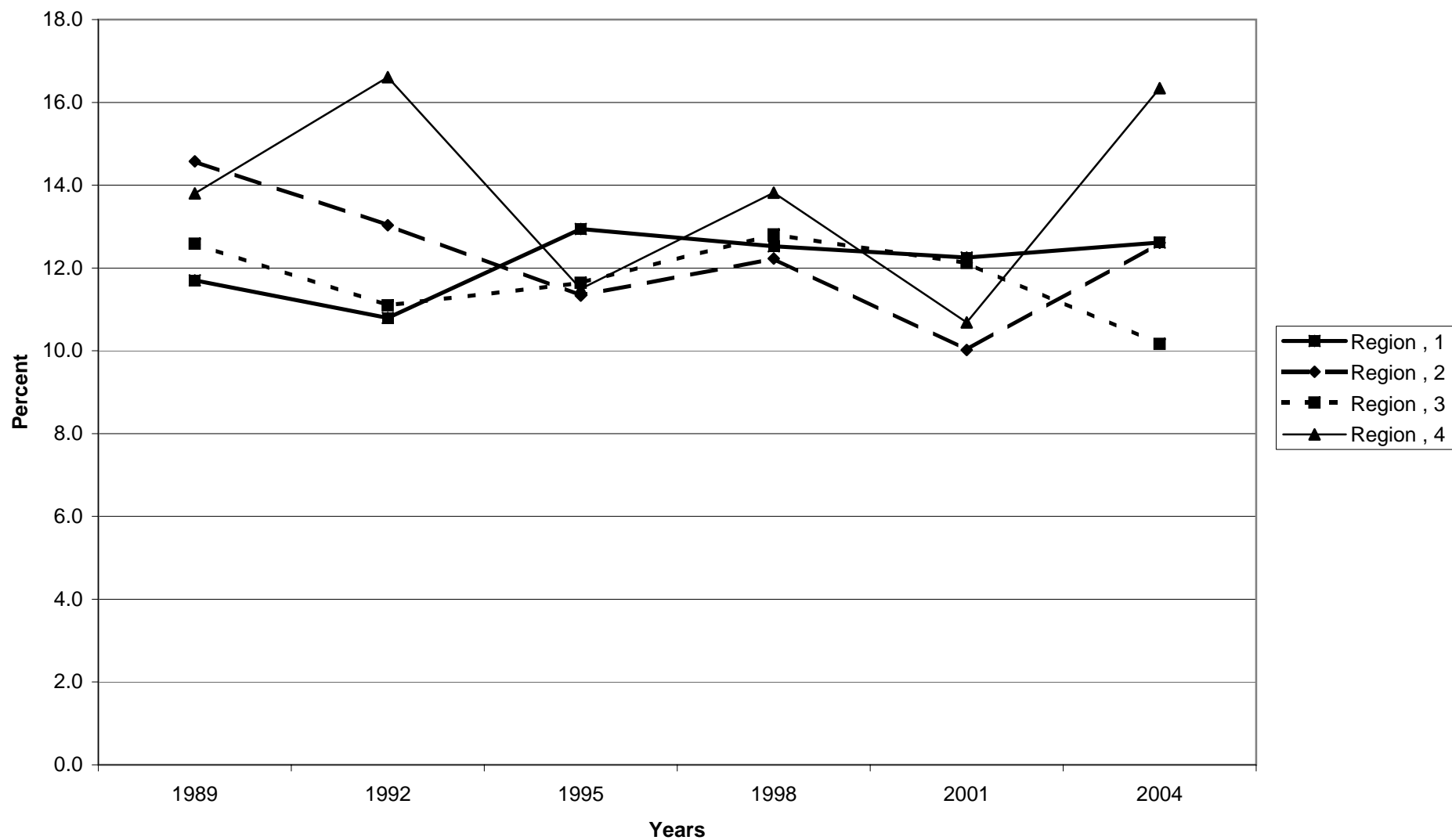

Median value of other residential real estate for families with holdings, by region

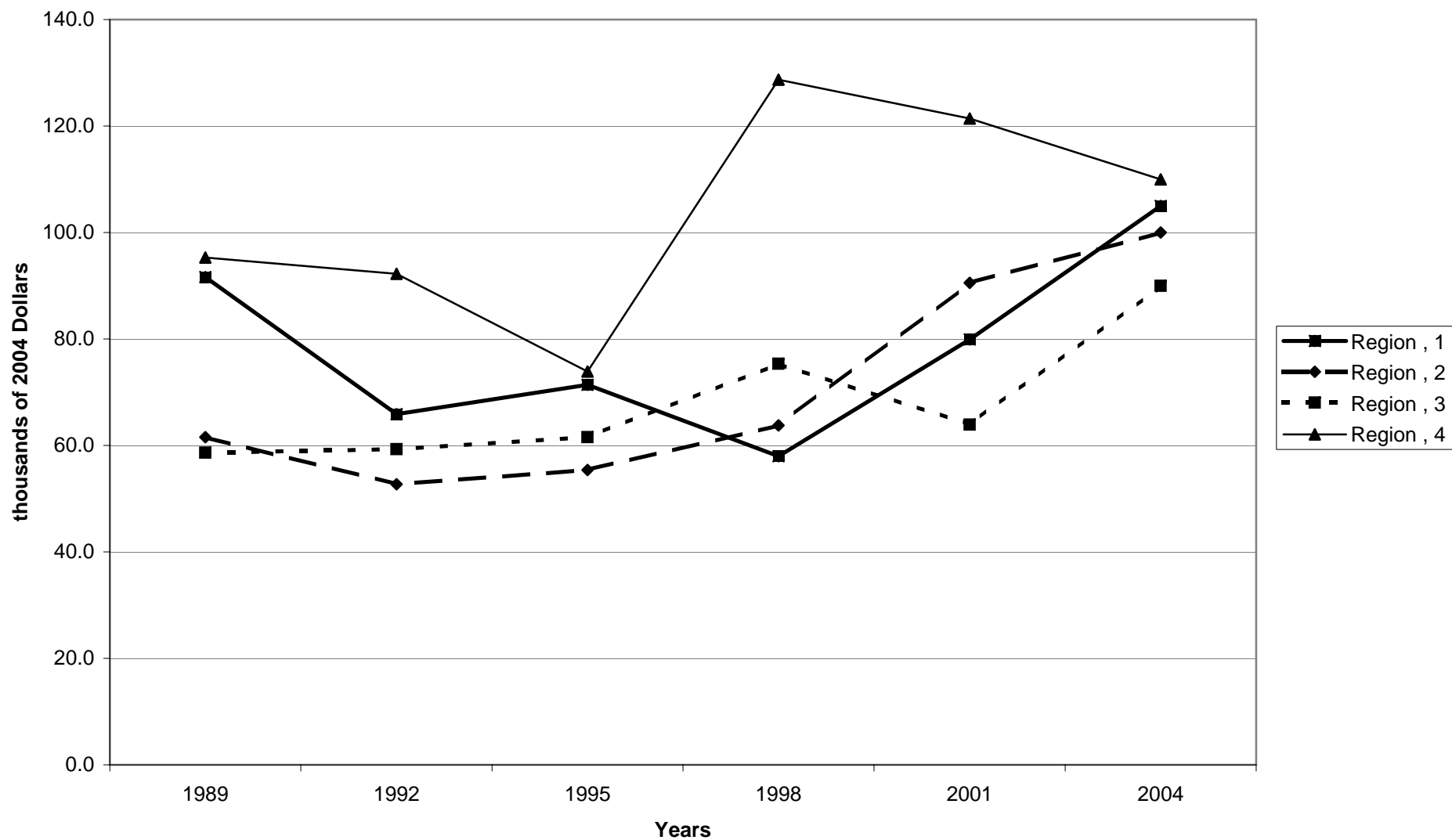



Mean value of other residential real estate for families with holdings, by region

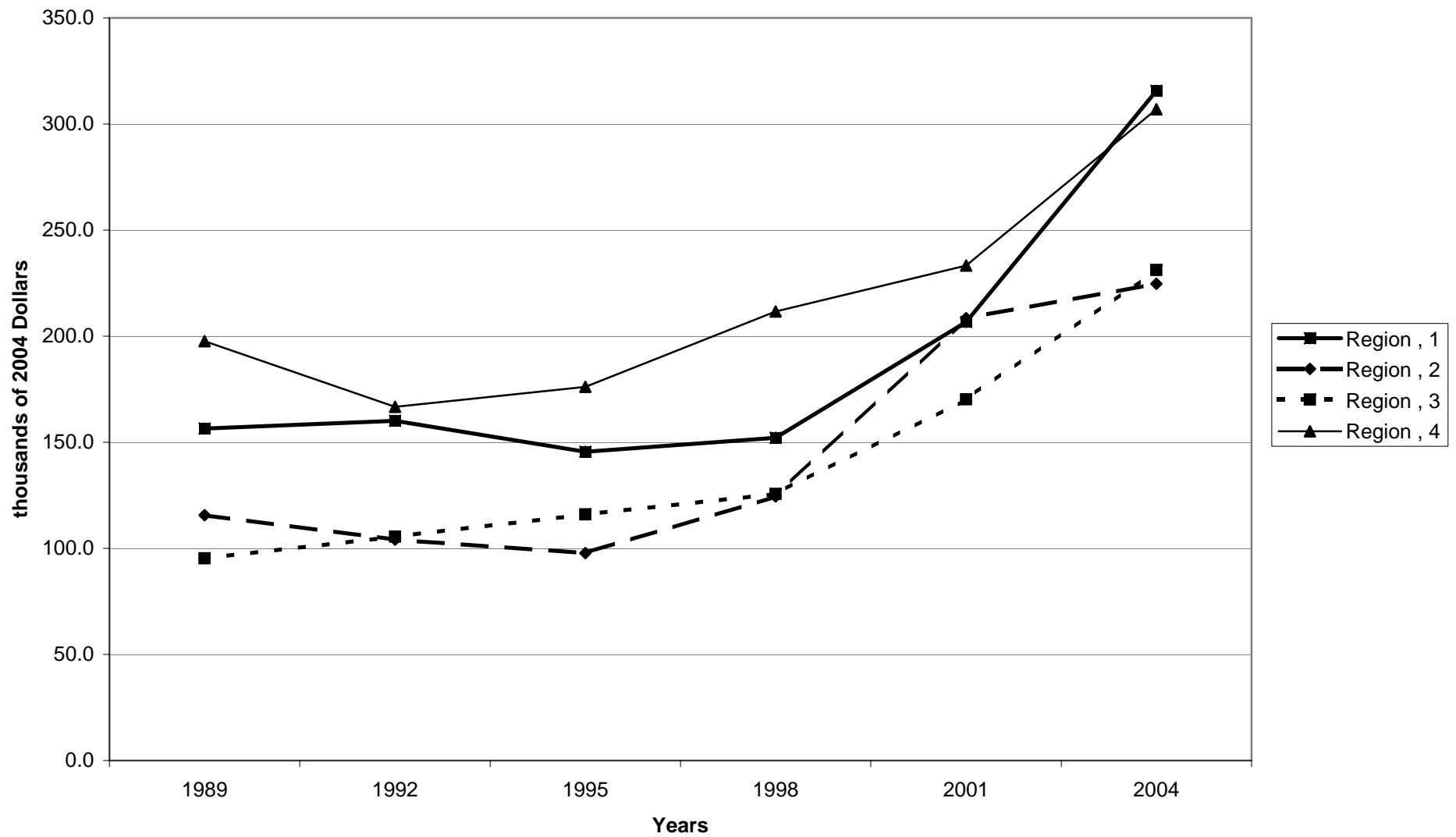

Percent of families with other residential real estate, by housing status

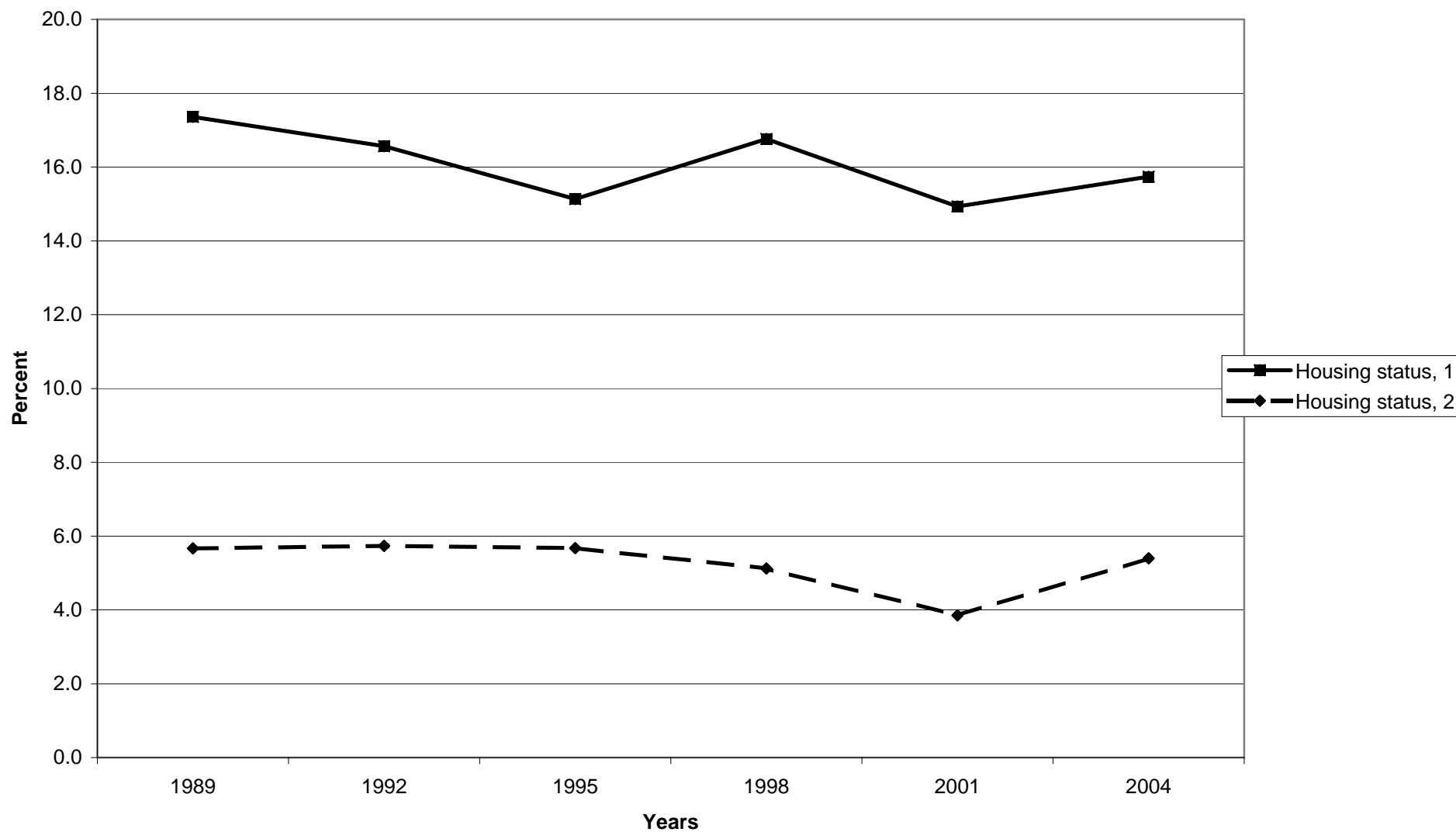

Median value of other residential real estate for families with holdings, by housing status

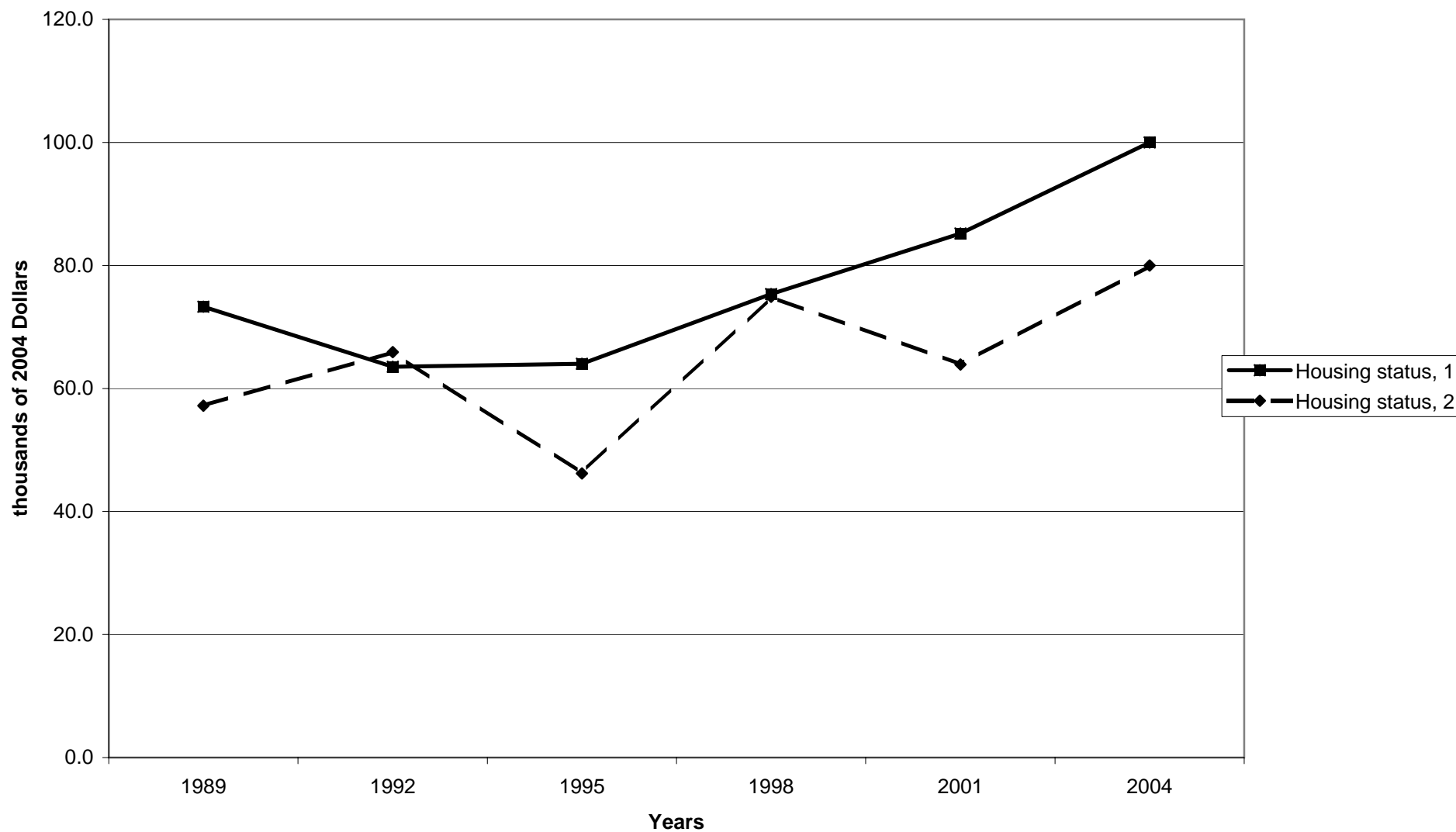

Mean value of other residential real estate for families with holdings, by housing status

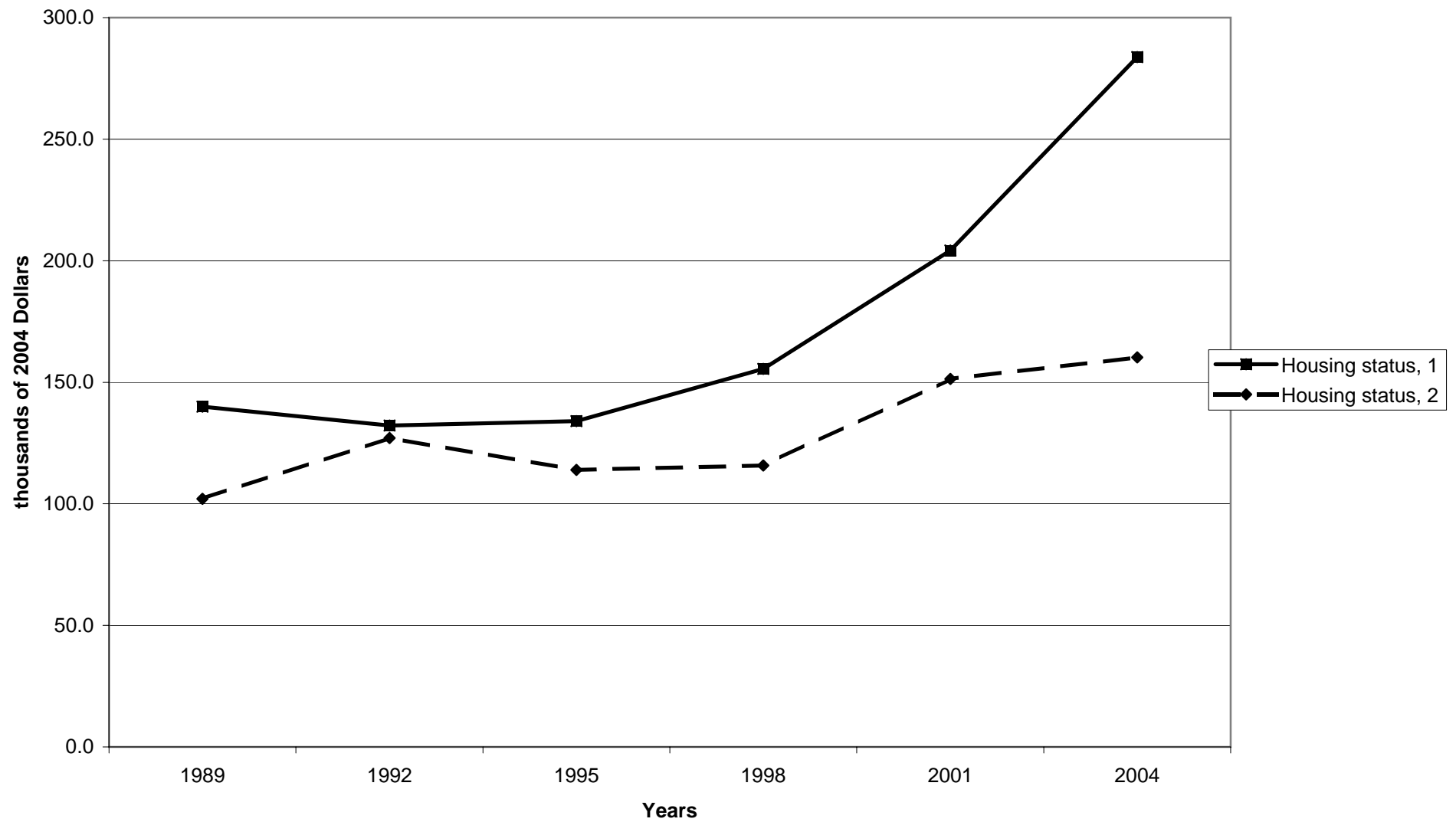

Percent of families with other residential real estate, by percentile of net worth

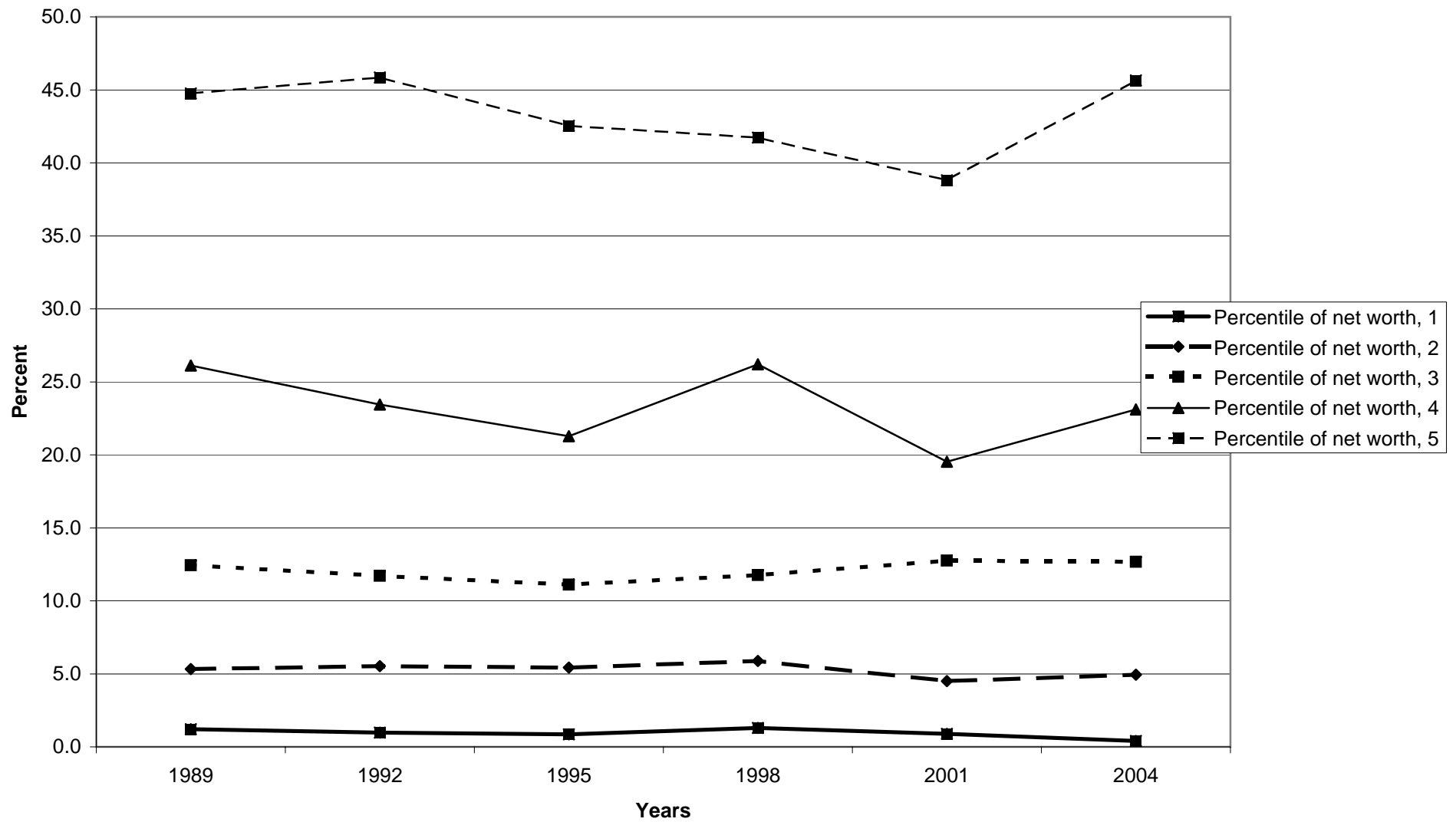

Median value of other residential real estate for families with holdings, by percentile of net worth

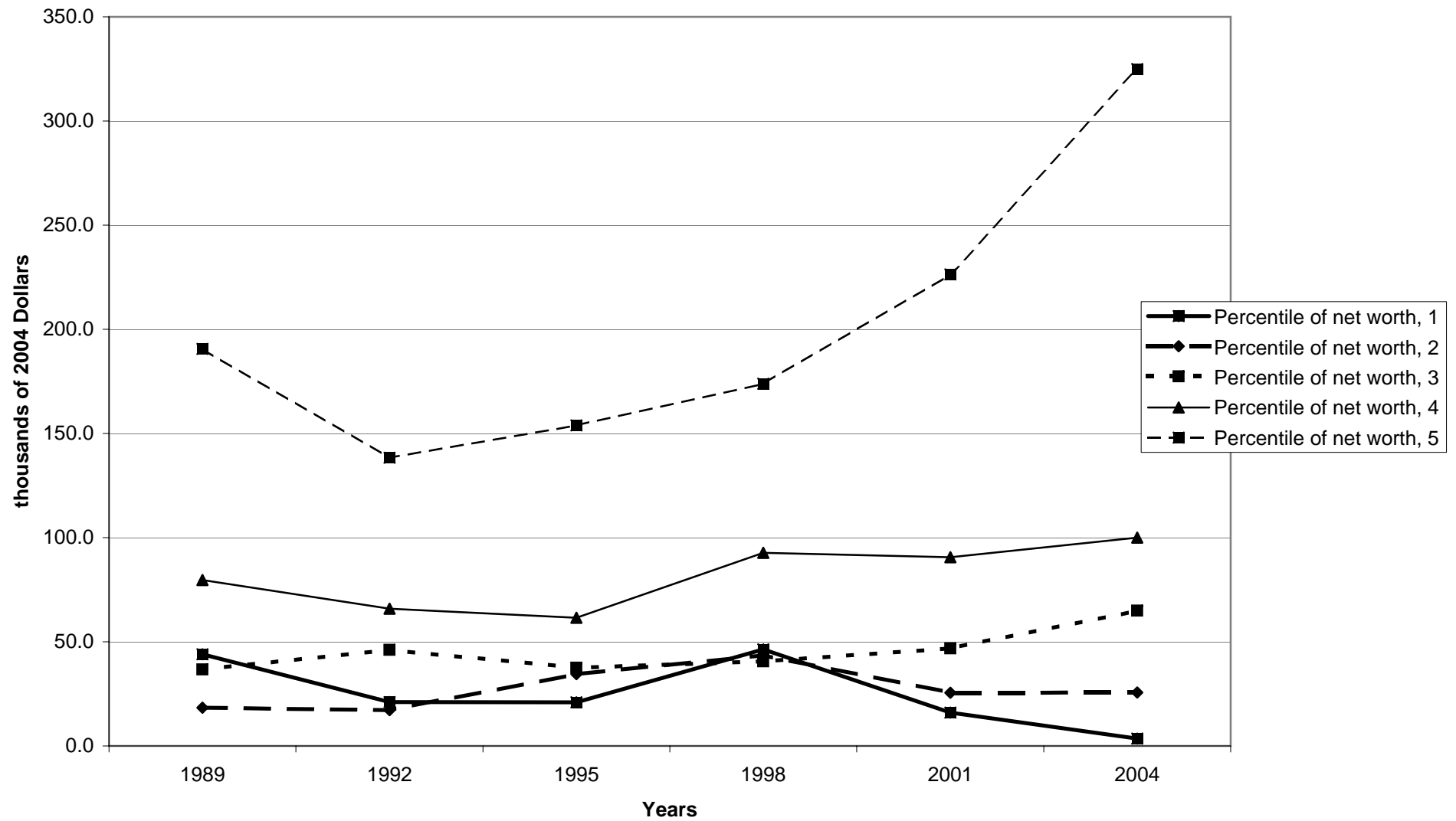

Mean value of other residential real estate for families with holdings, by percentile of net worth

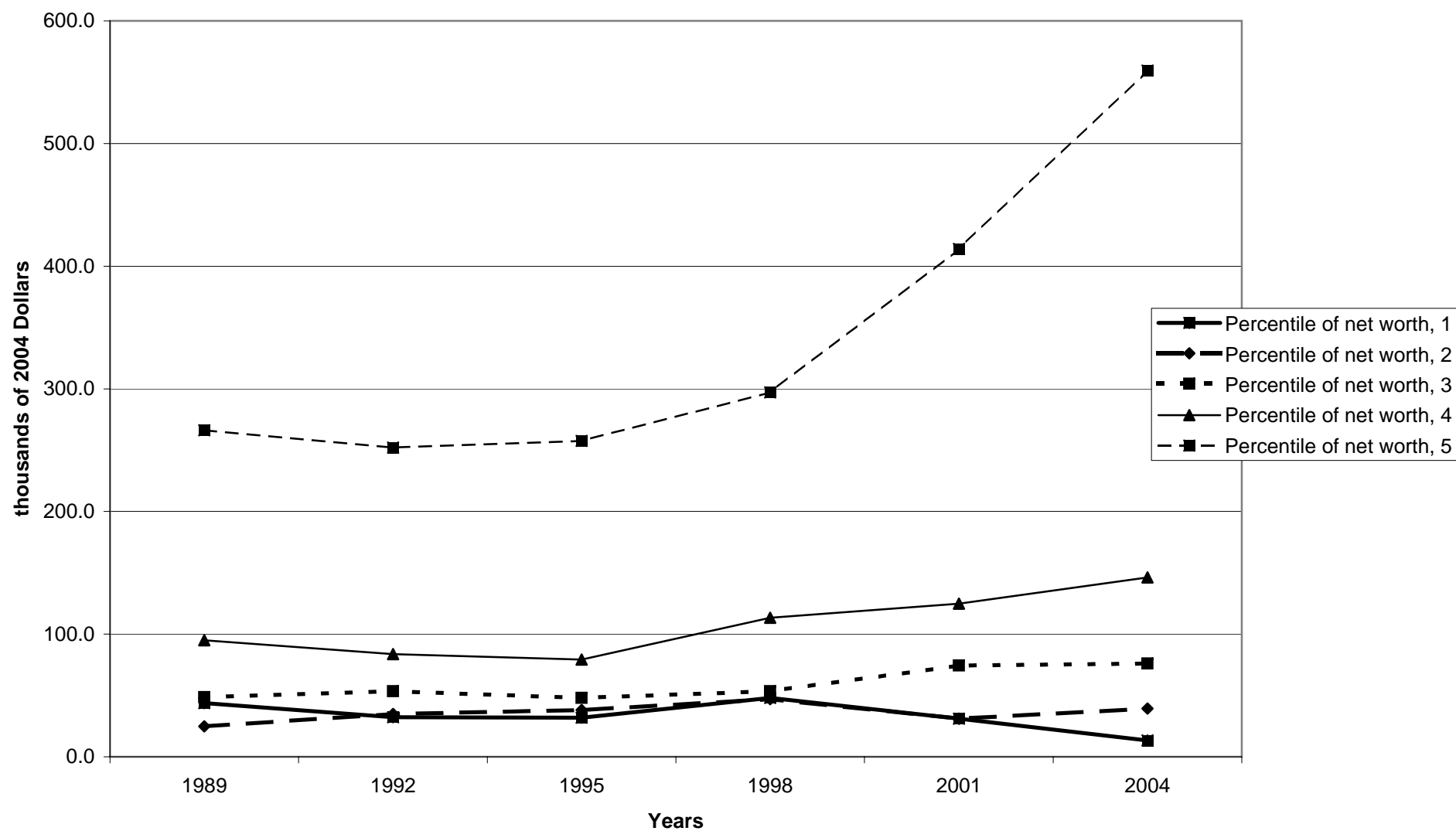

Percent of families with net equity in non-residential real estate

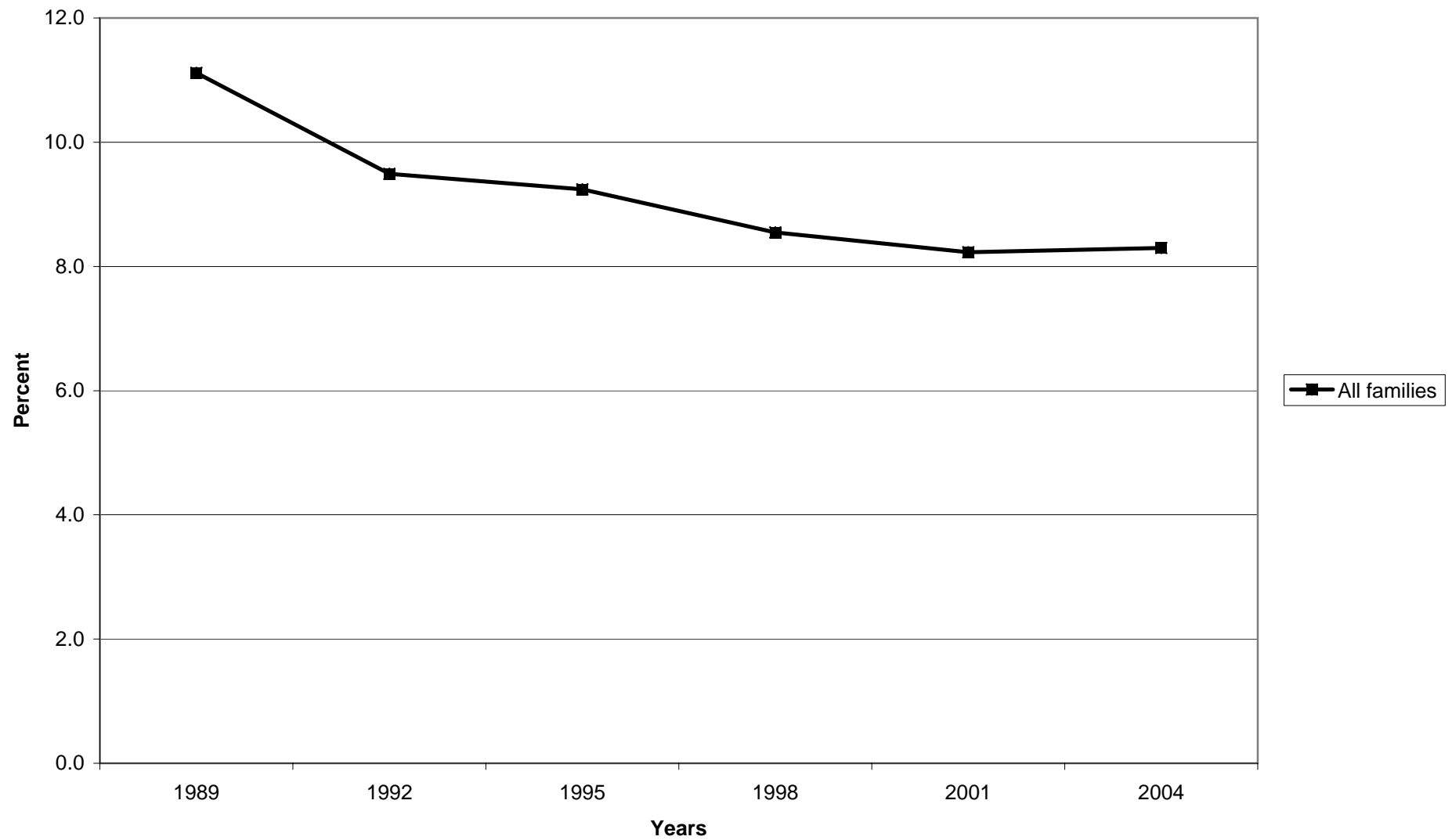



**Median value of net equity in non-residential real estate for families with holdings**

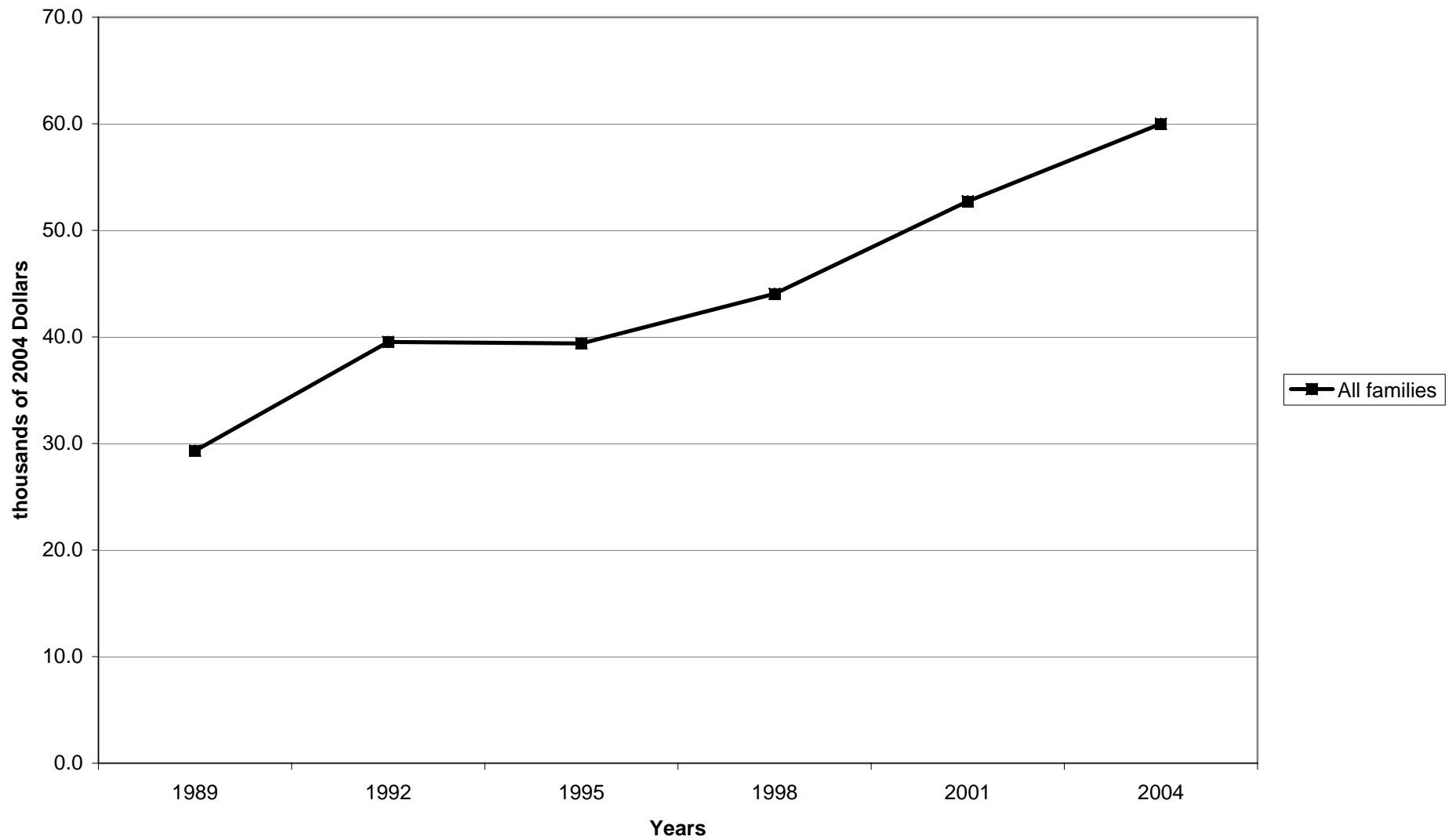

**Mean value of net equity in non-residential real estate for families with holdings**

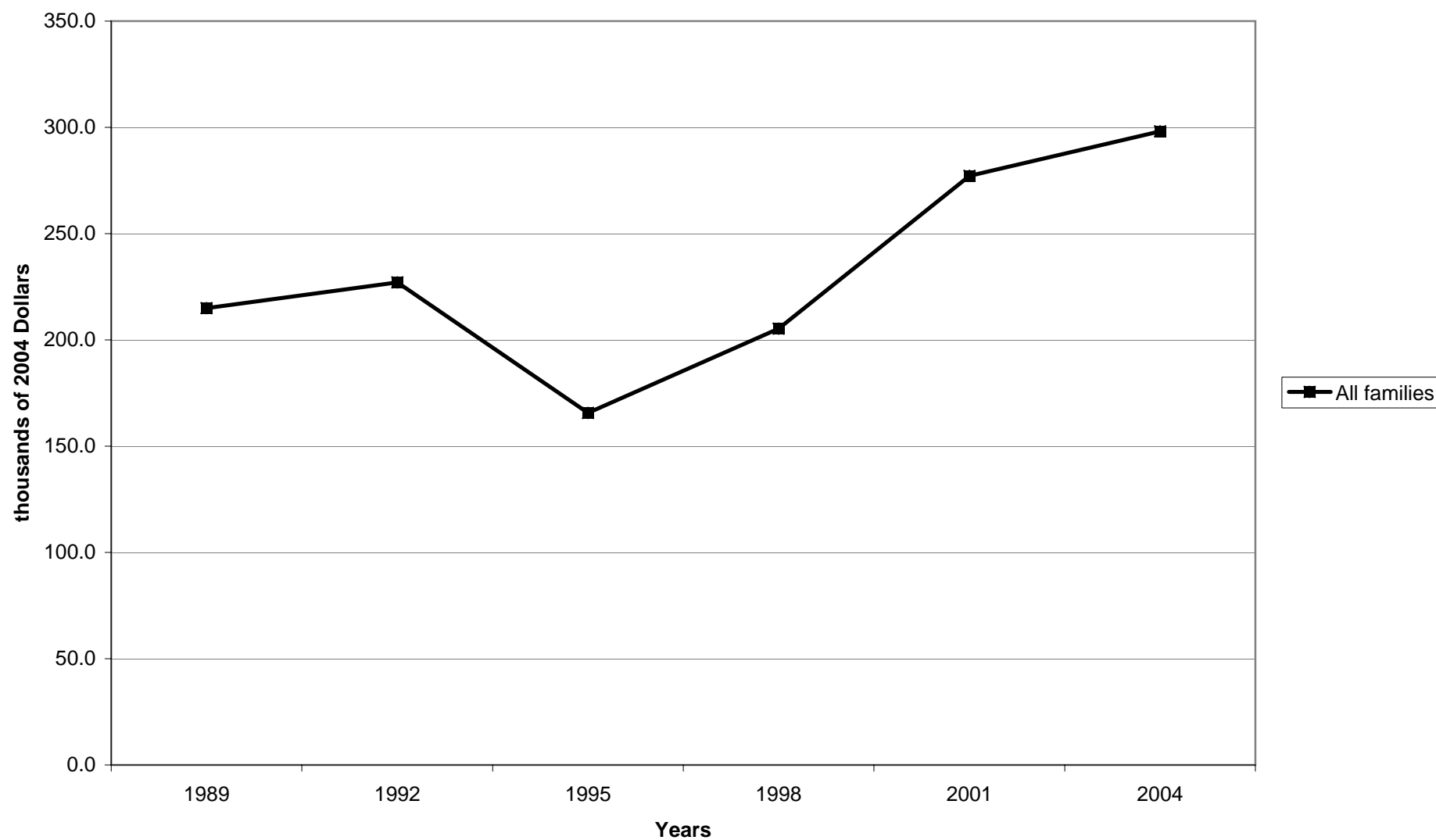

Percent of families with net equity in non-residential real estate, by percentile of income



**Median value of net equity in non-residential real estate for families with holdings, by percentile of income**

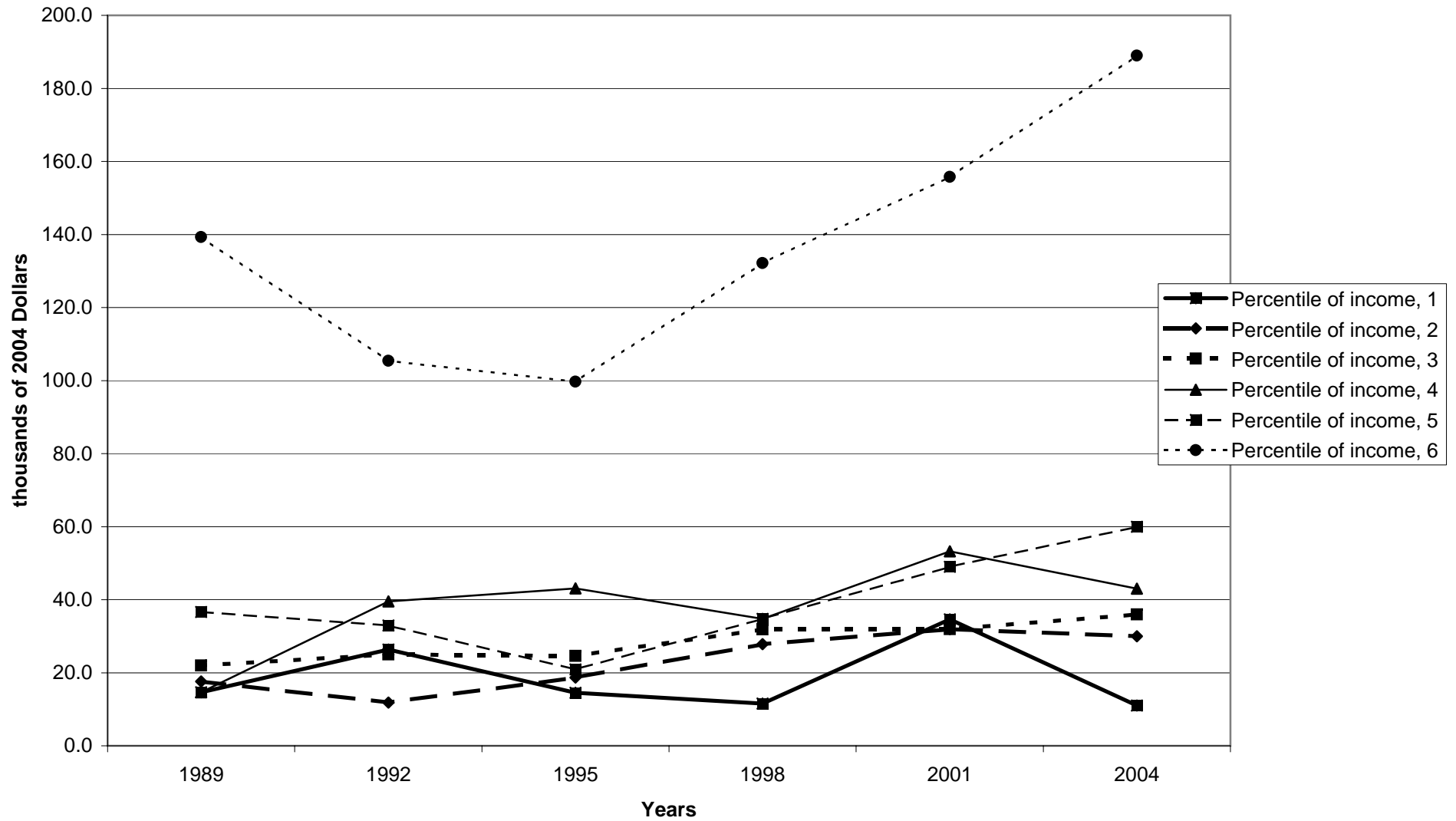

Mean value of net equity in non-residential real estate for families with holdings, by percentile of income

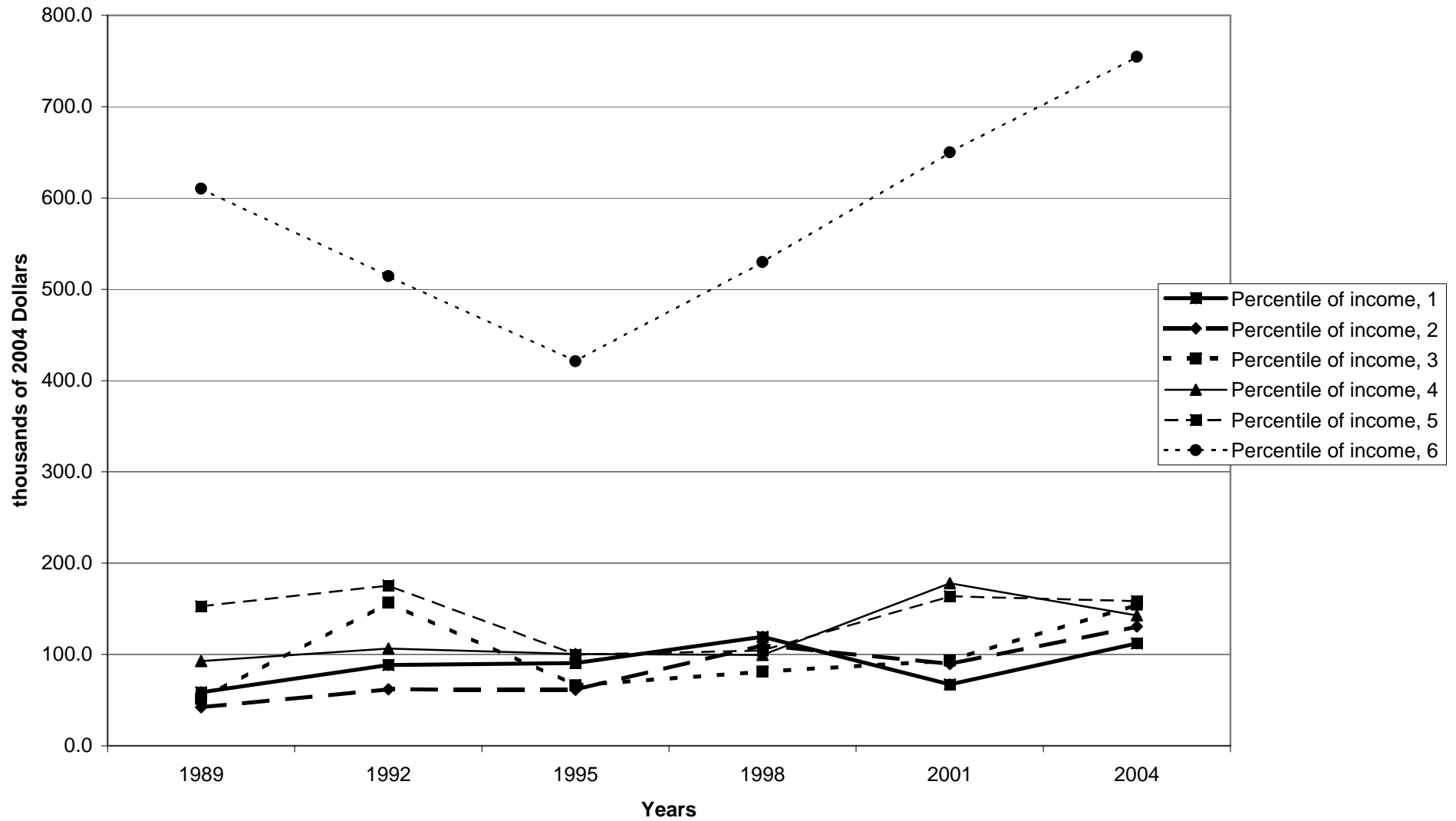

Percent of families with net equity in non-residential real estate, by age of head

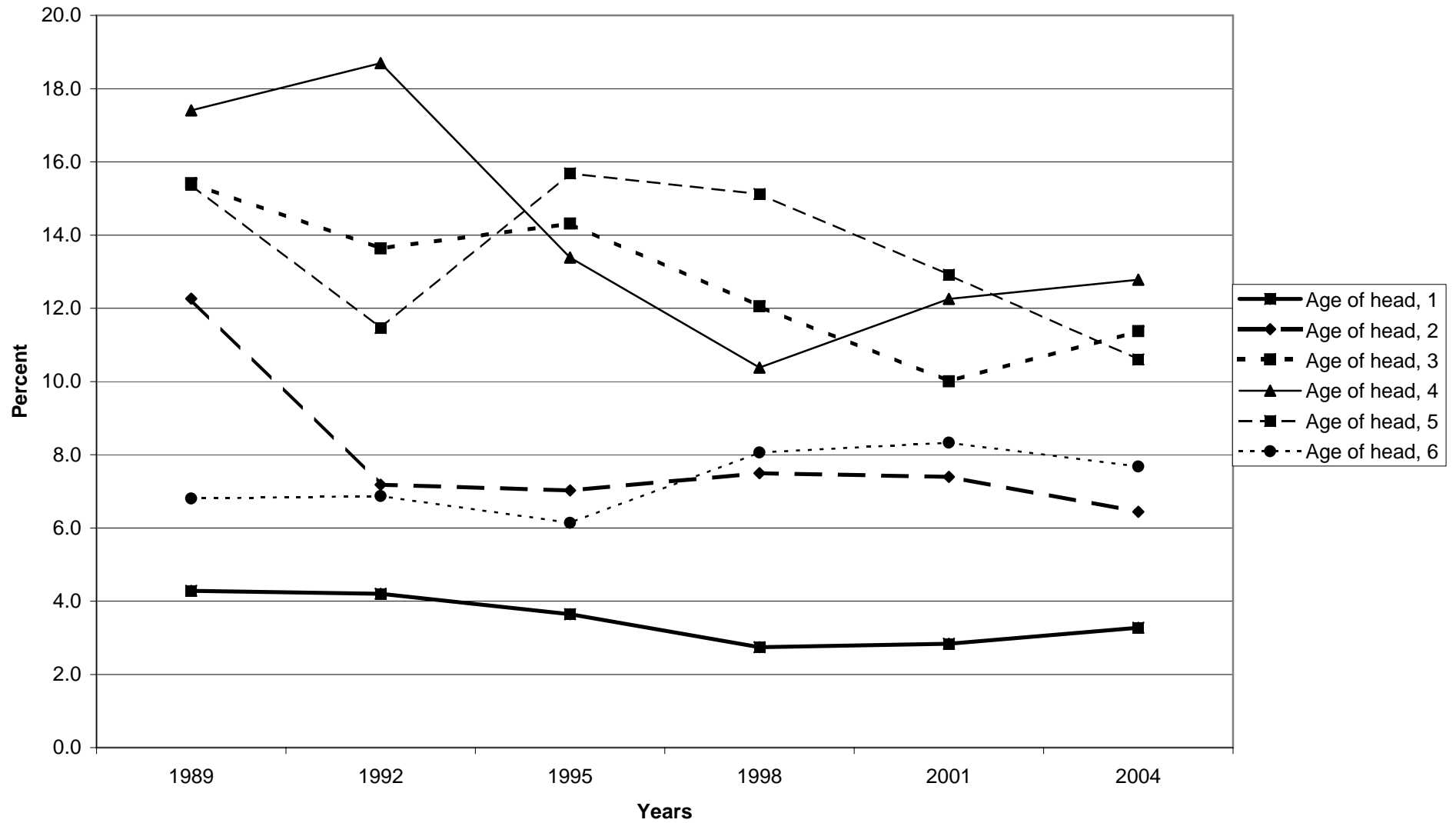

Median value of net equity in non-residential real estate for families with holdings, by age of head

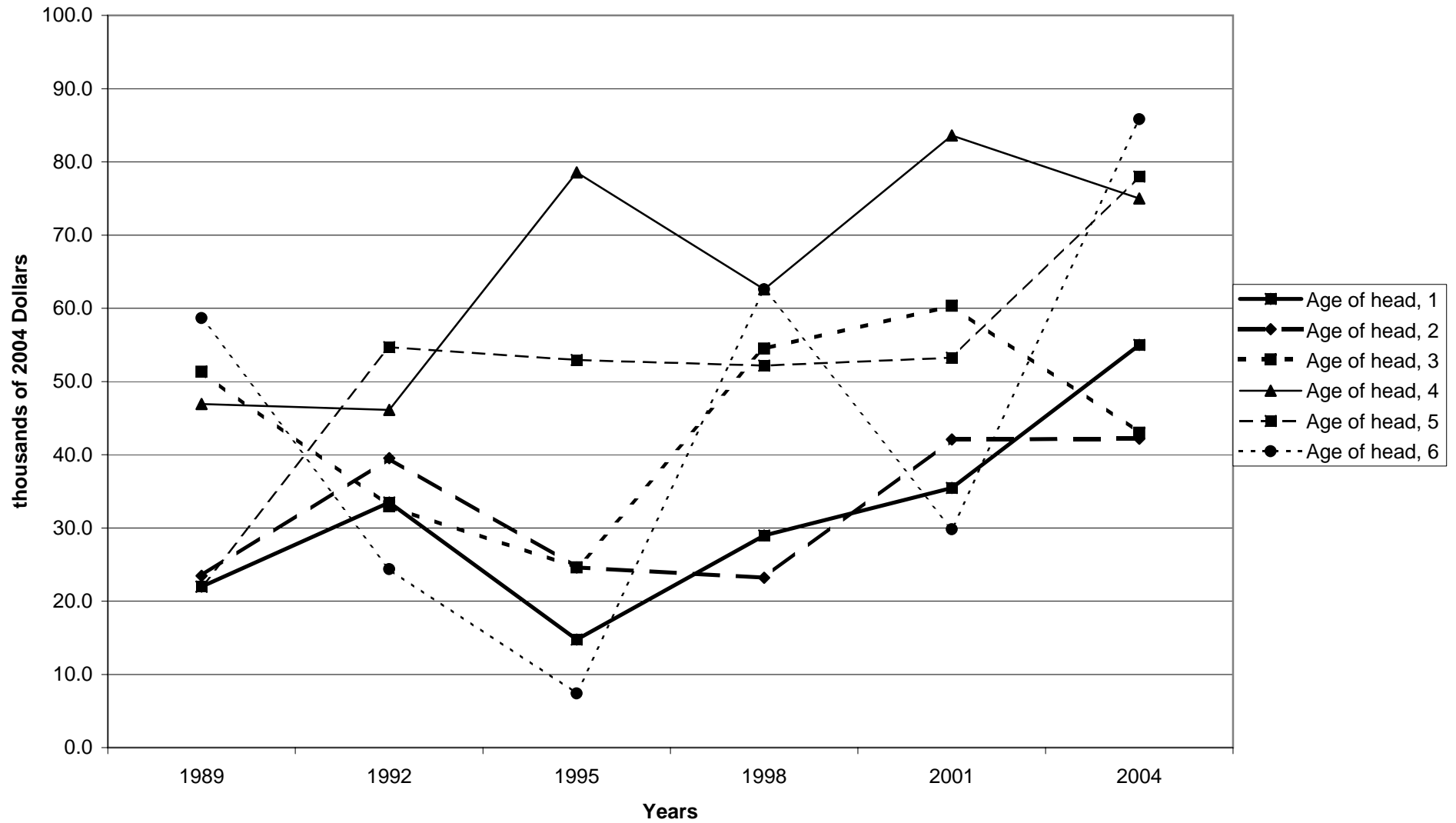

Mean value of net equity in non-residential real estate for families with holdings, by age of head

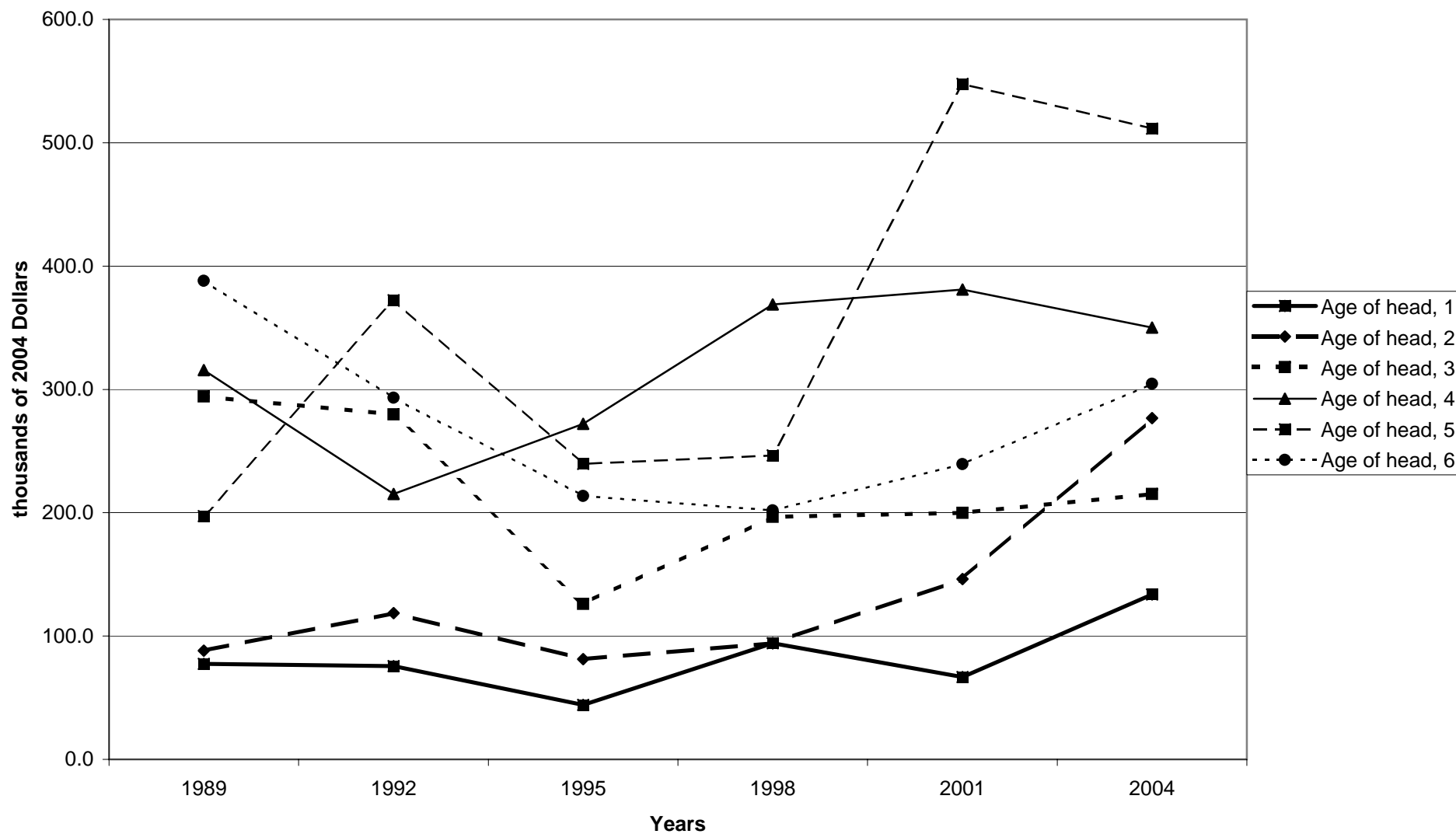



Percent of families with net equity in non-residential real estate, by education of head

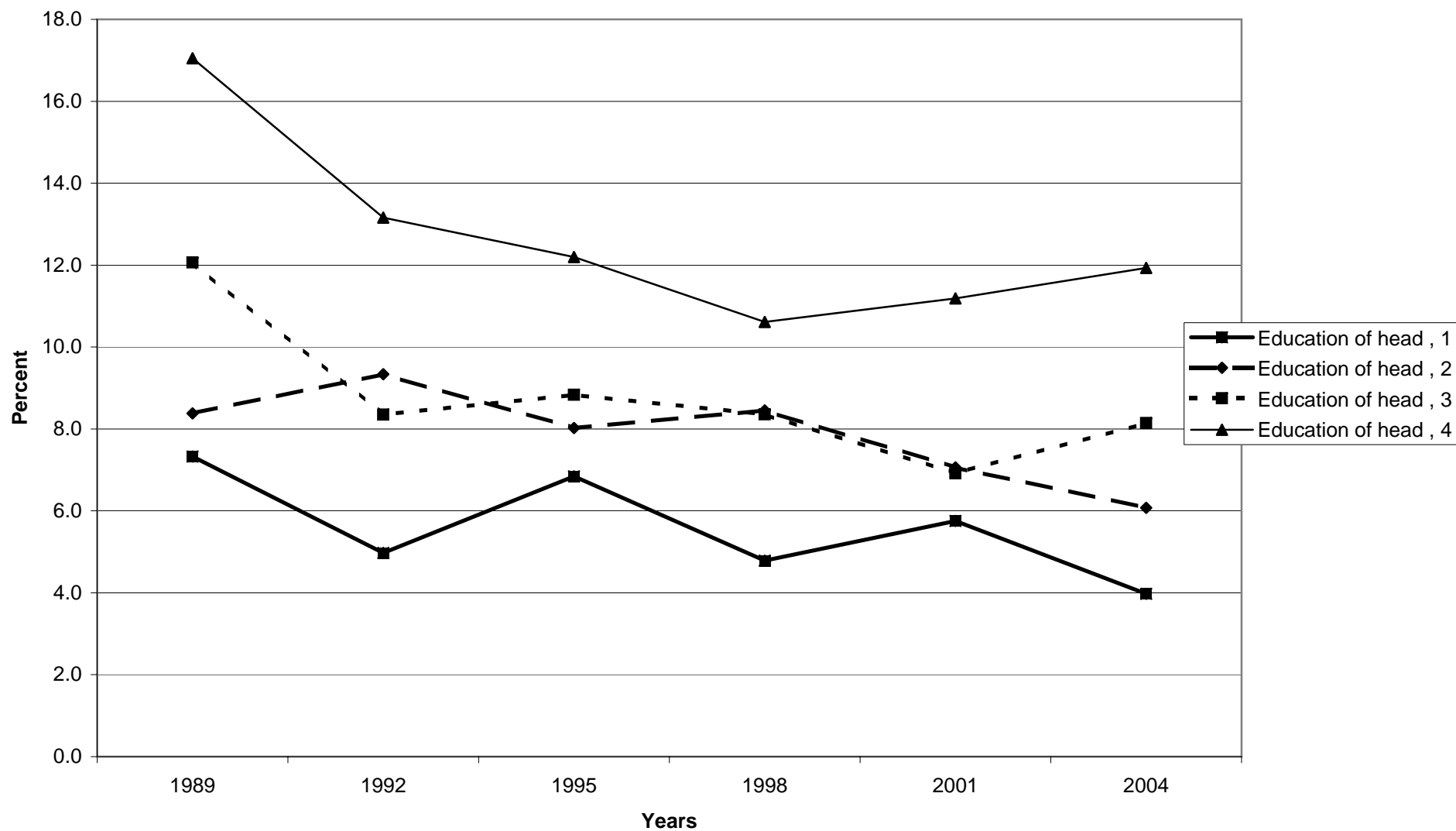

Median value of net equity in non-residential real estate for families with holdings, by education of head

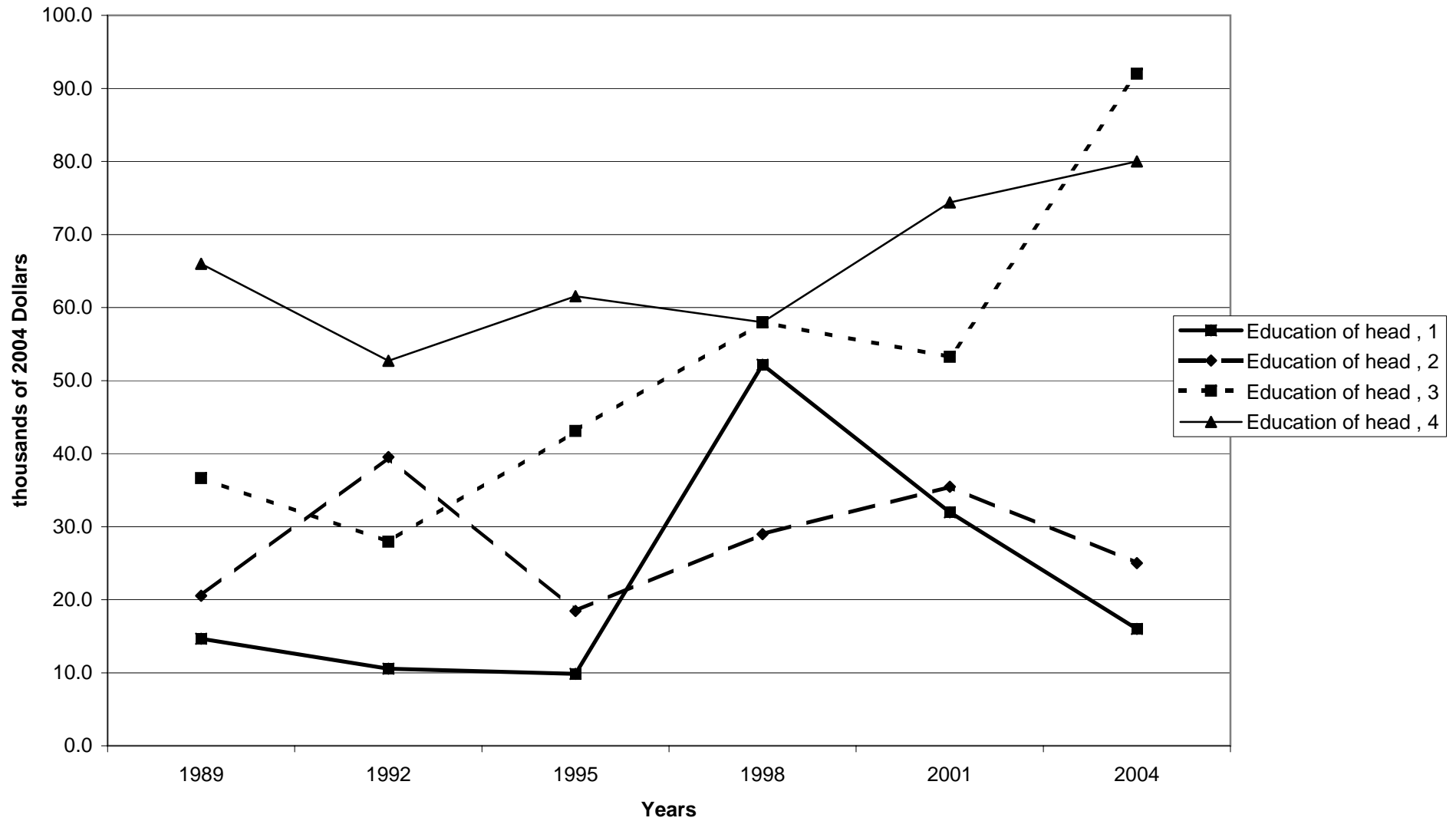

Mean value of net equity in non-residential real estate for families with holdings, by education of head

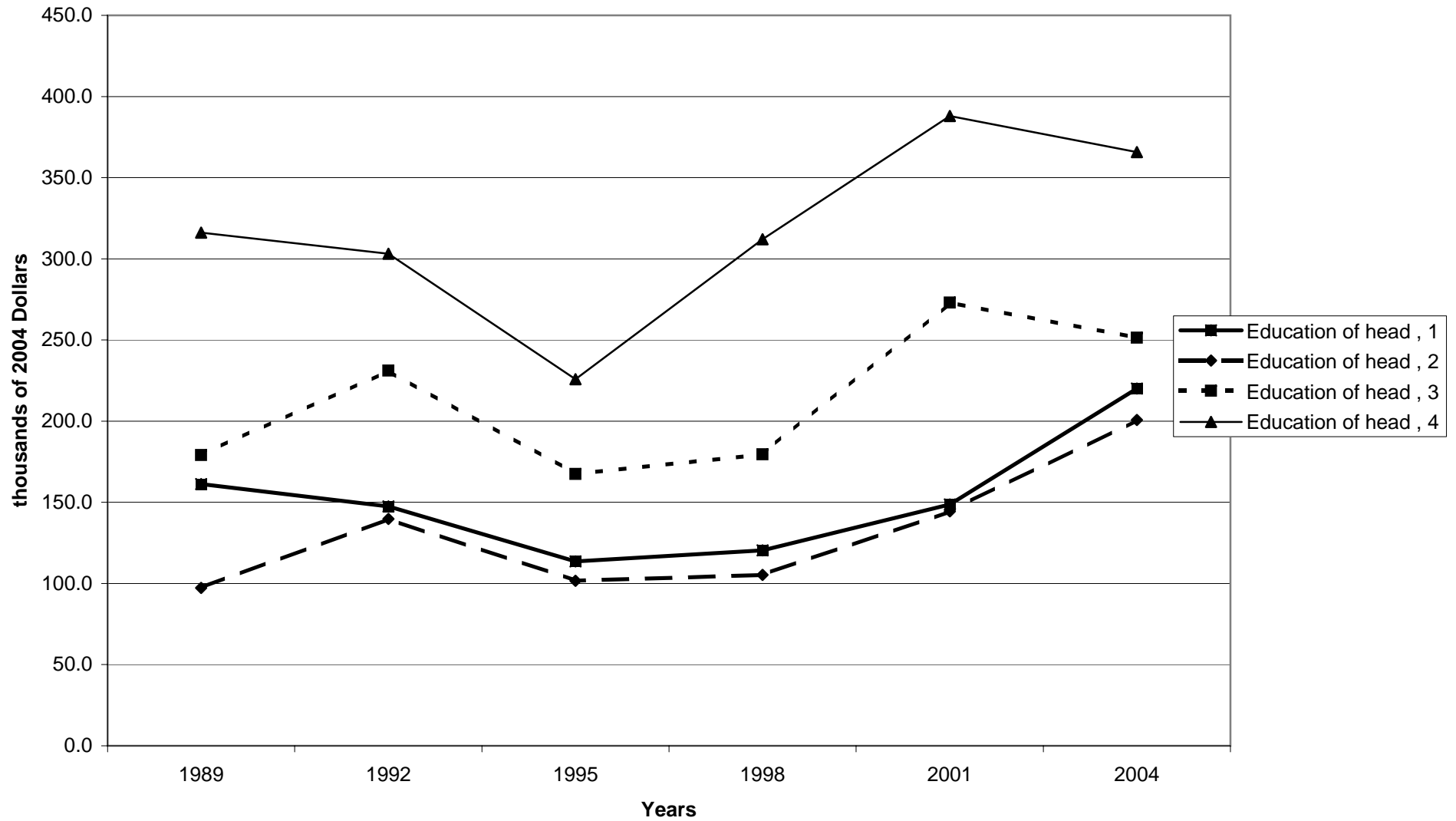

Percent of families with net equity in non-residential real estate, by race of respondent

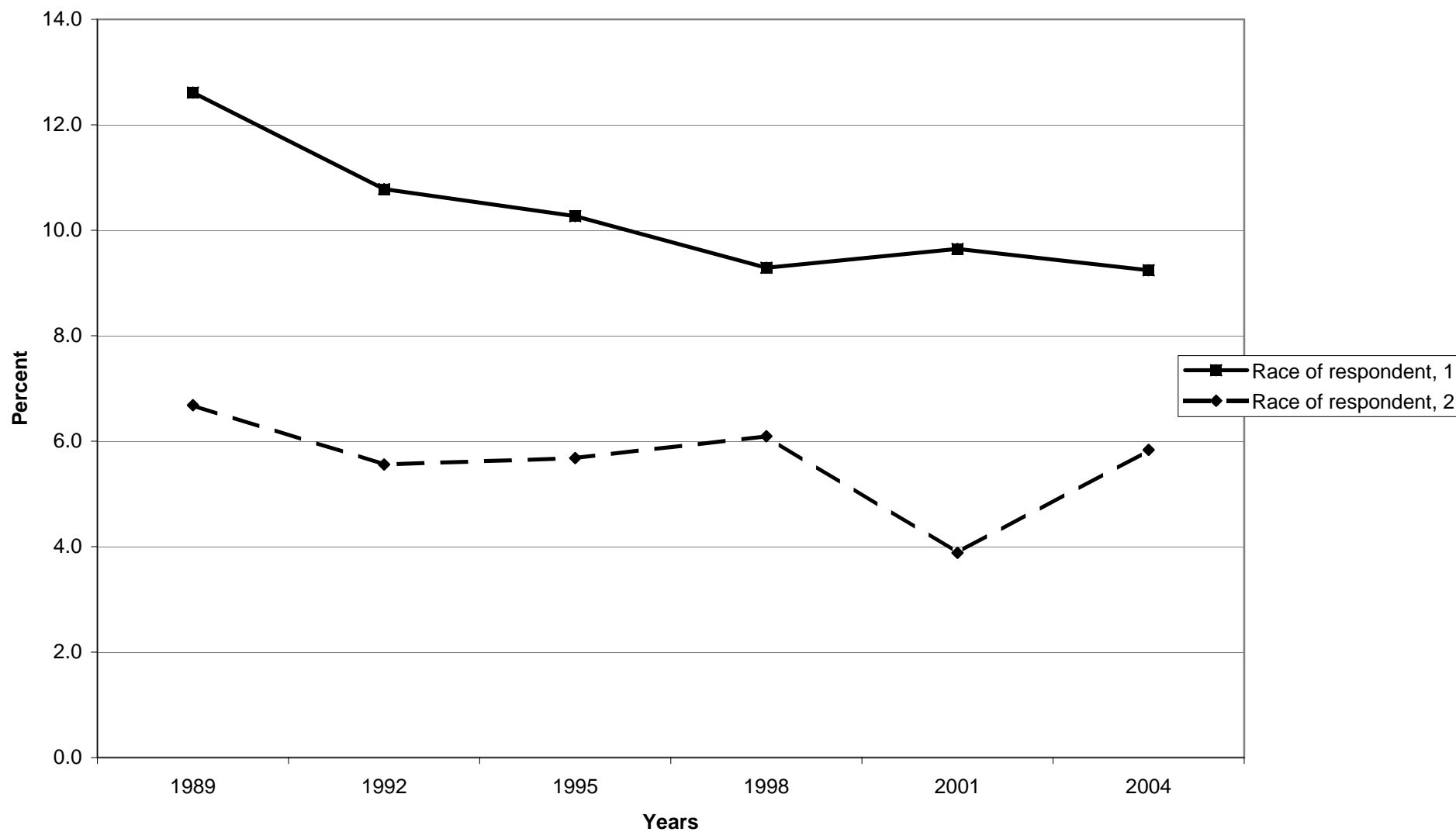

**Median value of net equity in non-residential real estate for families with holdings, by race of respondent**

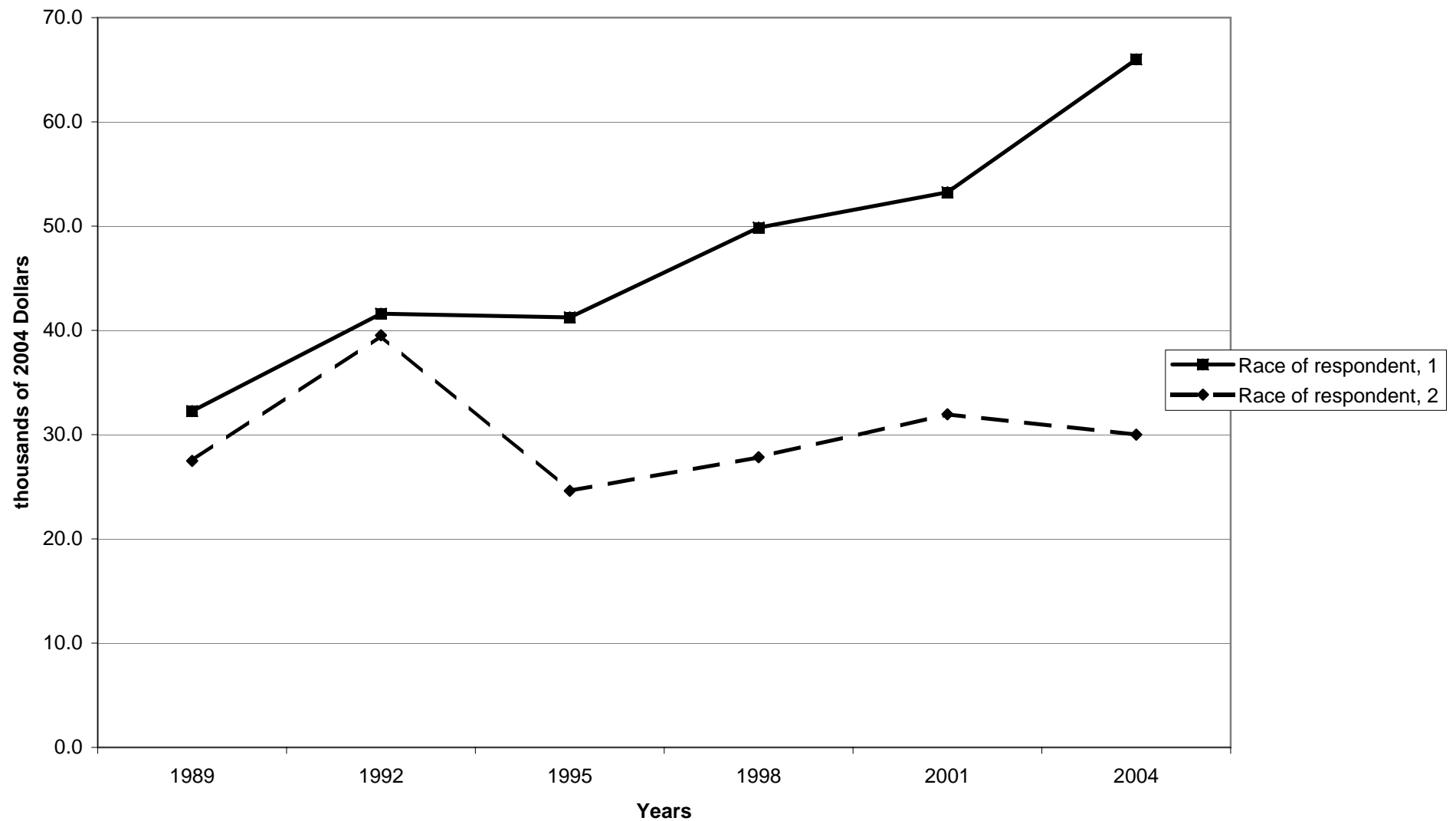

**Mean value of net equity in non-residential real estate for families with holdings, by race of respondent**



Percent of families with net equity in non-residential real estate, by work status of head

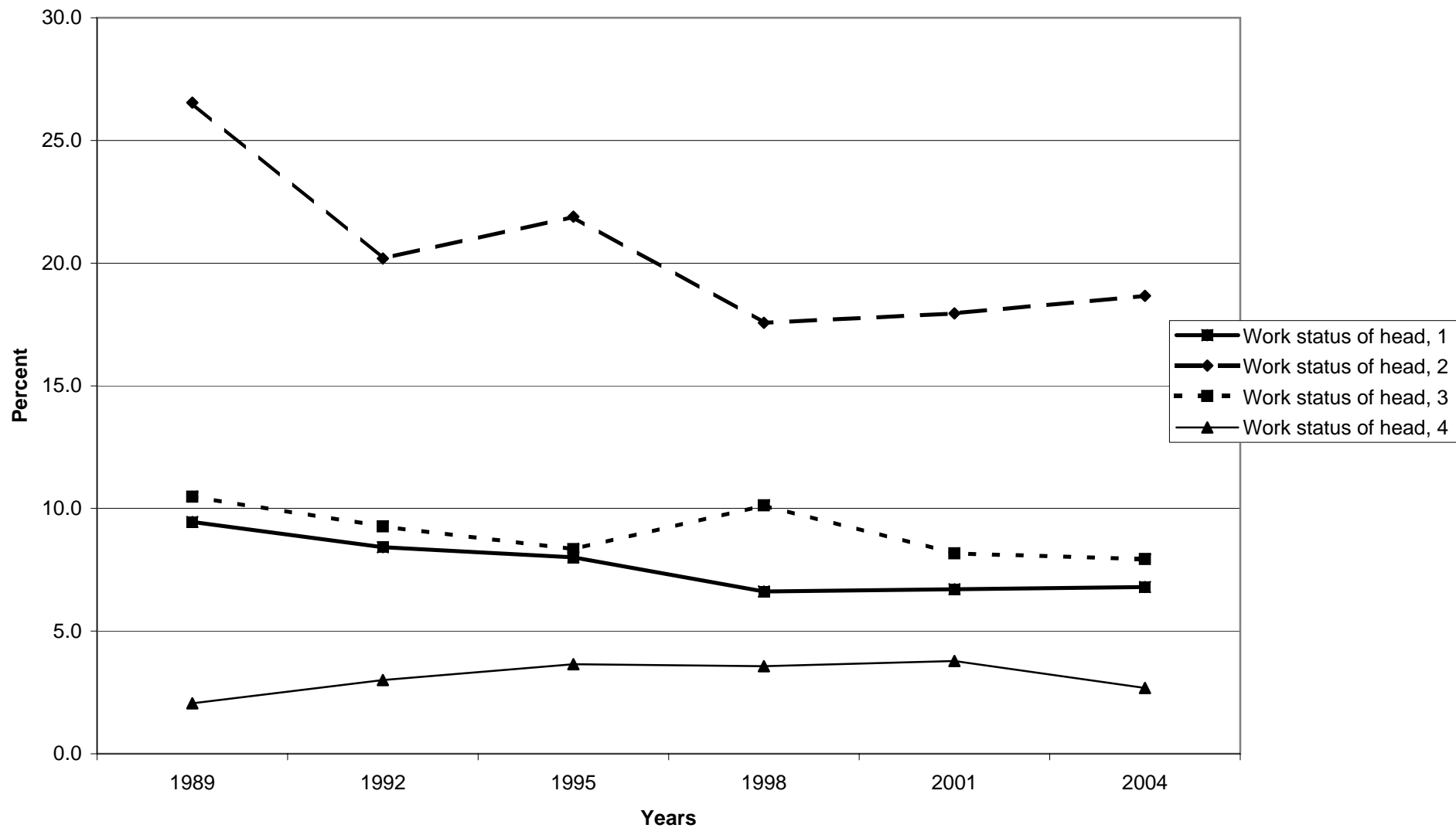

**Median value of net equity in non-residential real estate for families with holdings, by work status of head**

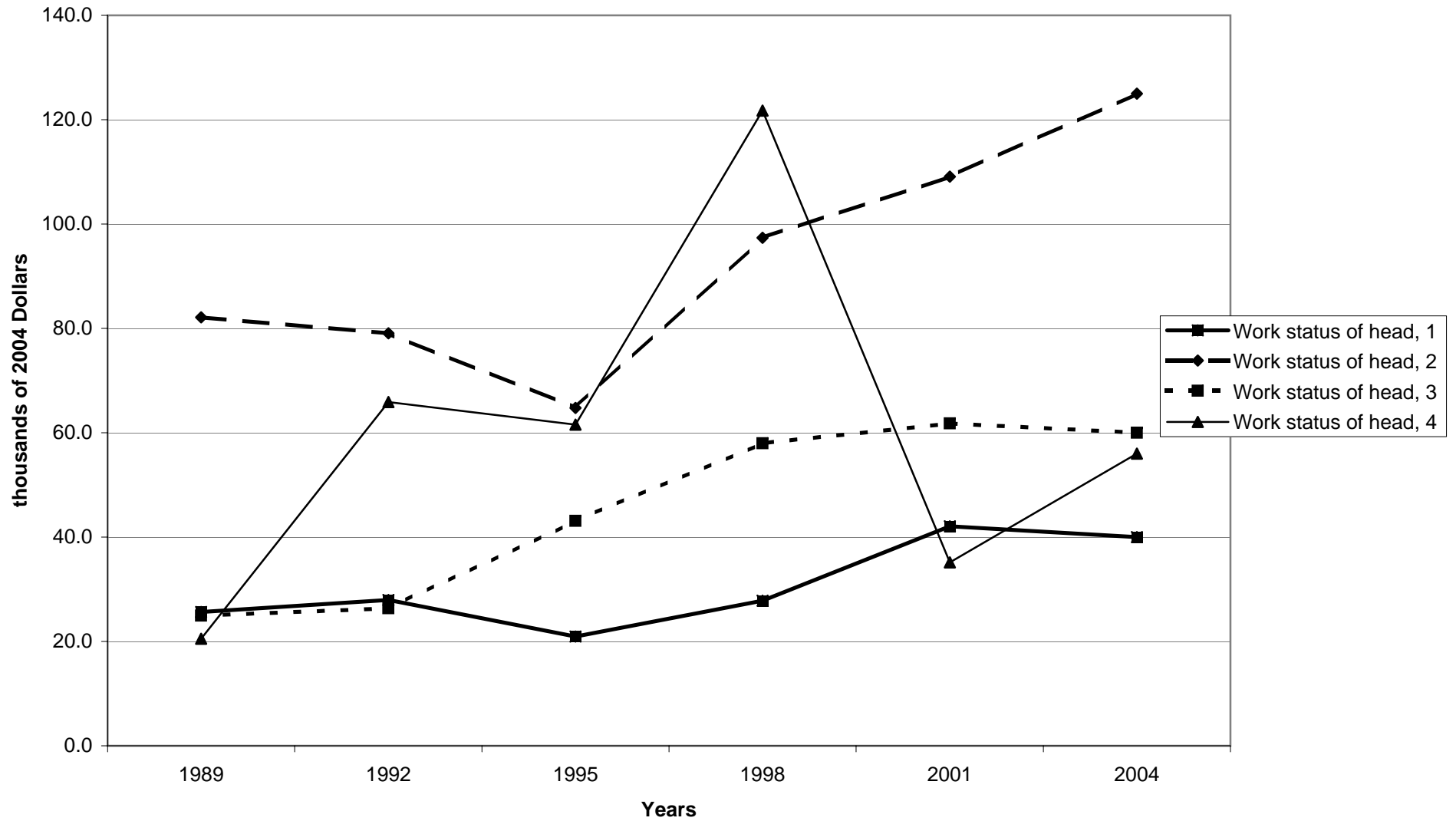



Mean value of net equity in non-residential real estate for families with holdings, by work status of head

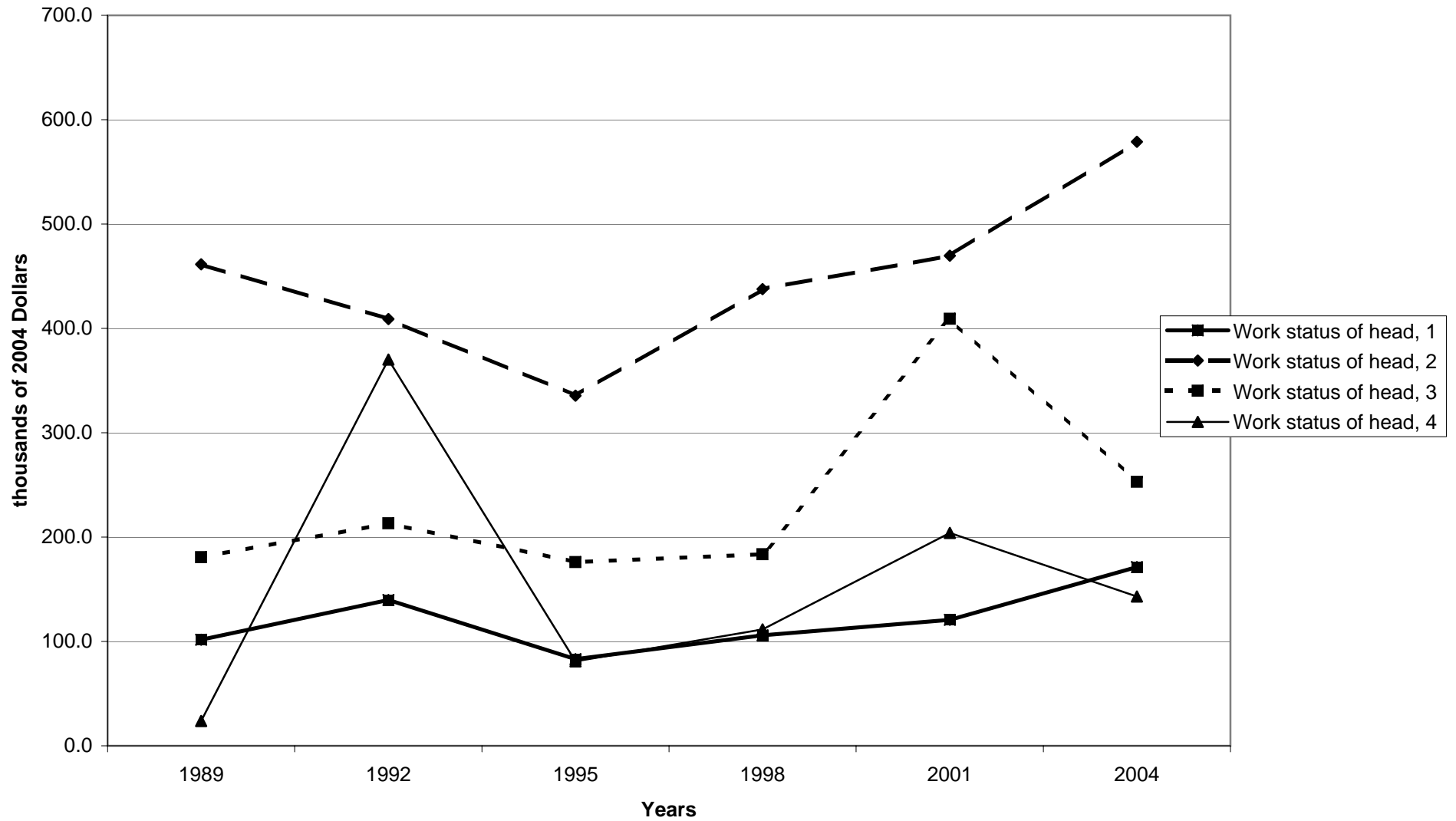

Percent of families with net equity in non-residential real estate, by region

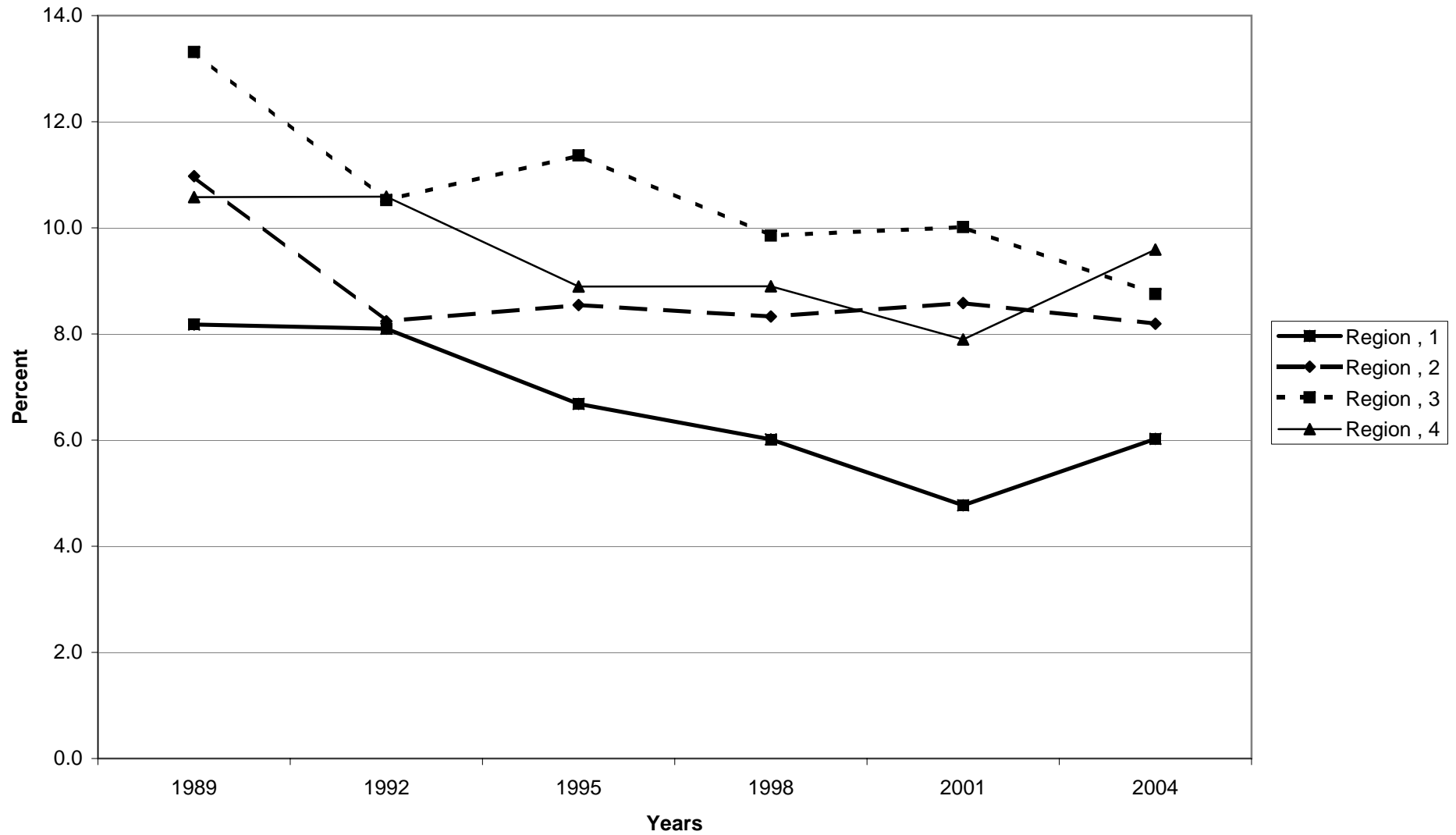

Median value of net equity in non-residential real estate for families with holdings, by region

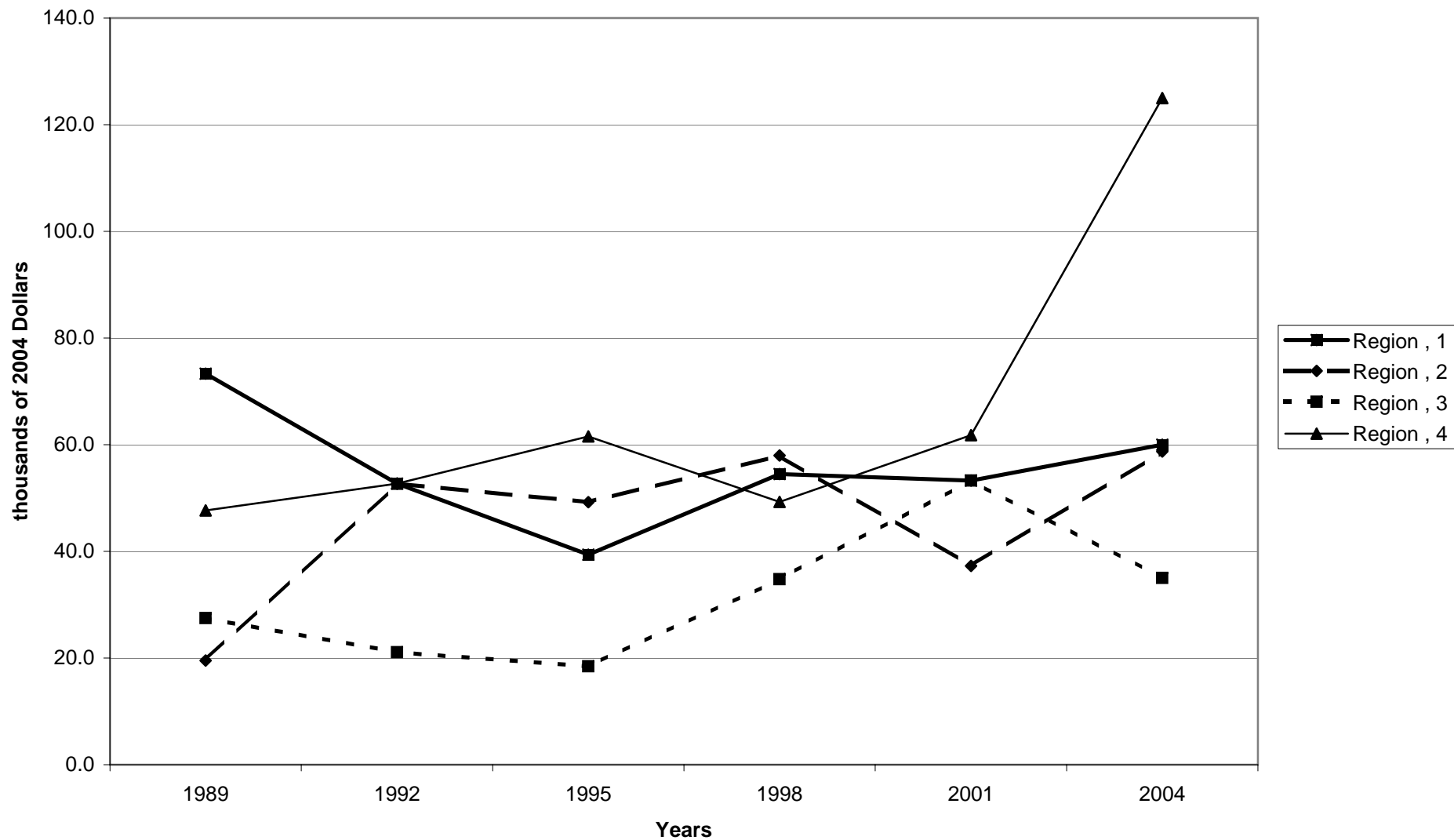

Mean value of net equity in non-residential real estate for families with holdings, by region

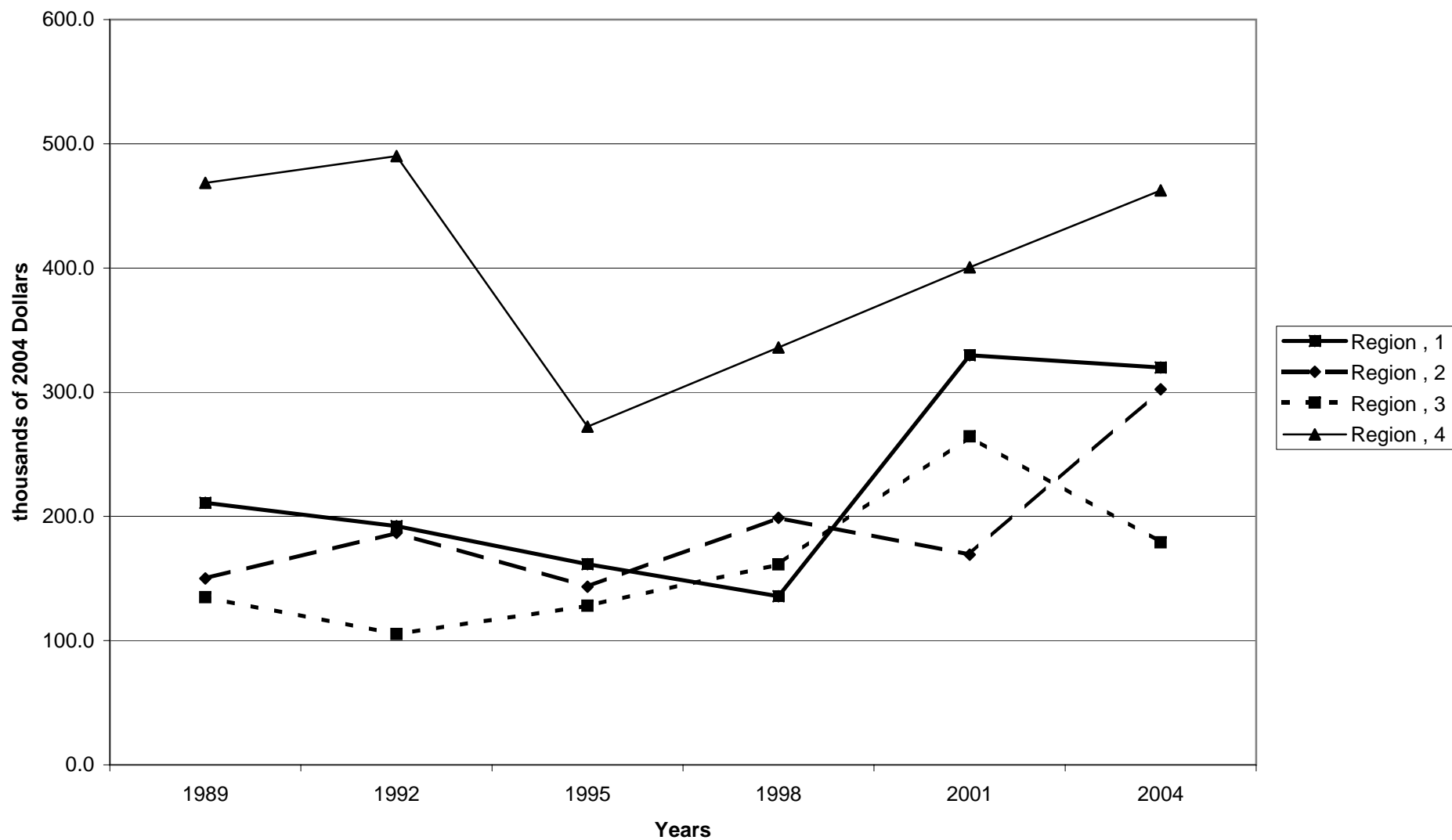

Percent of families with net equity in non-residential real estate, by housing status

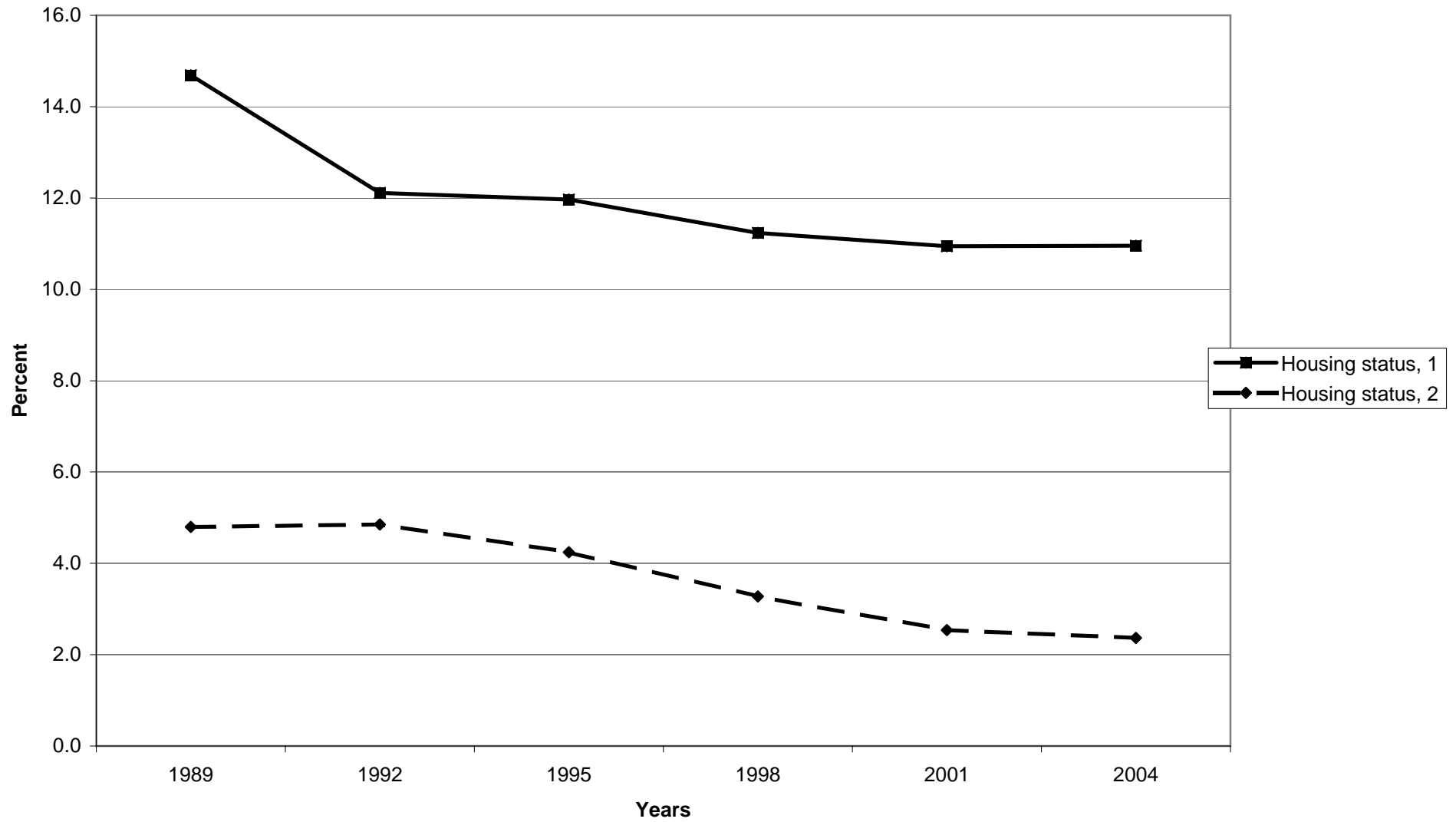

**Median value of net equity in non-residential real estate for families with holdings, by housing status**

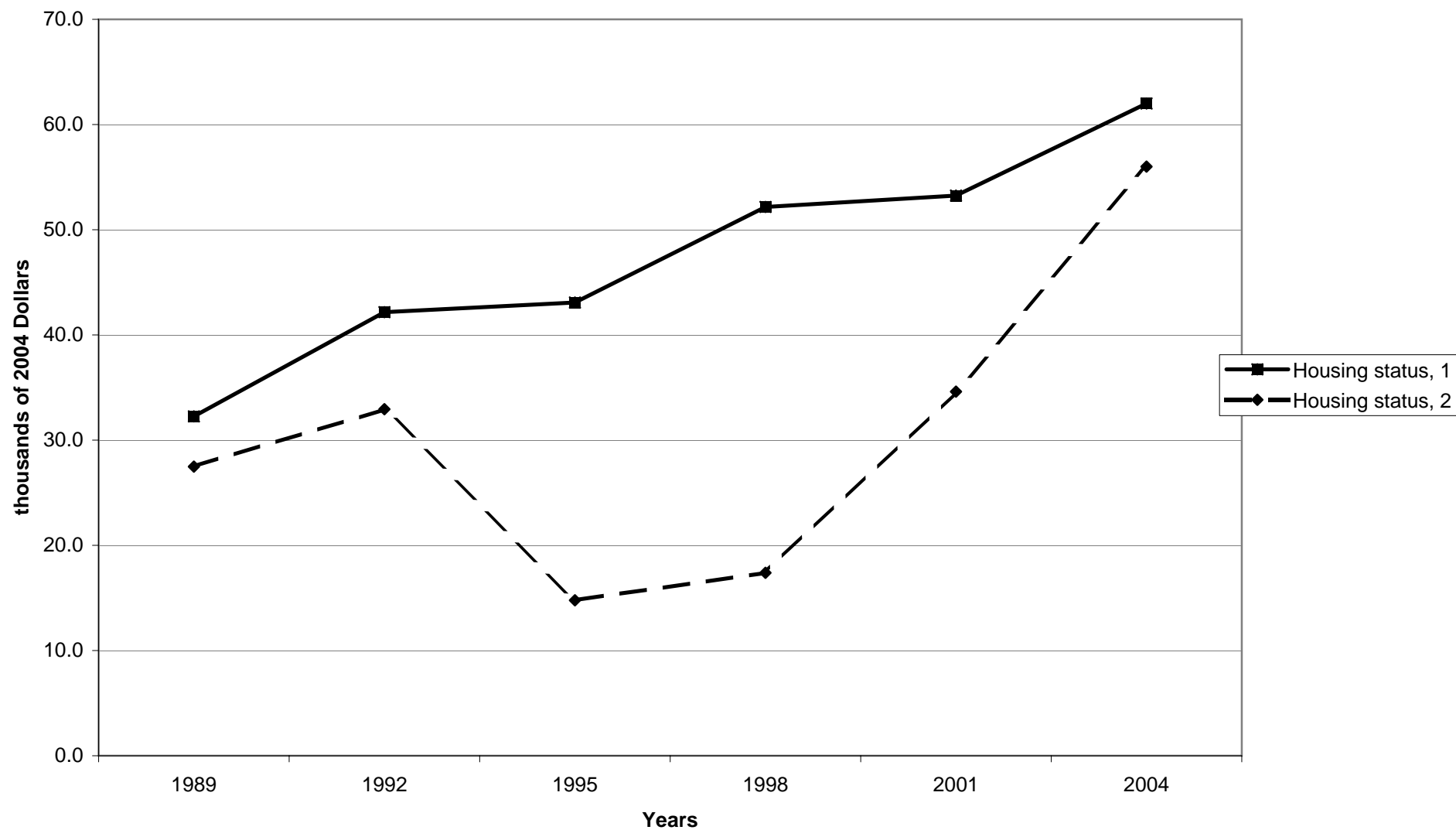

Mean value of net equity in non-residential real estate for families with holdings, by housing status

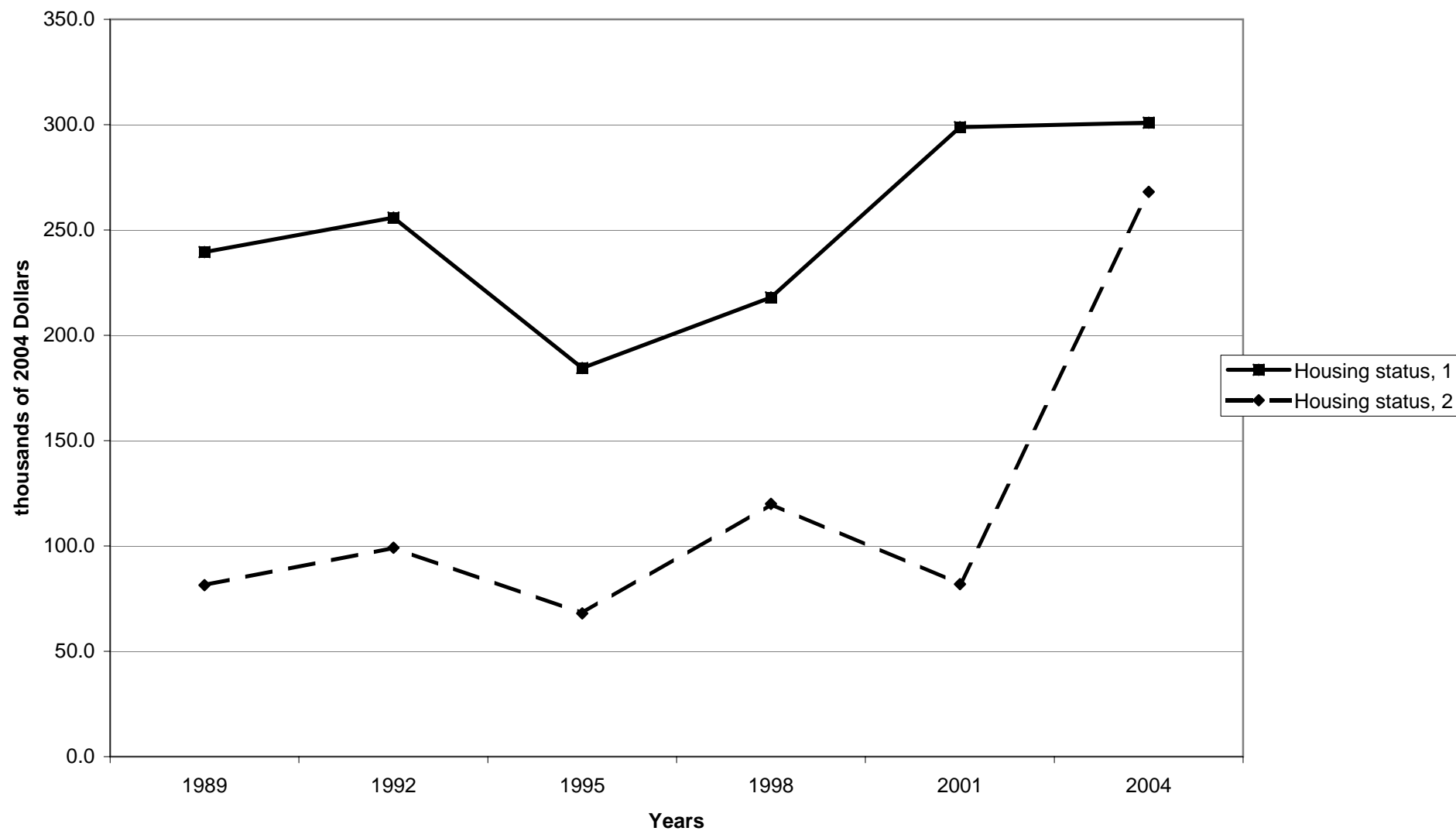

Percent of families with net equity in non-residential real estate, by percentile of net worth

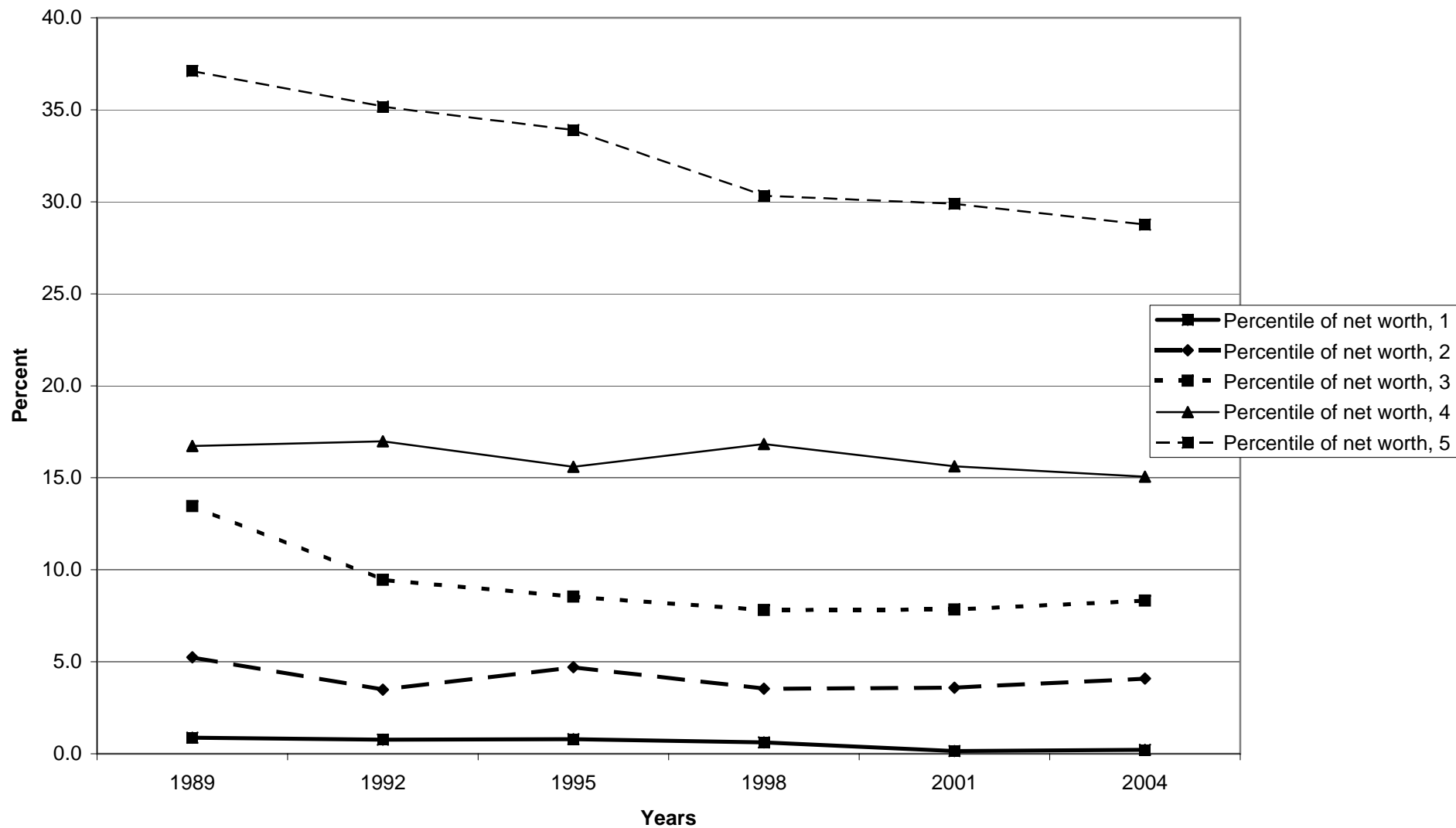



**Median value of net equity in non-residential real estate for families with holdings, by percentile of net worth**

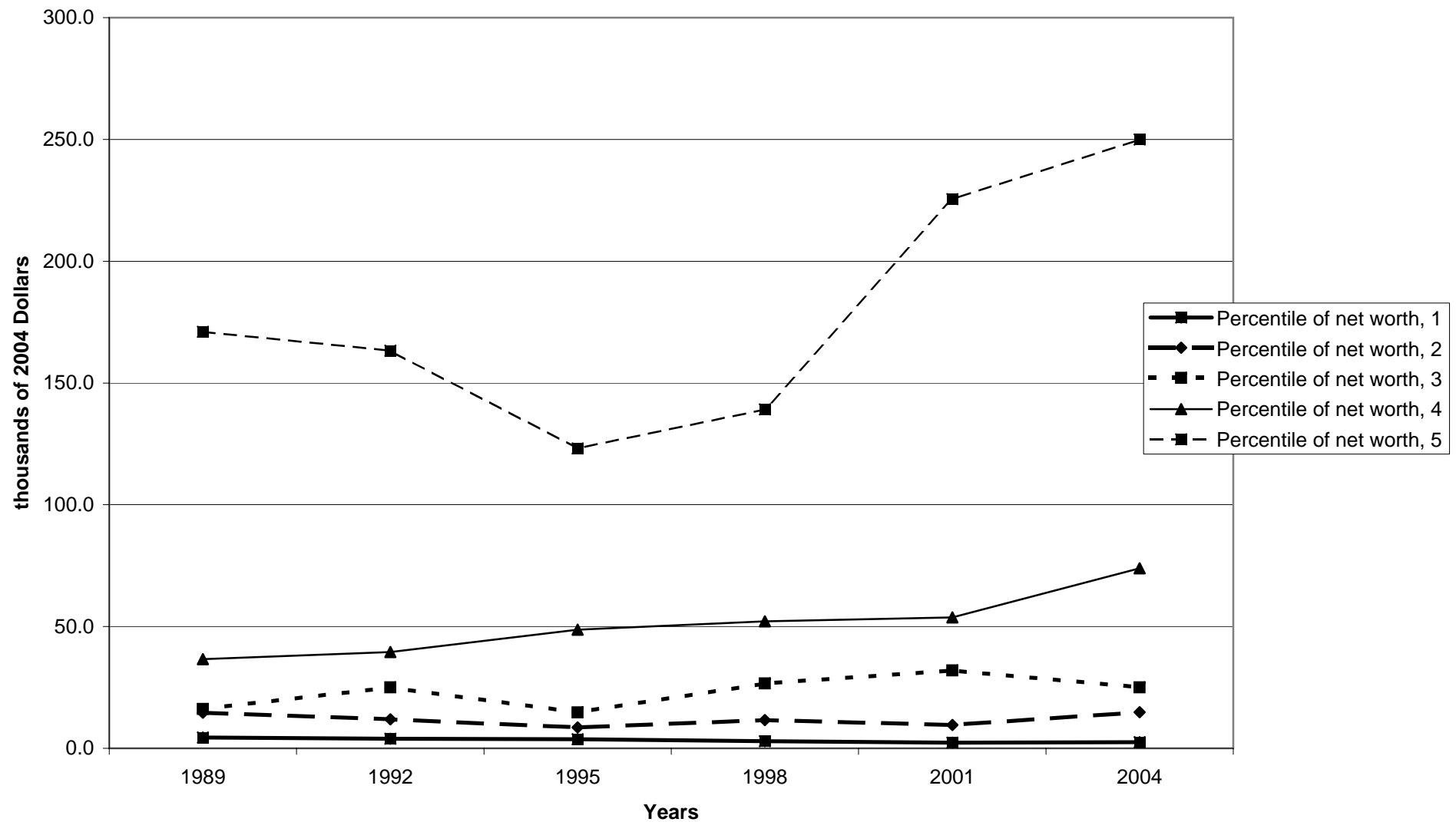

Mean value of net equity in non-residential real estate for families with holdings, by percentile of net worth

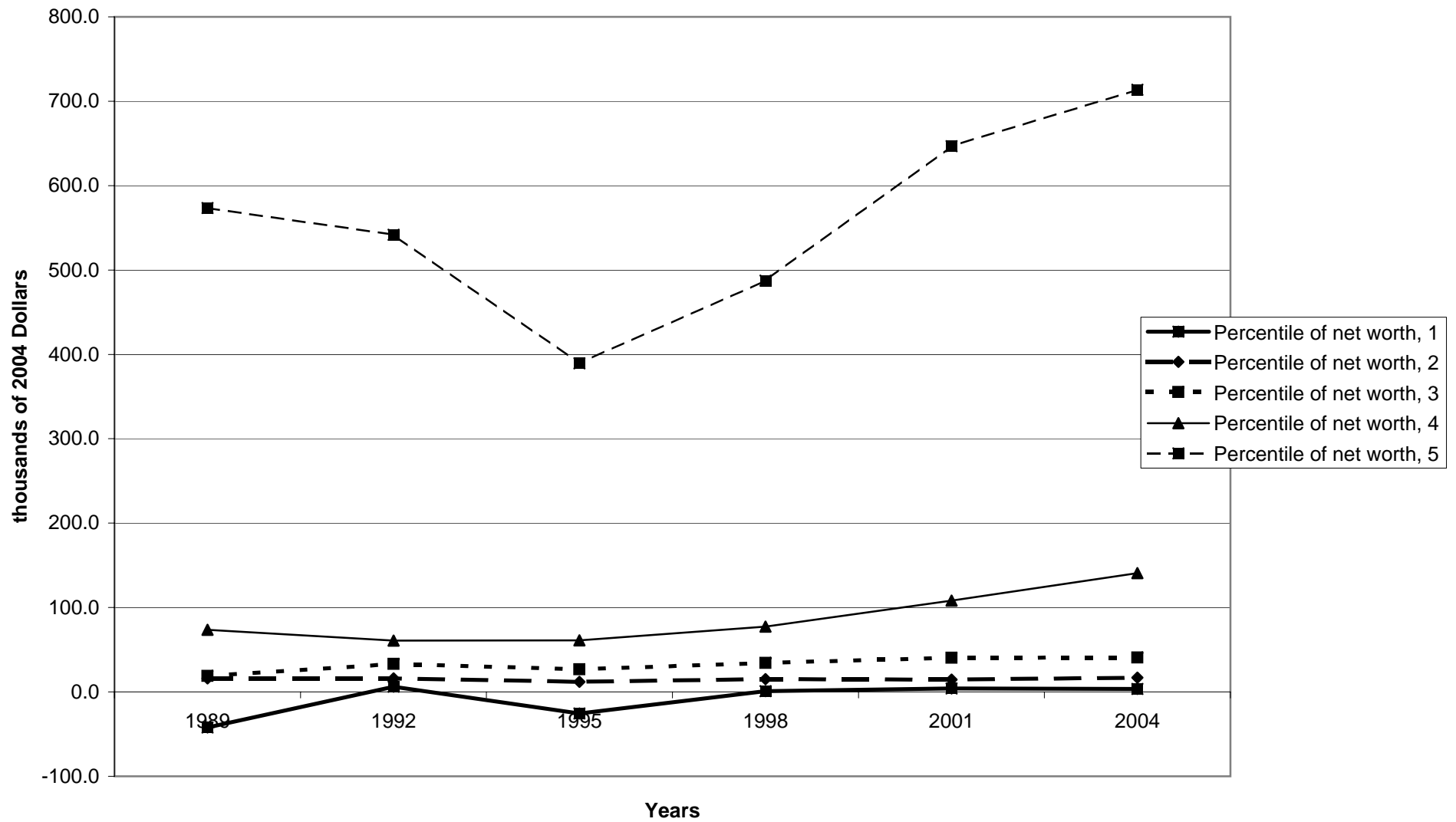

**Percent of families with business equity**

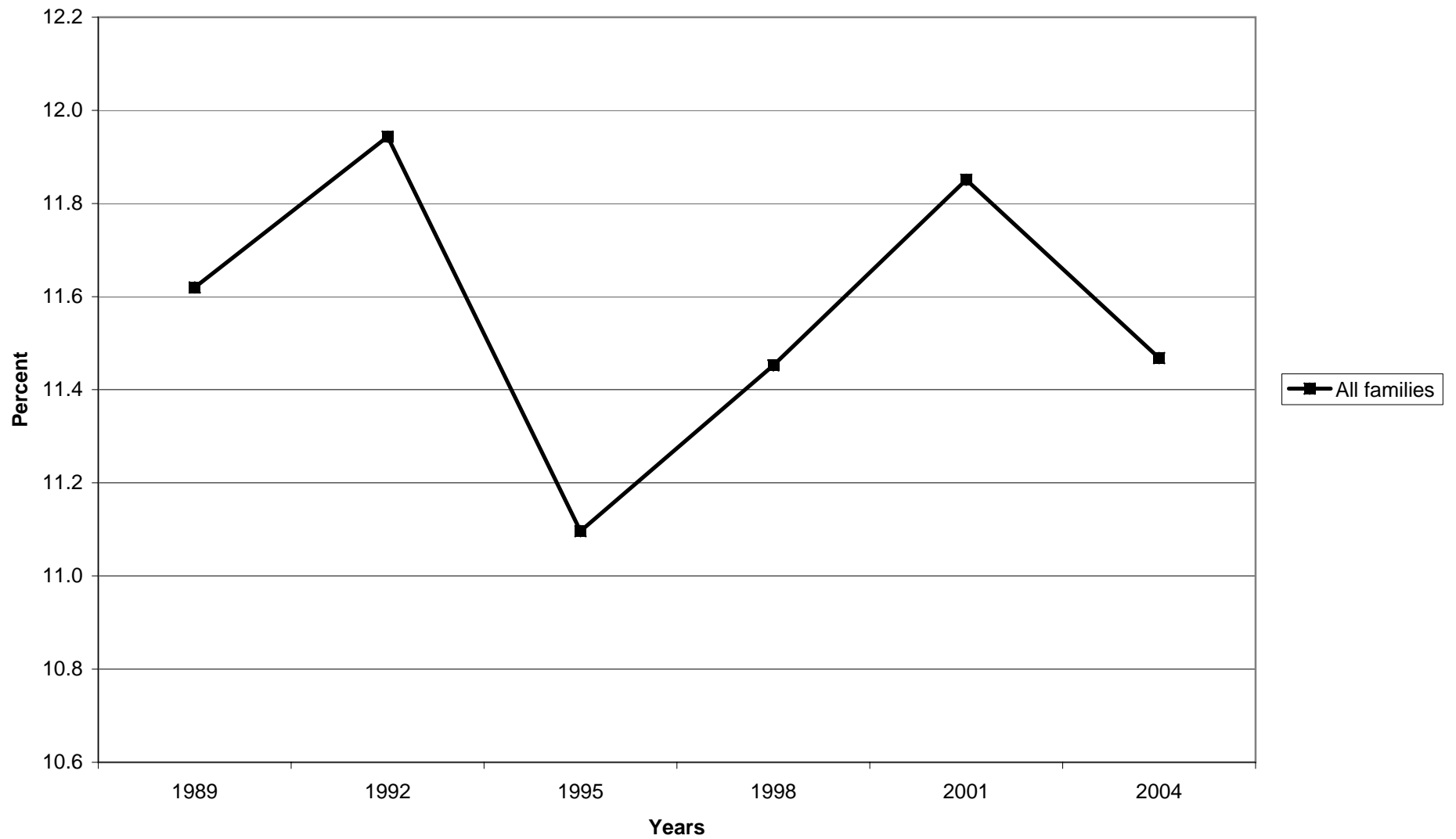

**Median value of business equity for families with holdings**

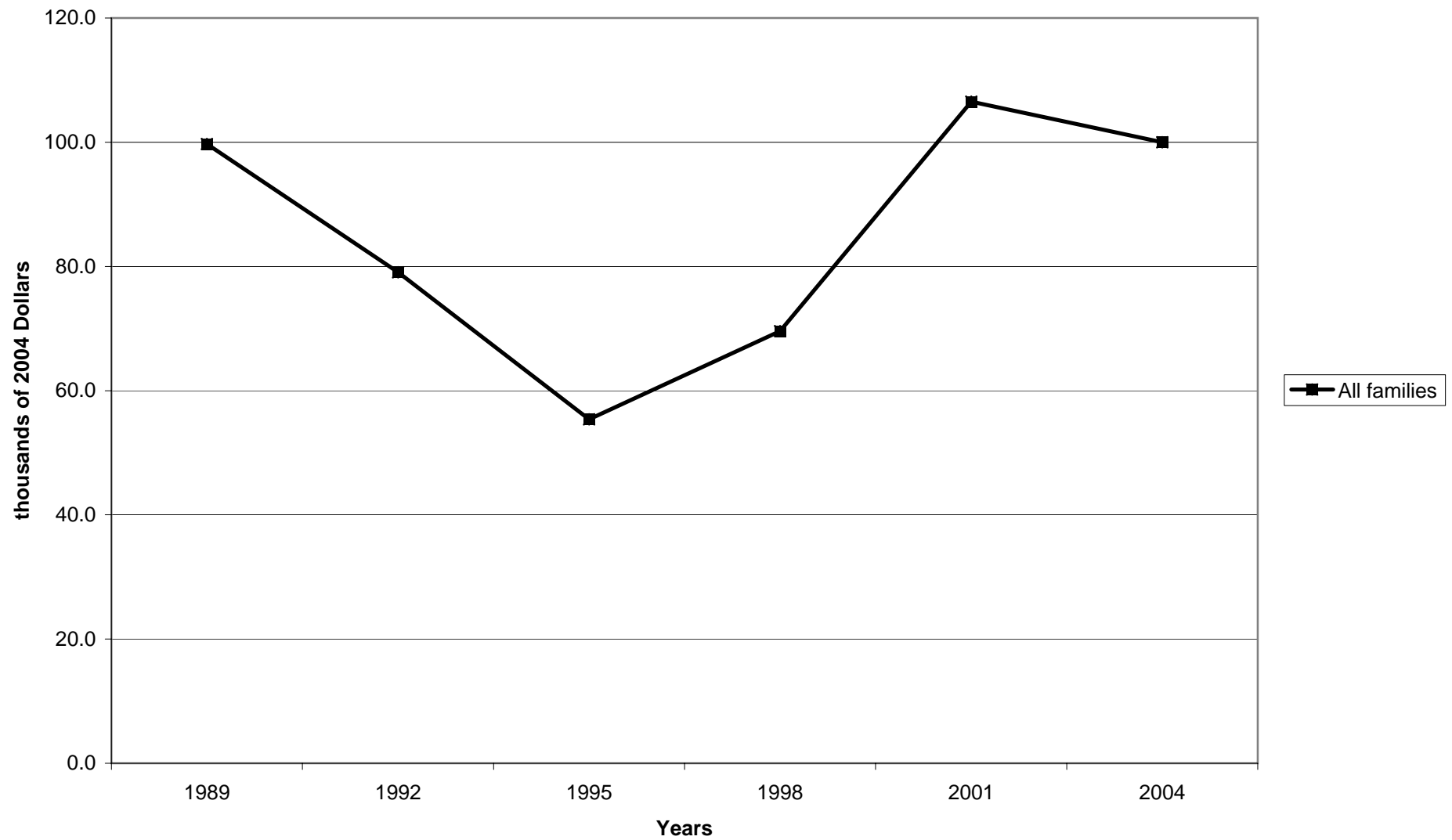

**Mean value of business equity for families with holdings**

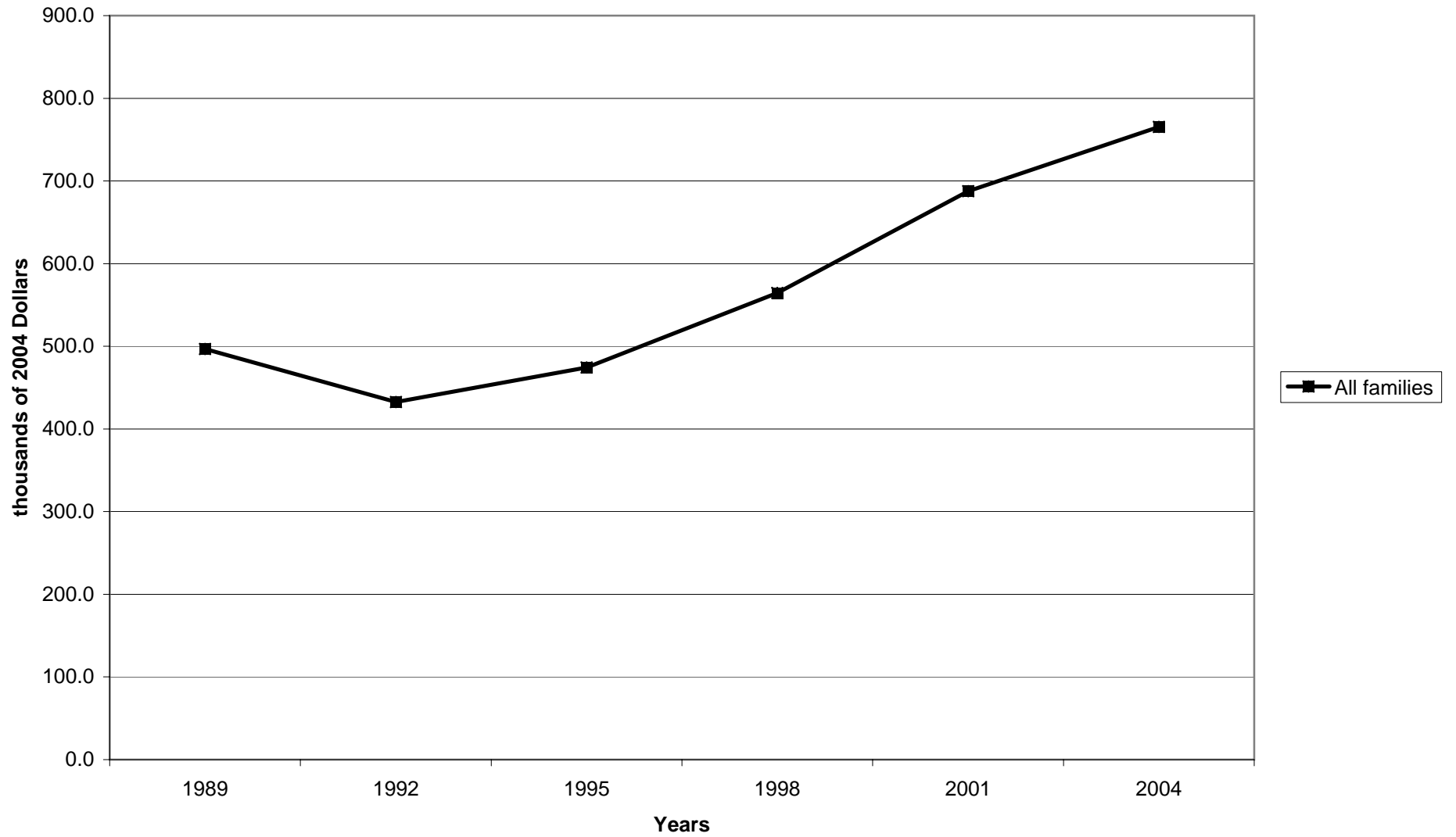

Percent of families with business equity, by percentile of income

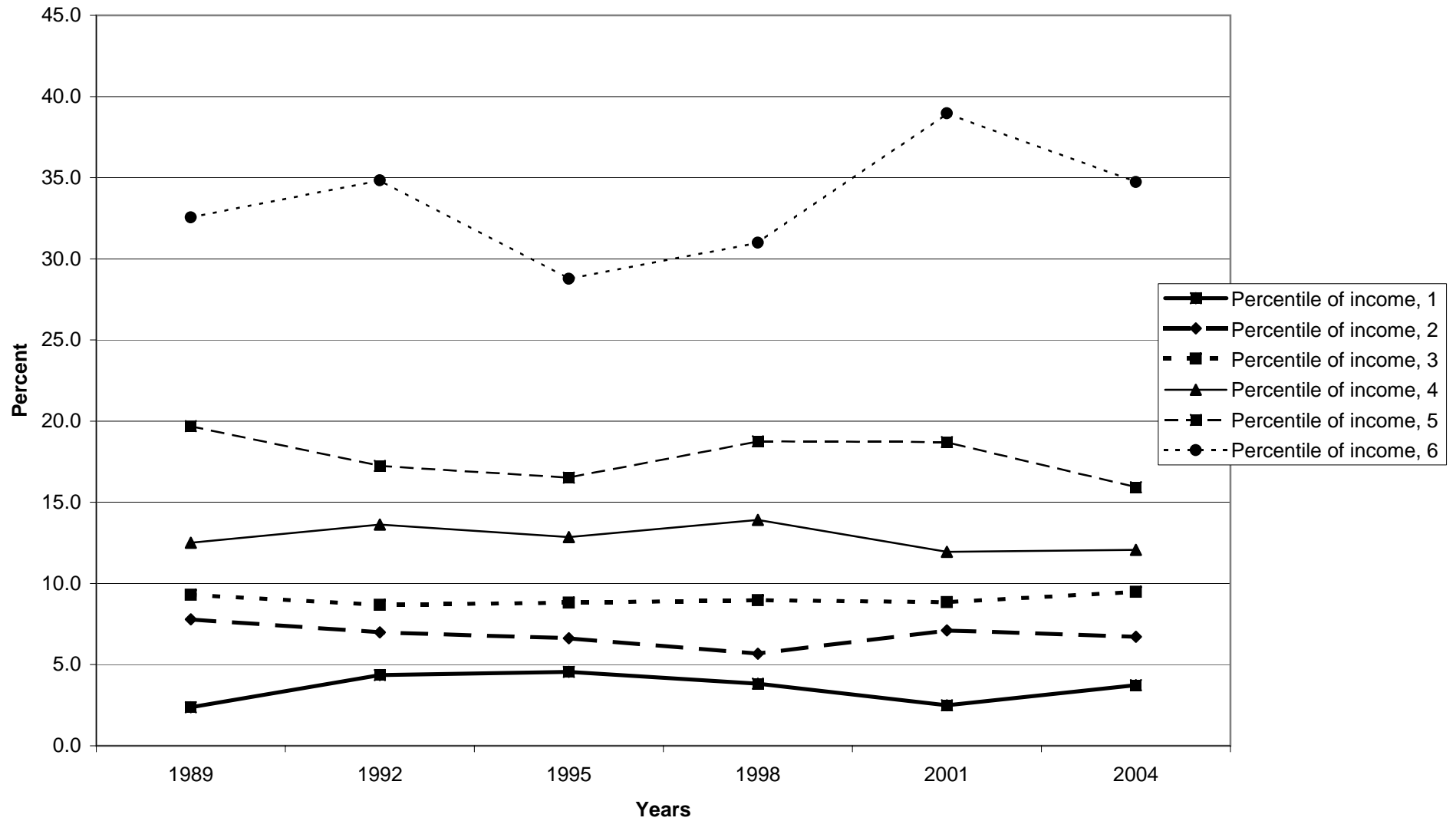

Median value of business equity for families with holdings, by percentile of income

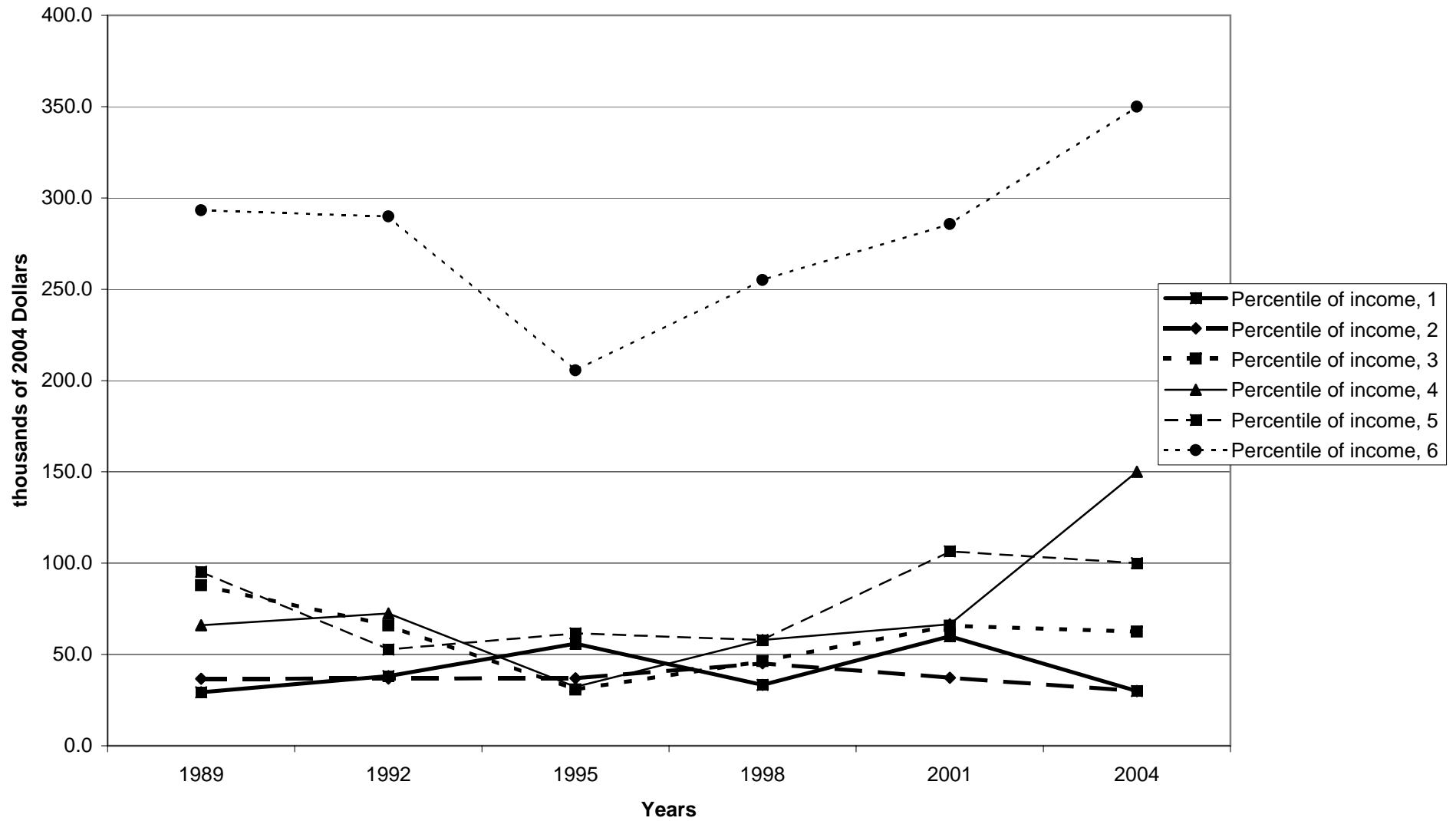

Mean value of business equity for families with holdings, by percentile of income

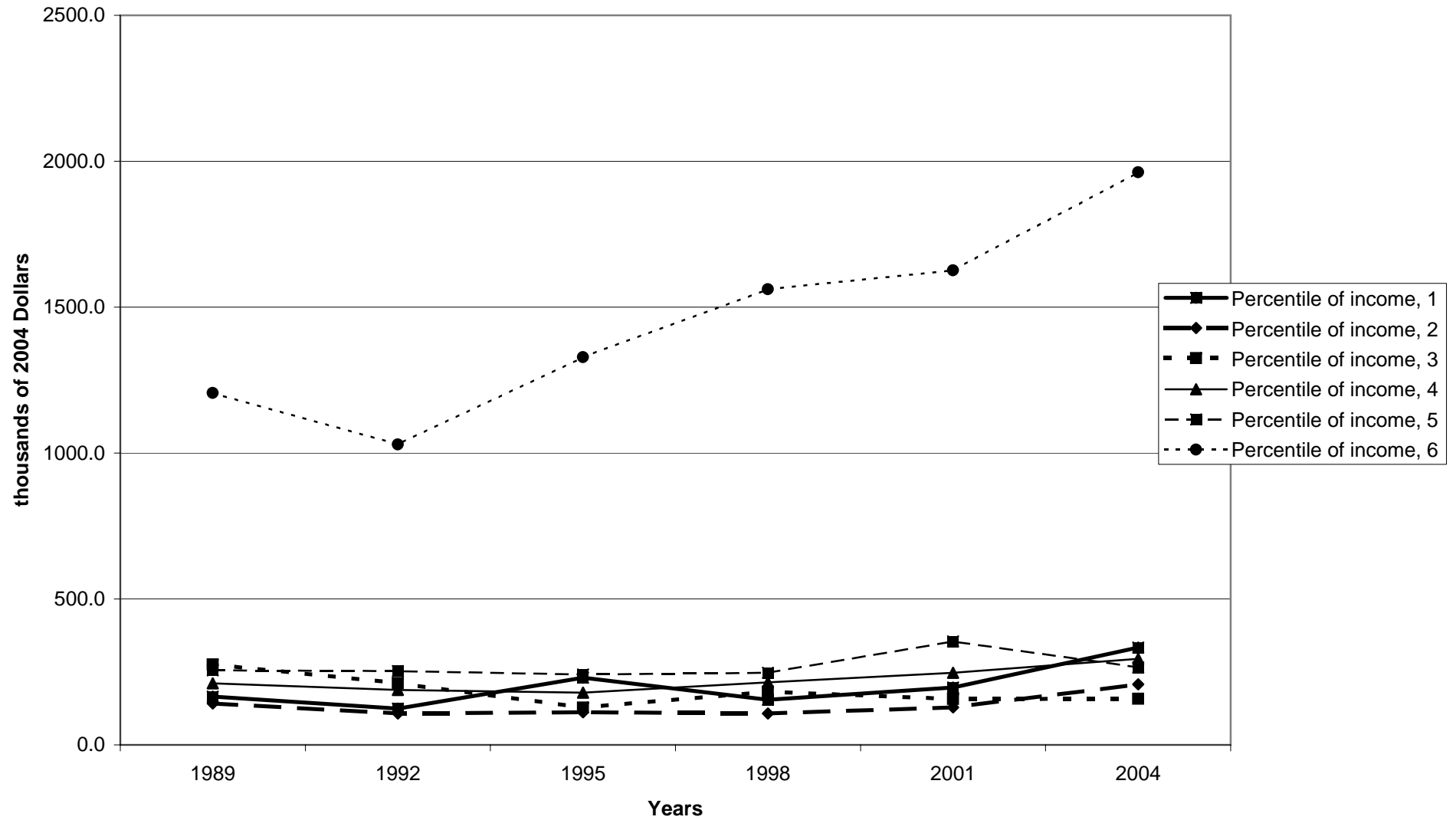



Percent of families with business equity, by age of head

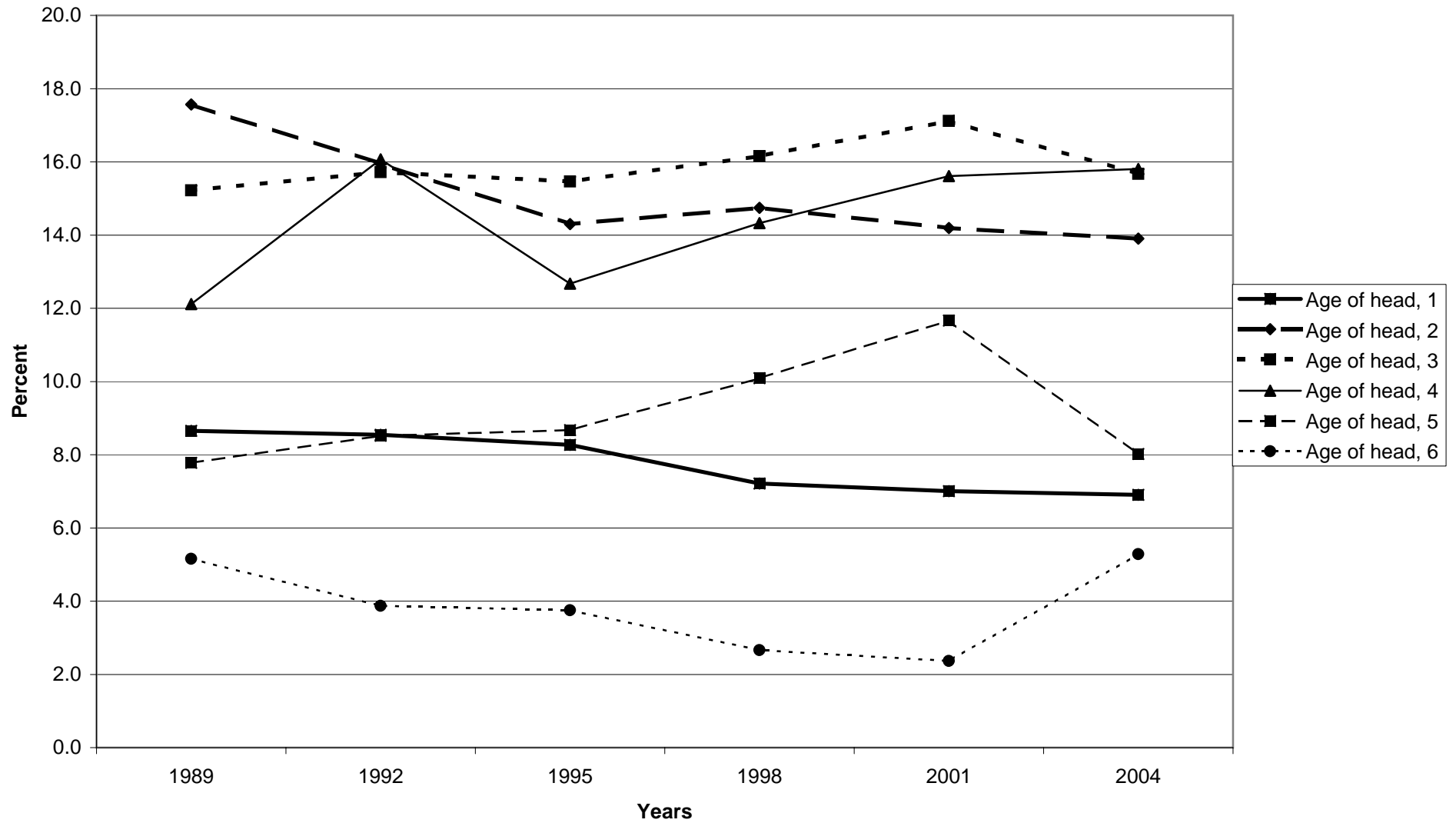

Median value of business equity for families with holdings, by age of head

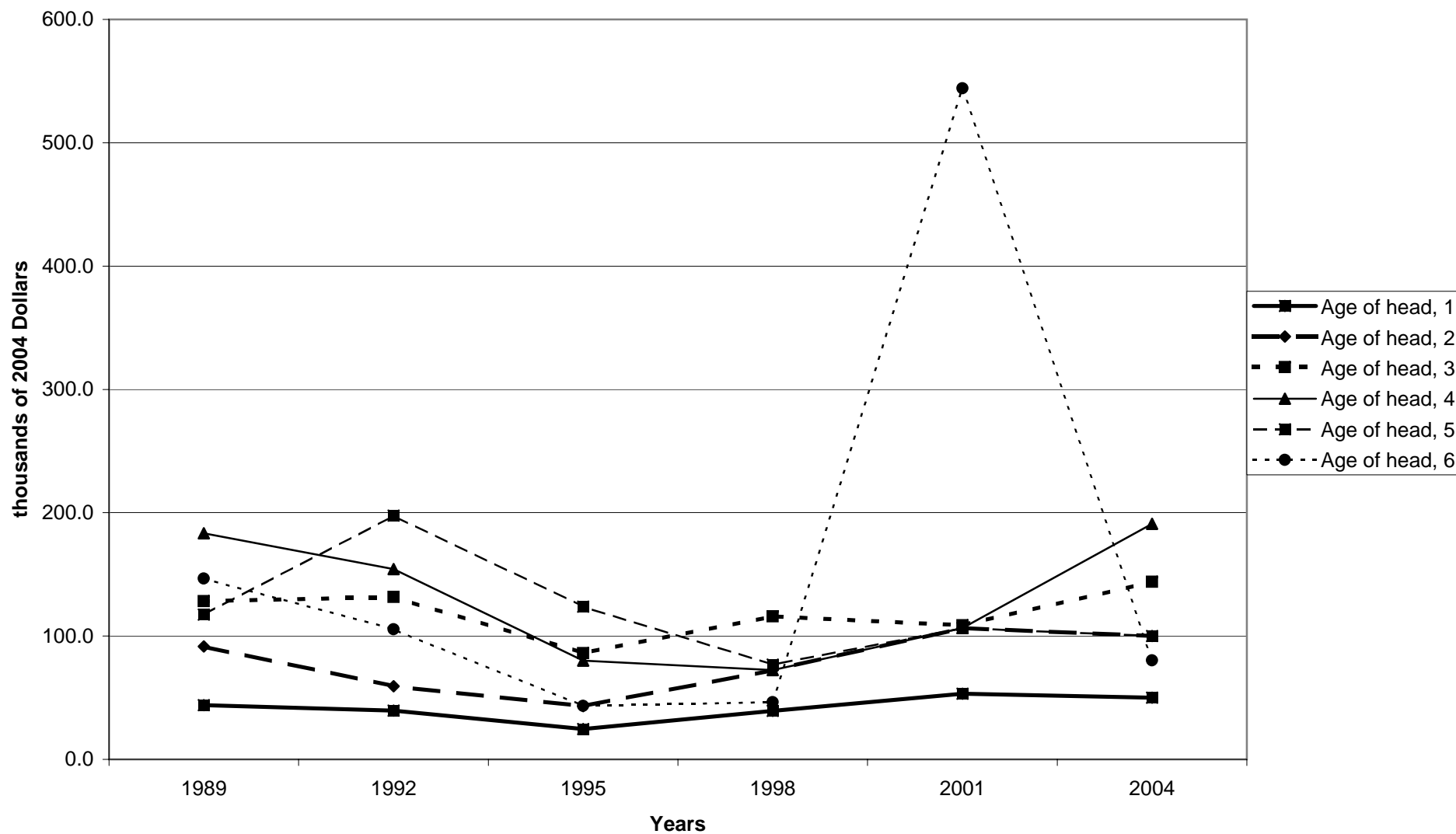

Mean value of business equity for families with holdings, by age of head

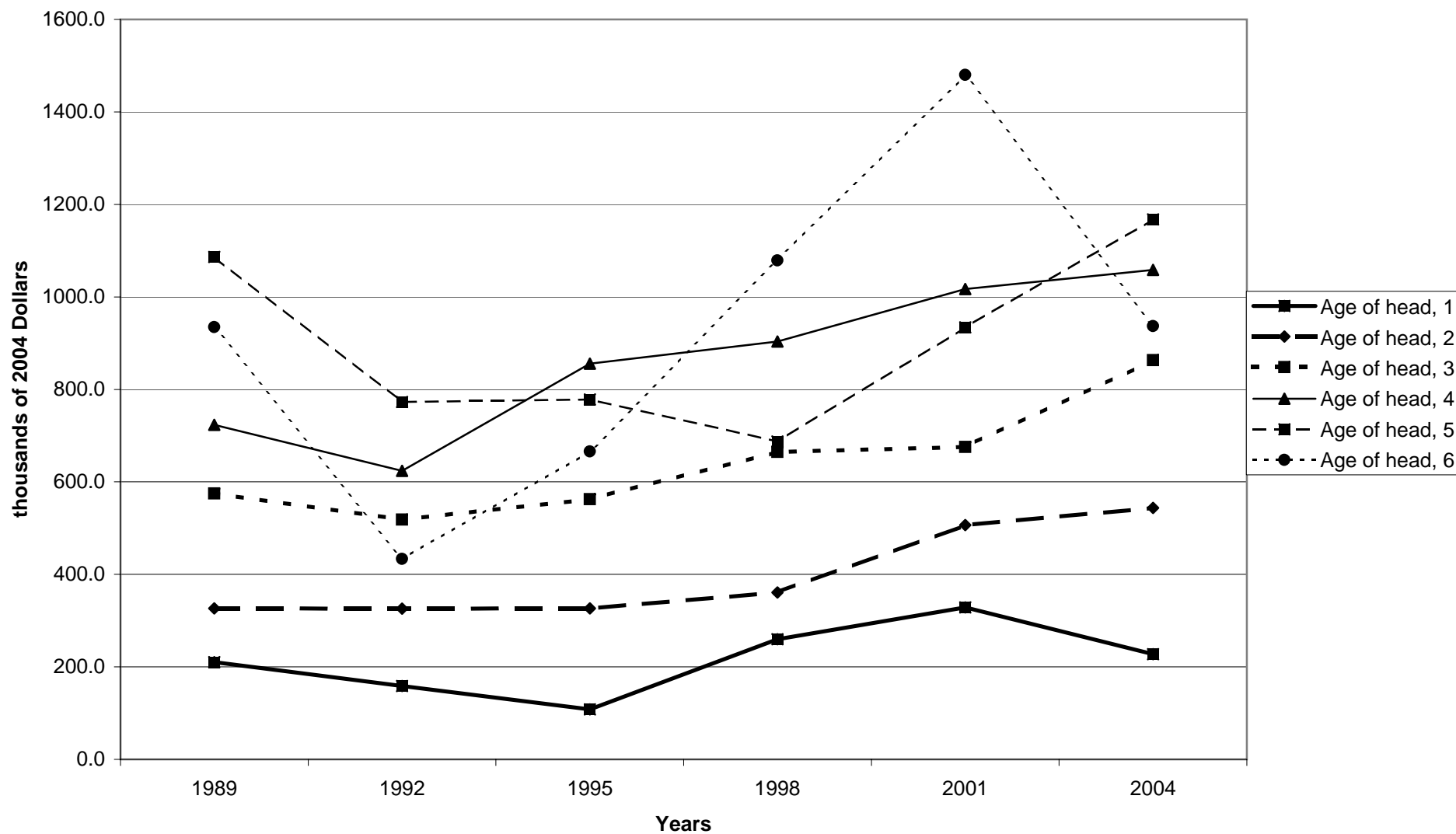

Percent of families with business equity, by education of head

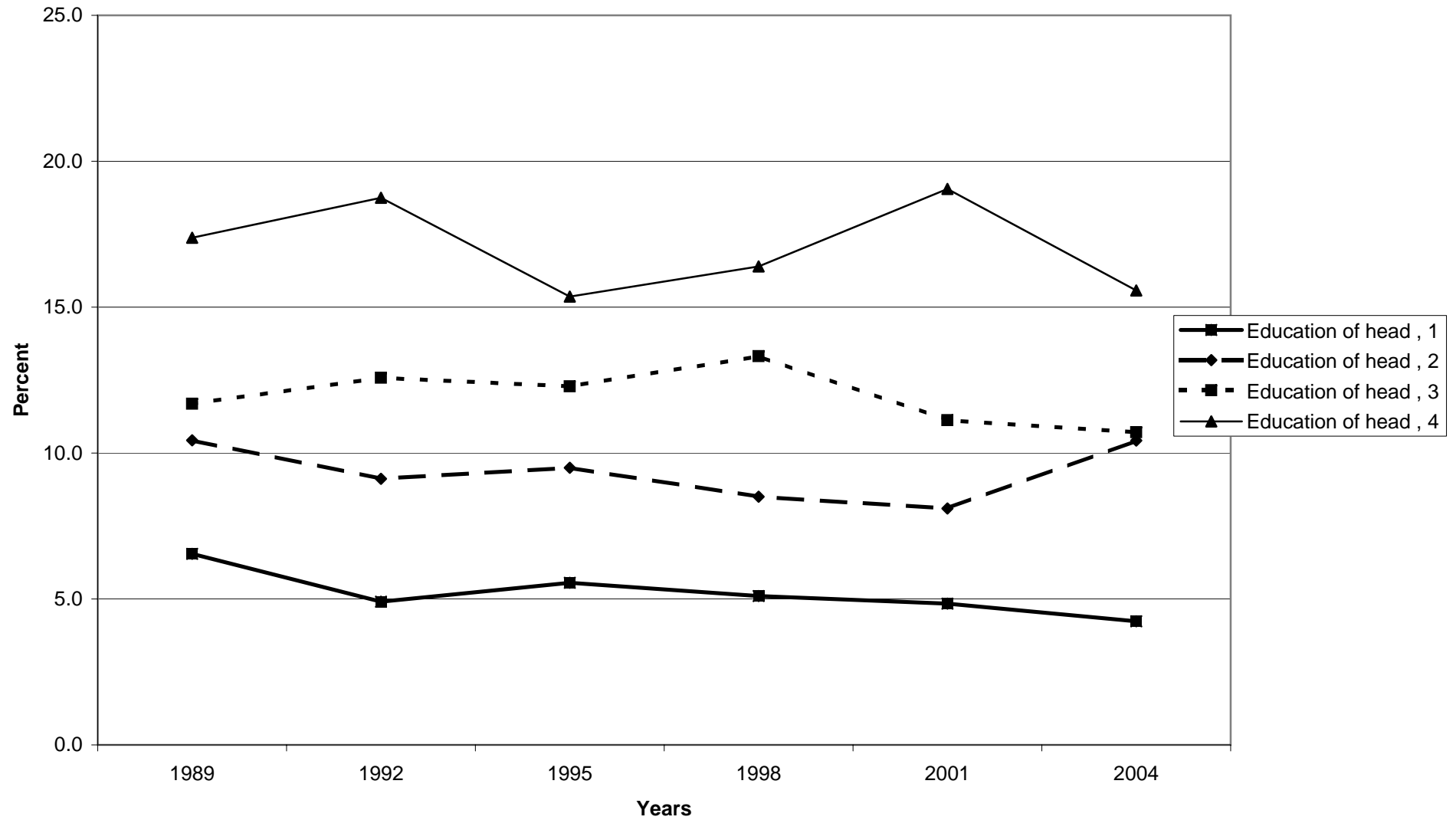

Median value of business equity for families with holdings, by education of head

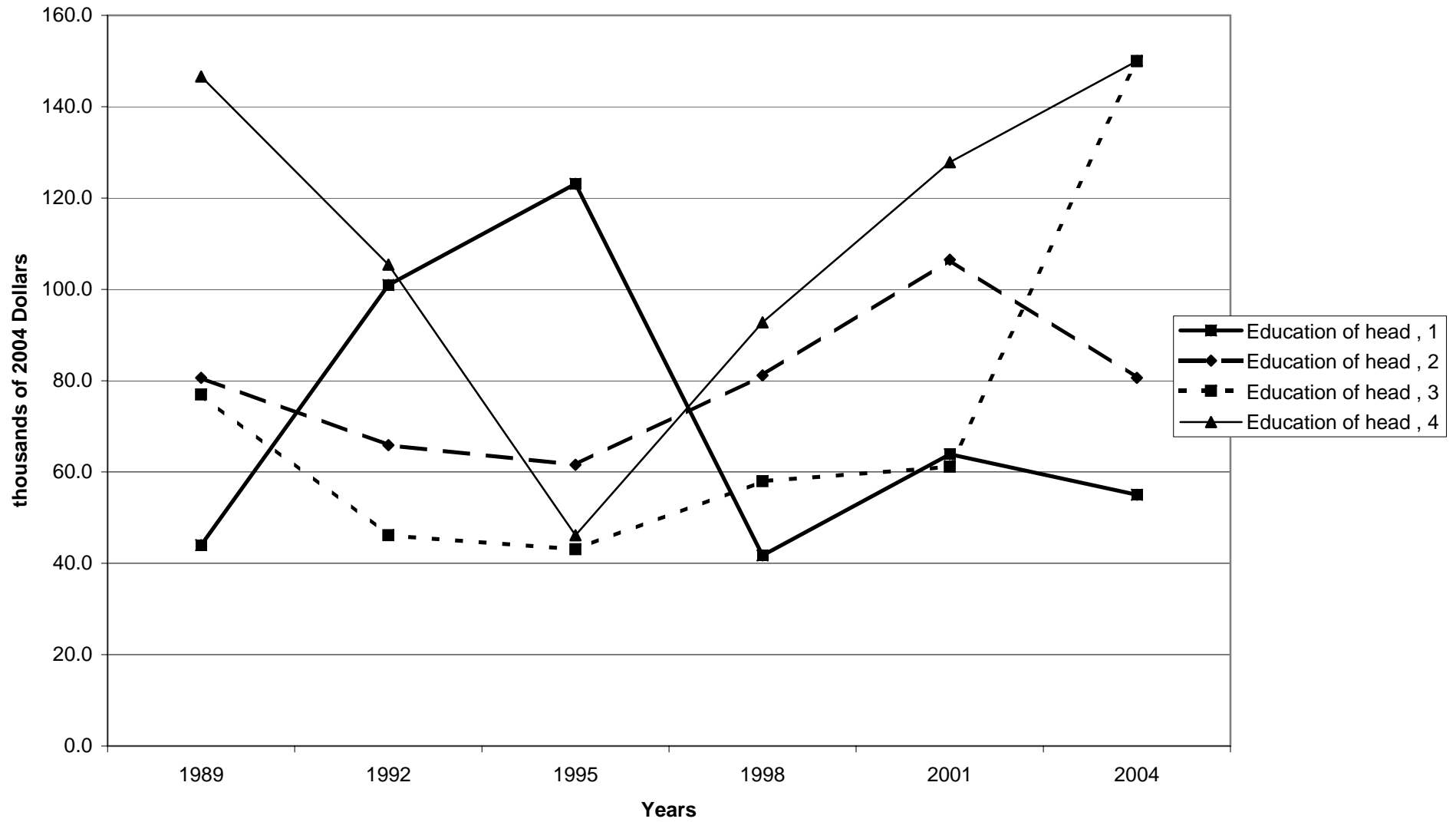

Mean value of business equity for families with holdings, by education of head

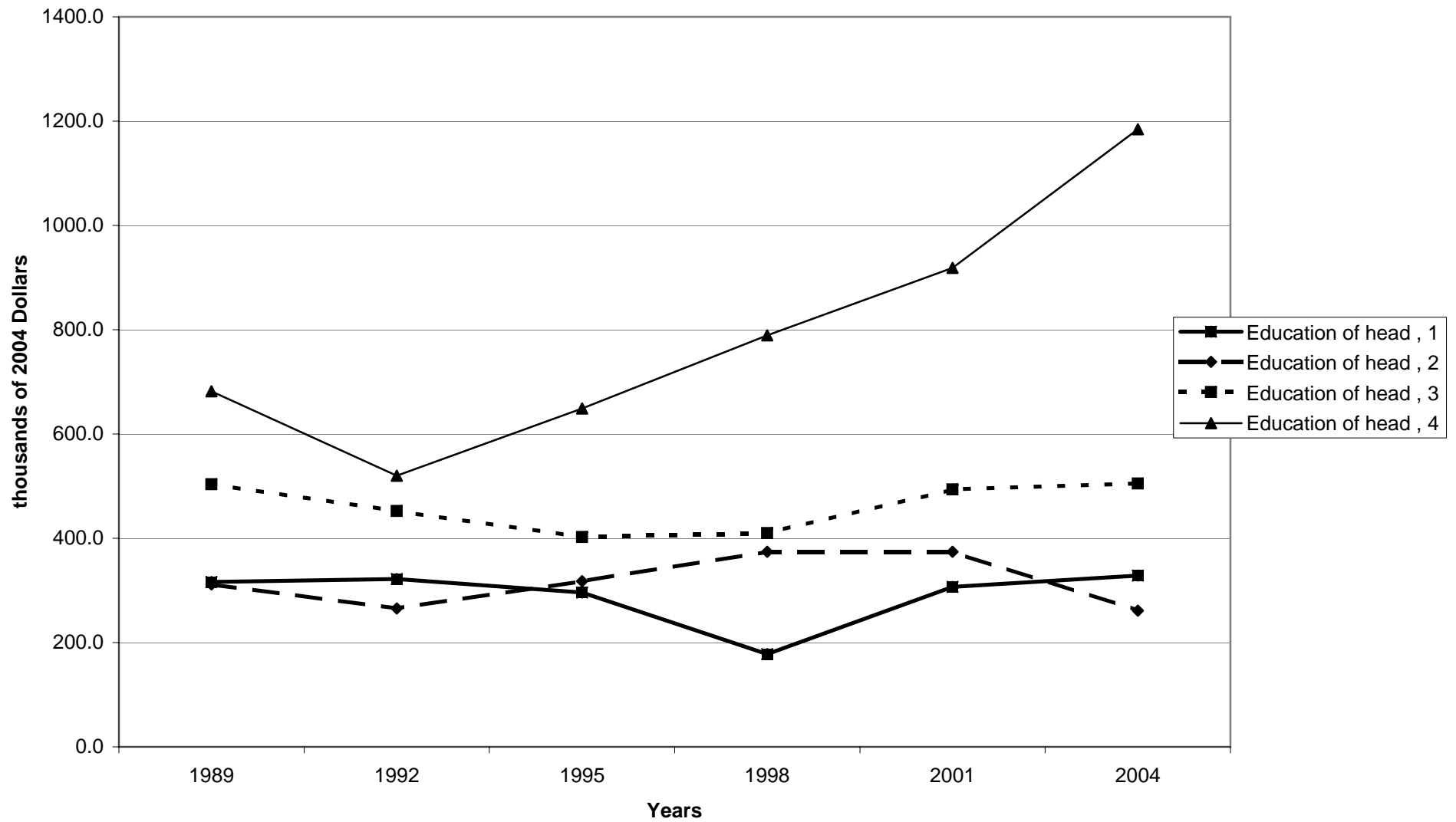

Percent of families with business equity, by race of respondent

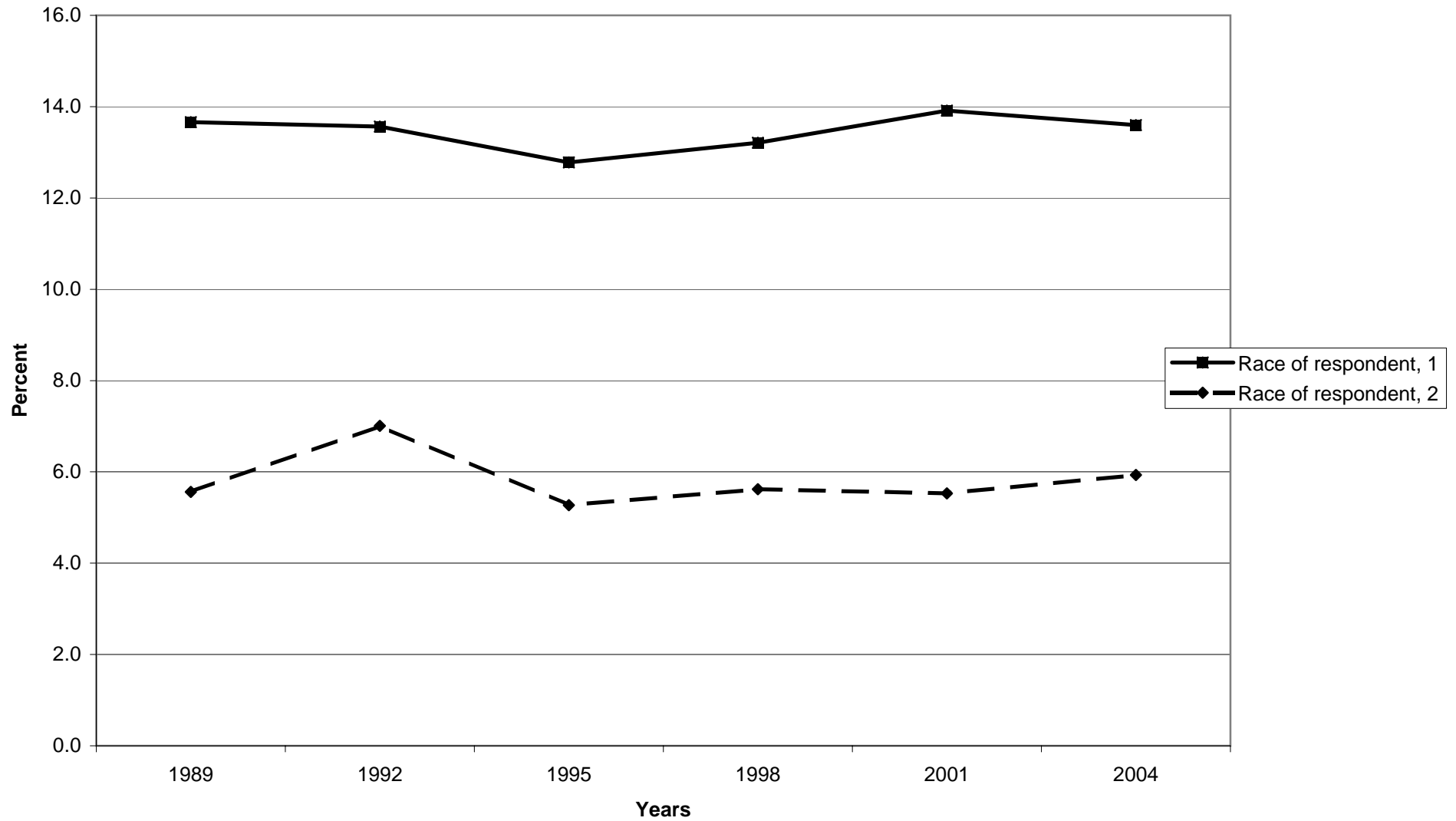

Median value of business equity for families with holdings, by race of respondent

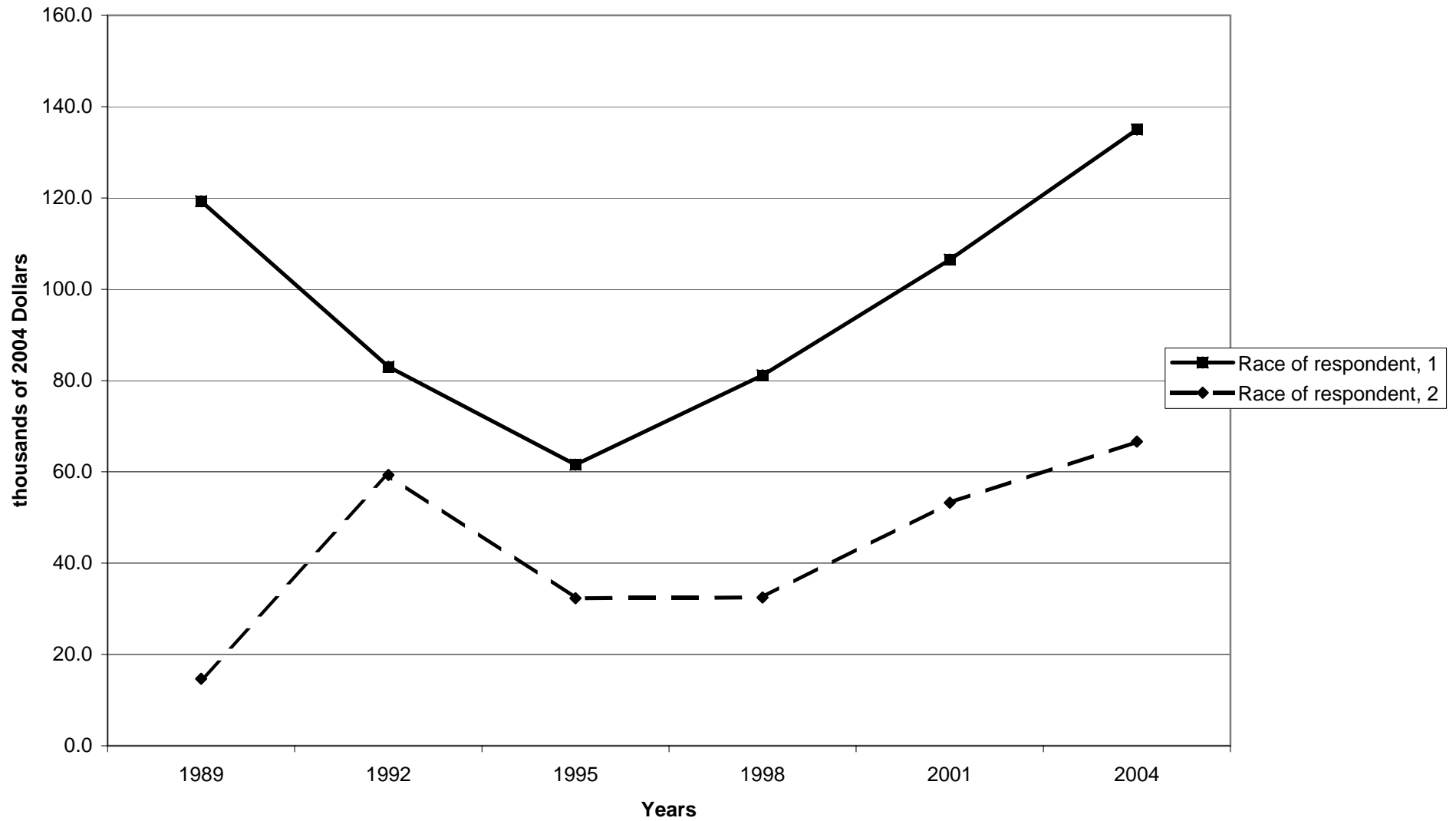



Mean value of business equity for families with holdings, by race of respondent

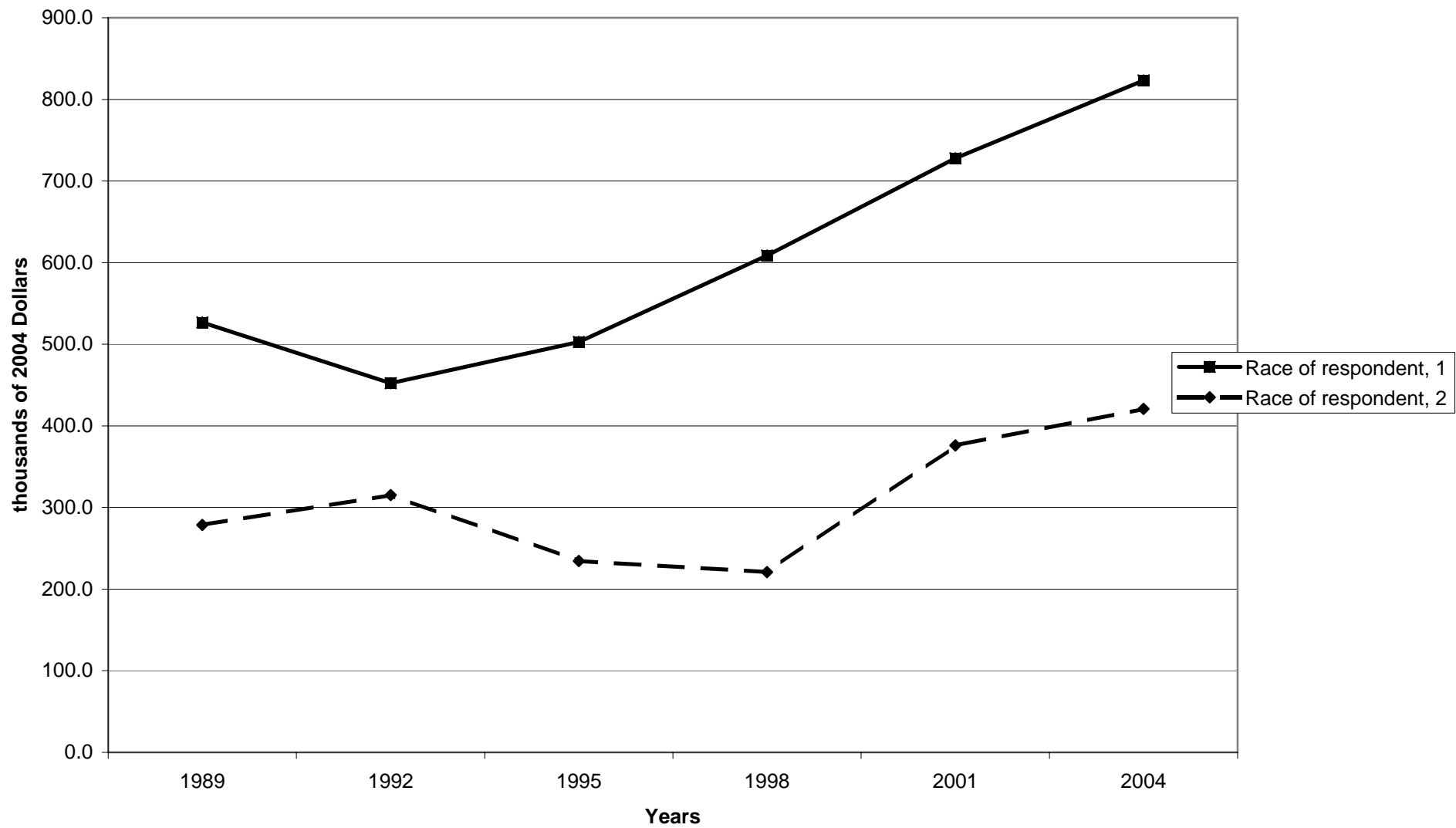

Percent of families with business equity, by work status of head

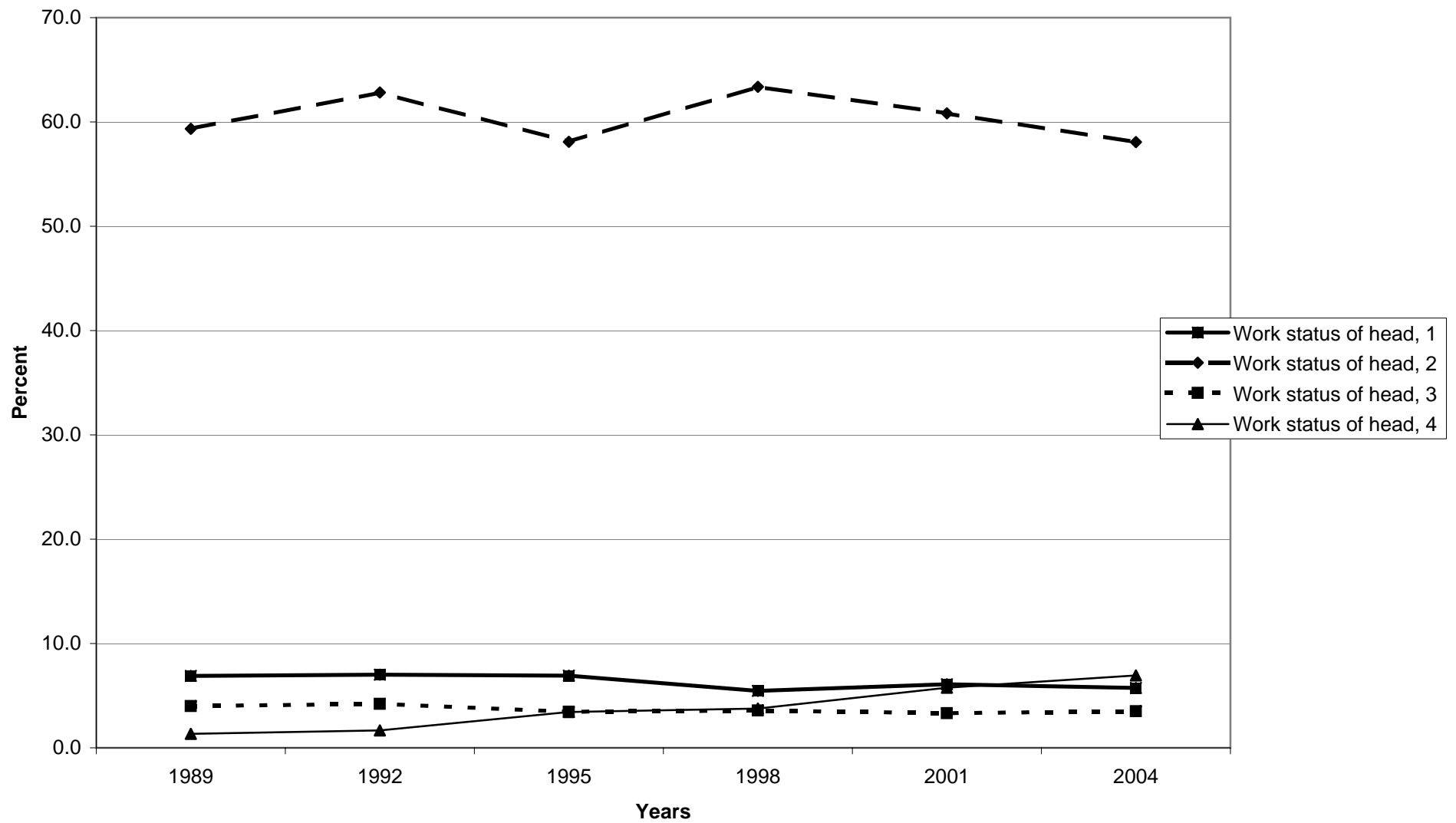

Median value of business equity for families with holdings, by work status of head

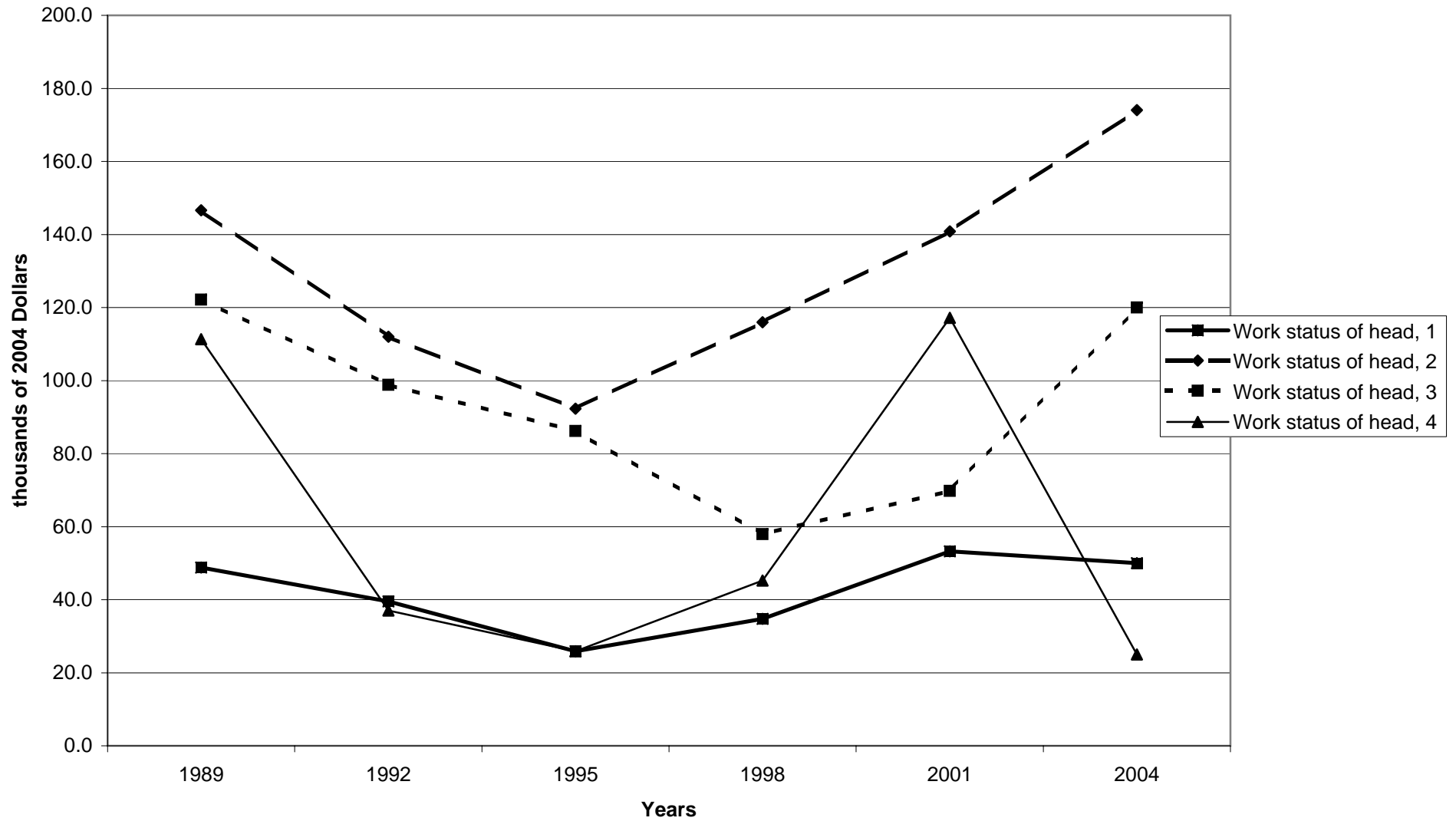

Mean value of business equity for families with holdings, by work status of head

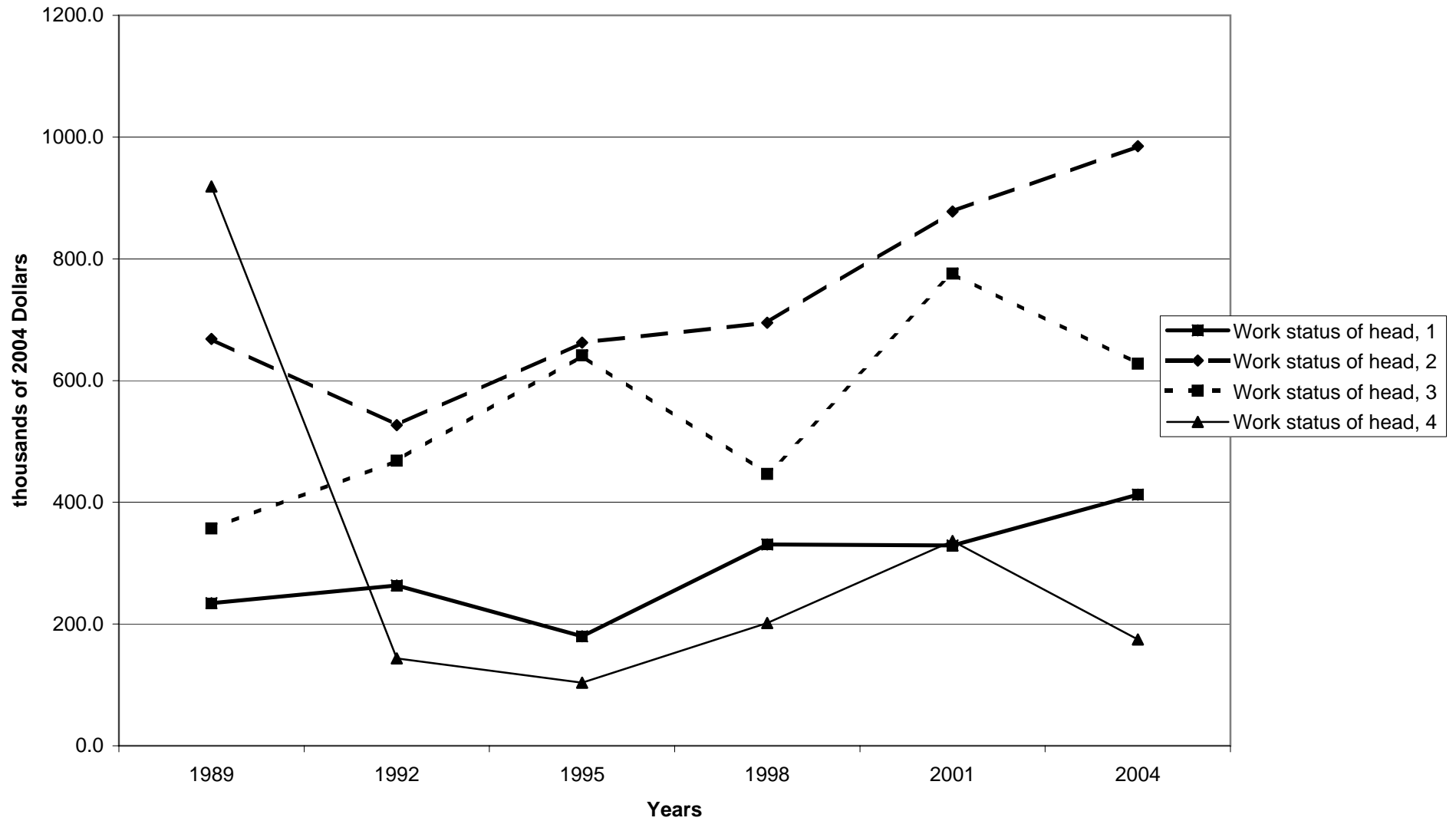

Percent of families with business equity, by region

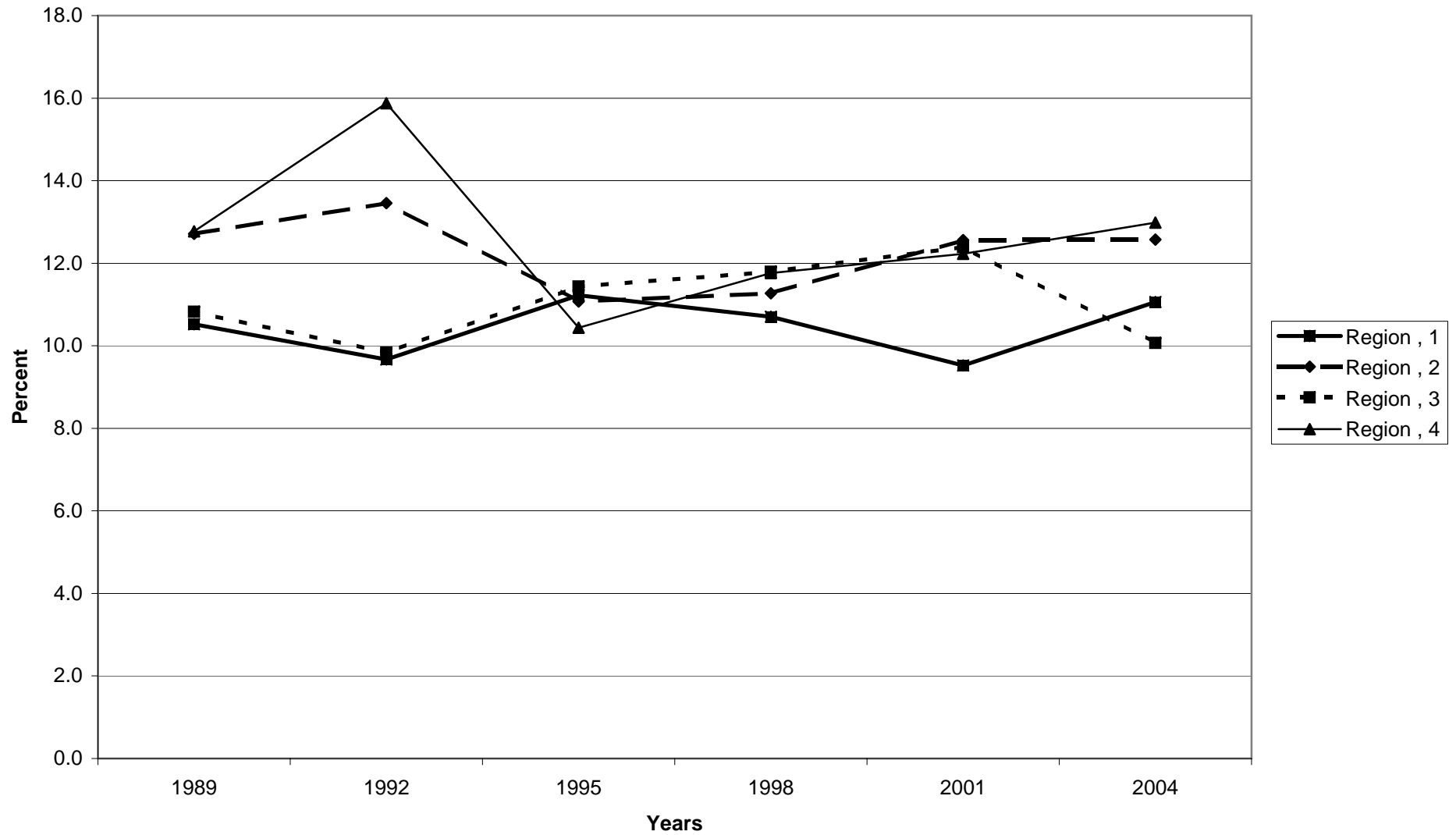

Median value of business equity for families with holdings, by region

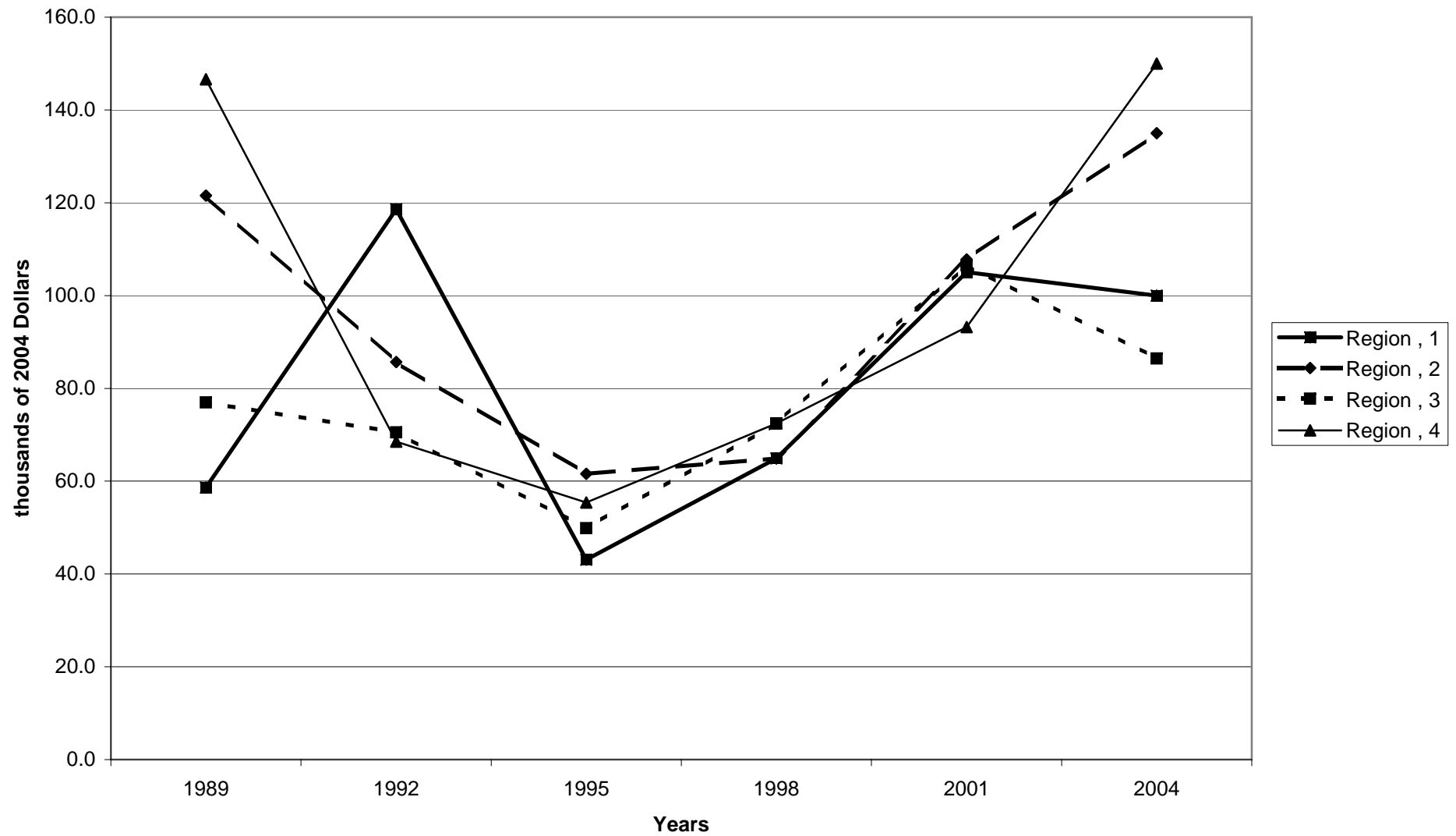

Mean value of business equity for families with holdings, by region

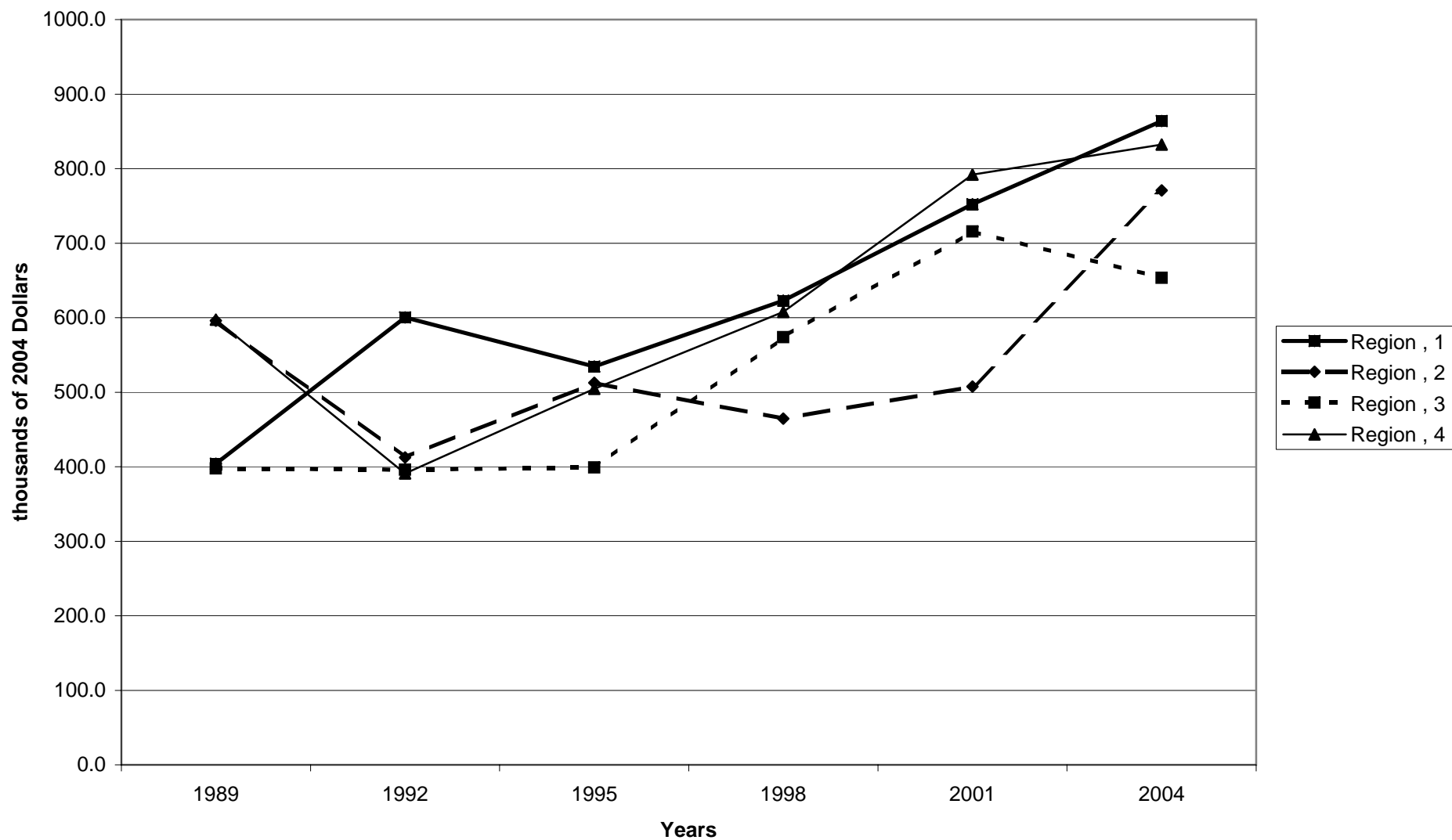

Percent of families with business equity, by housing status

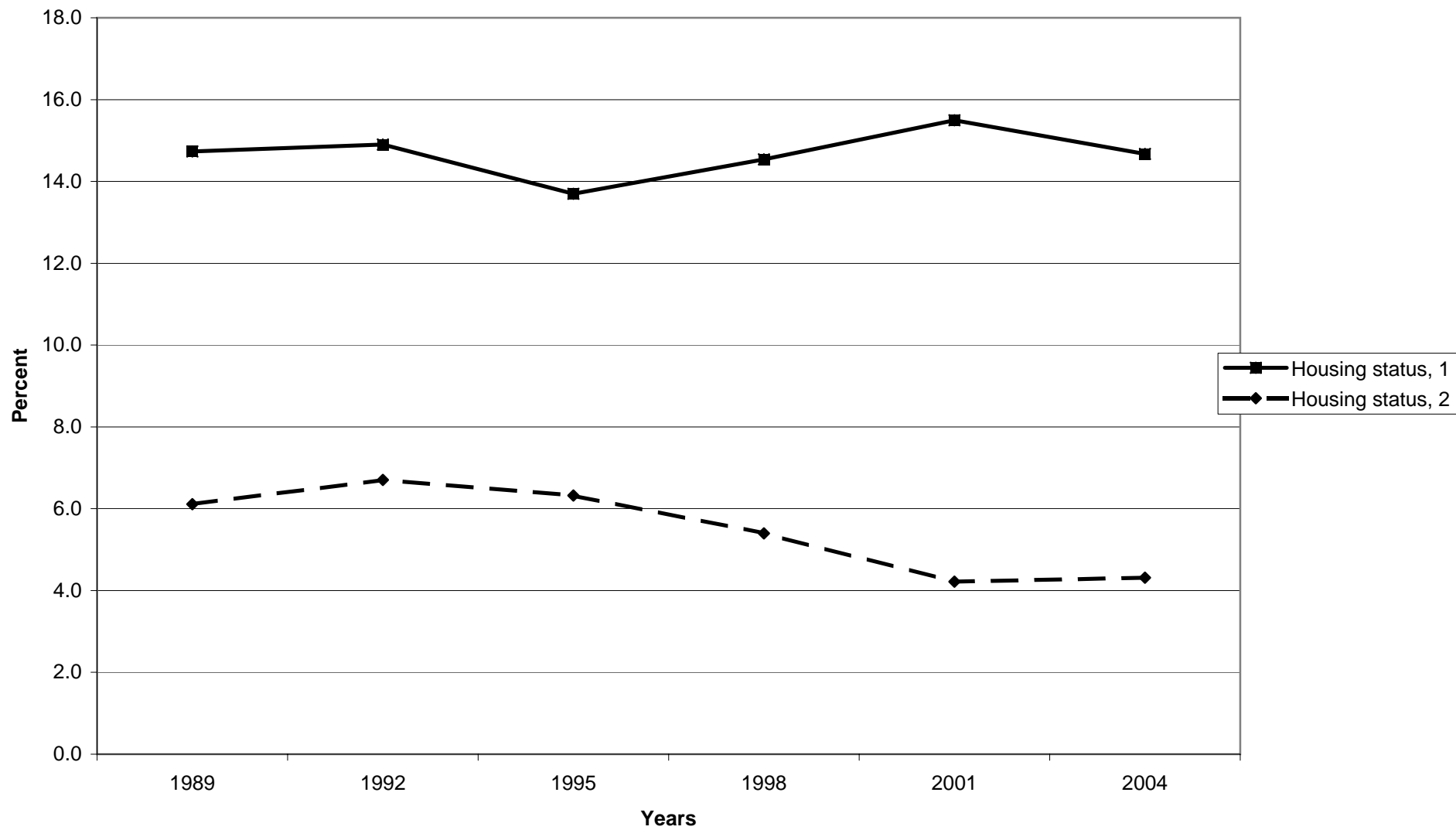



Median value of business equity for families with holdings, by housing status

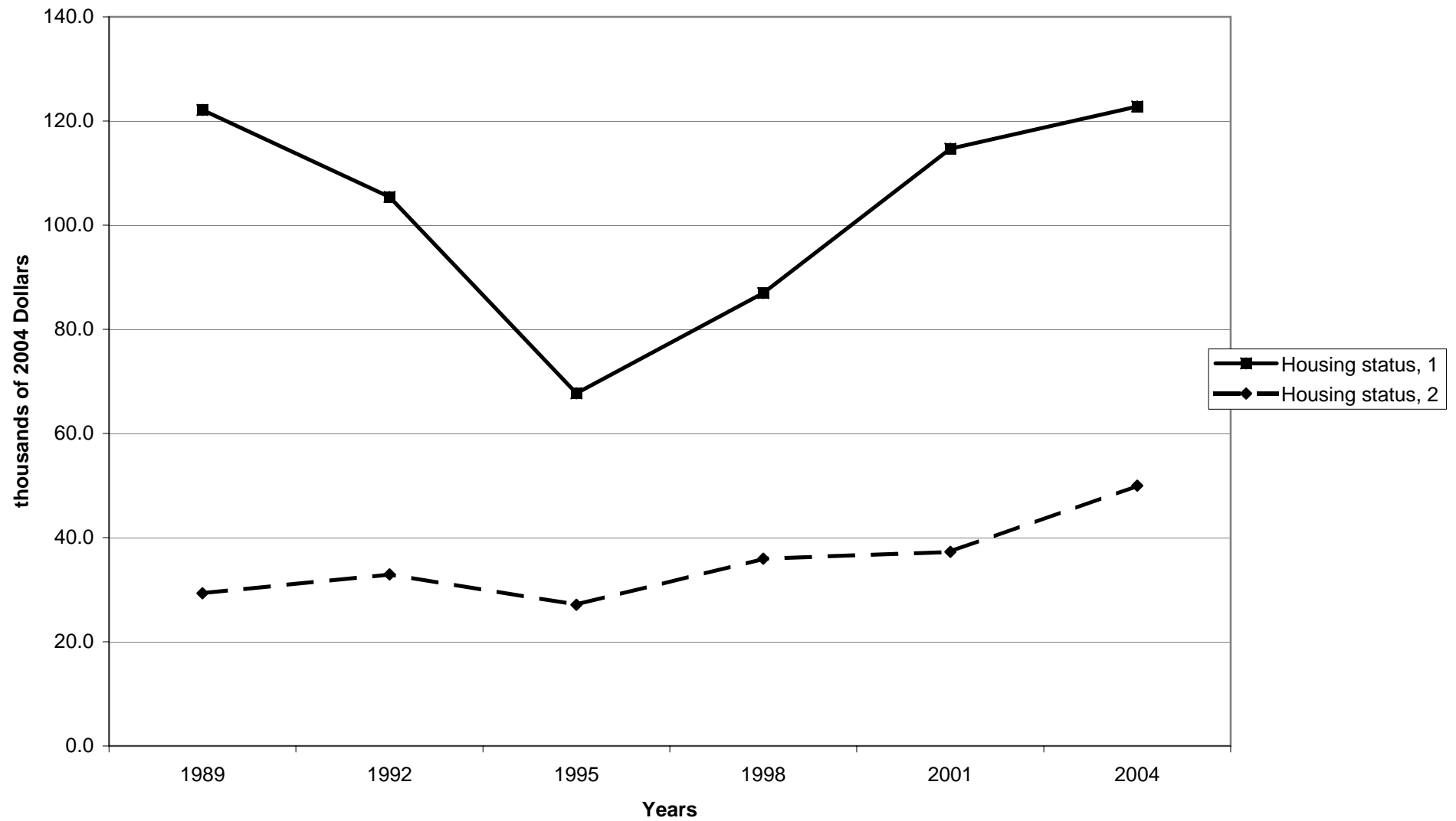

Mean value of business equity for families with holdings, by housing status

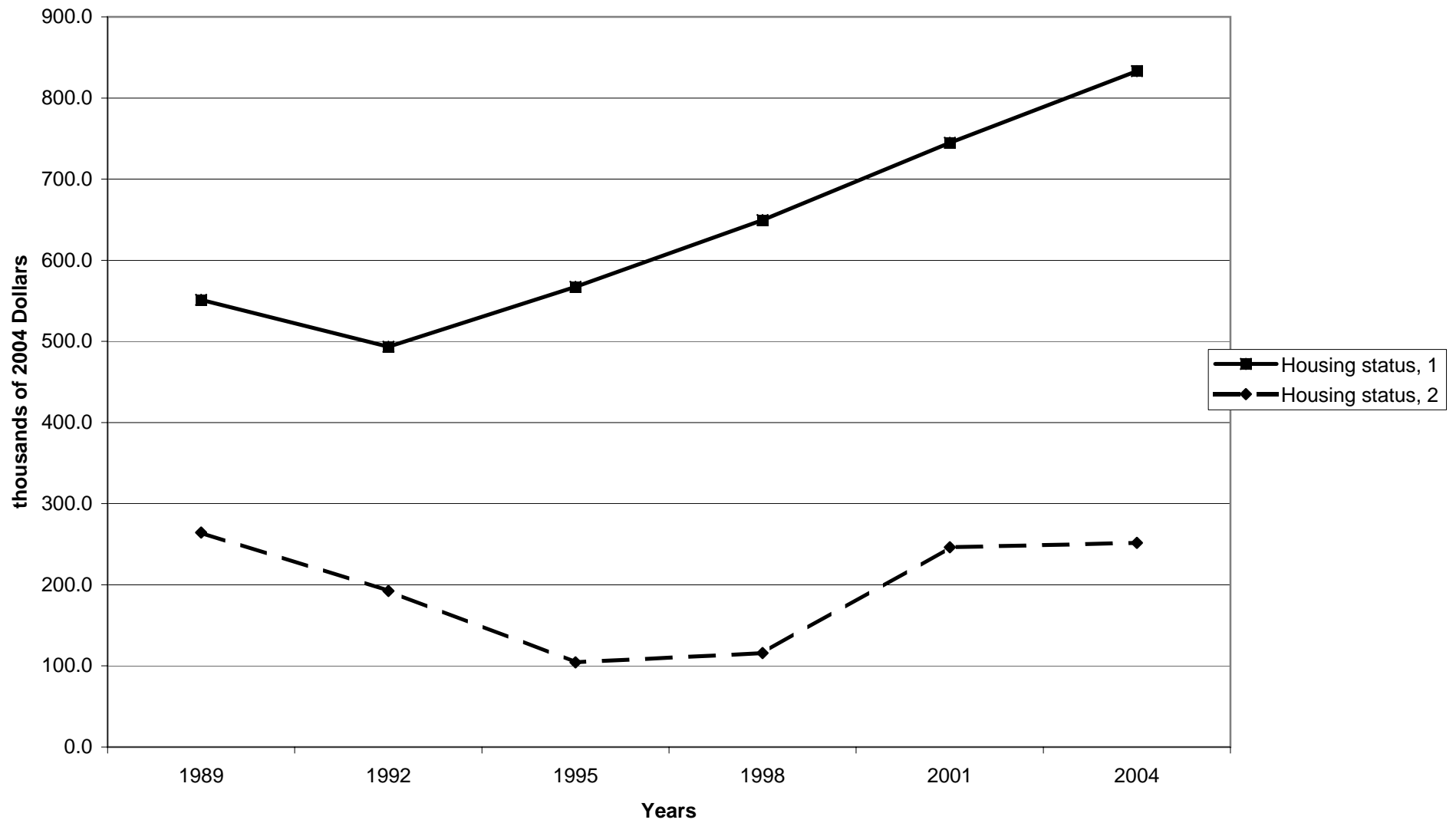

Percent of families with business equity, by percentile of net worth

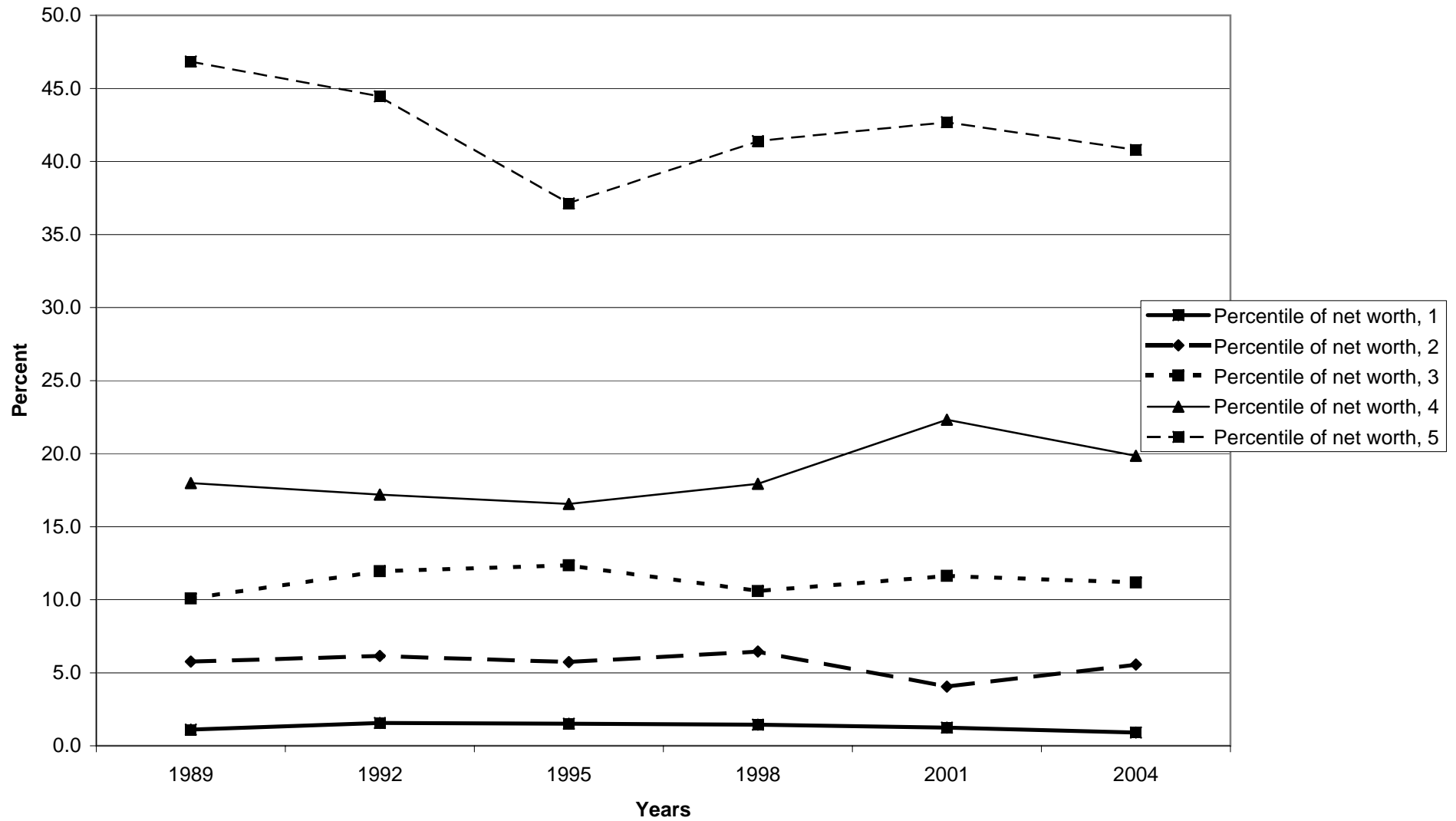

Median value of business equity for families with holdings, by percentile of net worth

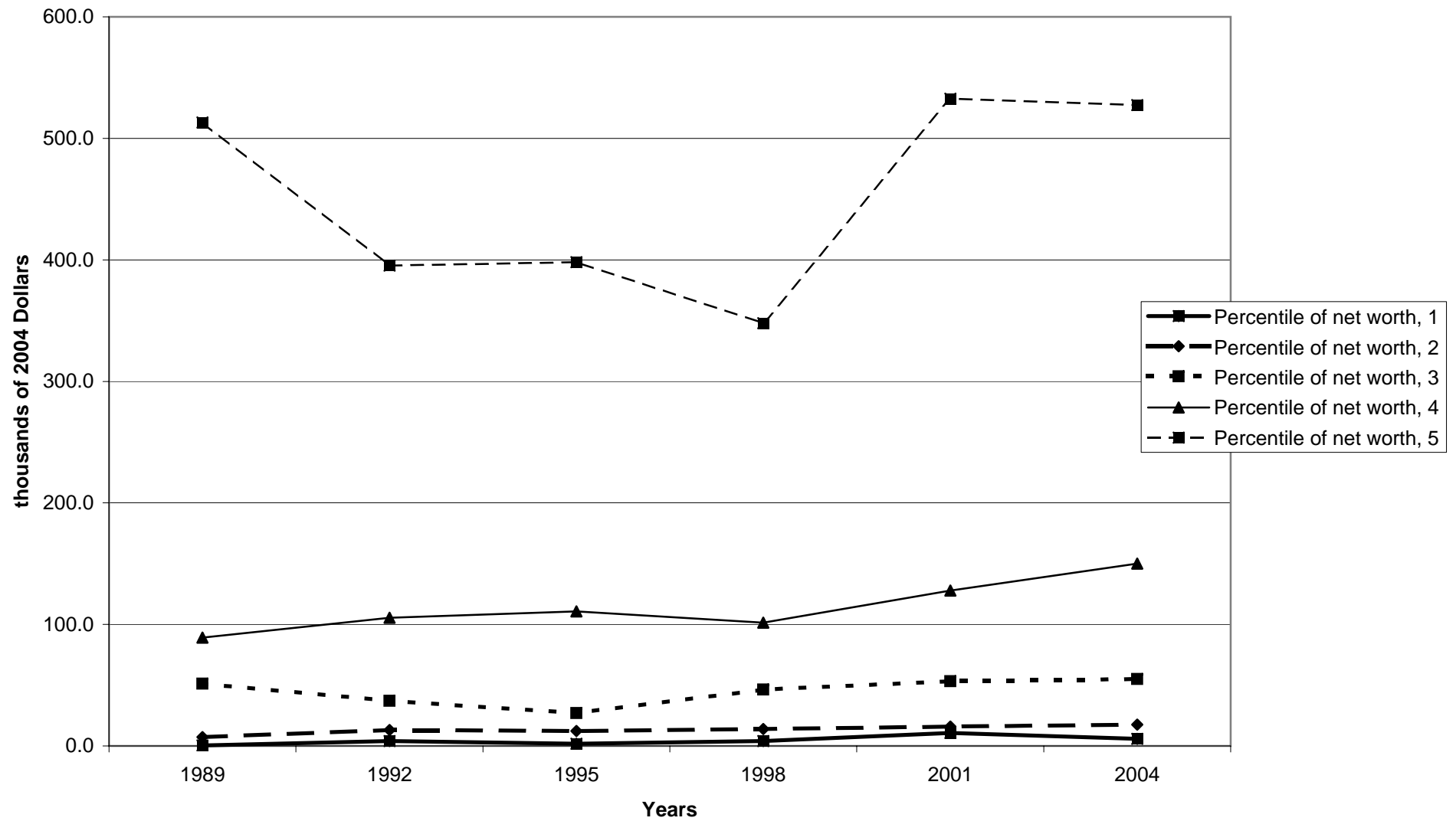

Mean value of business equity for families with holdings, by percentile of net worth

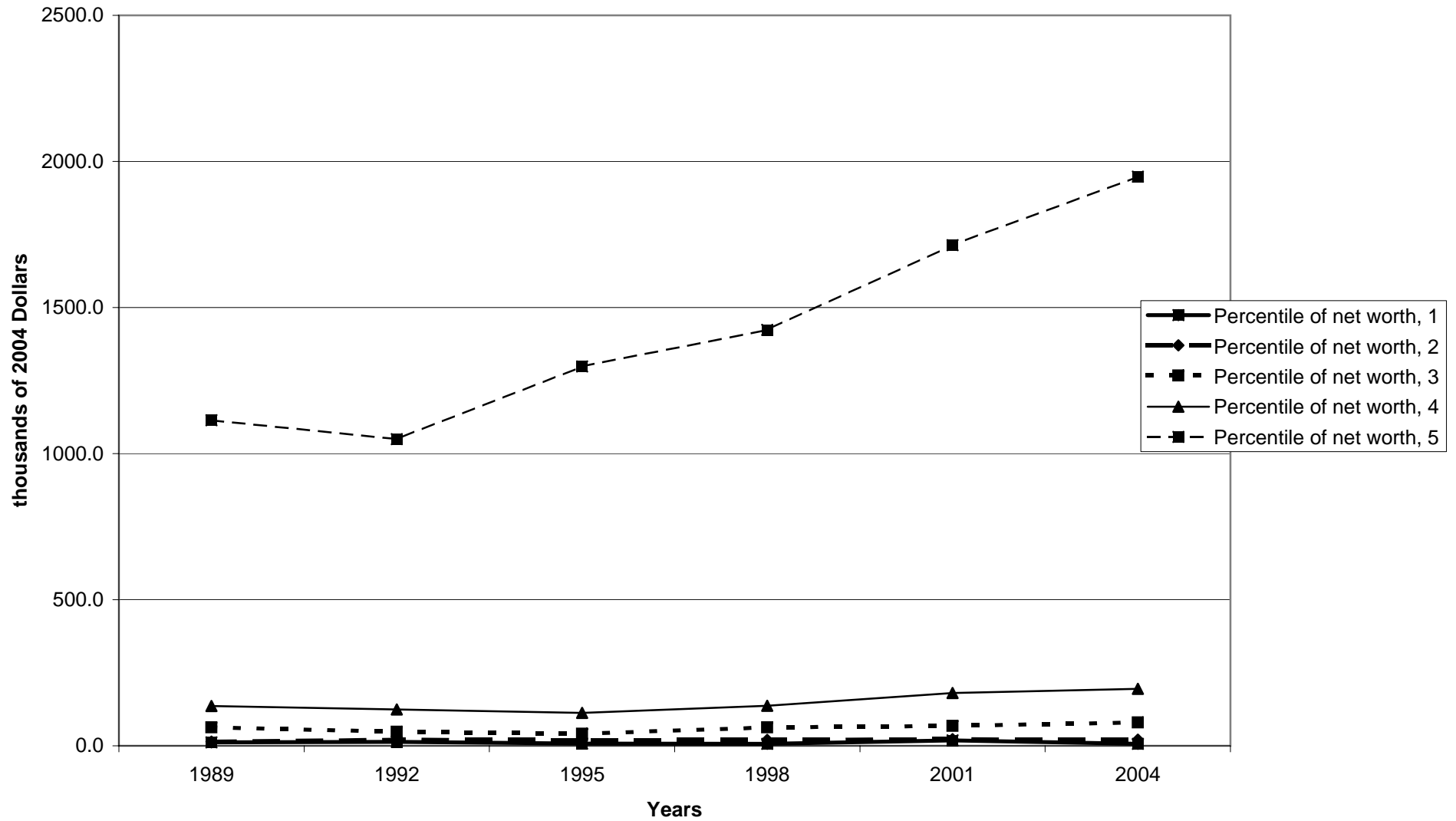

Percent of families with other nonfinancial assets

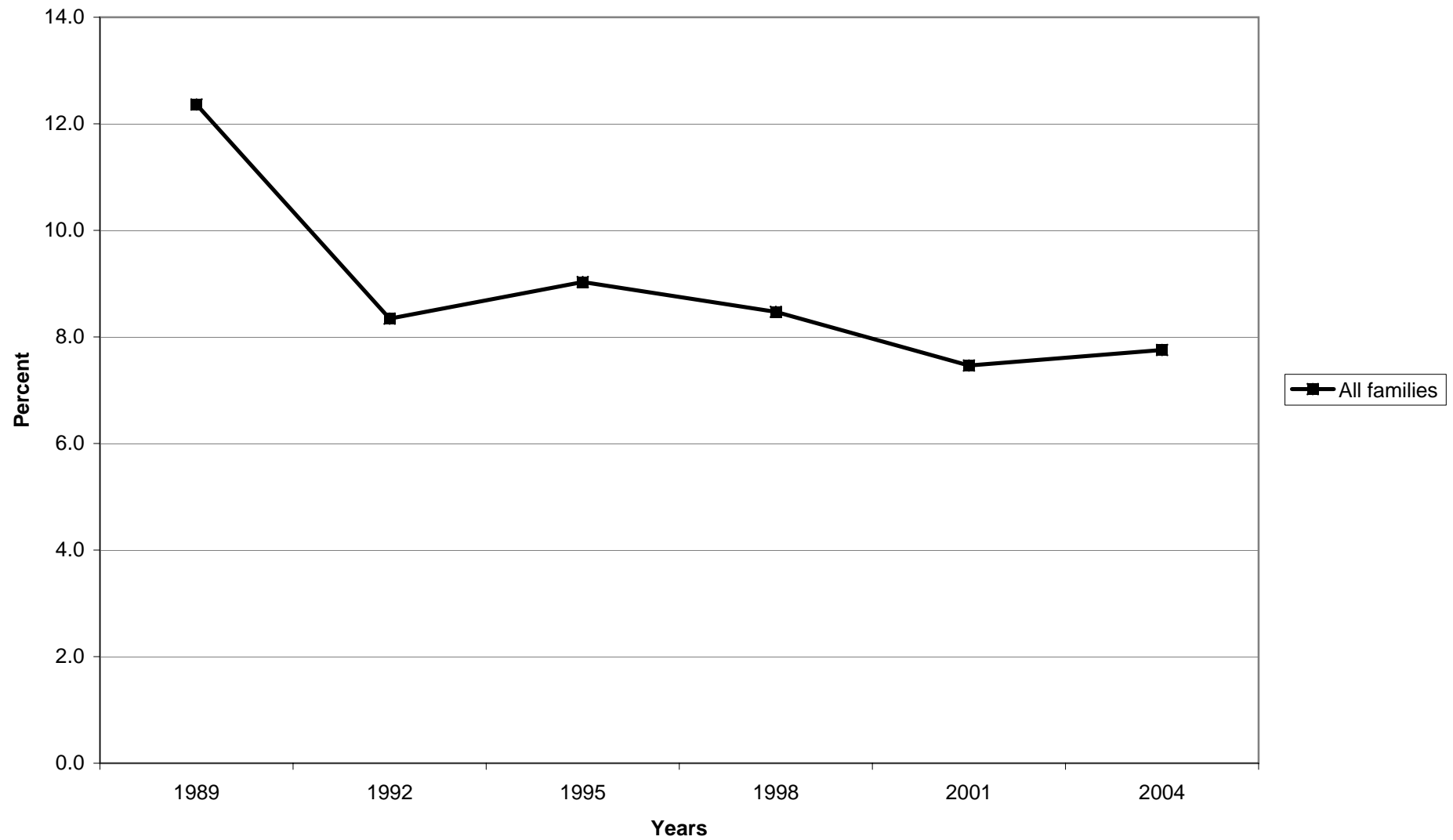

**Median value of other nonfinancial assets for families with holdings**

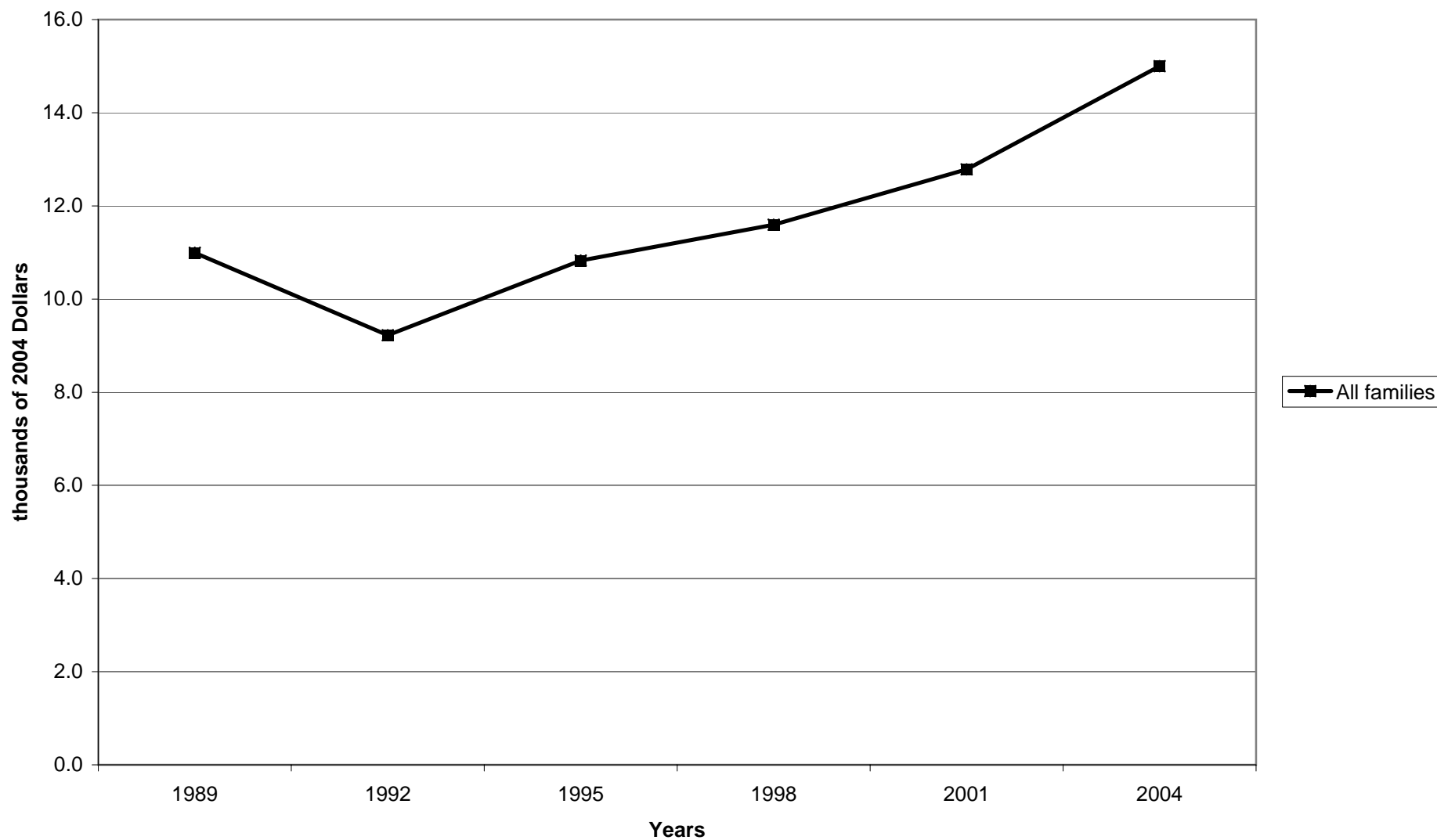

**Mean value of other nonfinancial assets for families with holdings**

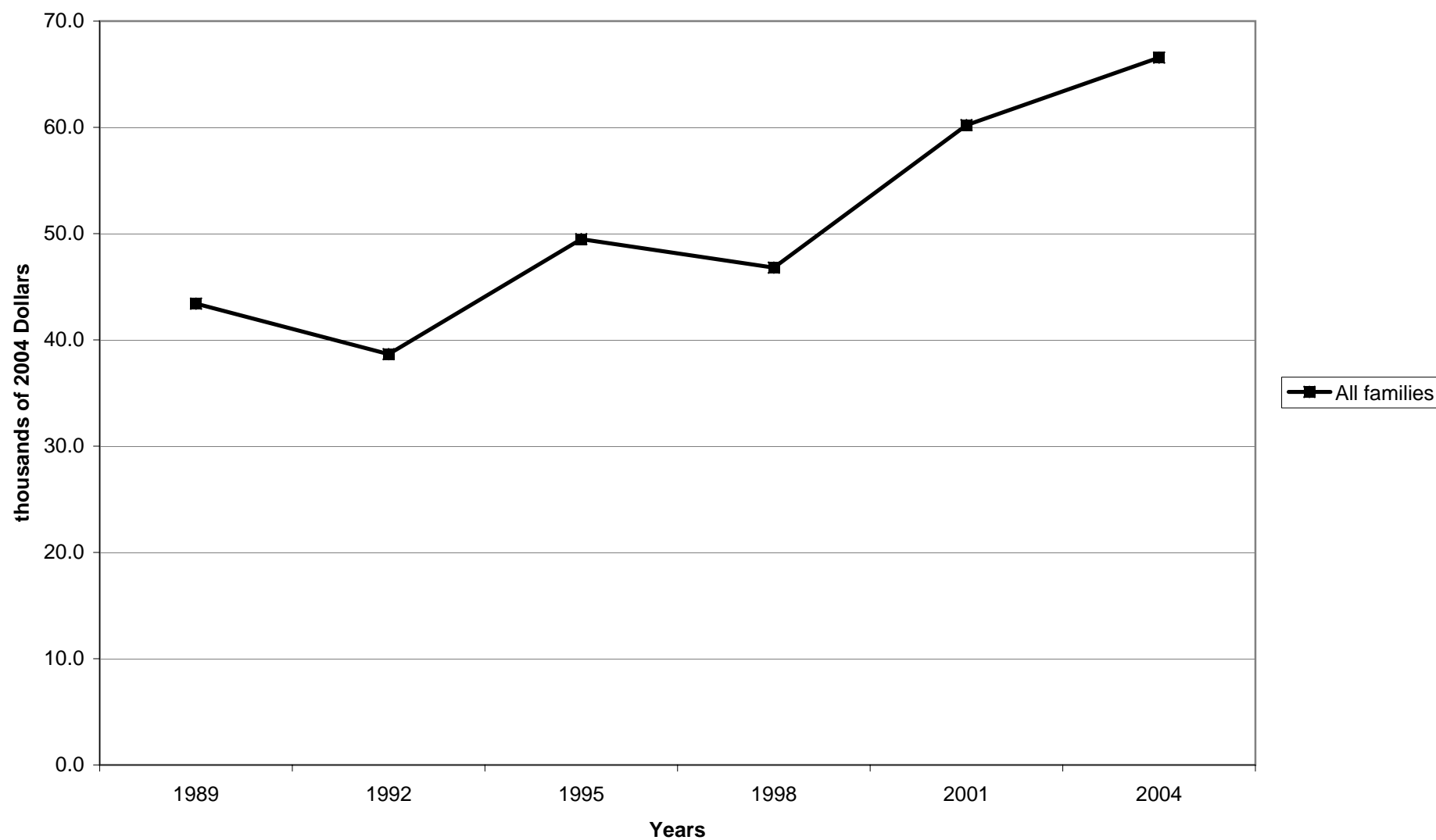



Percent of families with other nonfinancial assets, by percentile of income

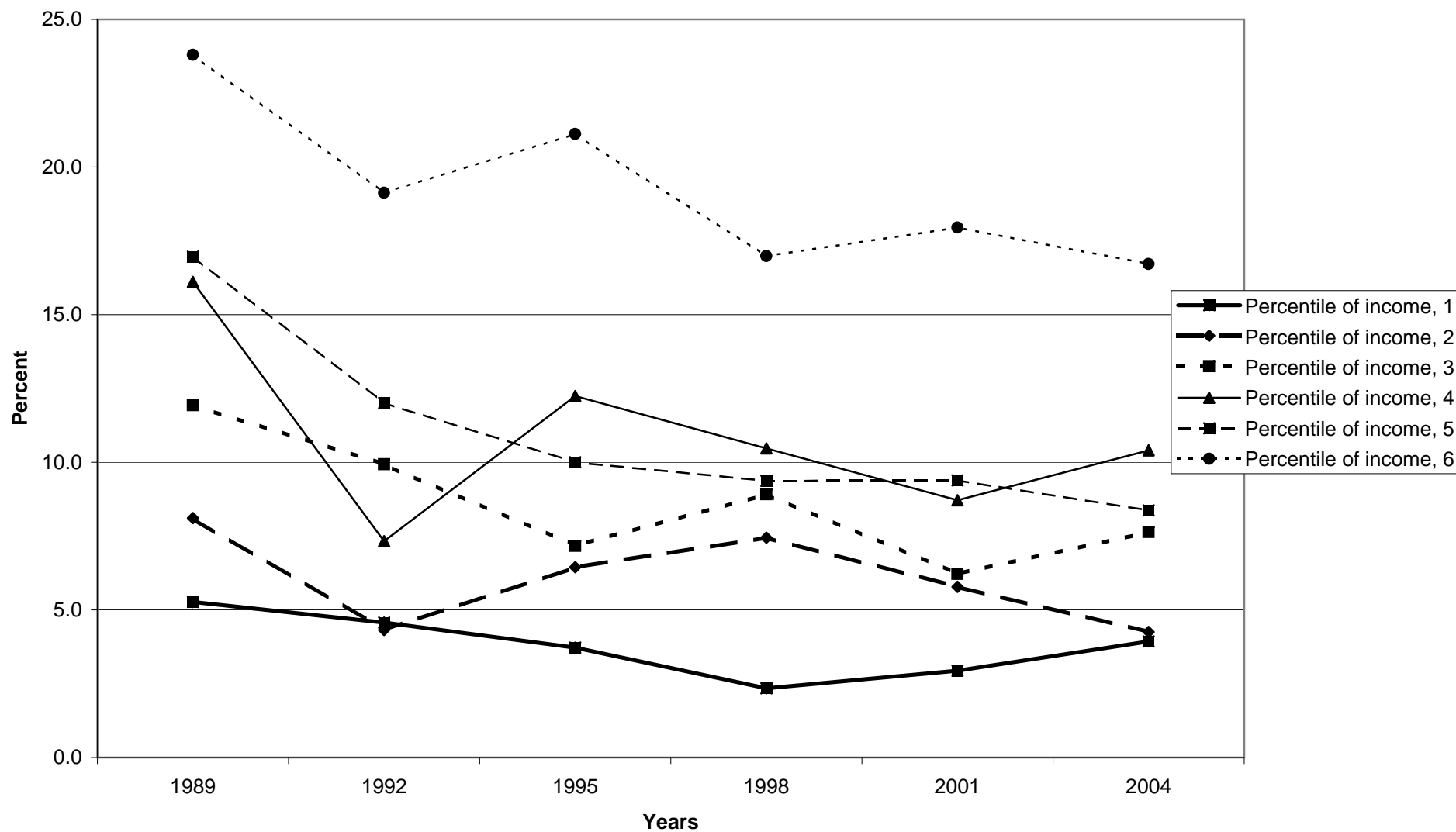

Median value of other nonfinancial assets for families with holdings, by percentile of income

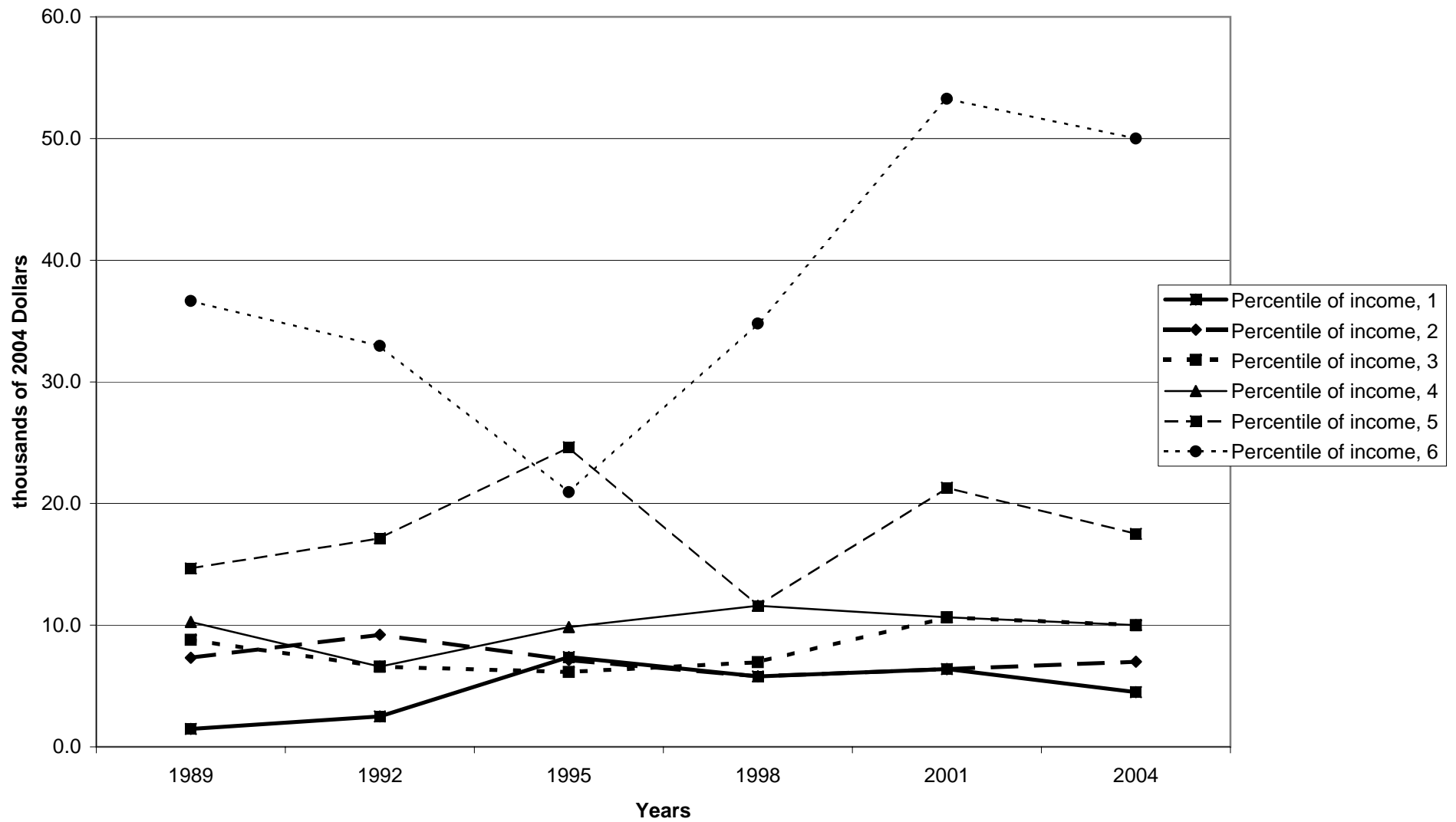

Mean value of other nonfinancial assets for families with holdings, by percentile of income

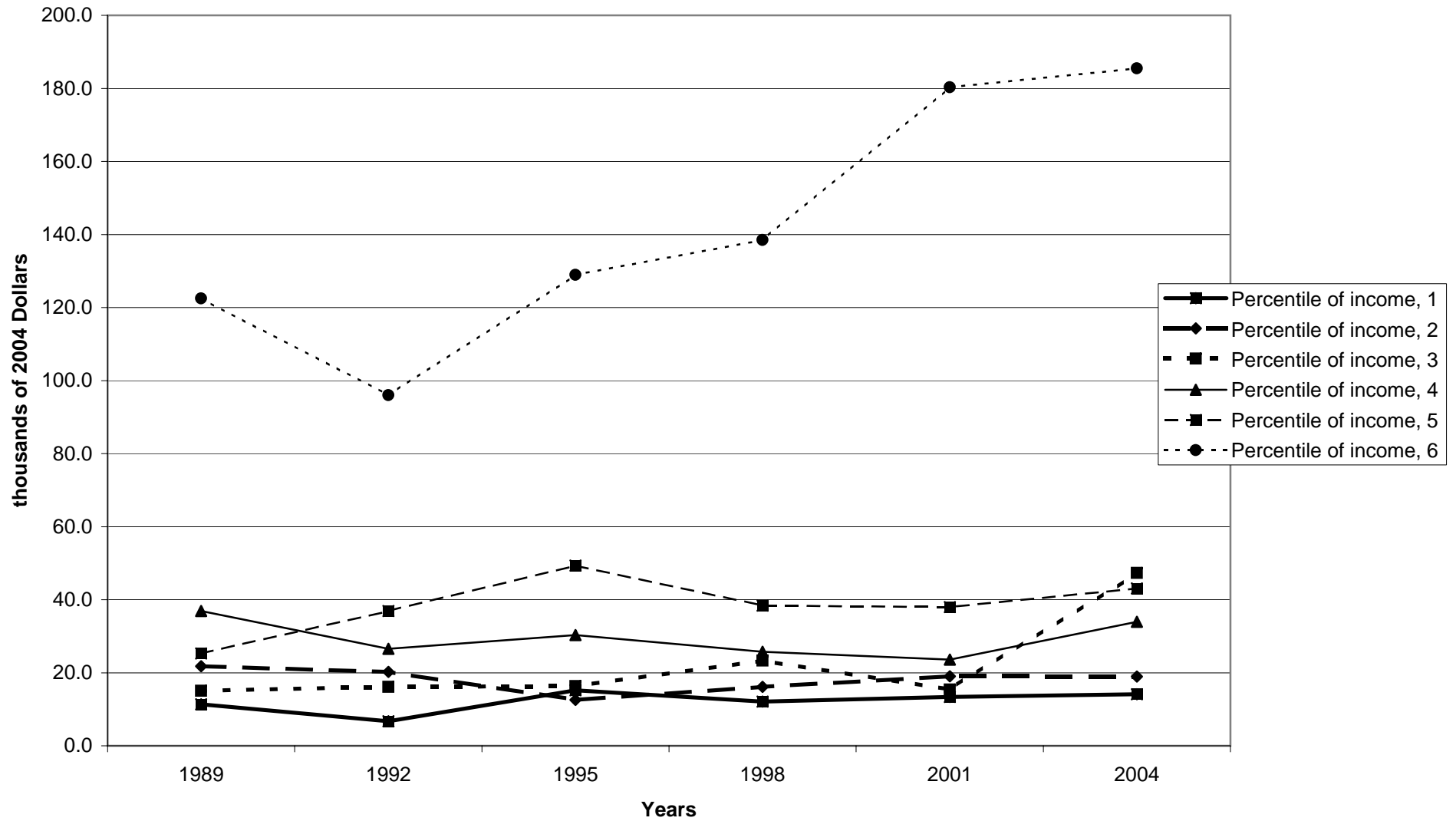

Percent of families with other nonfinancial assets, by age of head

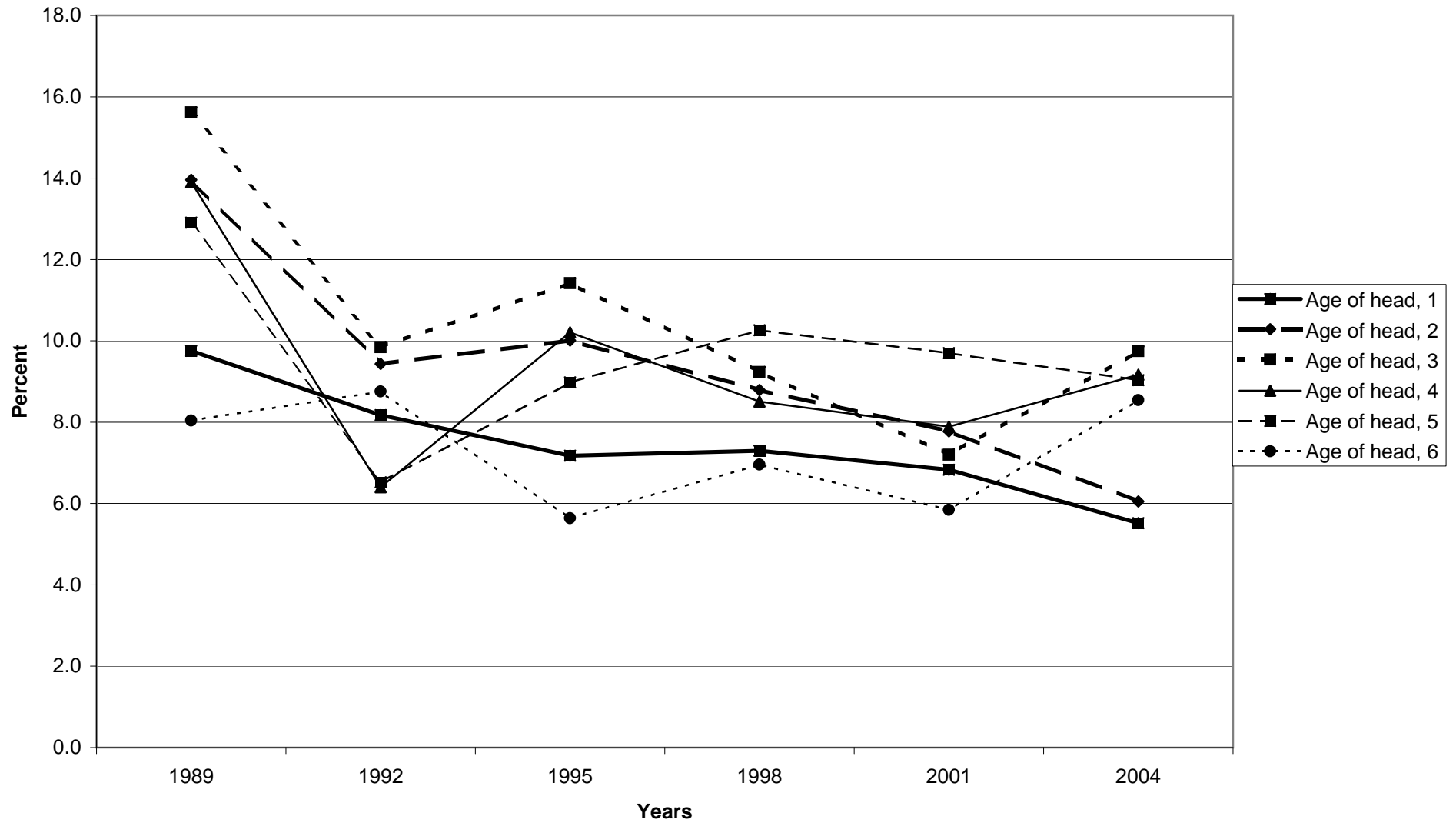

Median value of other nonfinancial assets for families with holdings, by age of head

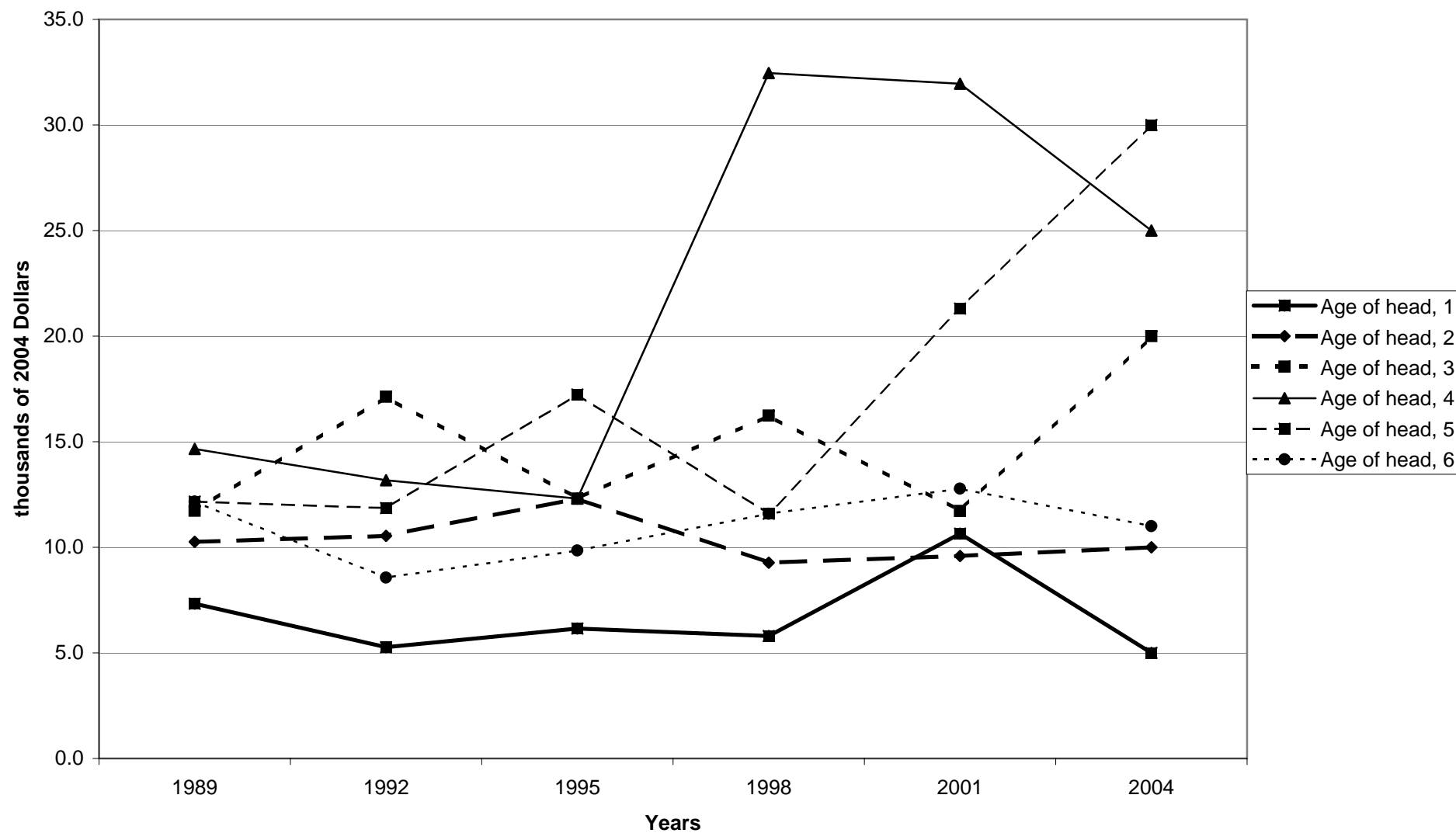

Mean value of other nonfinancial assets for families with holdings, by age of head

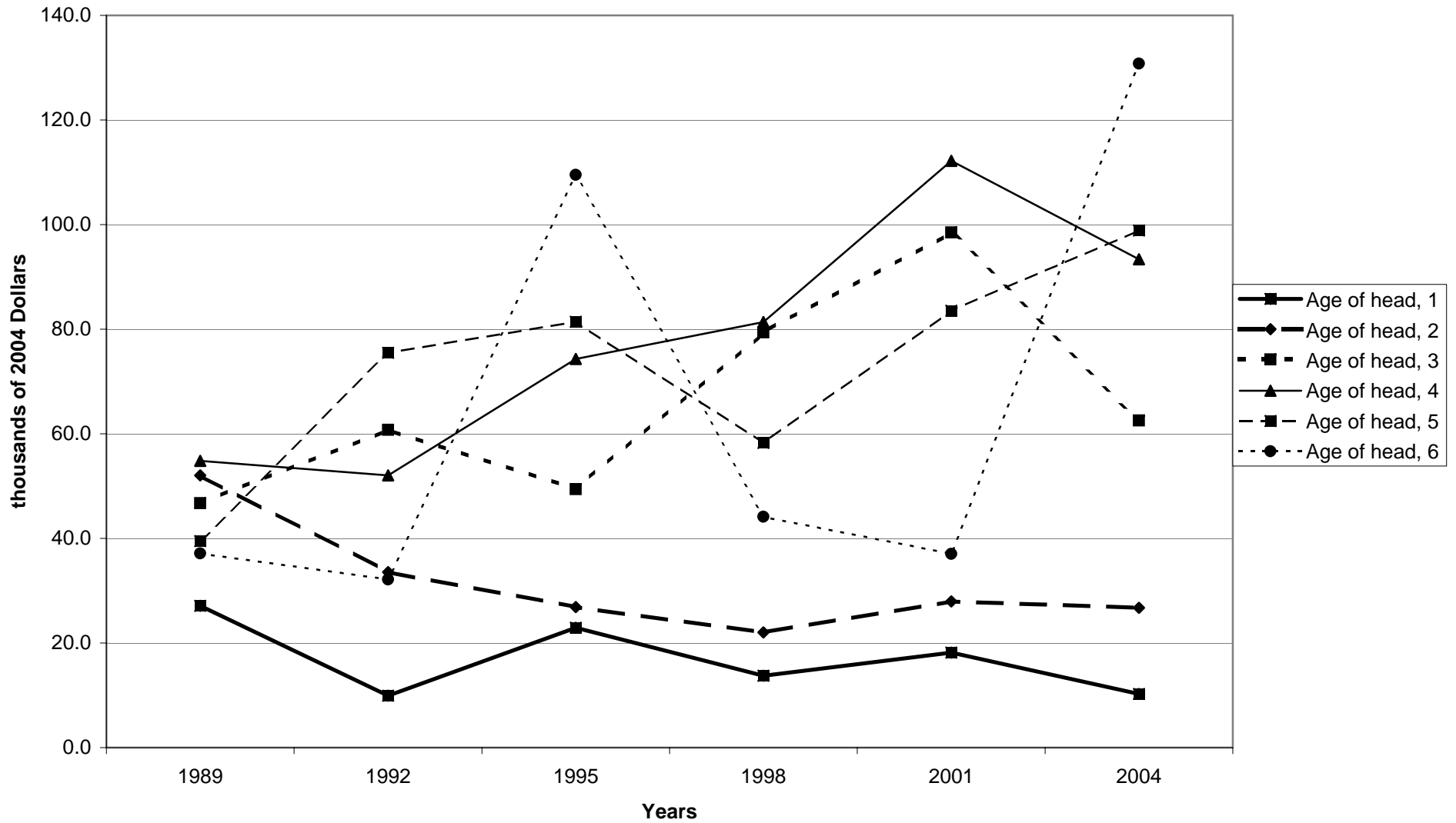

Percent of families with other nonfinancial assets, by education of head

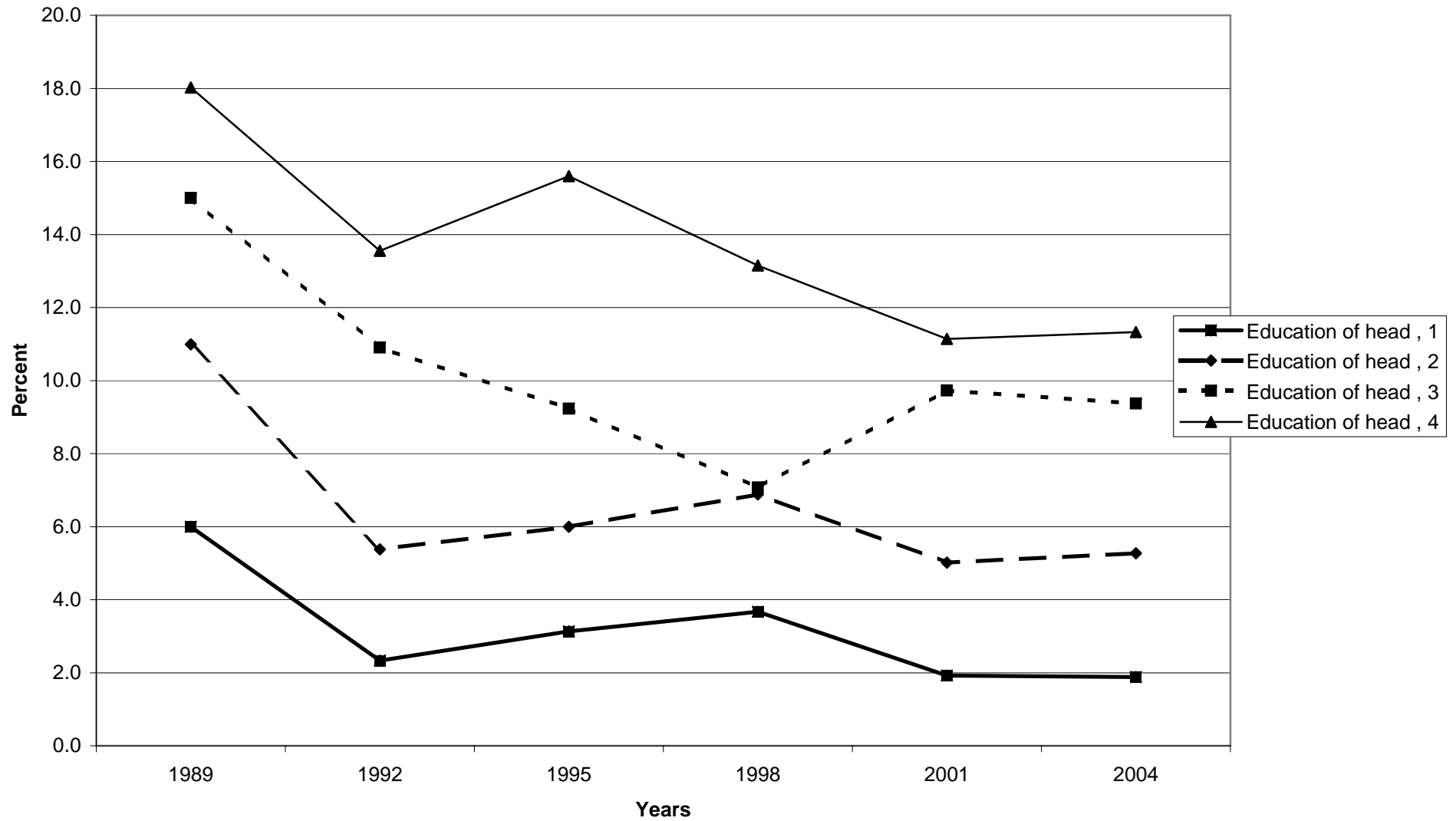

Median value of other nonfinancial assets for families with holdings, by education of head

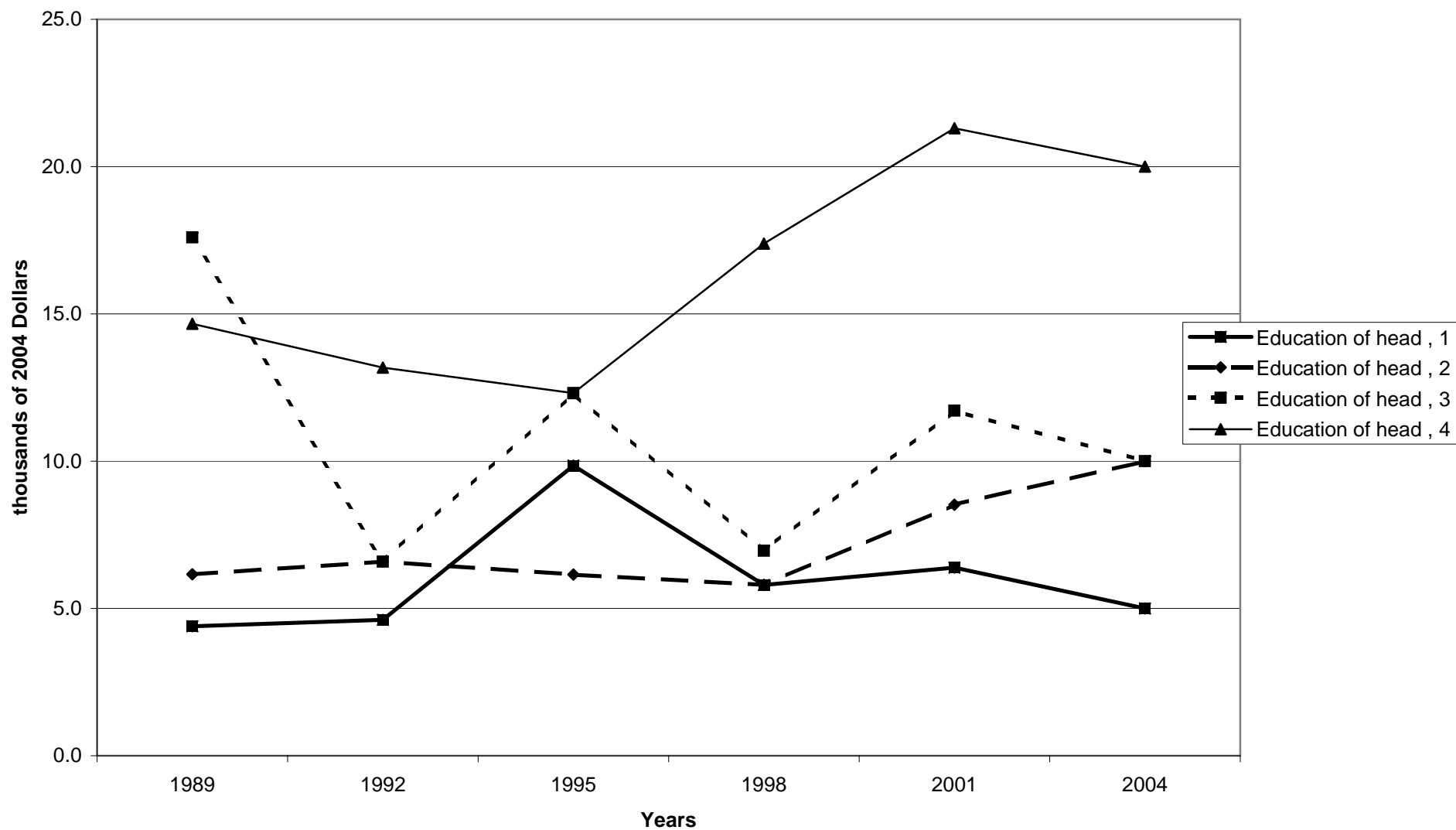



Mean value of other nonfinancial assets for families with holdings, by education of head

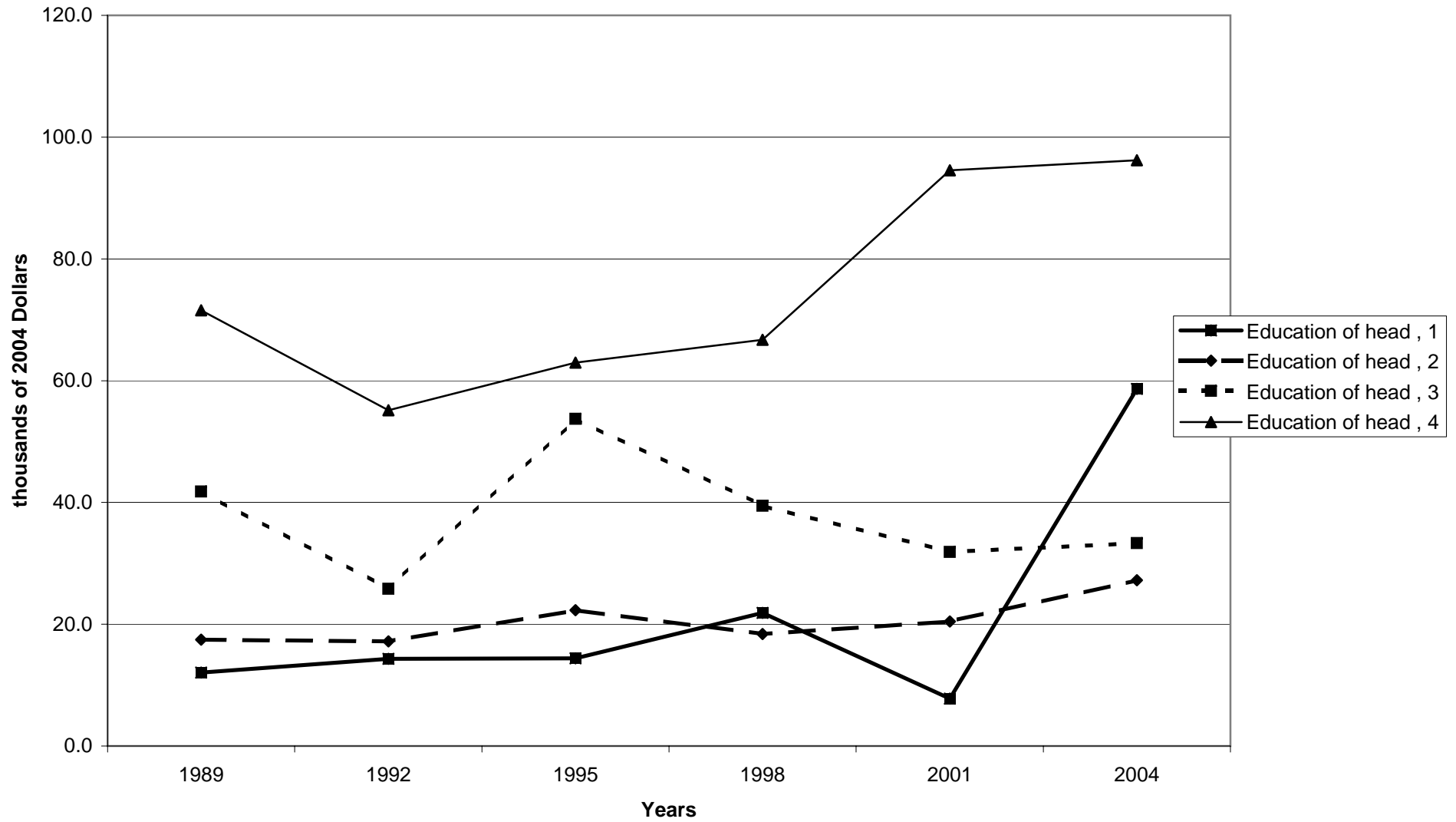

Percent of families with other nonfinancial assets, by race of respondent

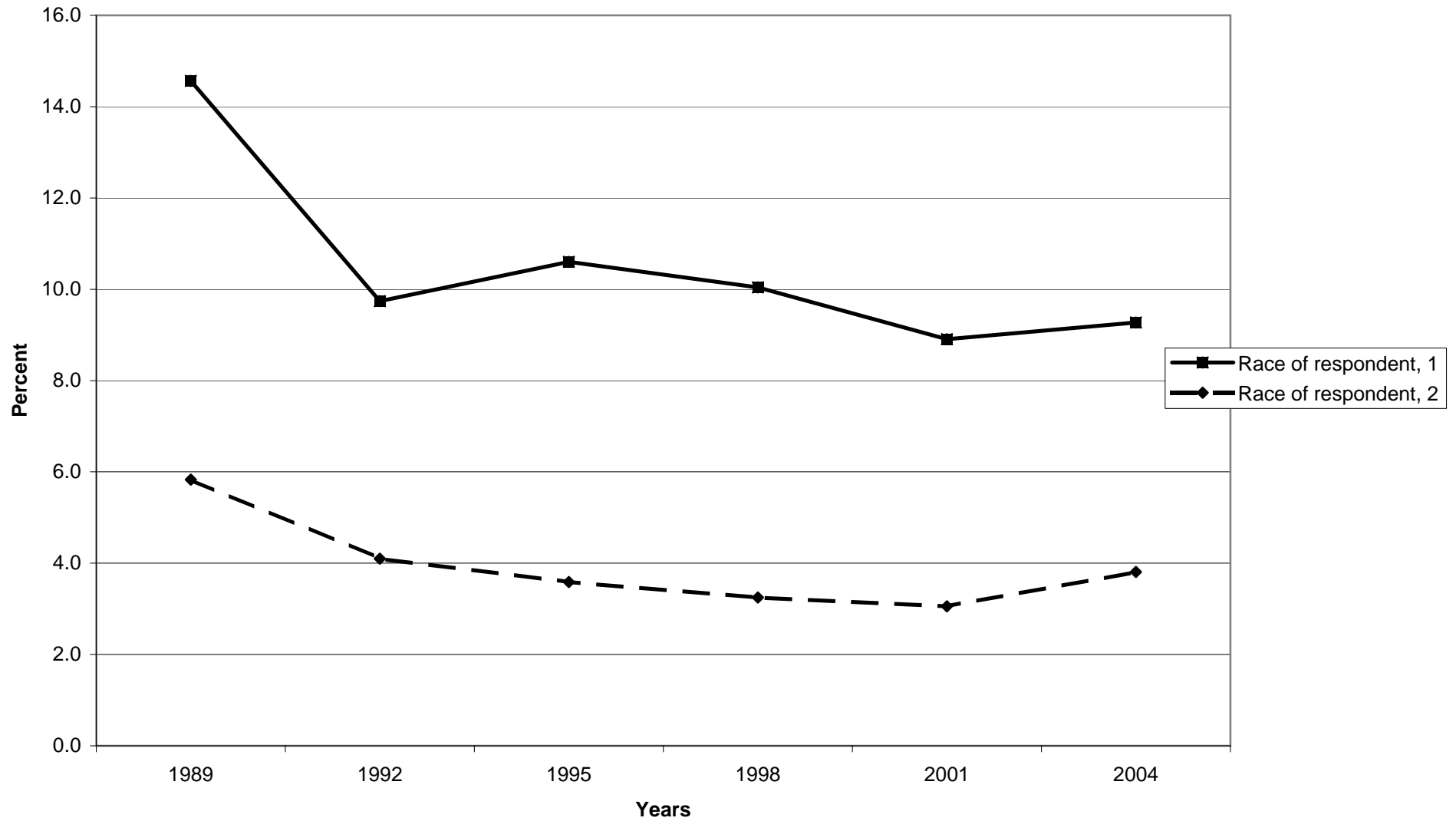

Median value of other nonfinancial assets for families with holdings, by race of respondent

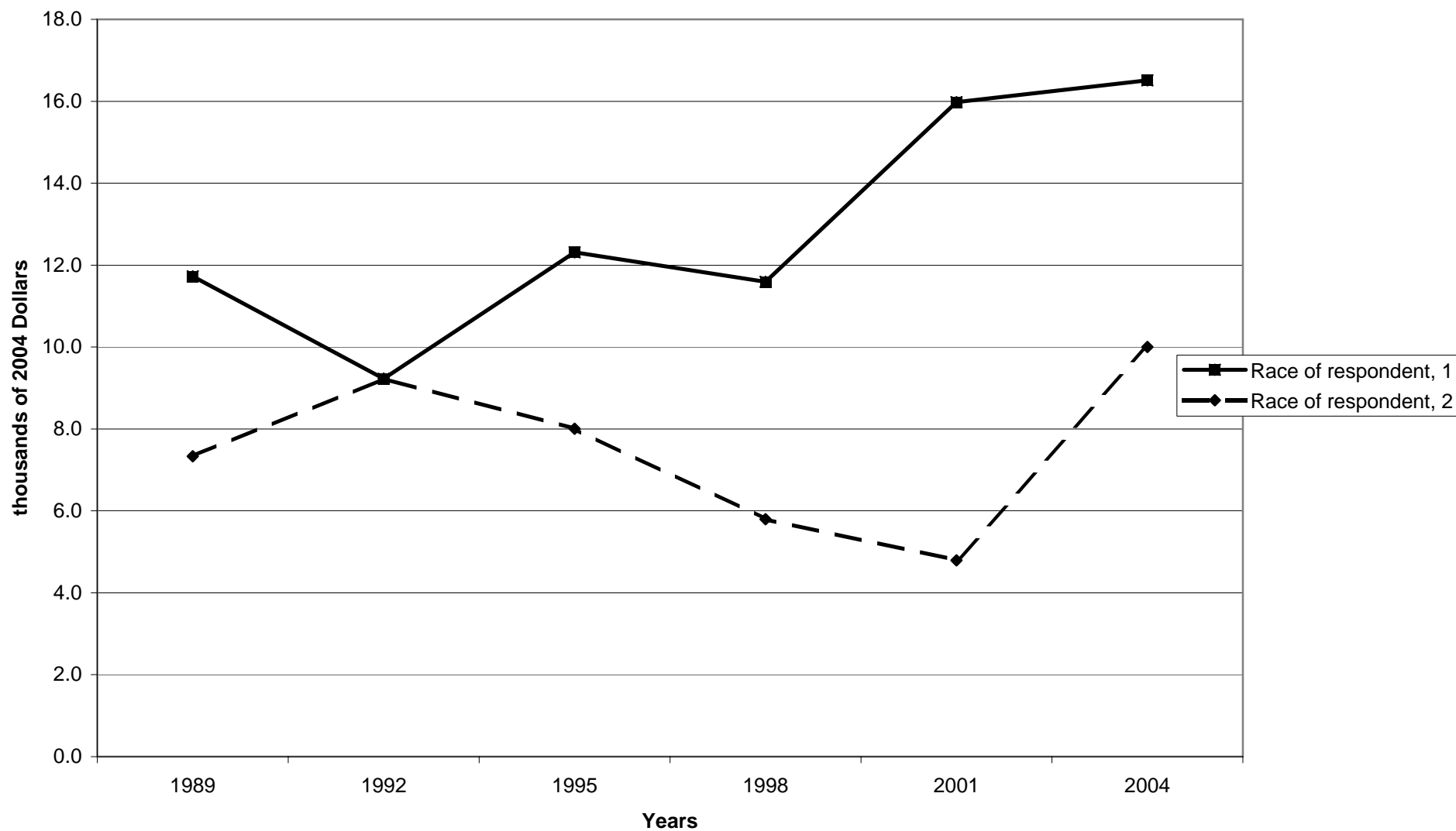

Mean value of other nonfinancial assets for families with holdings, by race of respondent

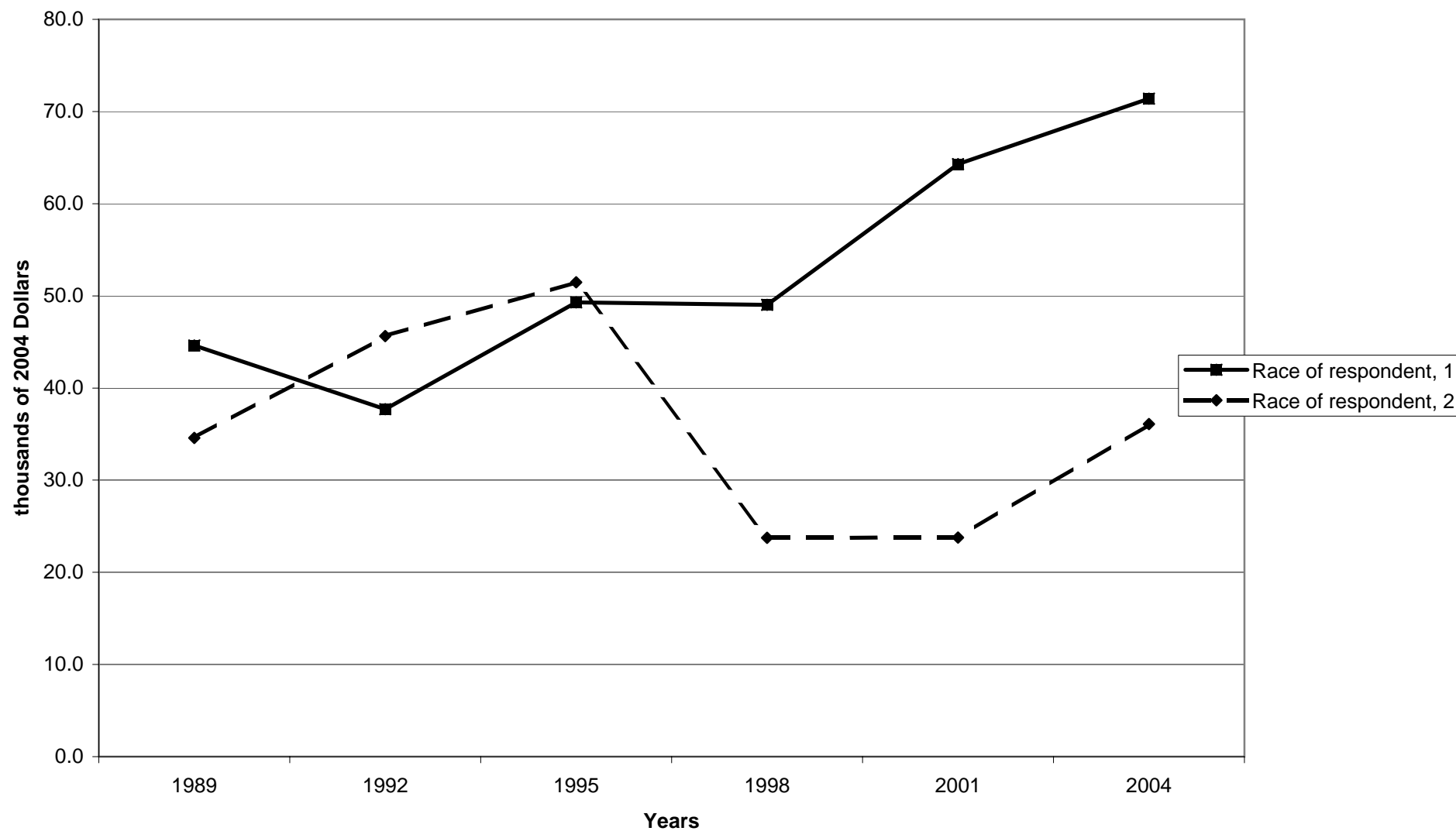

Percent of families with other nonfinancial assets, by work status of head

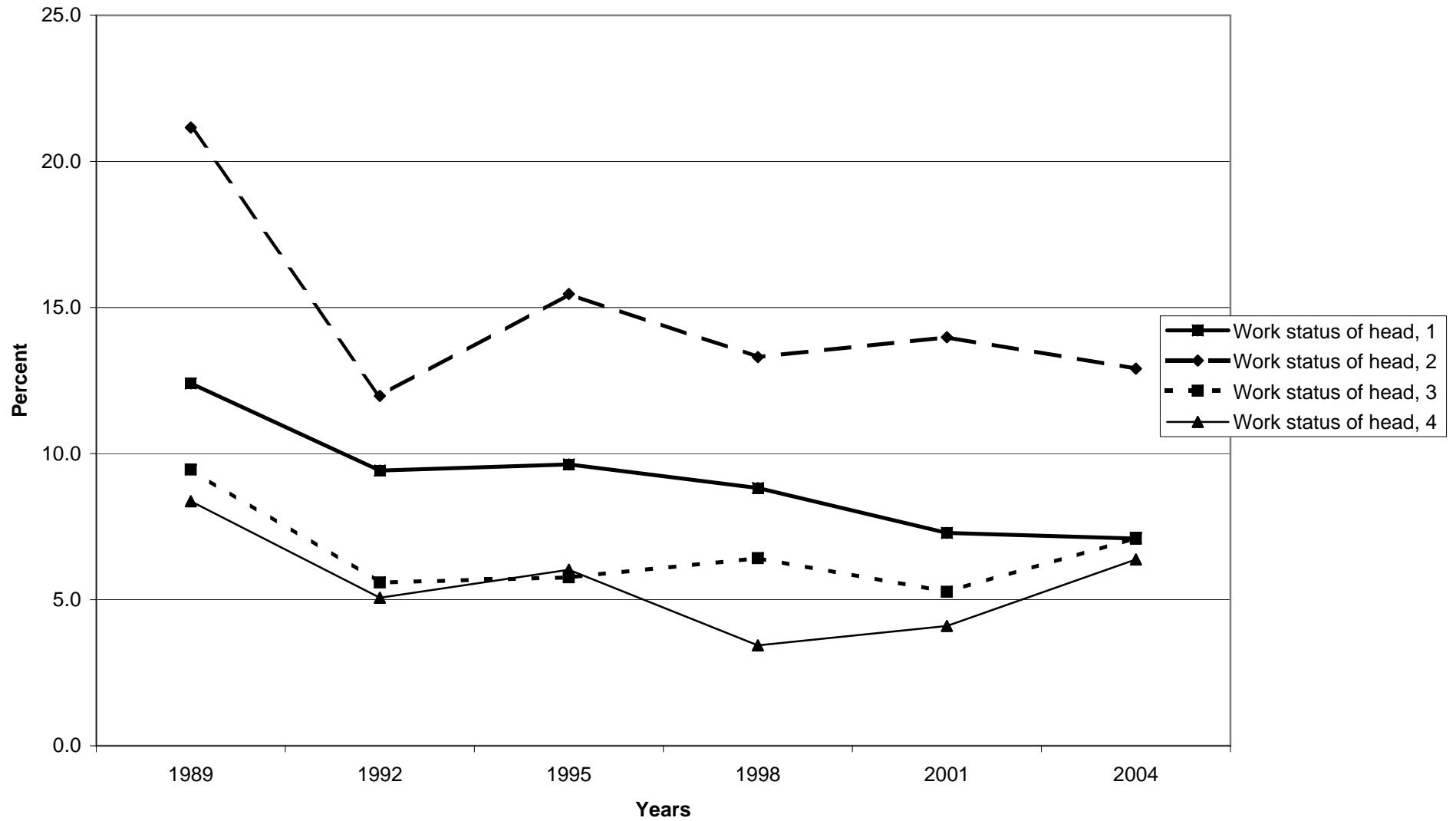

Median value of other nonfinancial assets for families with holdings, by work status of head

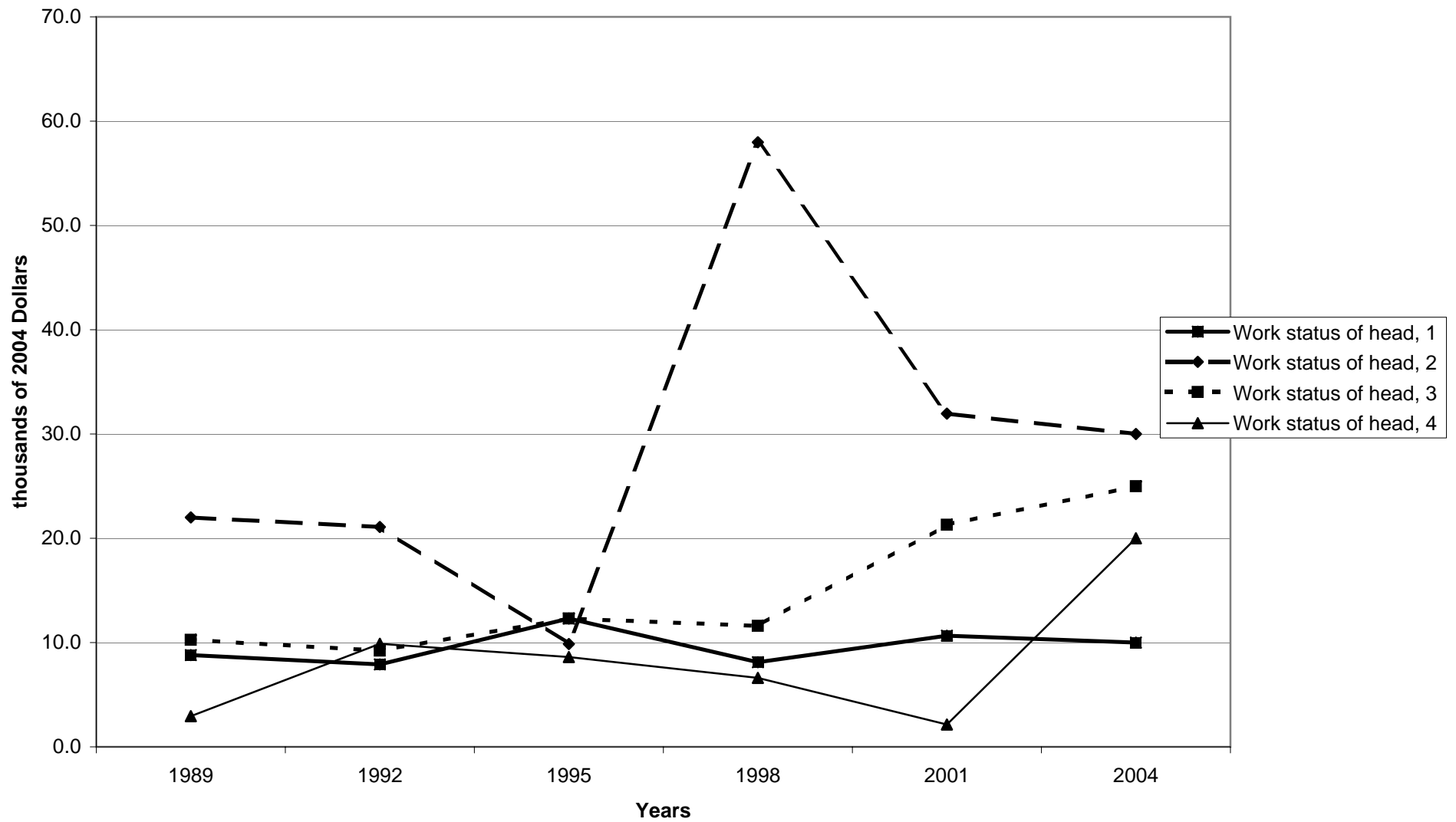

Mean value of other nonfinancial assets for families with holdings, by work status of head

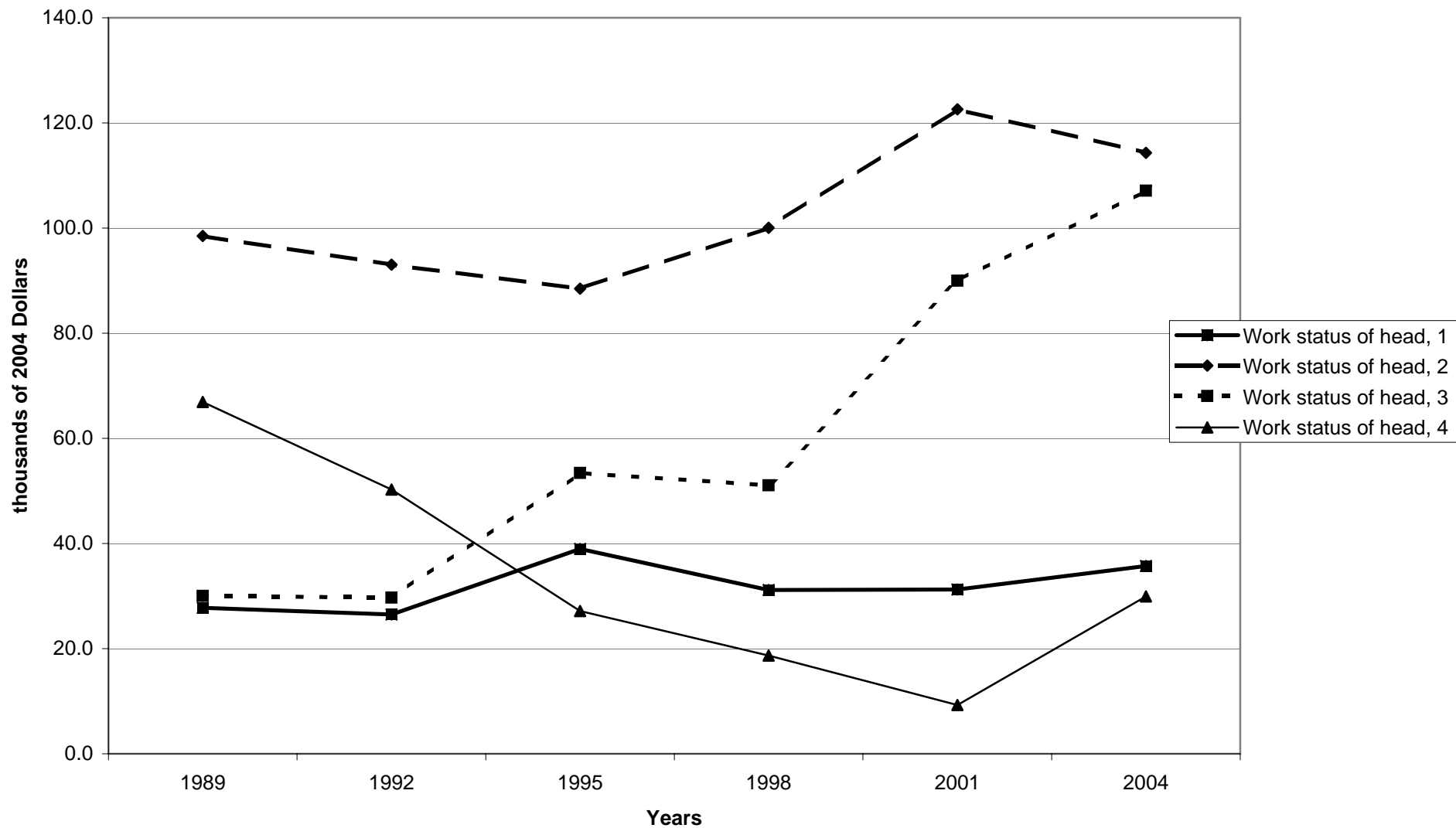

Percent of families with other nonfinancial assets, by region

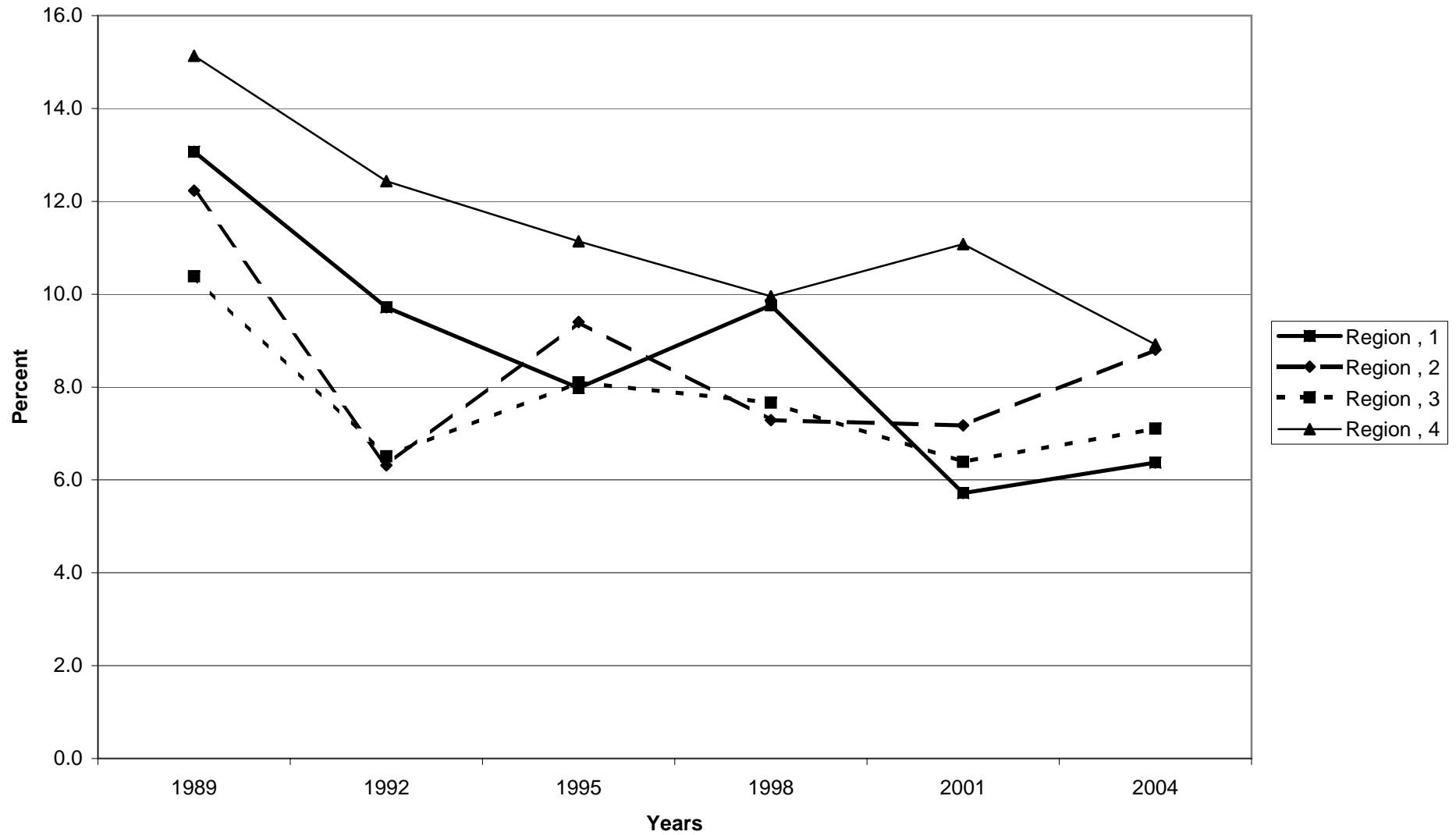



Median value of other nonfinancial assets for families with holdings, by region

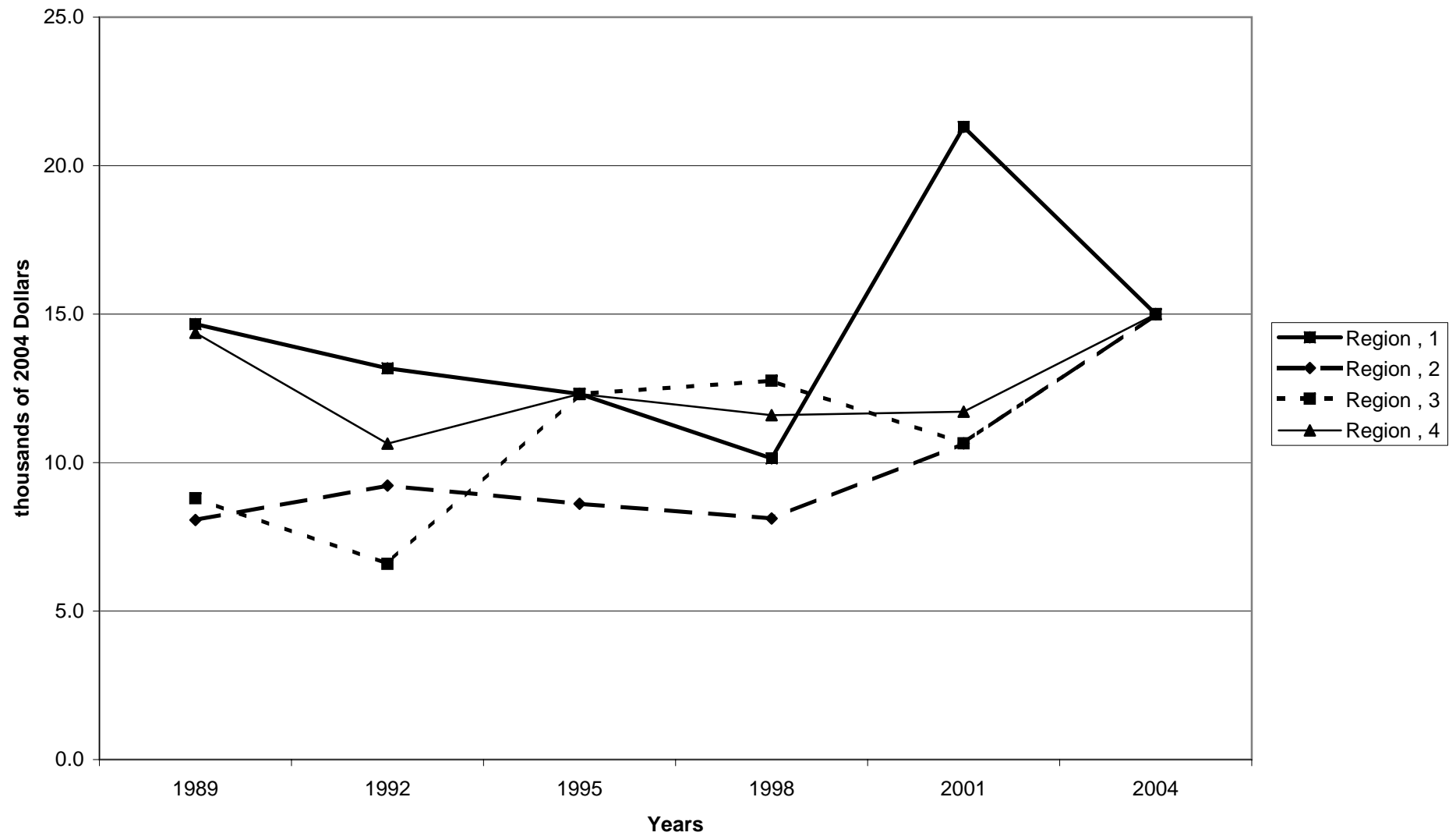

Mean value of other nonfinancial assets for families with holdings, by region

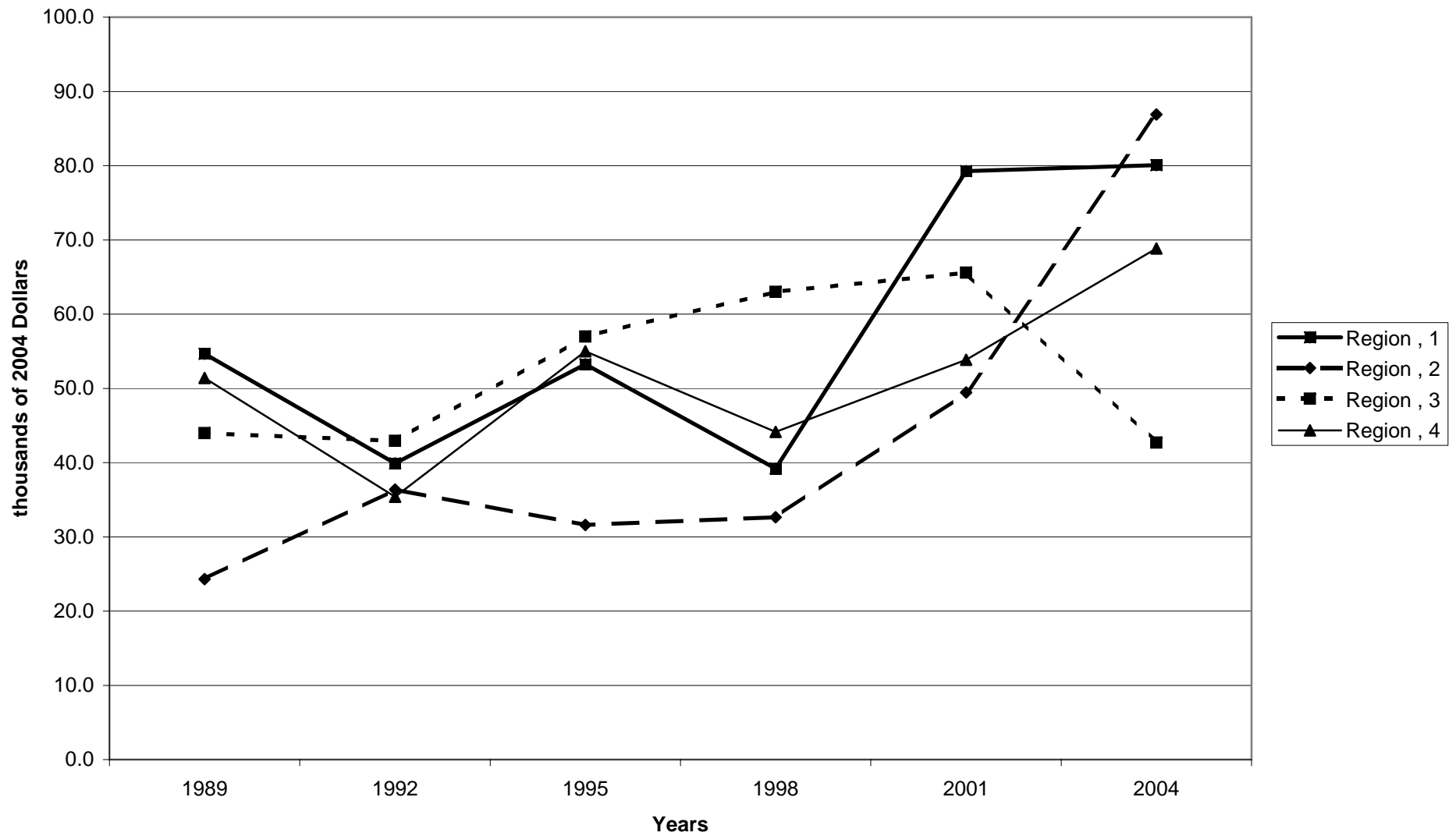

Percent of families with other nonfinancial assets, by housing status

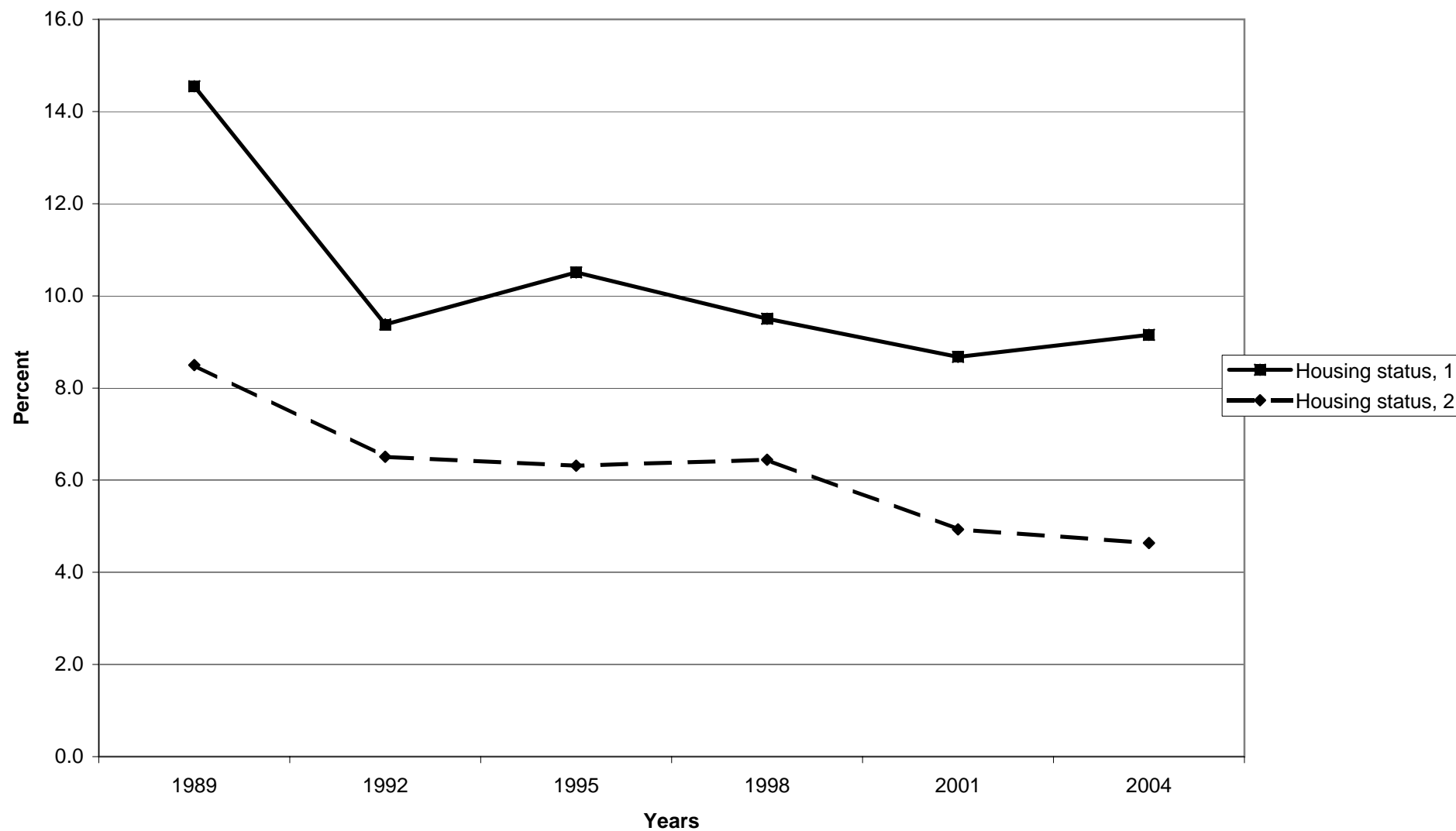

Median value of other nonfinancial assets for families with holdings, by housing status

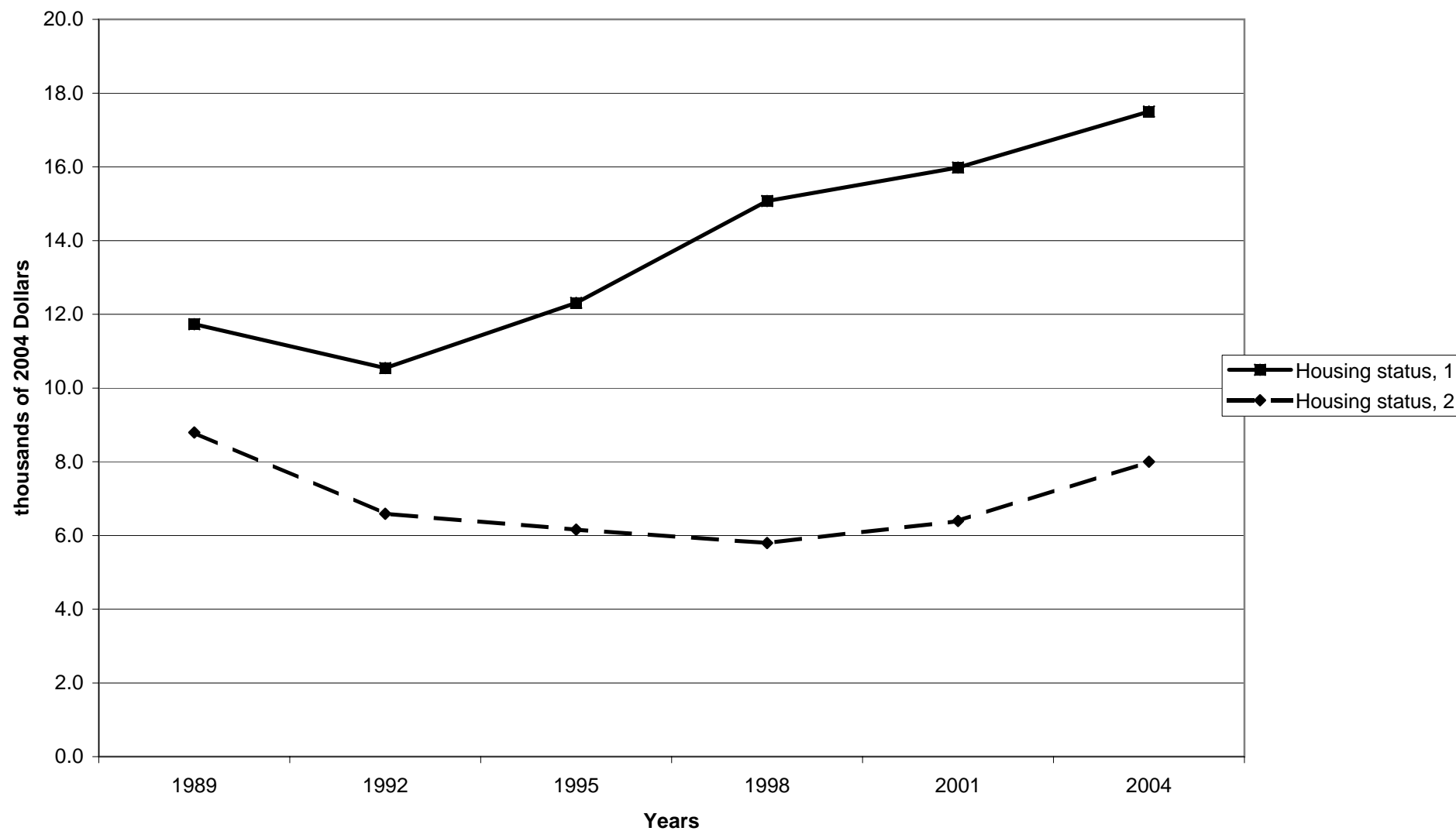

Mean value of other nonfinancial assets for families with holdings, by housing status

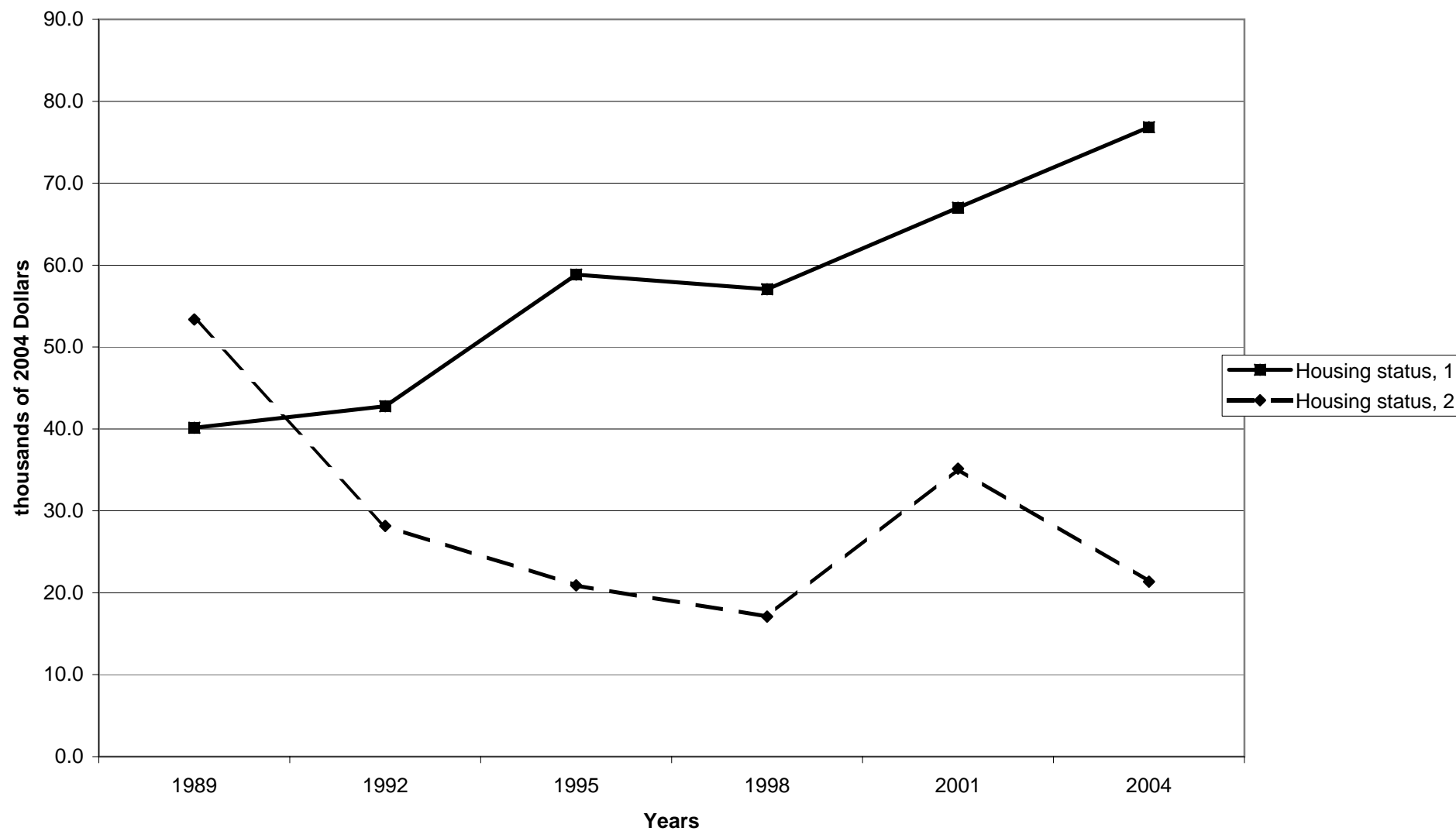

Percent of families with other nonfinancial assets, by percentile of net worth

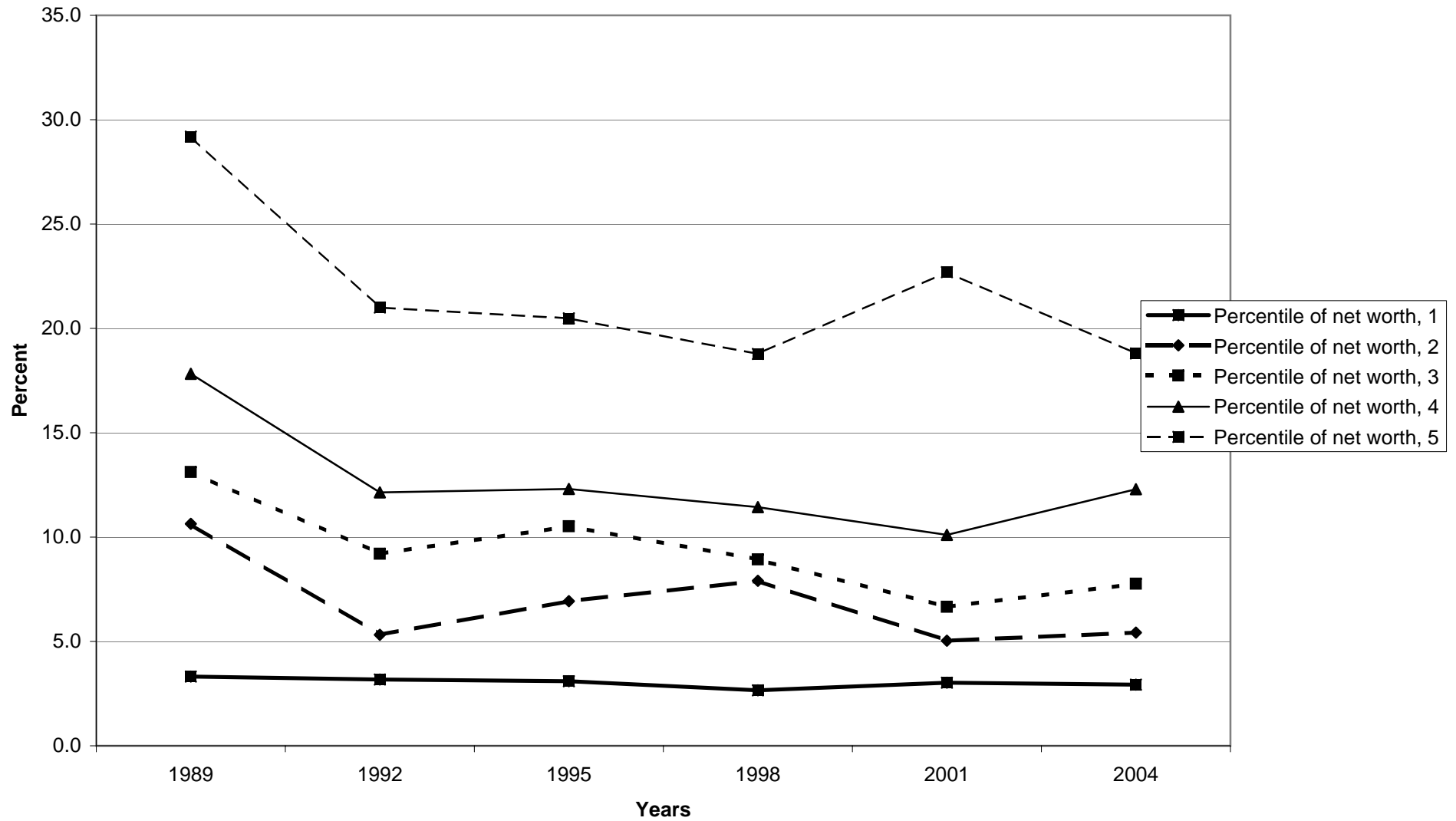

Median value of other nonfinancial assets for families with holdings, by percentile of net worth

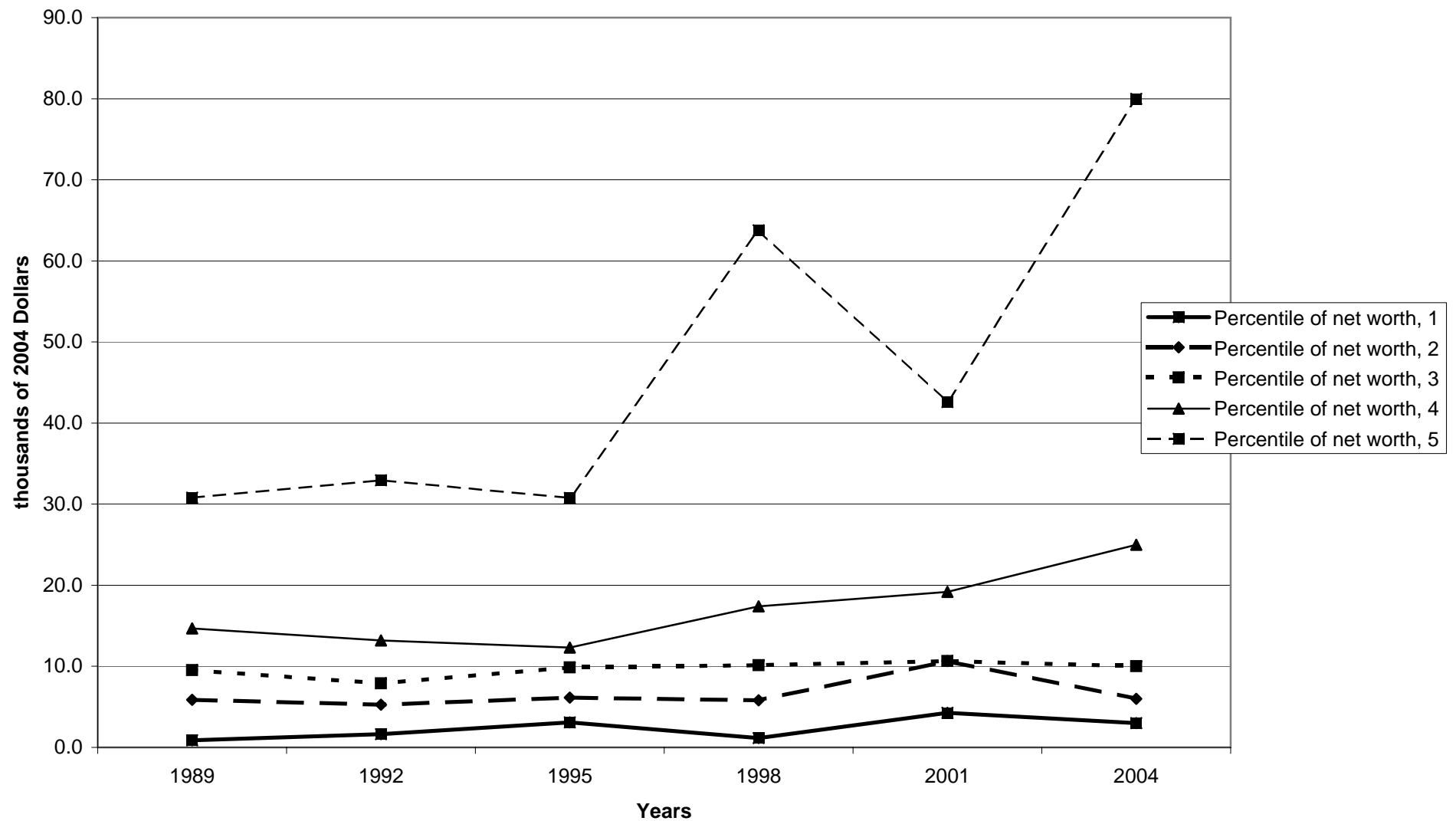

Mean value of other nonfinancial assets for families with holdings, by percentile of net worth

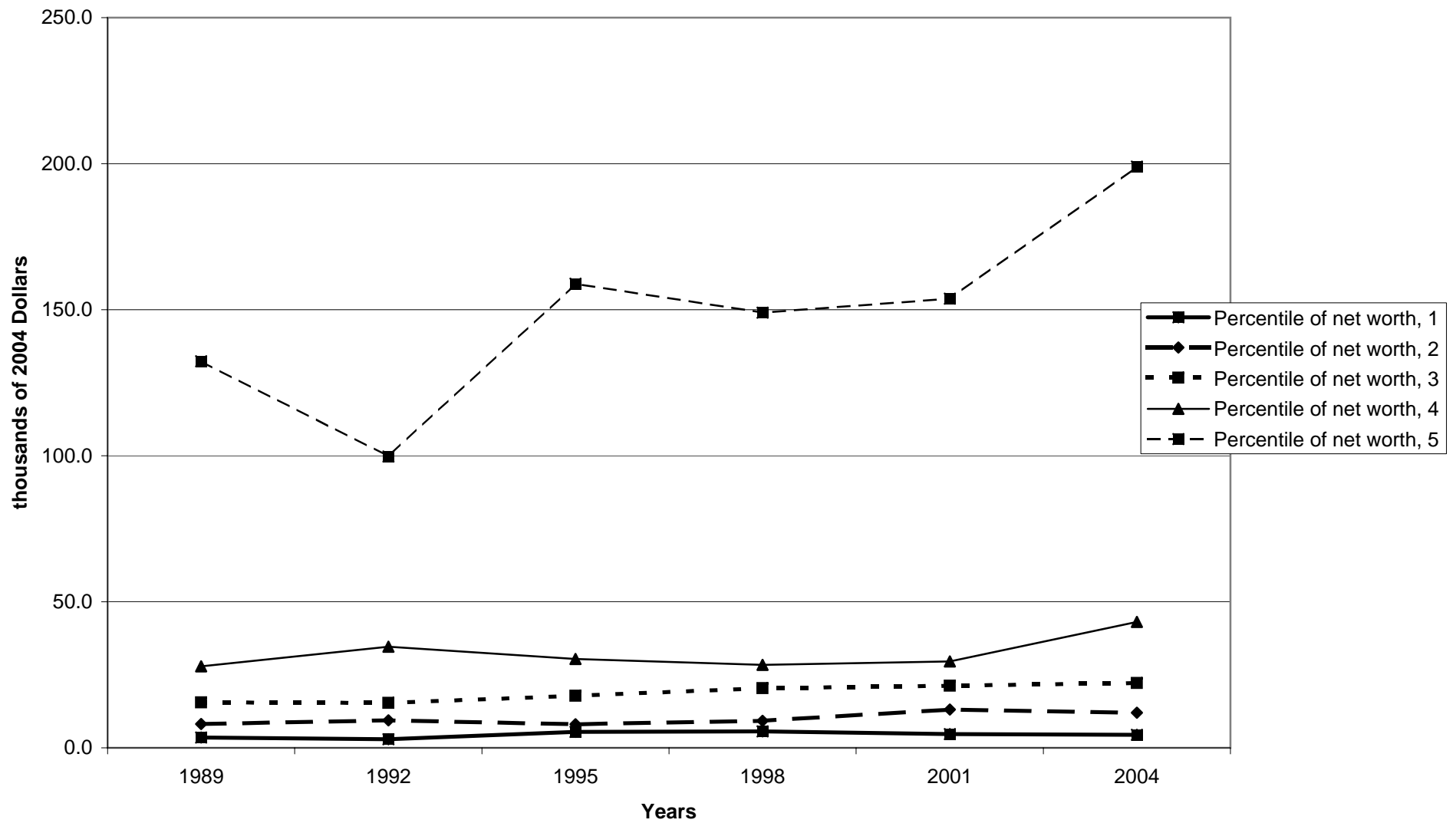



Percent of families with unrealized net capital gain

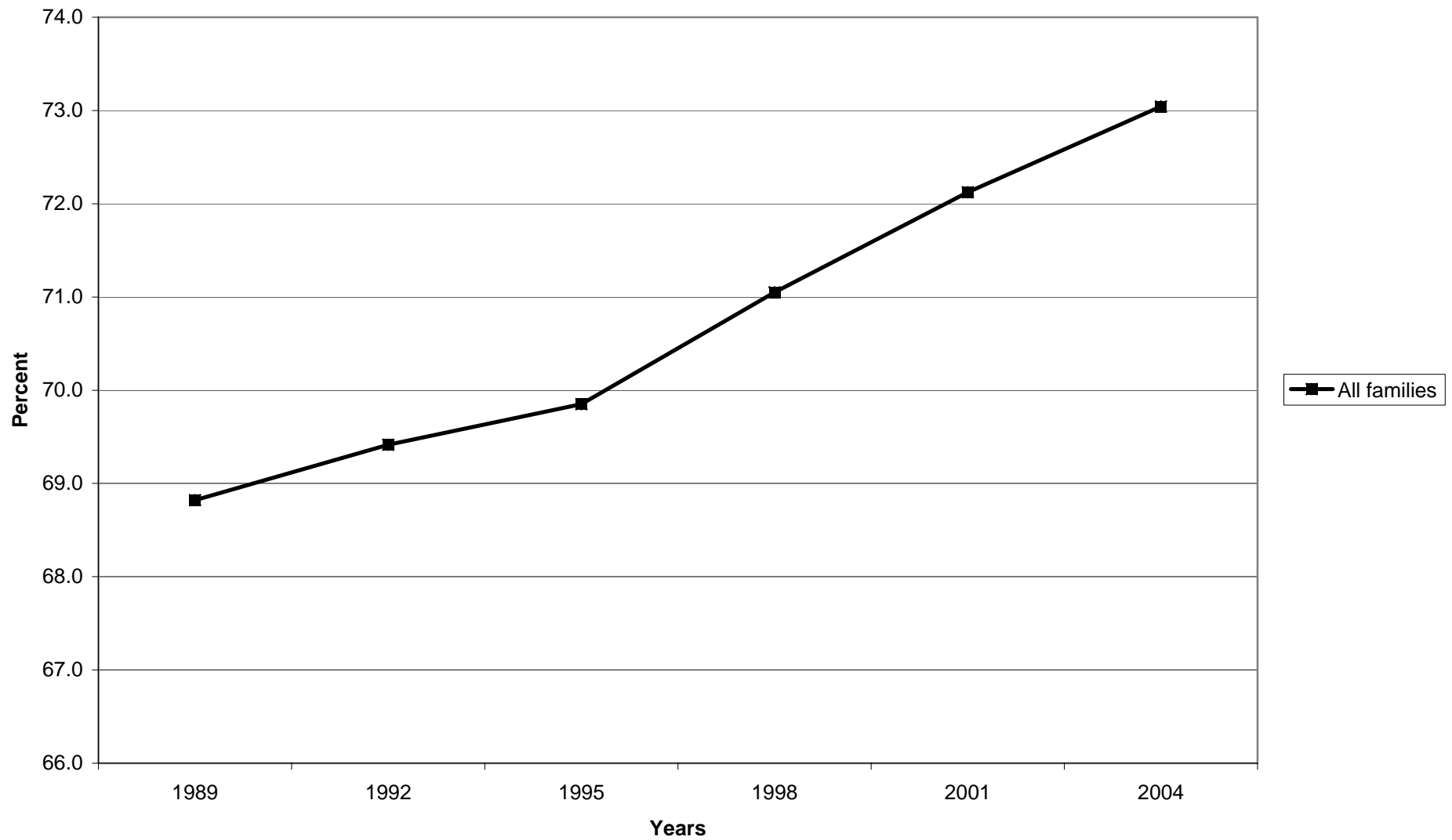

**Median value of unrealized net capital gain for all families**

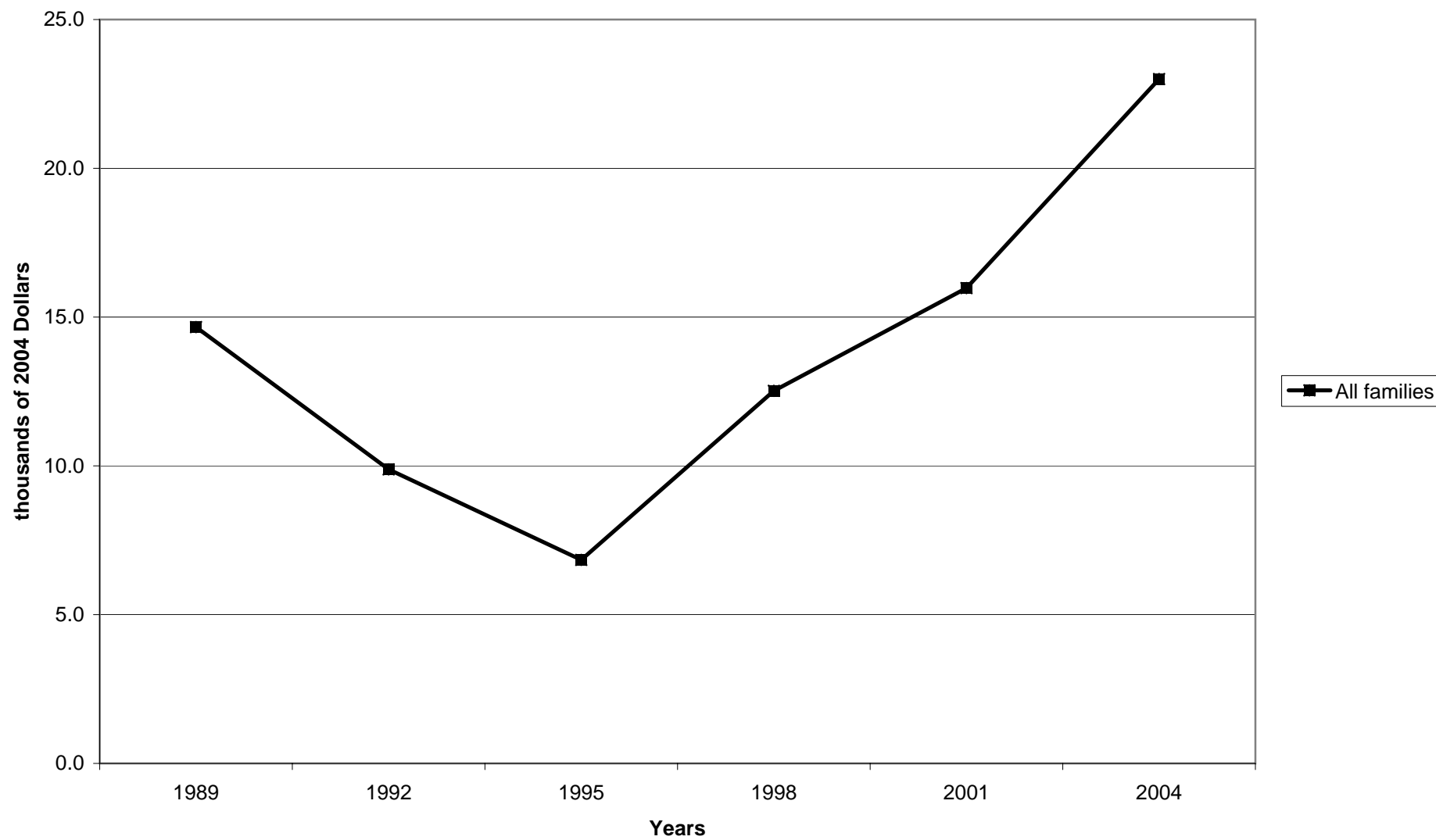

**Mean value of unrealized net capital gain for all families**

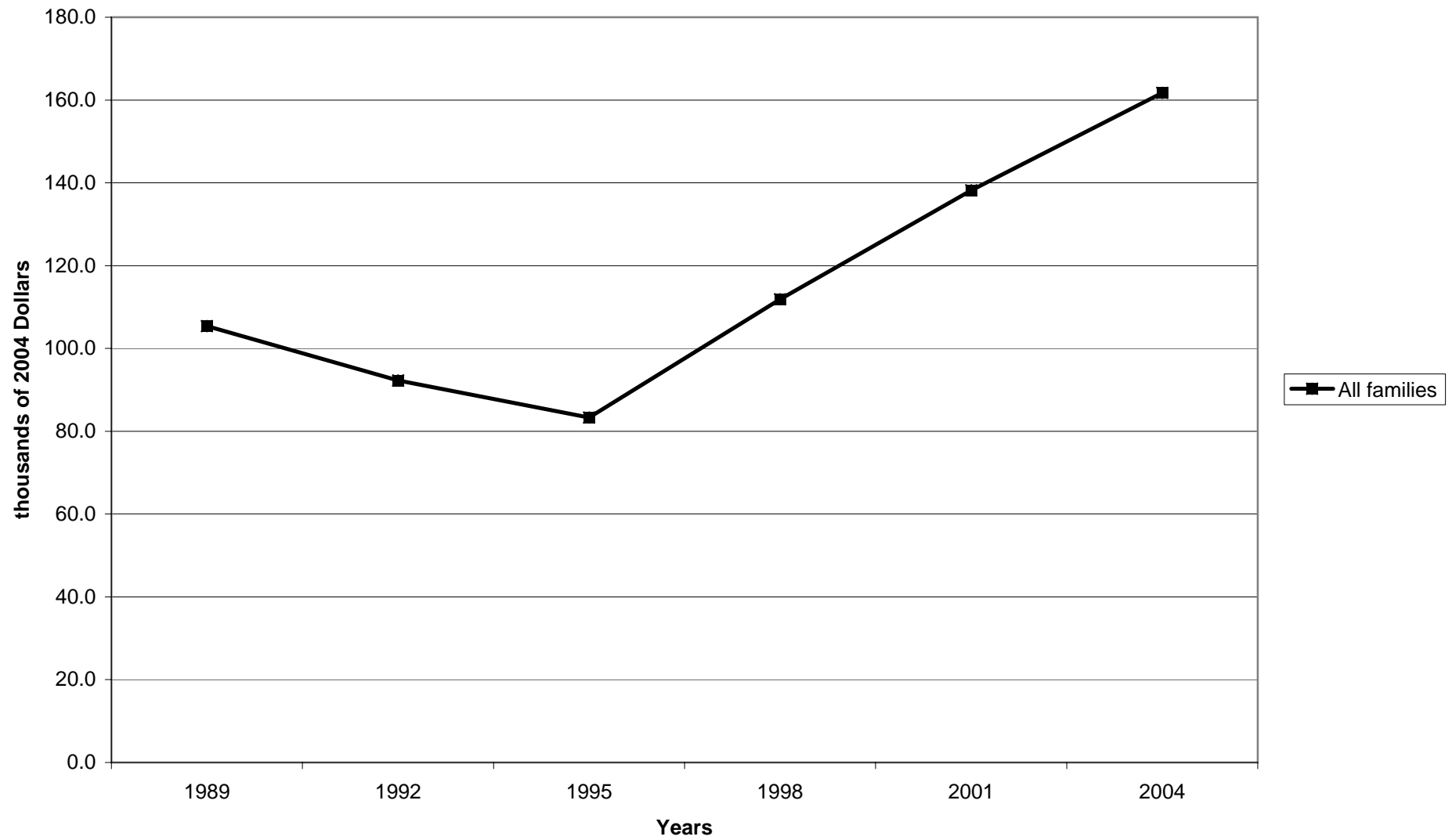

Percent of families with unrealized net capital gain, by percentile of income

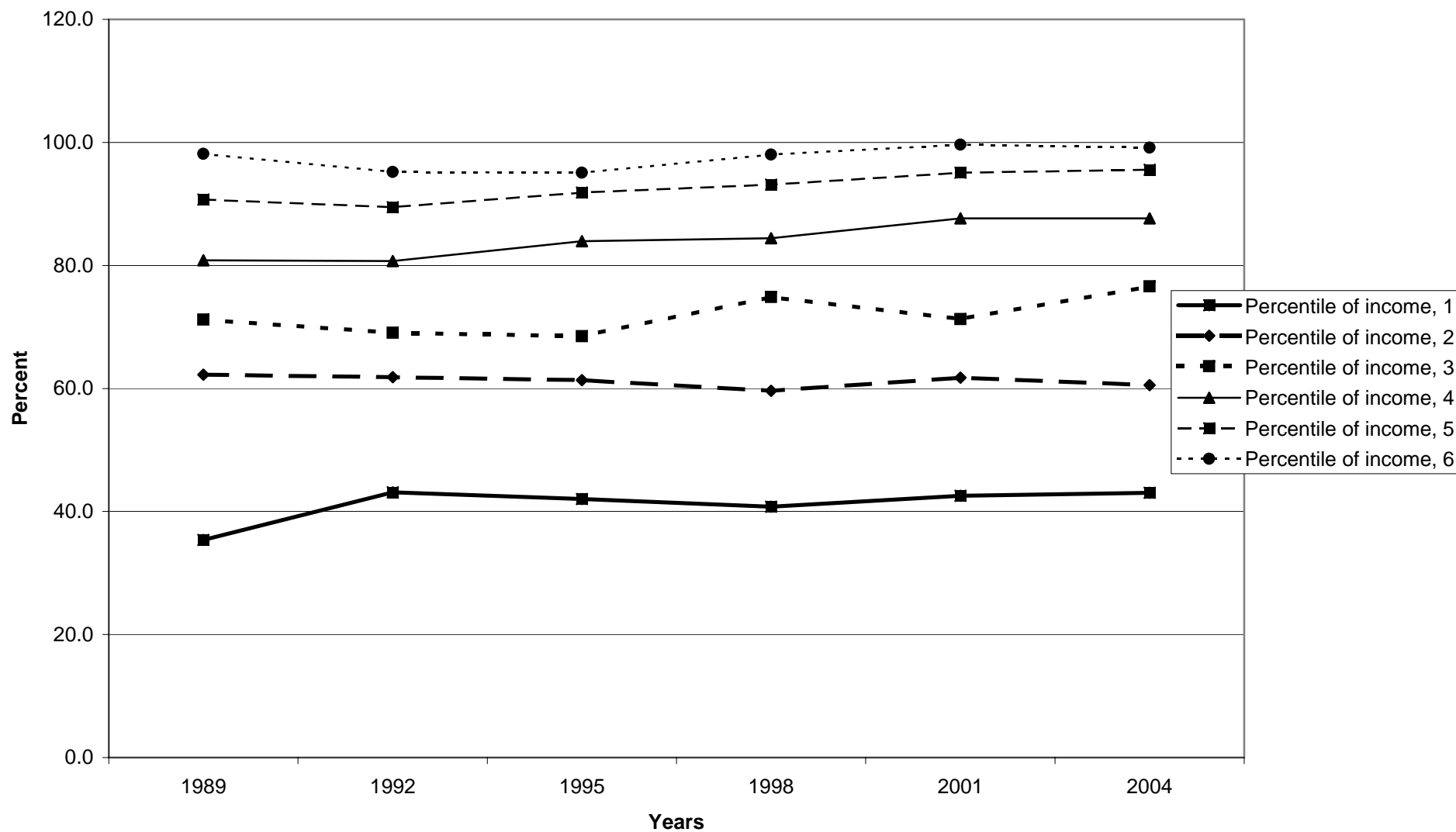

Median value of unrealized net capital gain for all families, by percentile of income

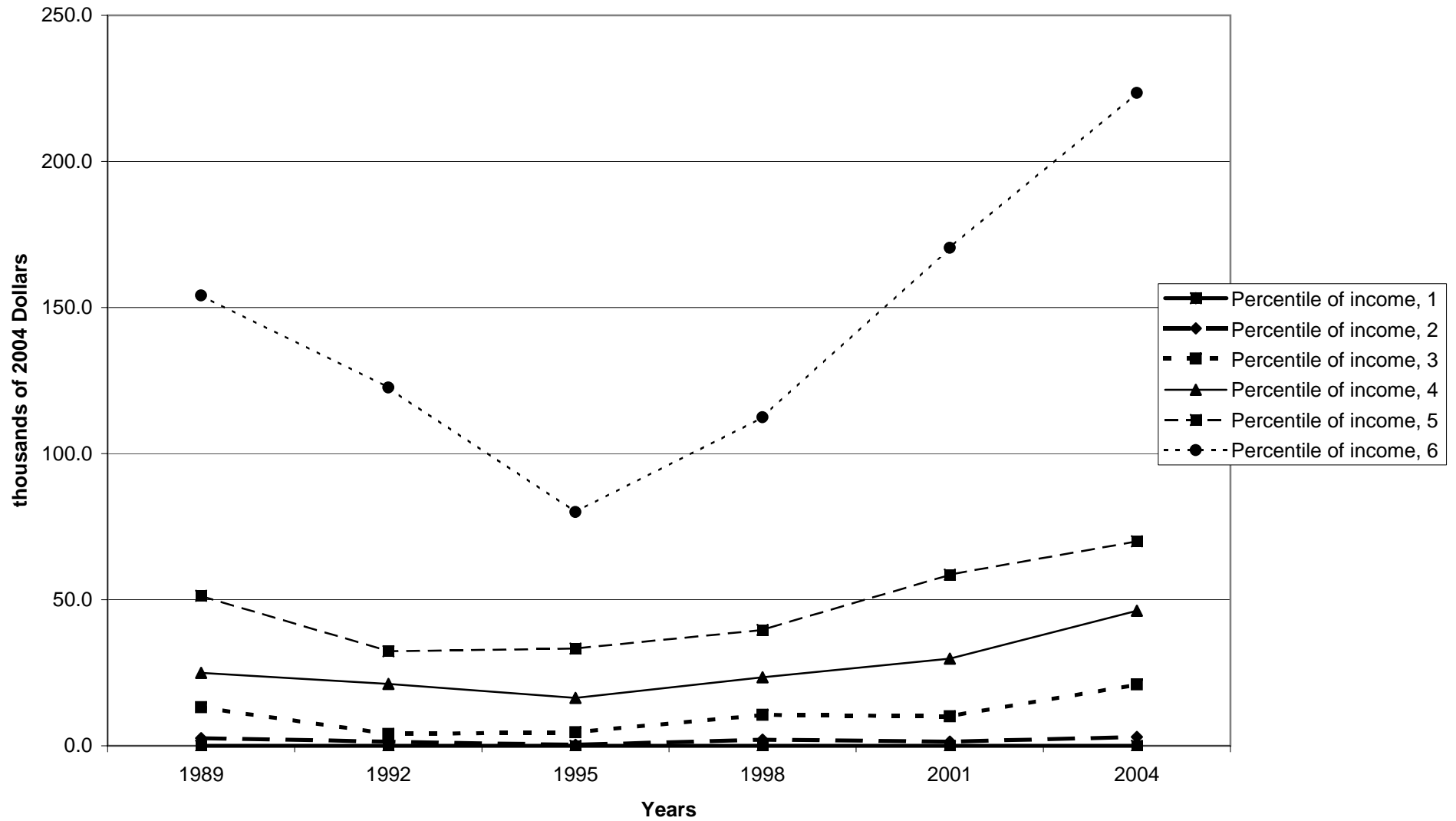

Mean value of unrealized net capital gain for all families, by percentile of income

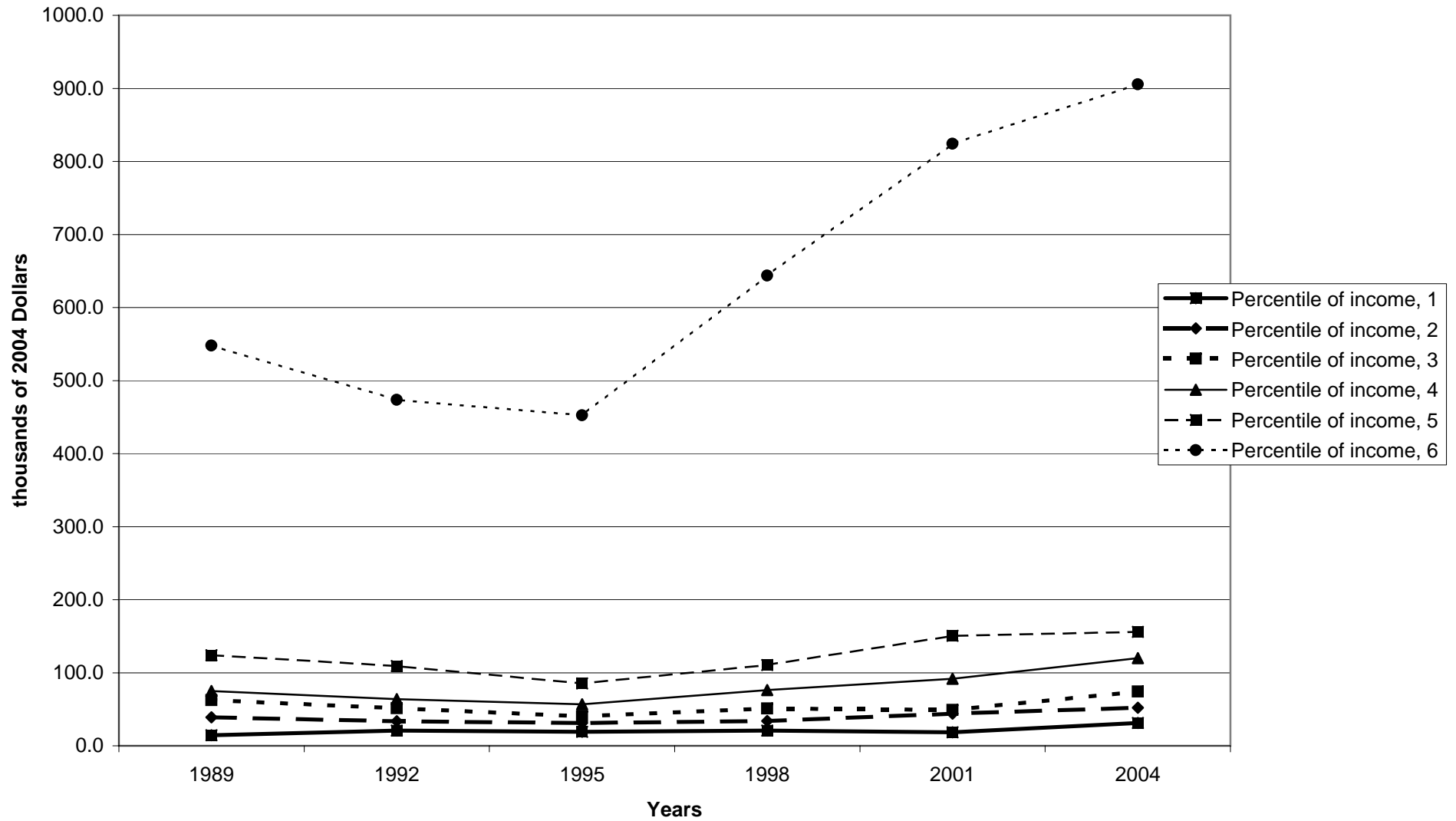

Percent of families with unrealized net capital gain, by age of head

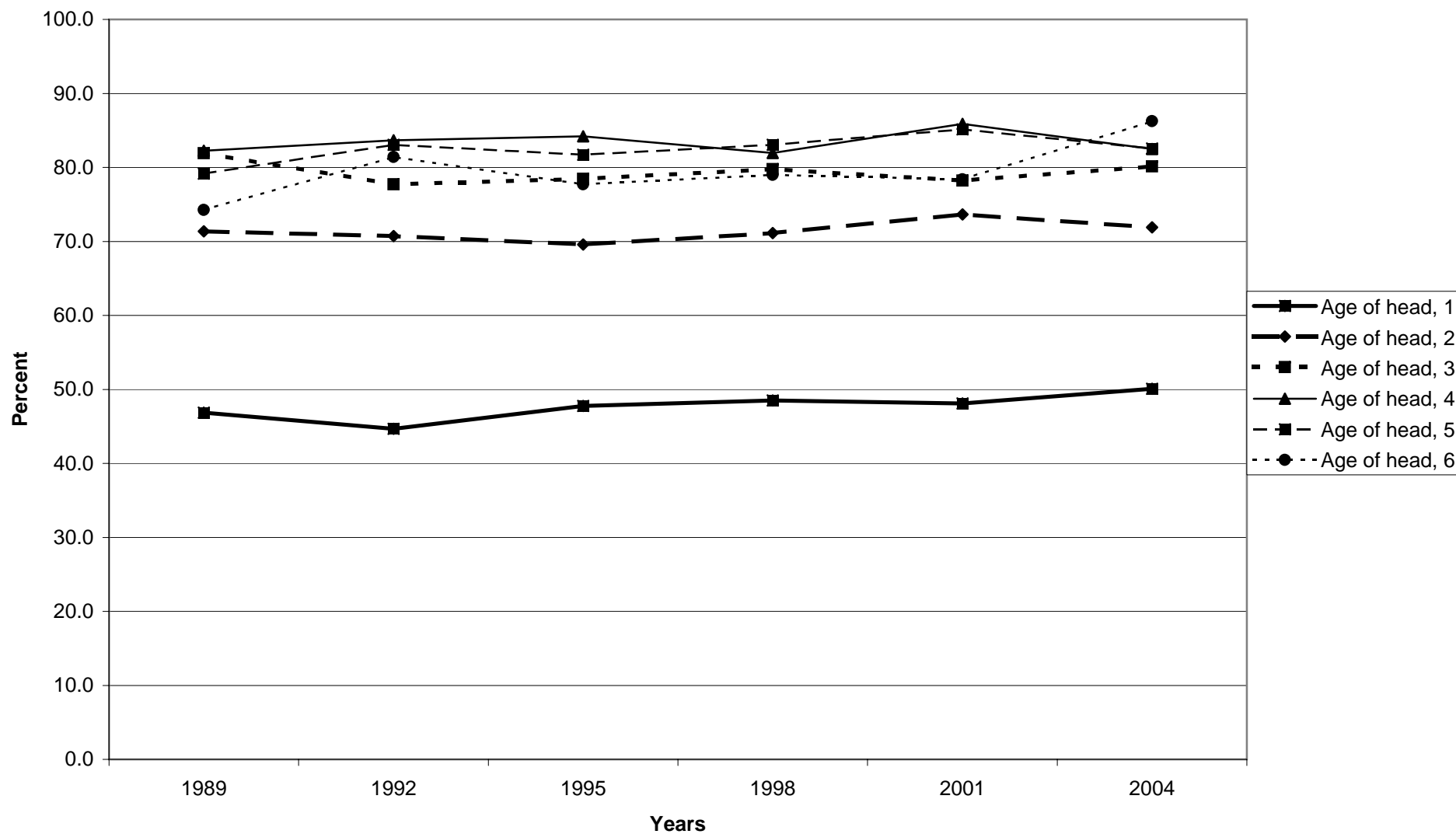

Median value of unrealized net capital gain for all families, by age of head

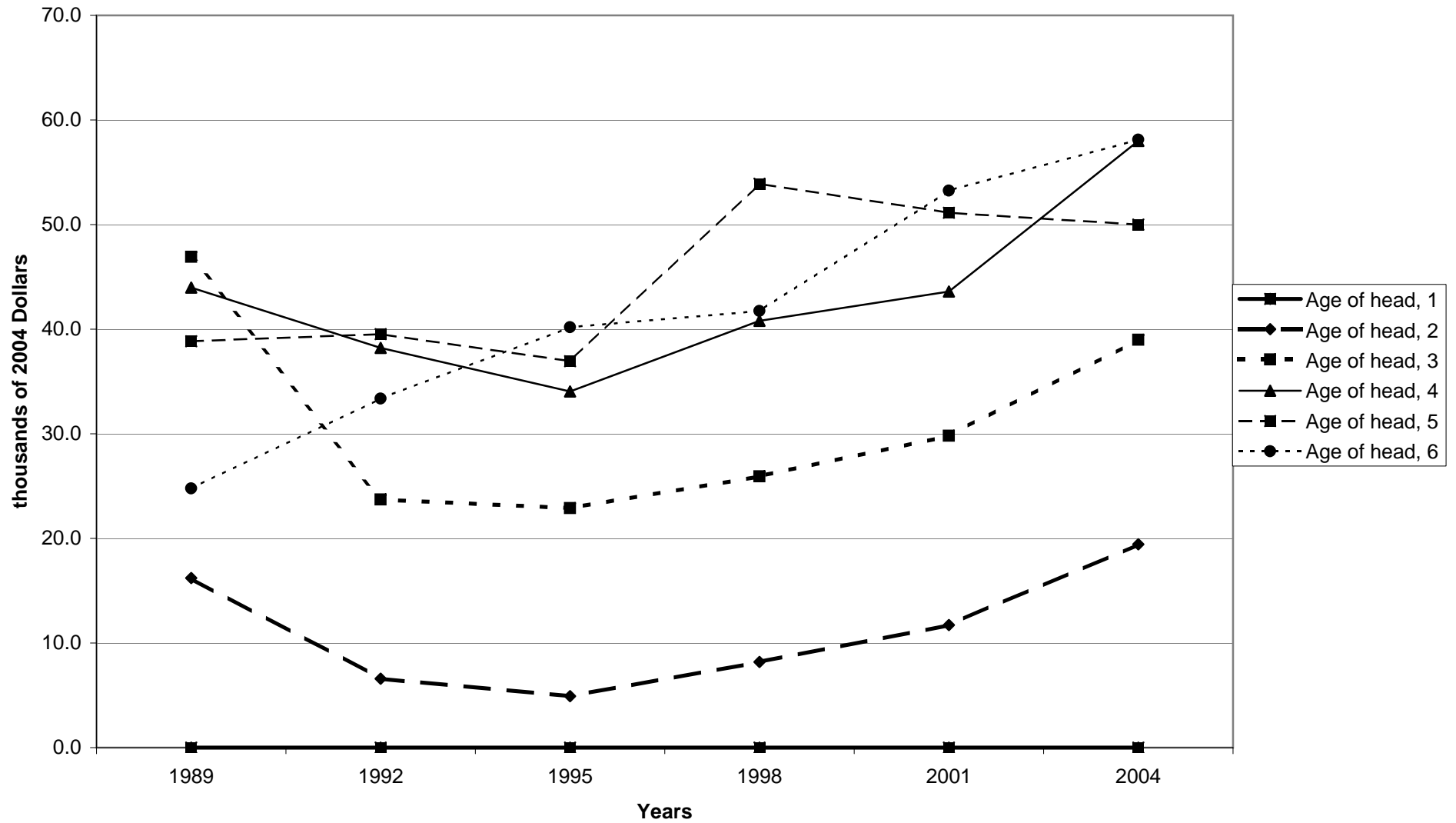



Mean value of unrealized net capital gain for all families, by age of head

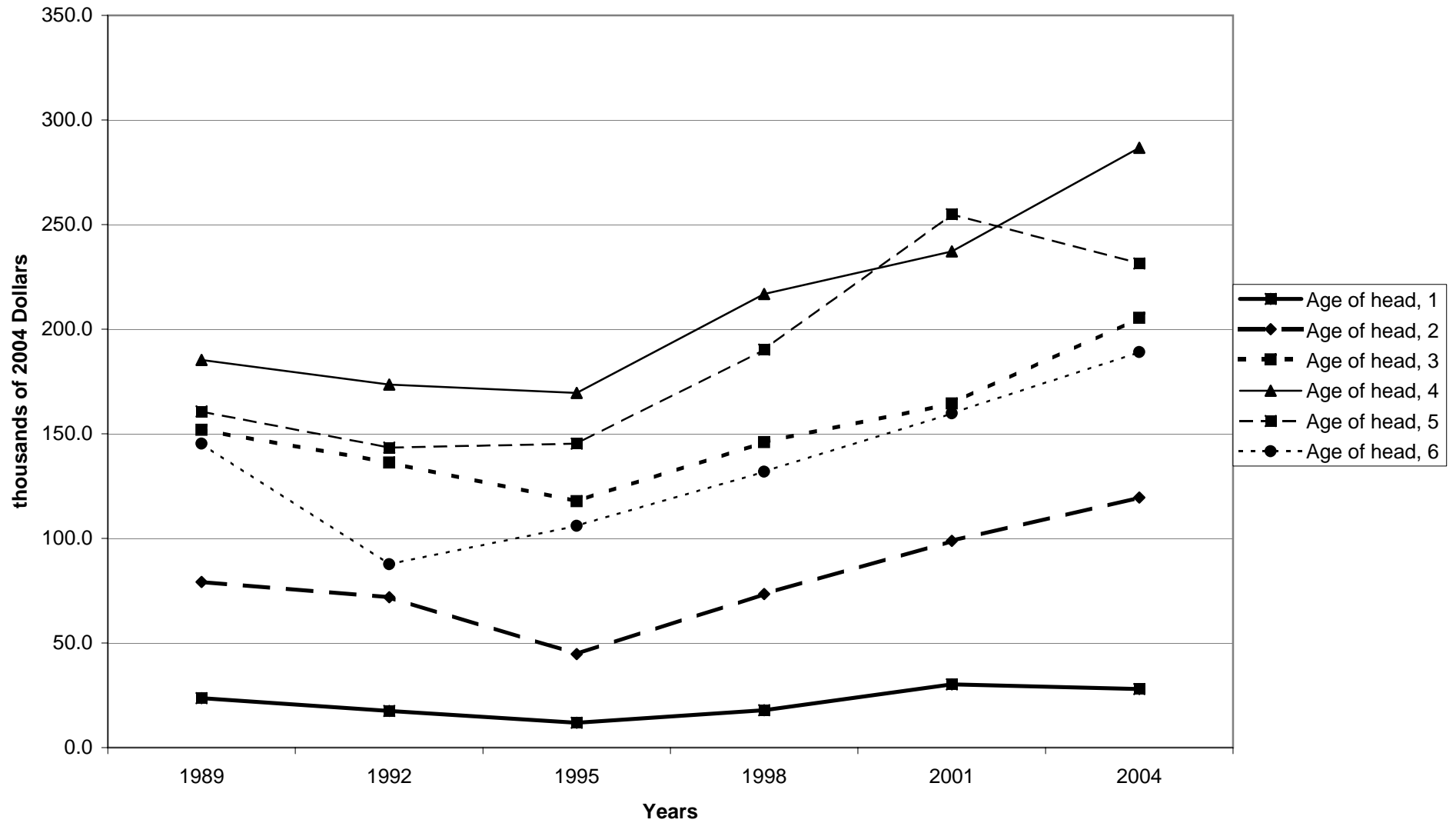

Percent of families with unrealized net capital gain, by education of head

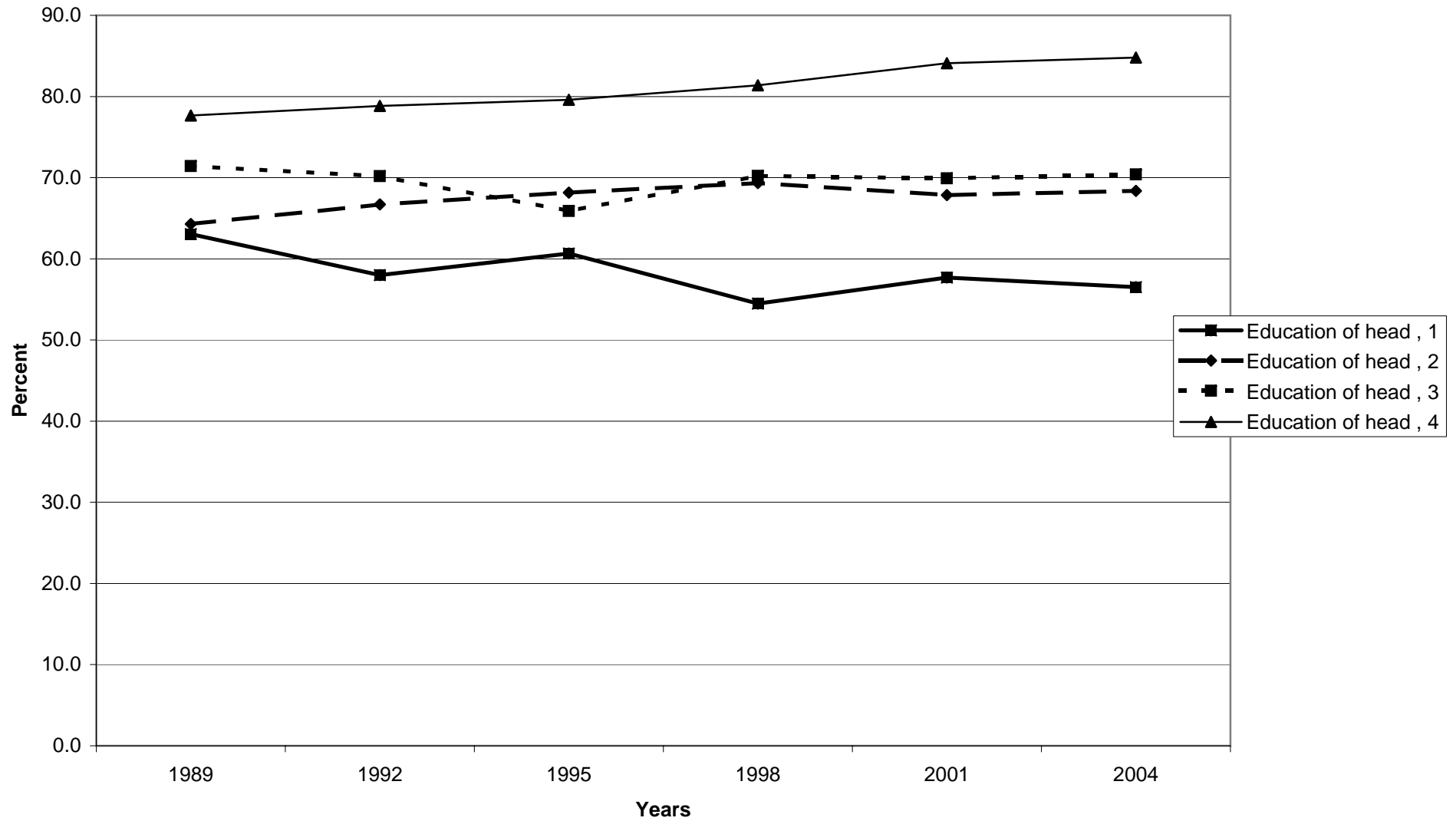

Median value of unrealized net capital gain for all families, by education of head

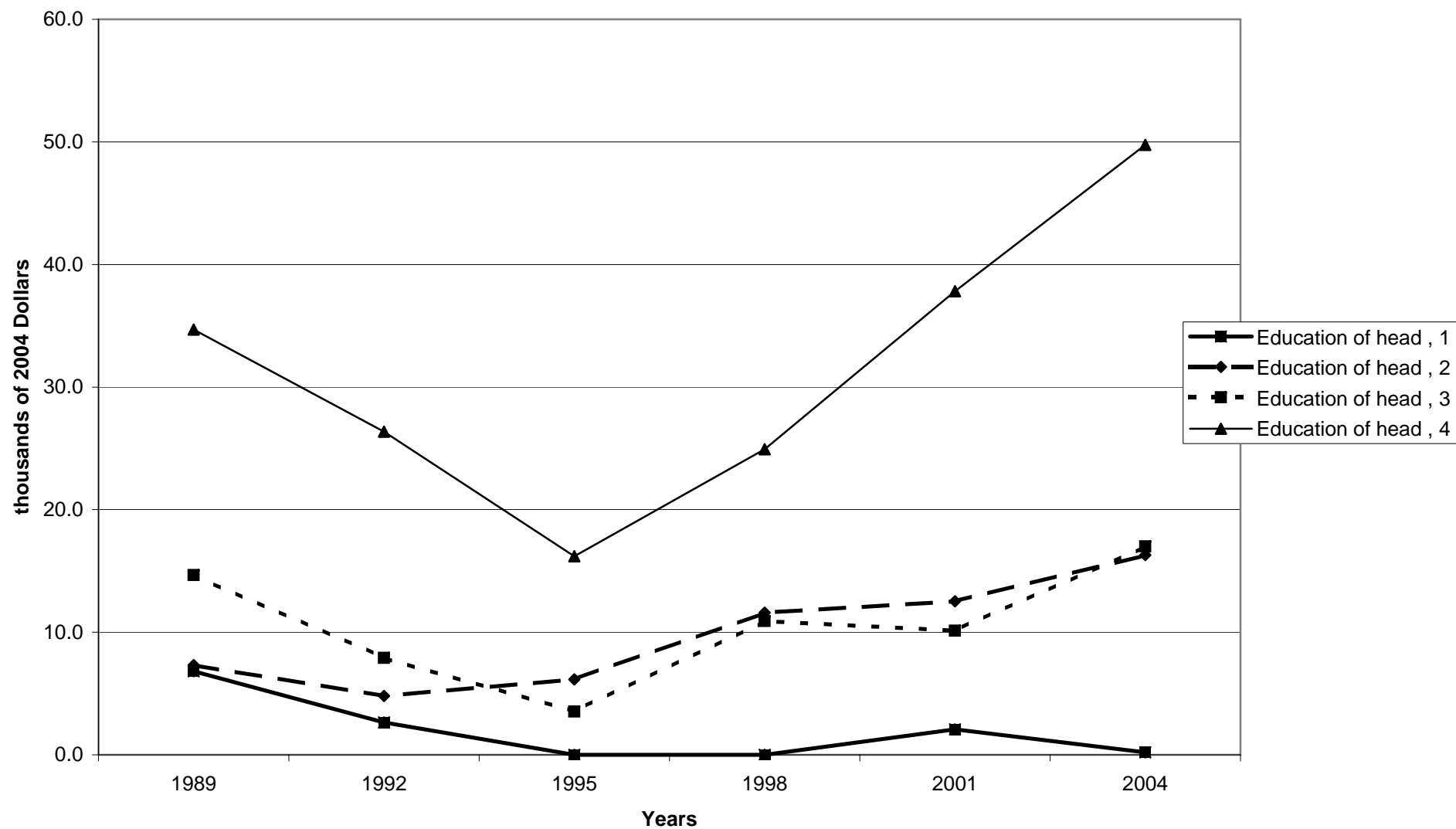

Mean value of unrealized net capital gain for all families, by education of head

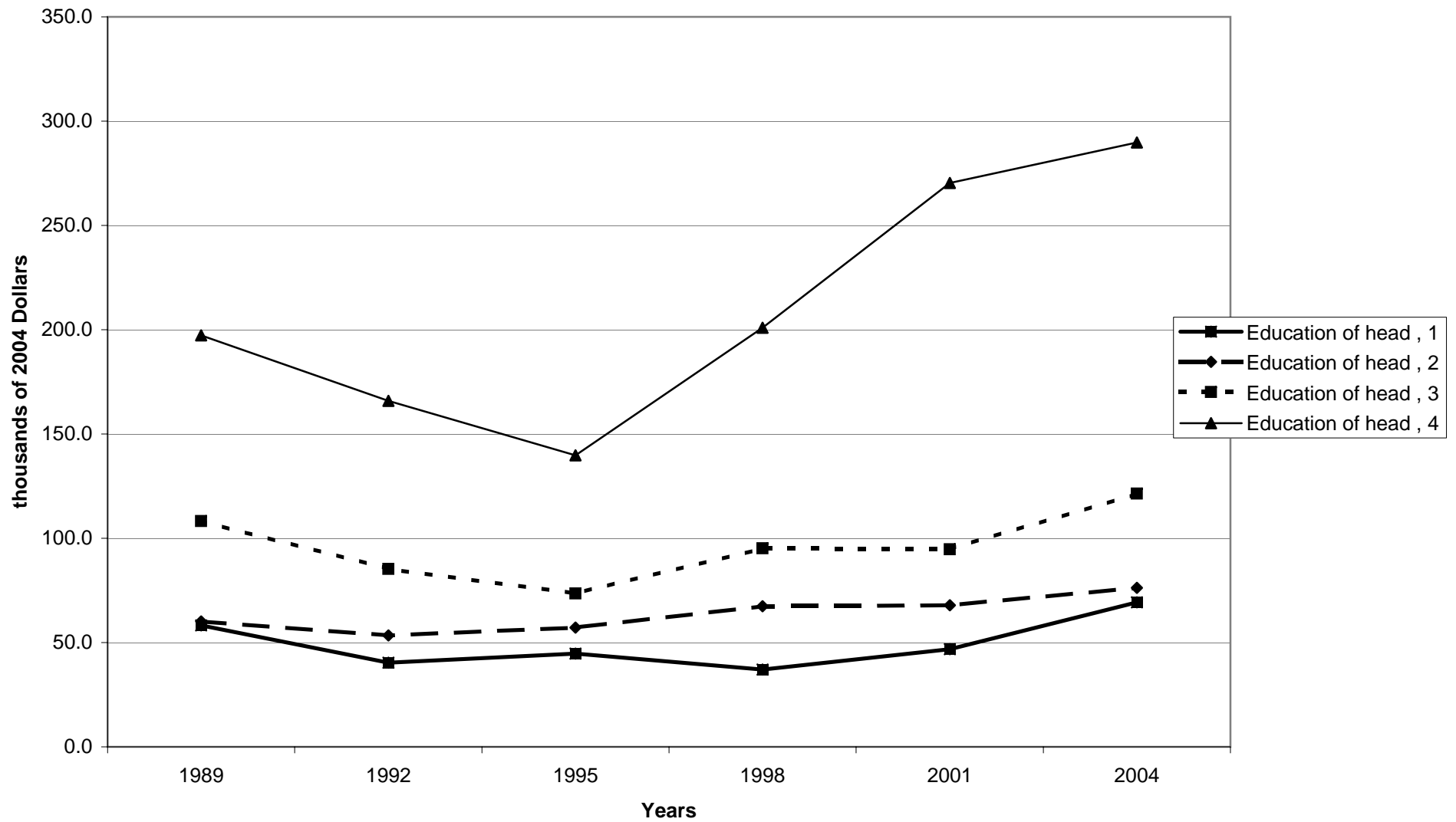

Percent of families with unrealized net capital gain, by race of respondent

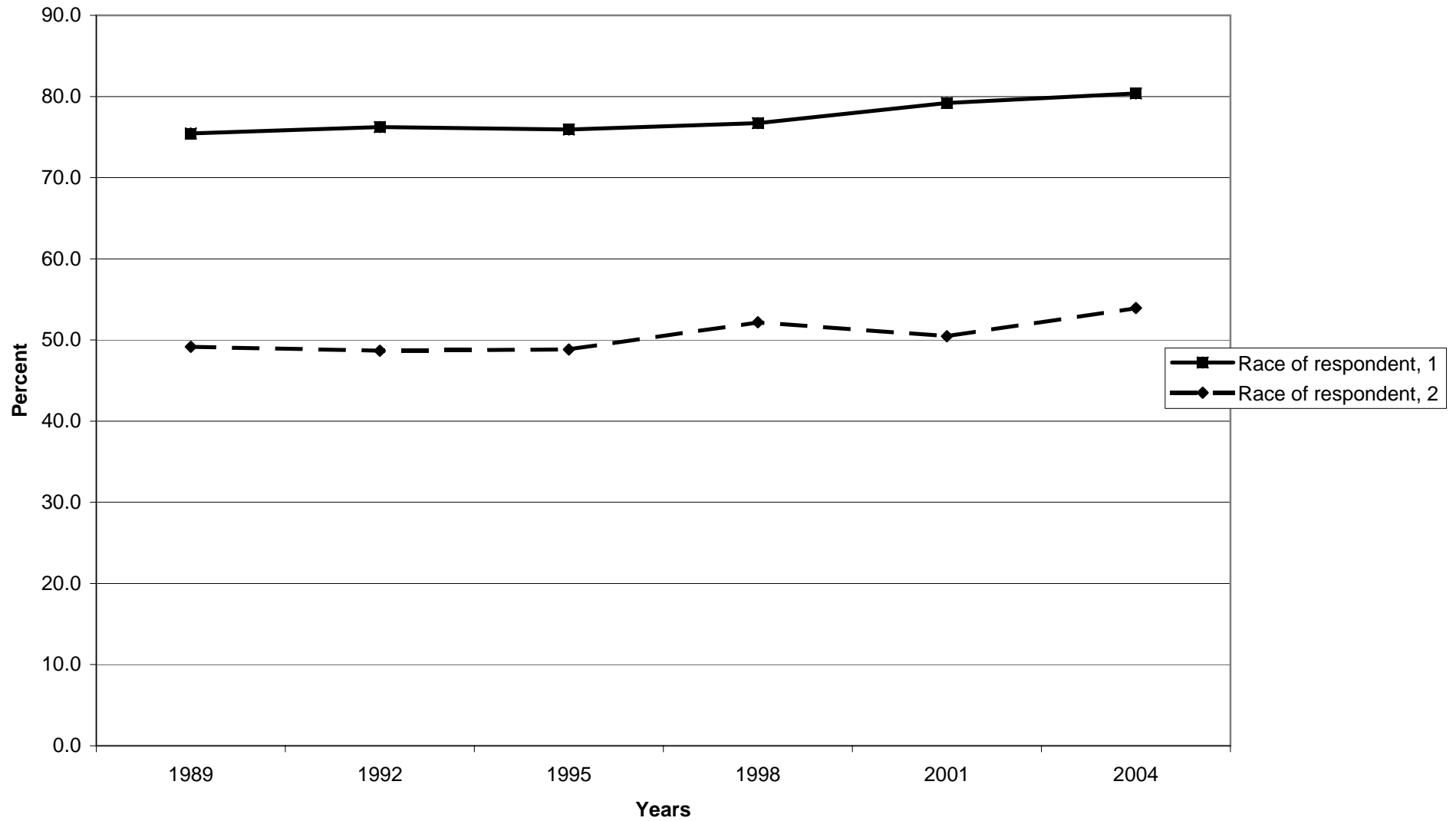

Median value of unrealized net capital gain for all families, by race of respondent

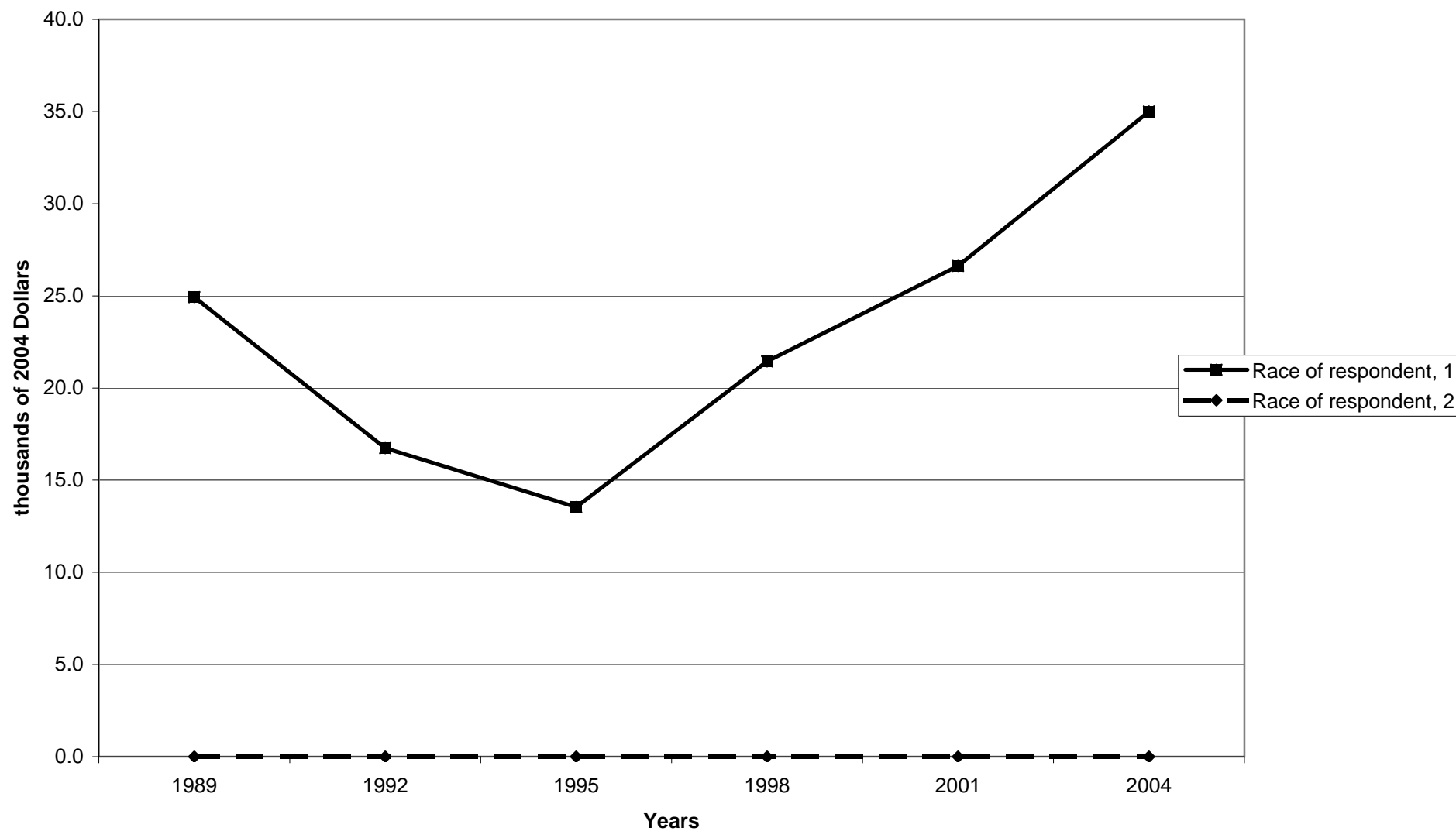

Mean value of unrealized net capital gain for all families, by race of respondent

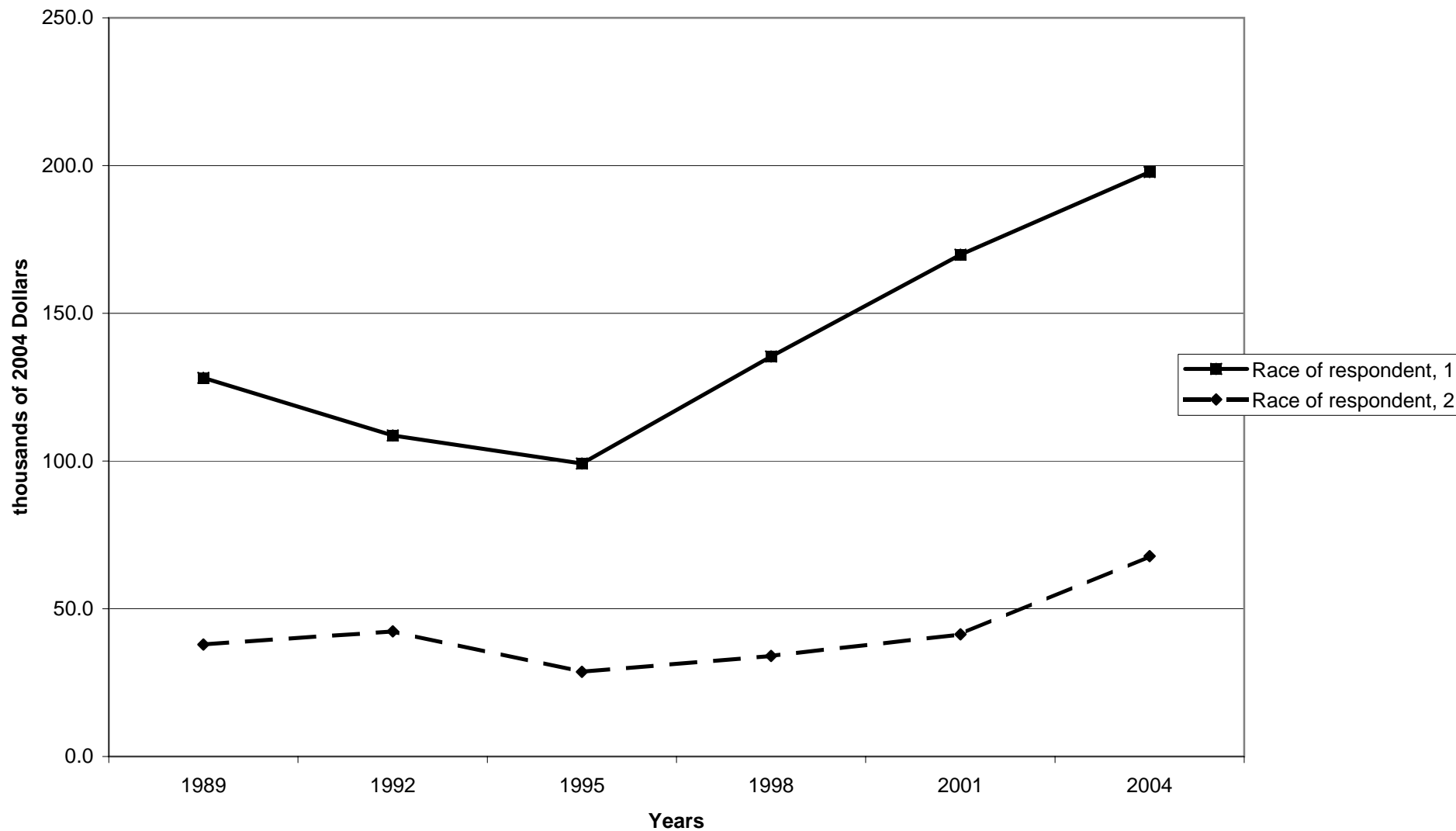

Percent of families with unrealized net capital gain, by work status of head

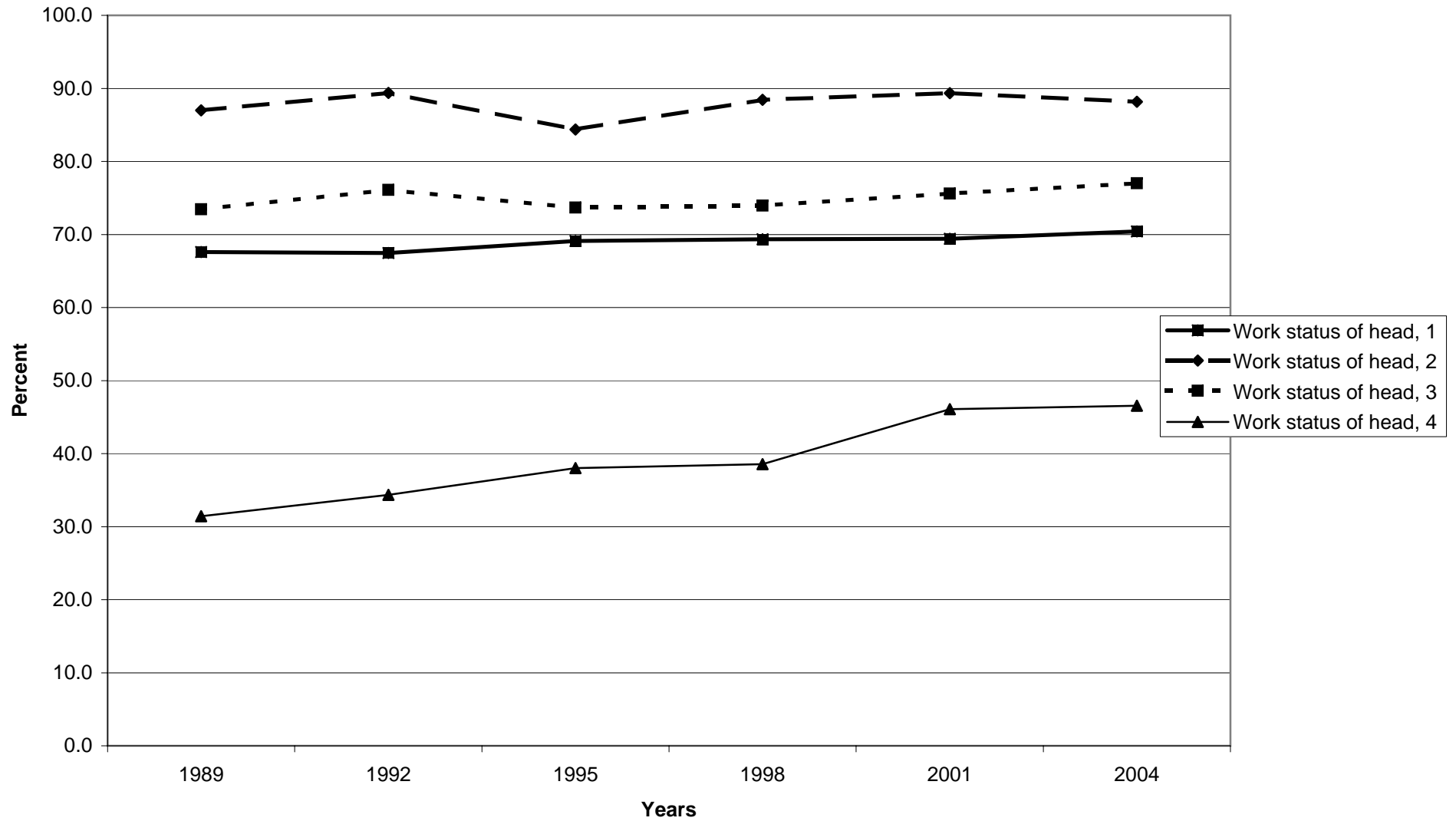



Median value of unrealized net capital gain for all families, by work status of head

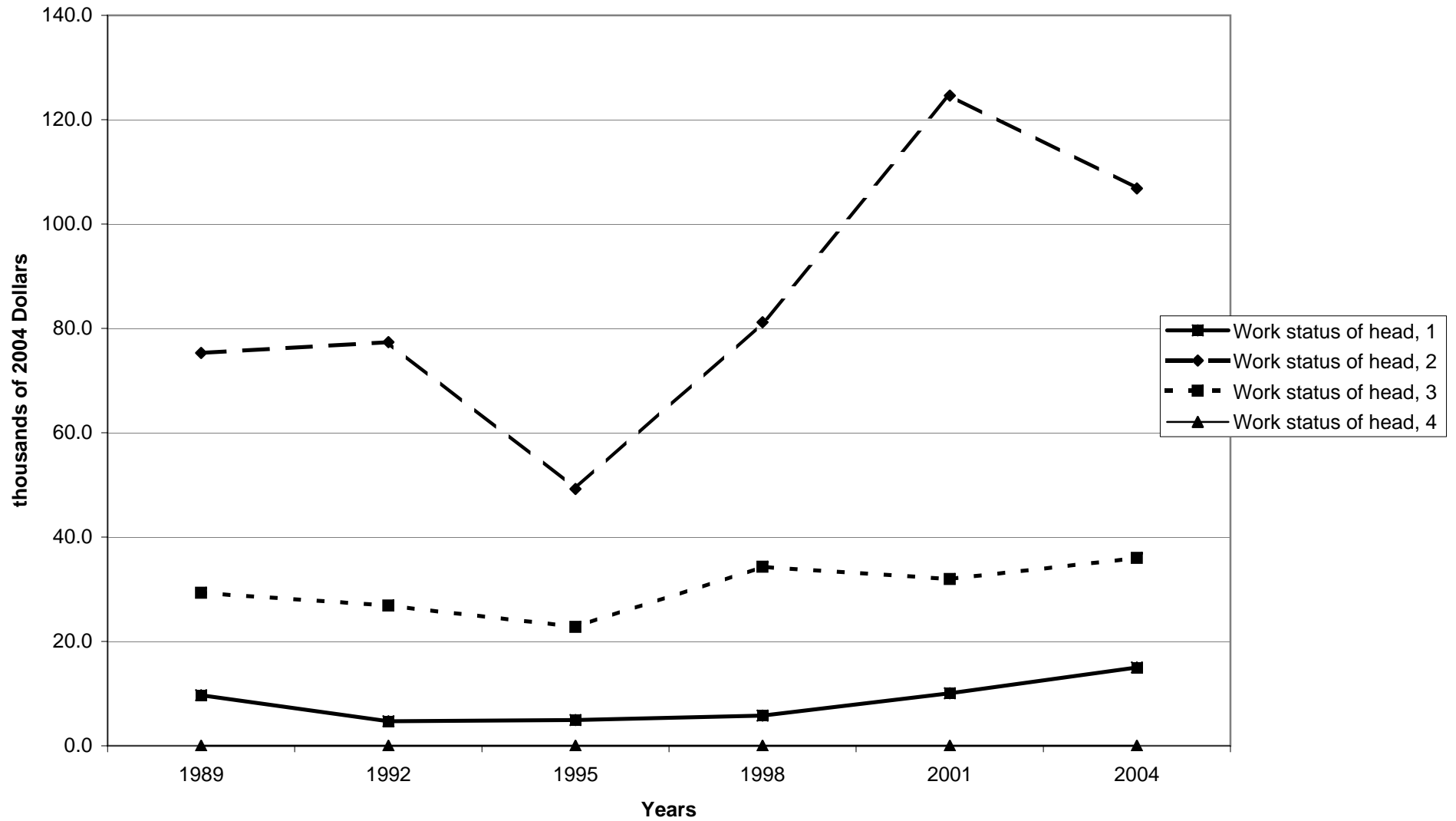

Mean value of unrealized net capital gain for all families, by work status of head

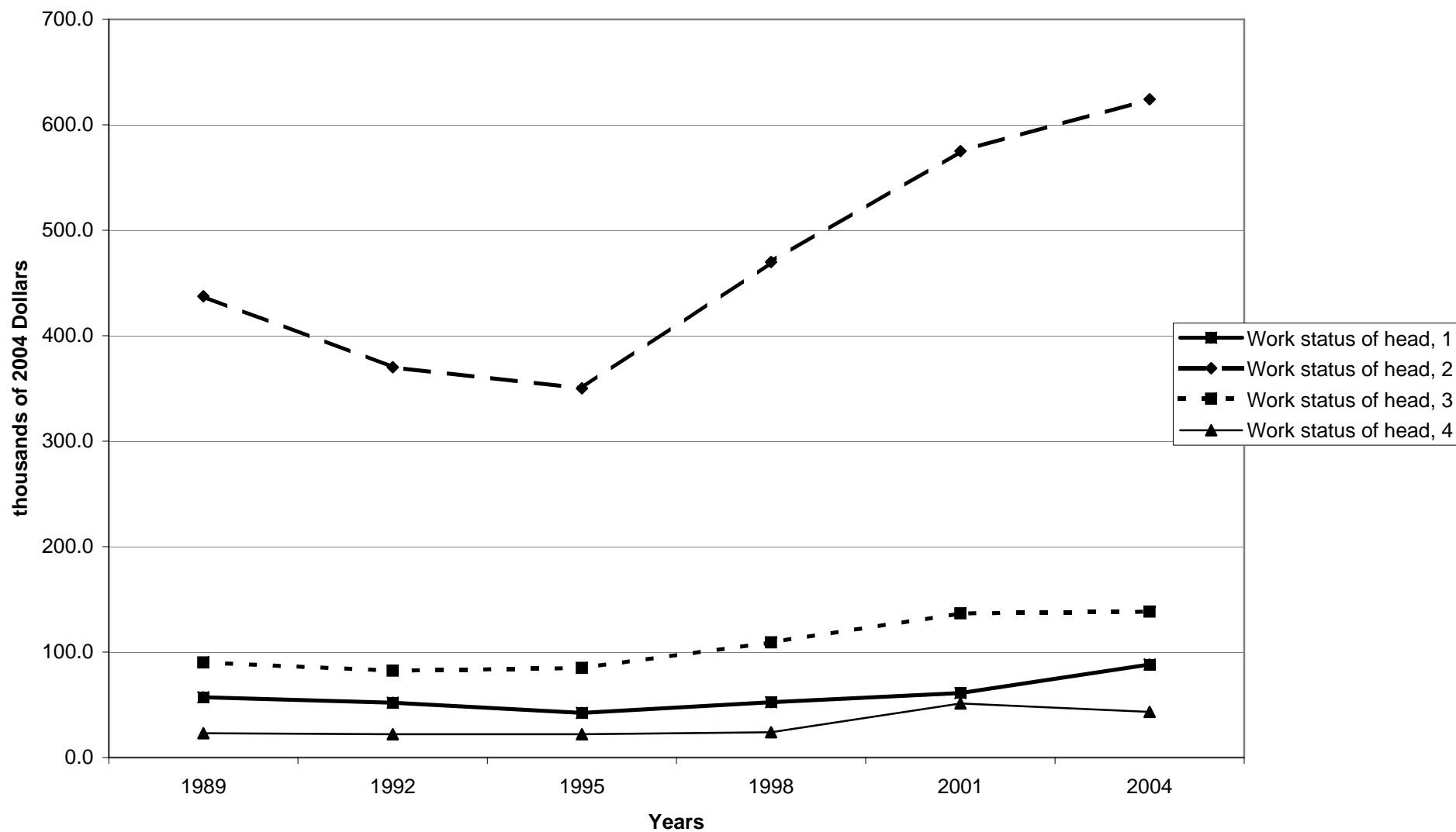

Percent of families with unrealized net capital gain, by region

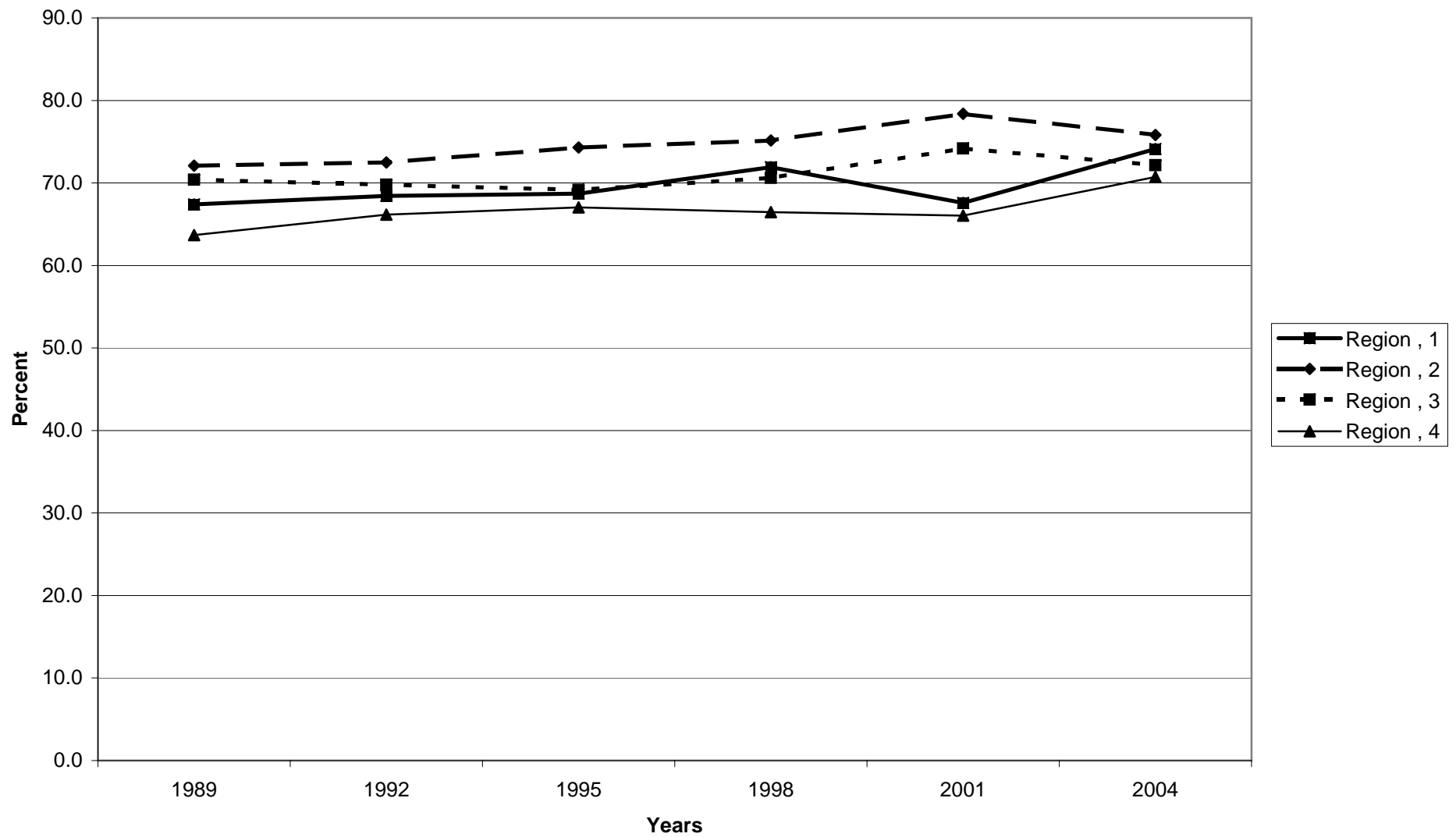

Median value of unrealized net capital gain for all families, by region

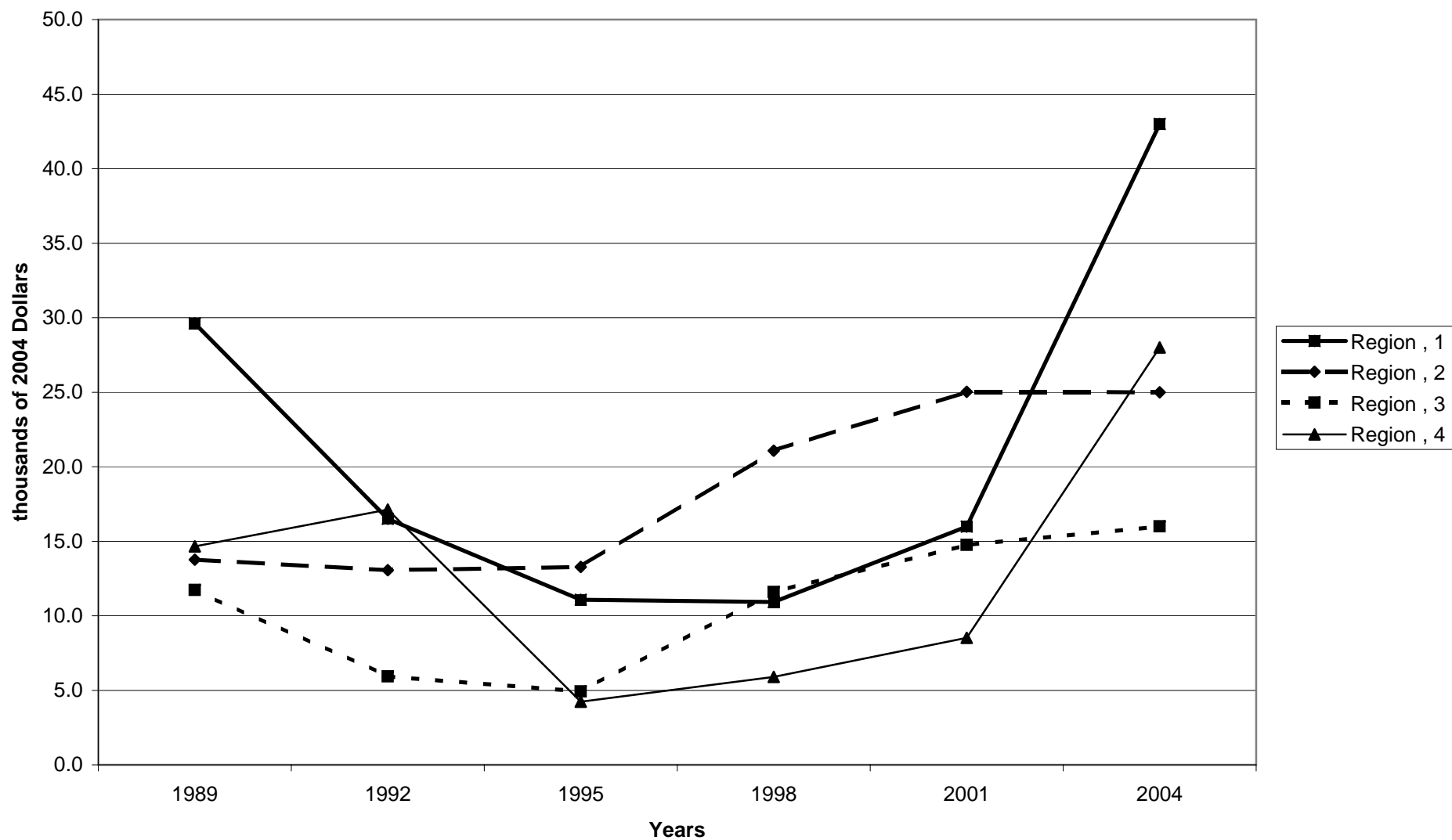

Mean value of unrealized net capital gain for all families, by region

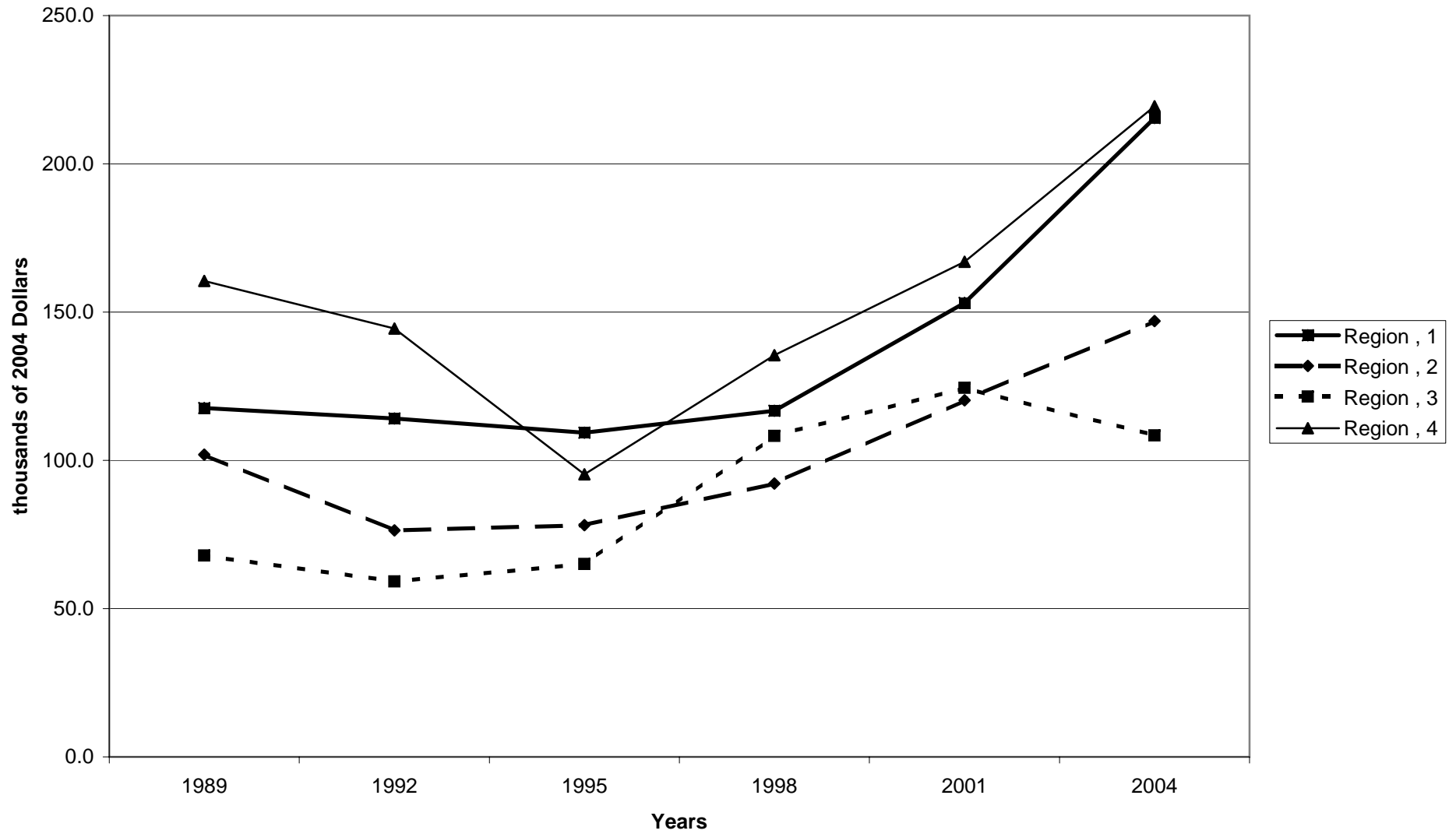

Percent of families with unrealized net capital gain, by housing status

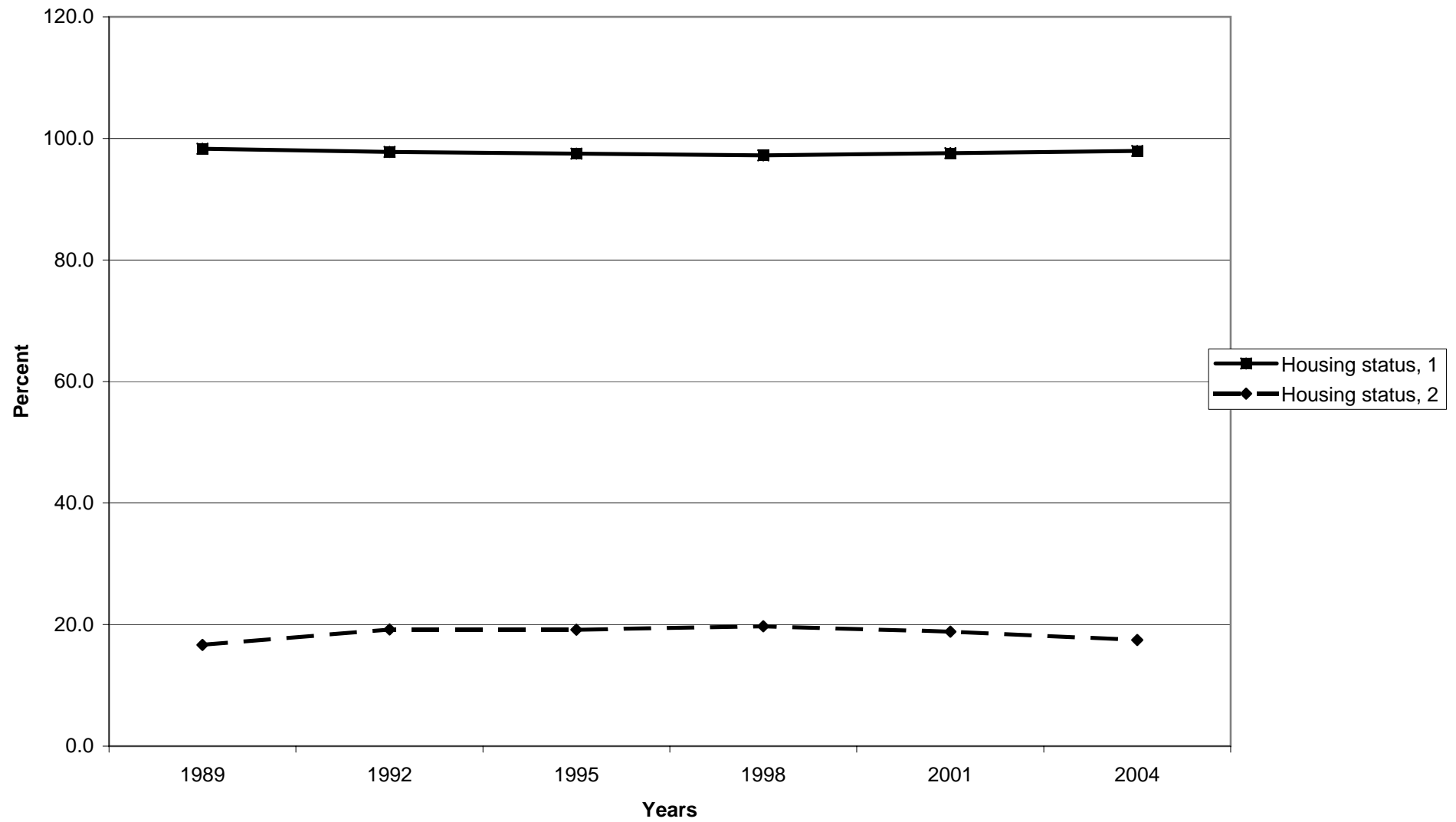

Median value of unrealized net capital gain for all families, by housing status

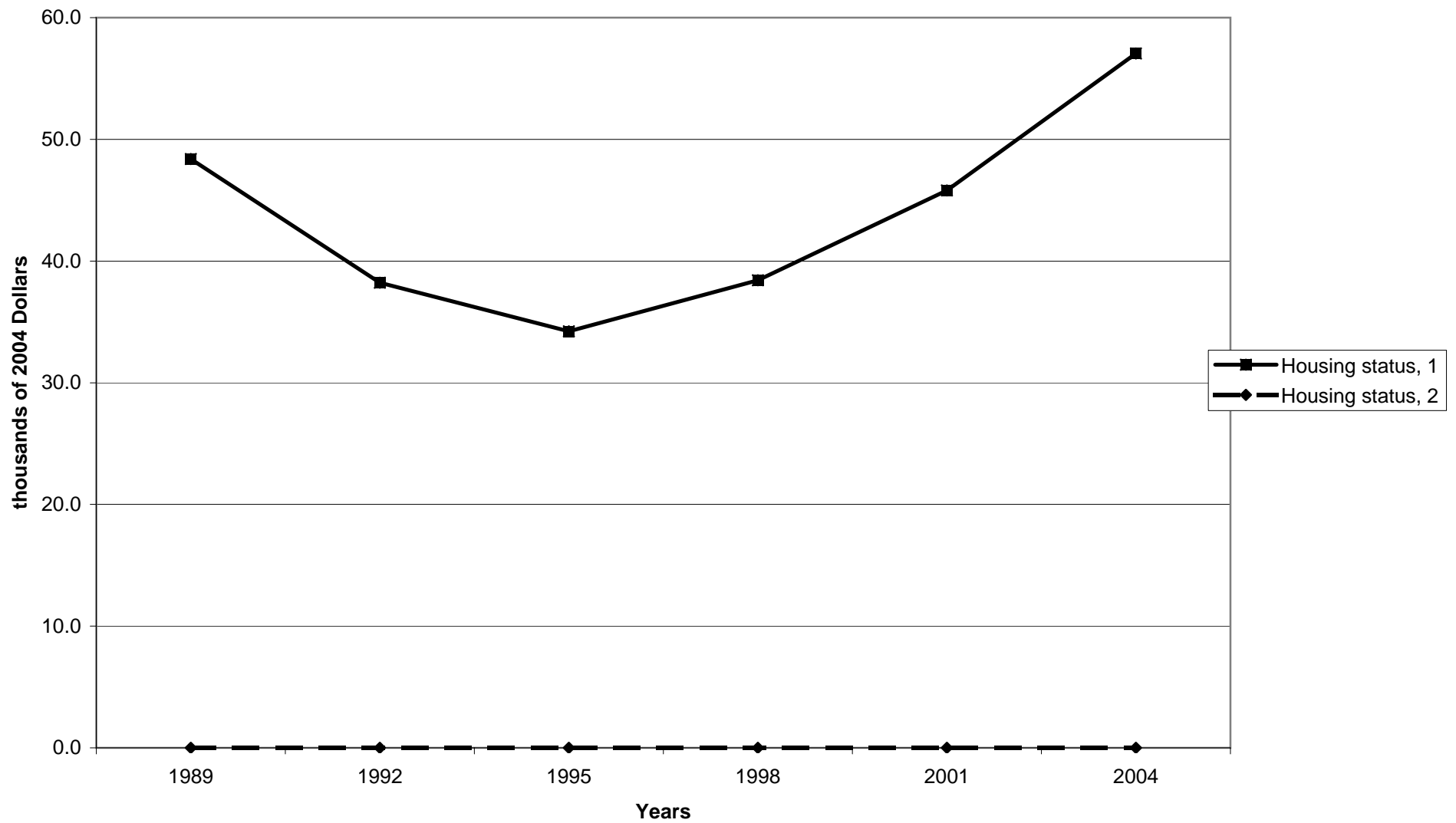

Mean value of unrealized net capital gain for all families, by housing status

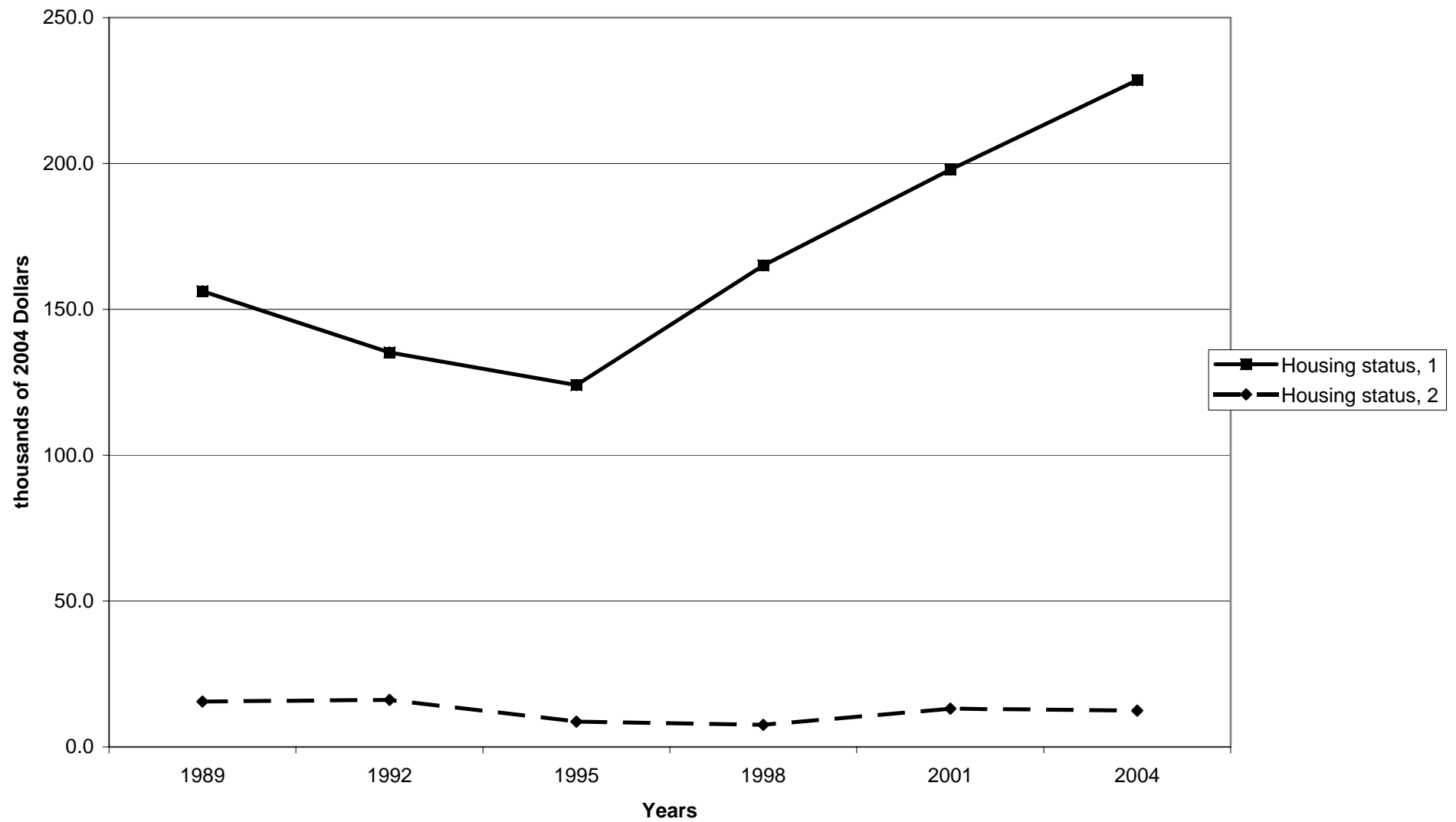



Percent of families with unrealized net capital gain, by percentile of net worth

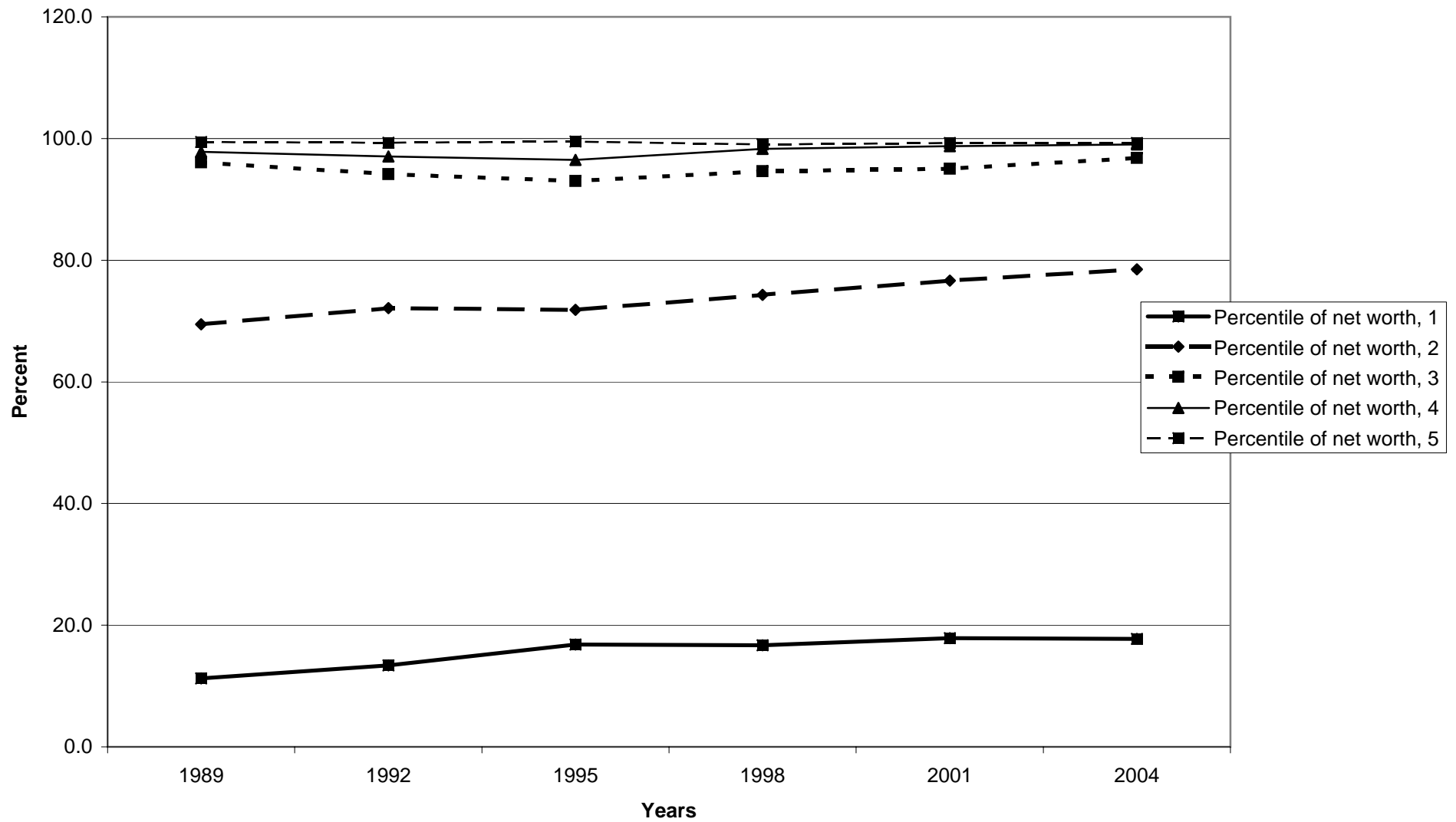

Median value of unrealized net capital gain for all families, by percentile of net worth

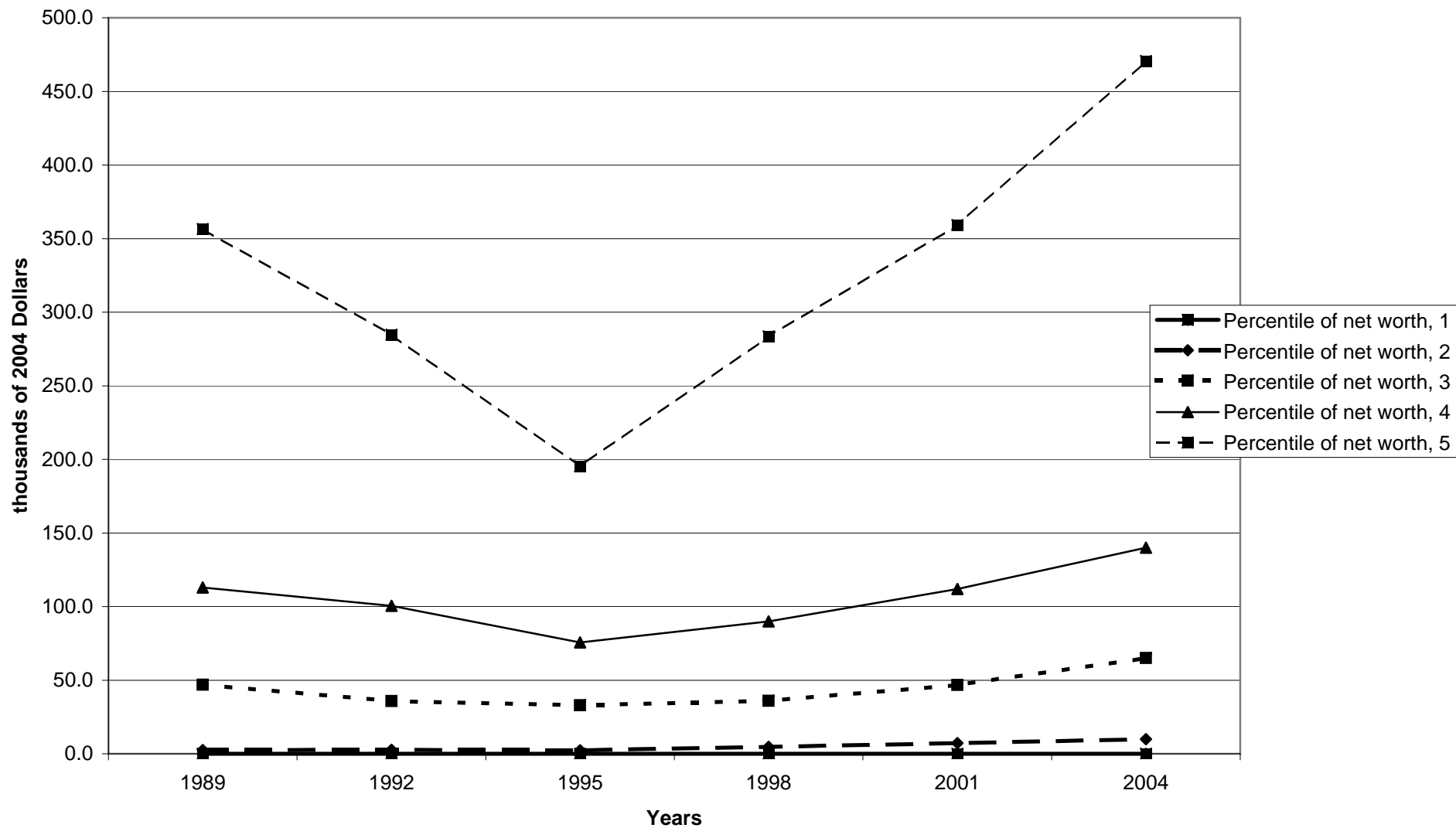

Mean value of unrealized net capital gain for all families, by percentile of net worth

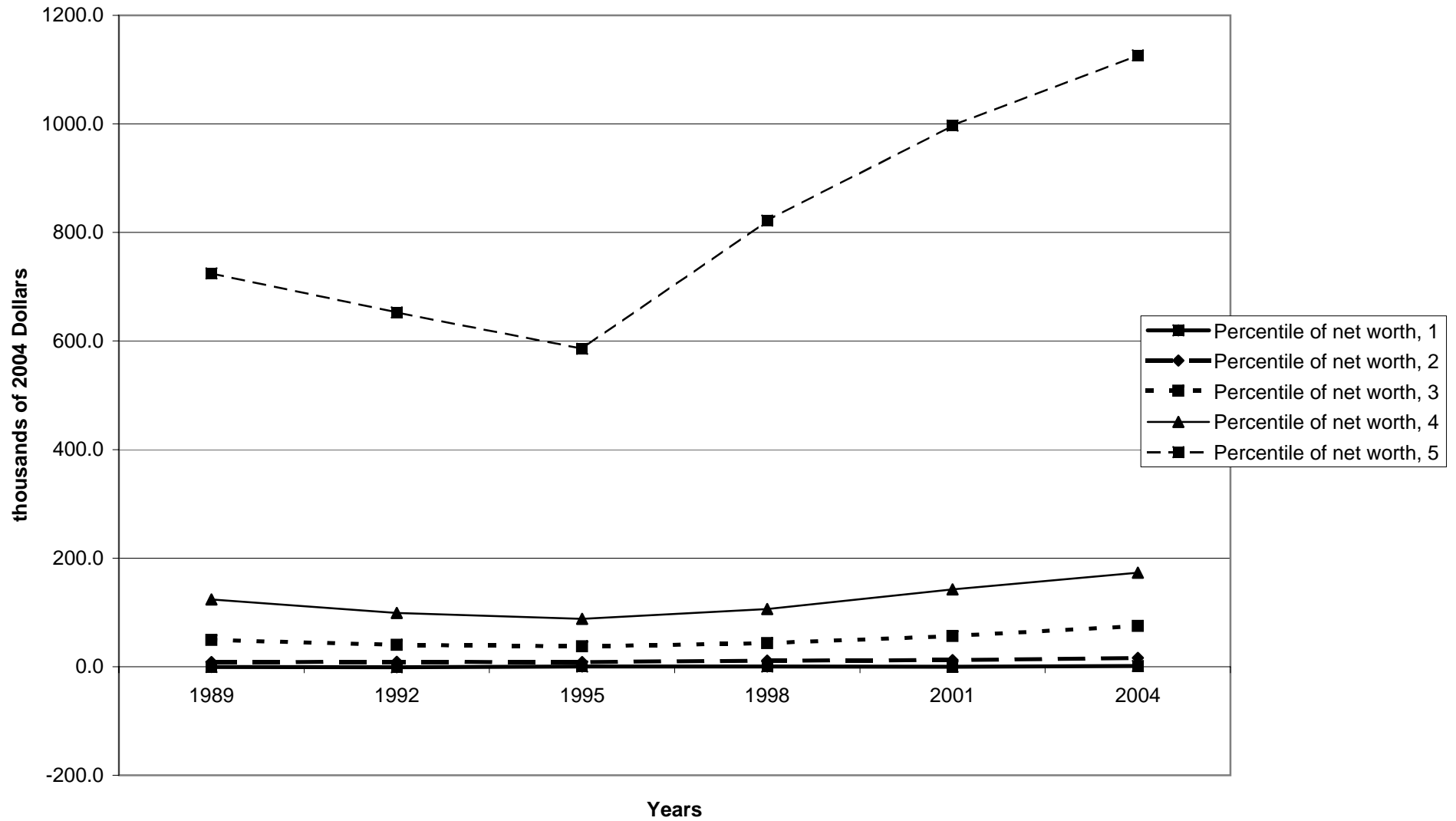

Percent of families with debt

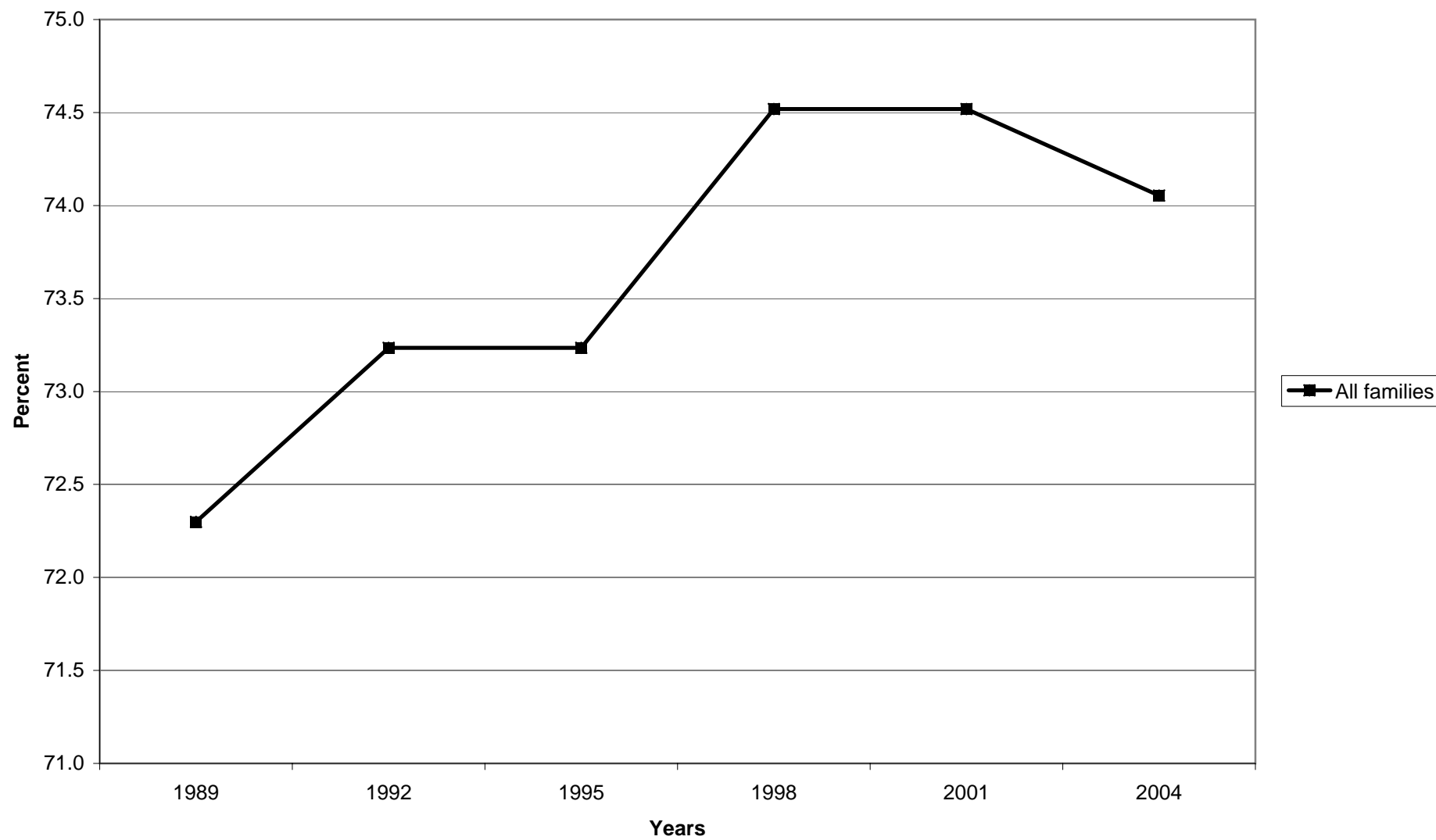

**Median value of debt for families with holdings**

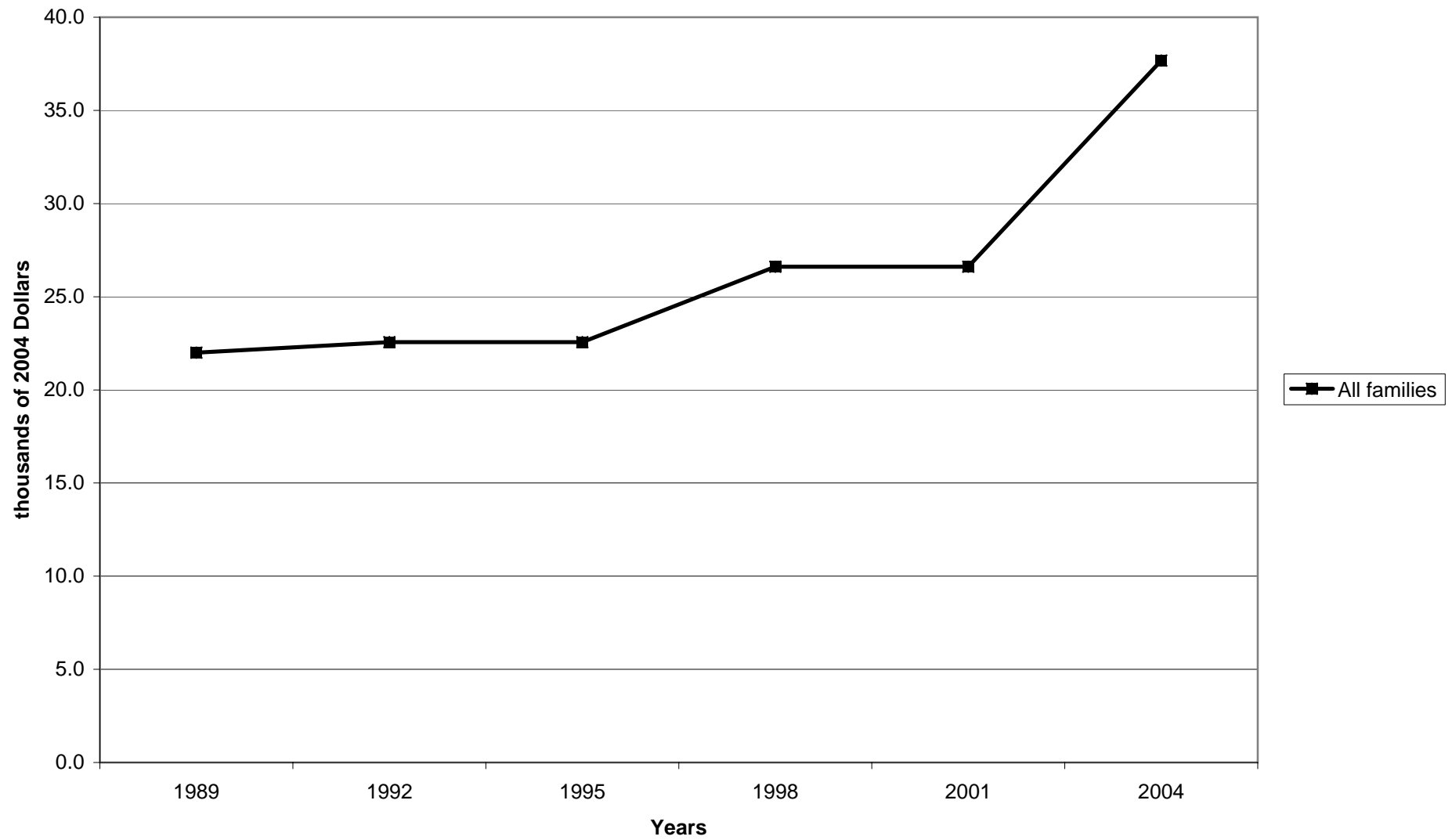

Mean value of debt for families with holdings

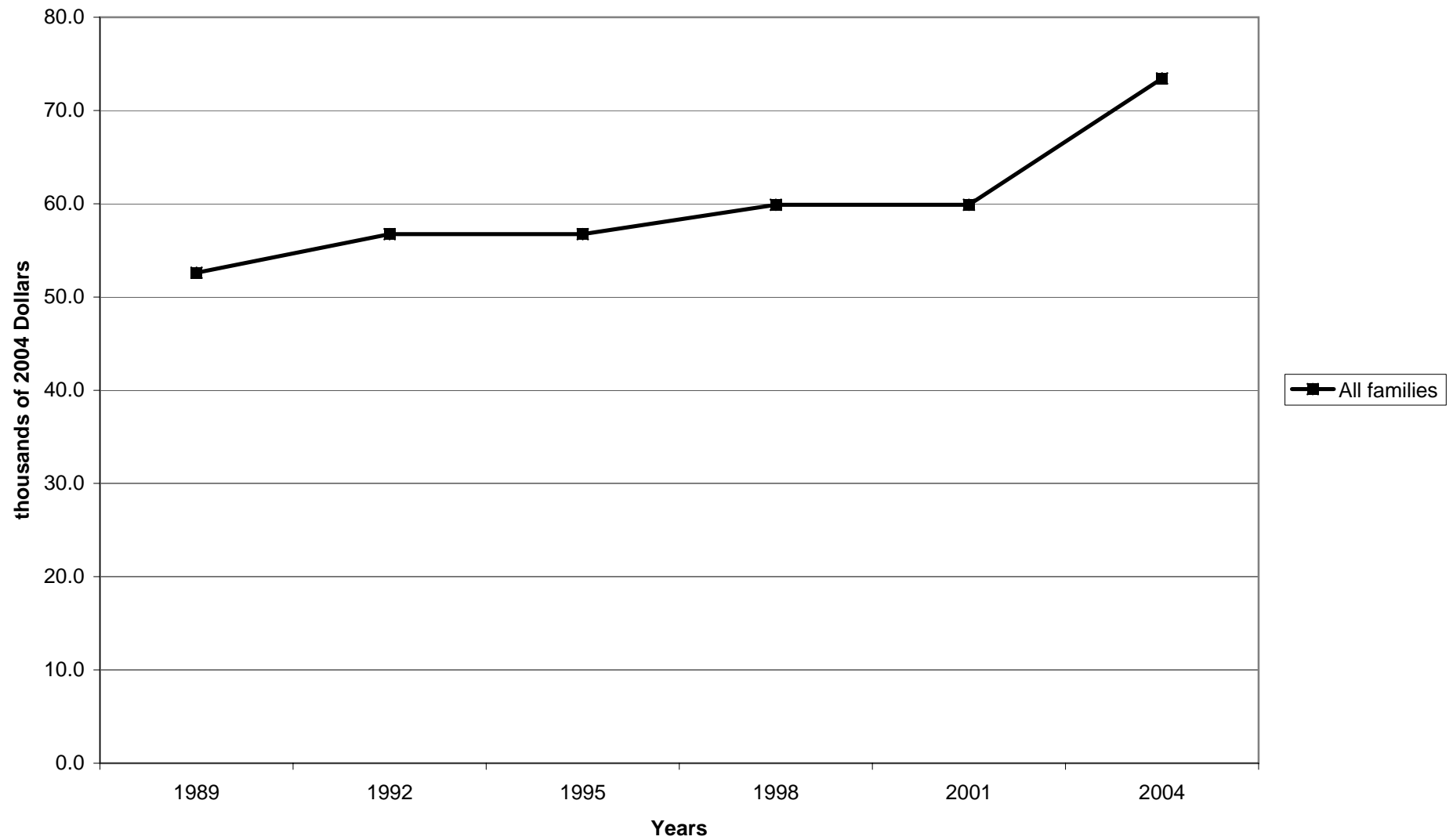

Percent of families with debt, by percentile of income

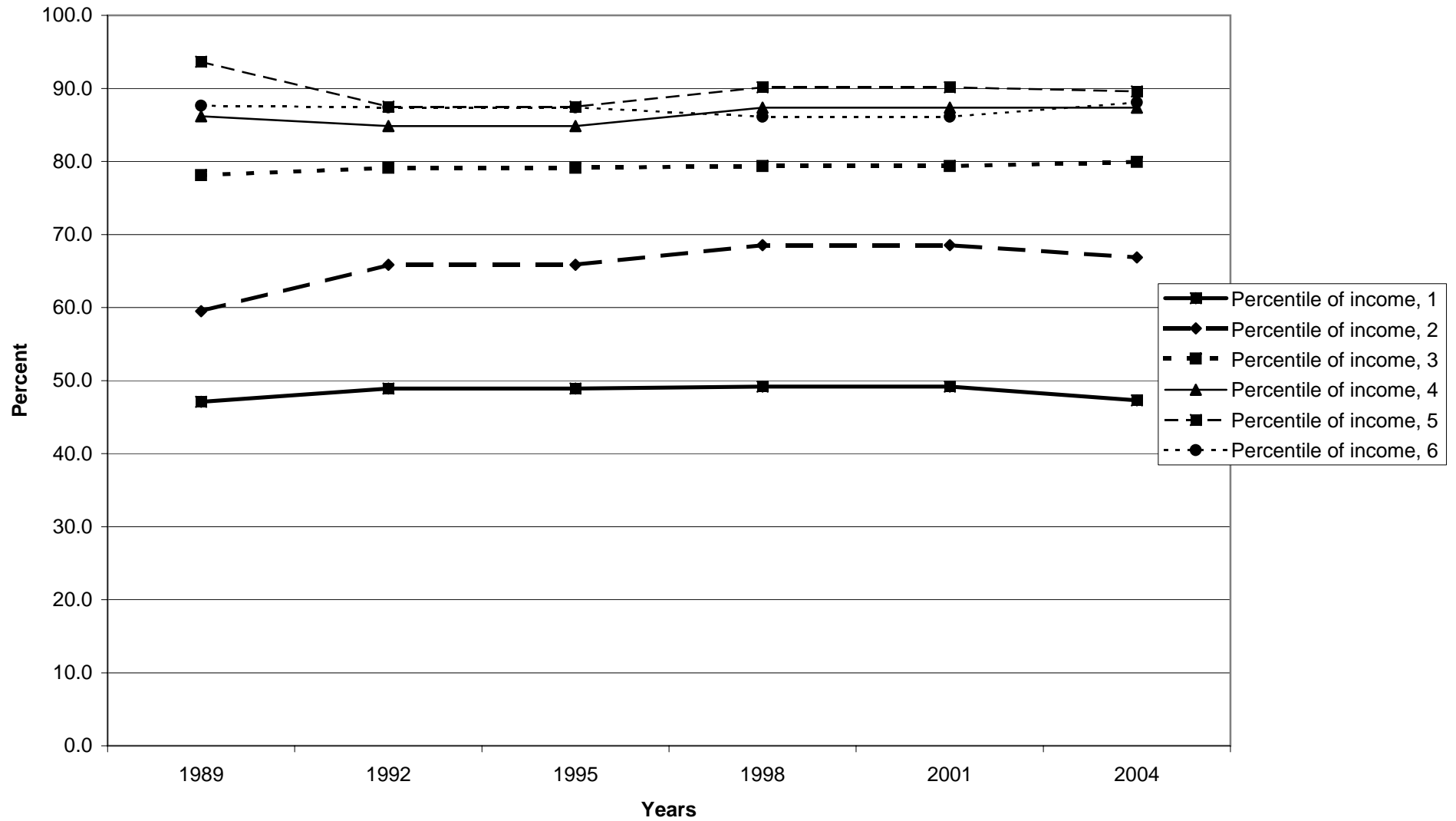

Median value of debt for families with holdings, by percentile of income

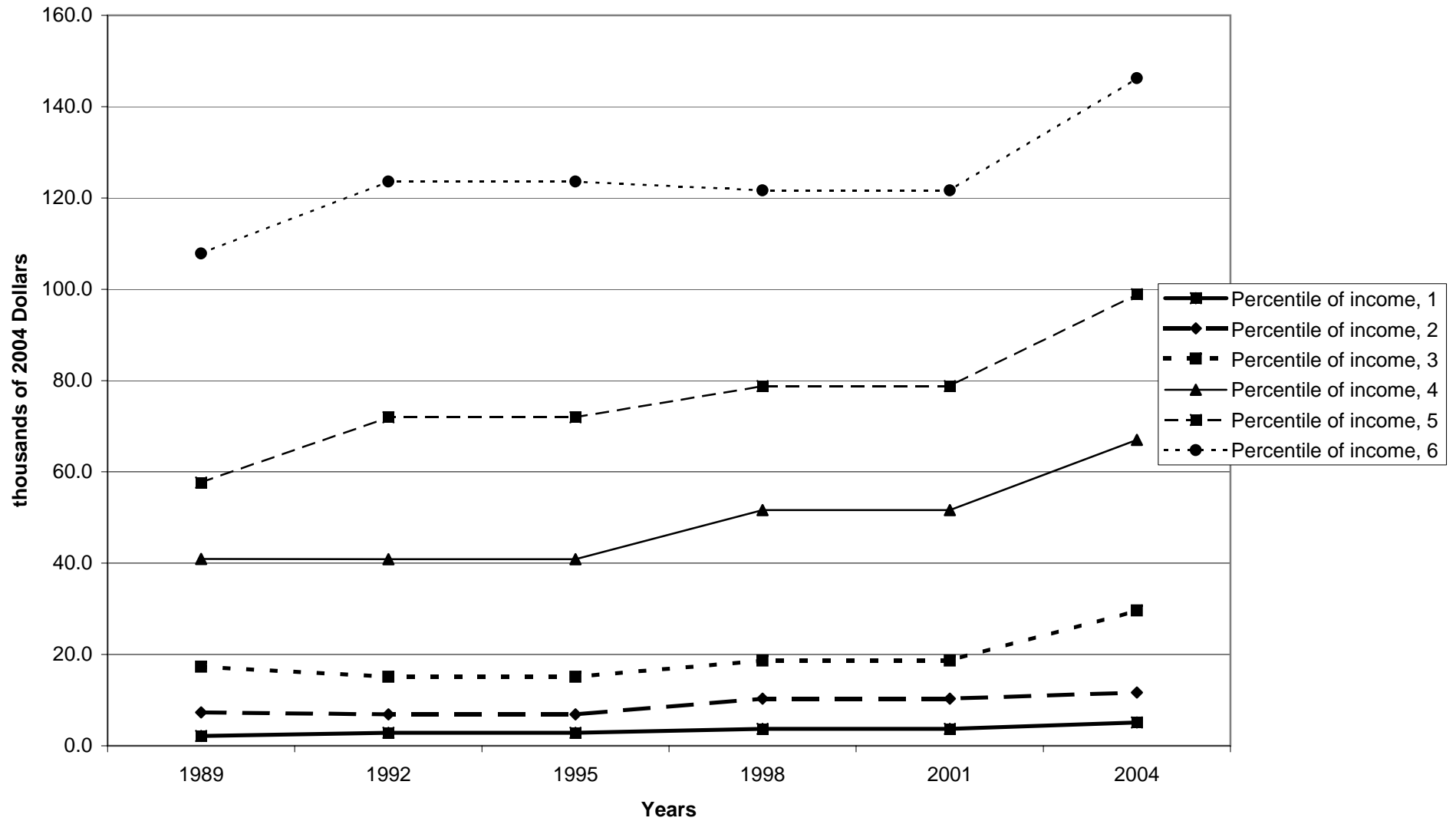



Mean value of debt for families with holdings, by percentile of income

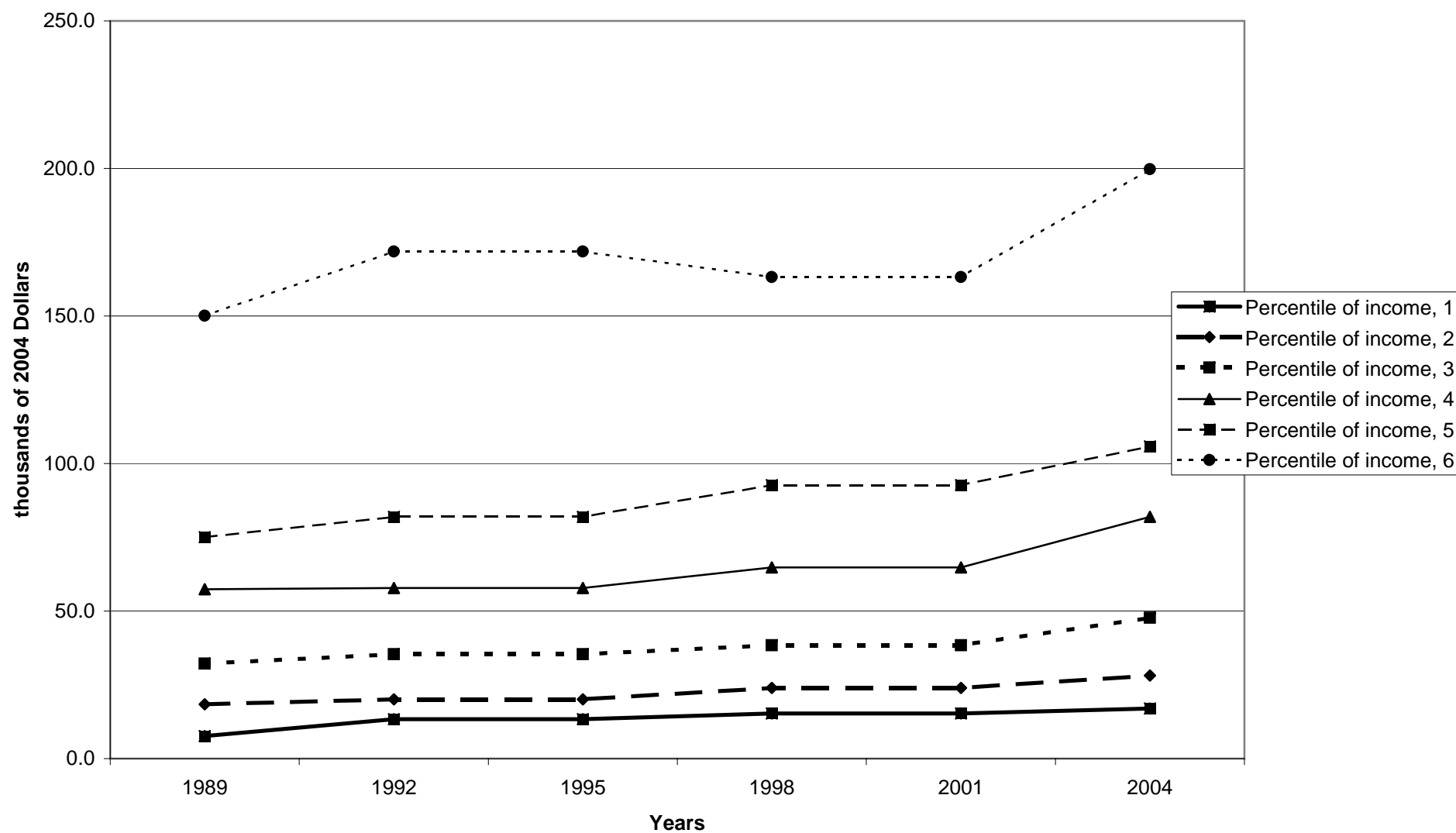

Percent of families with debt, by age of head

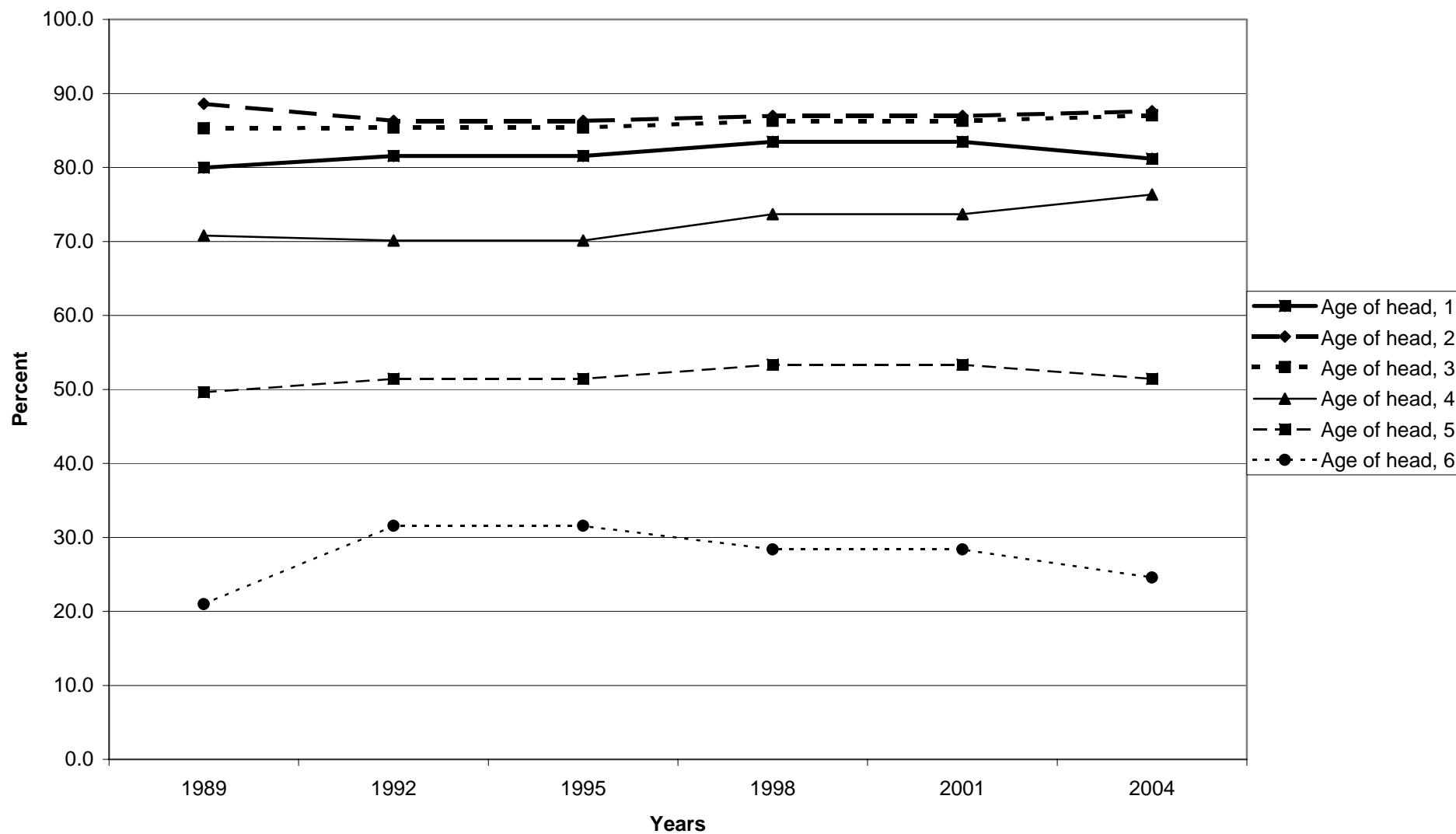

Median value of debt for families with holdings, by age of head

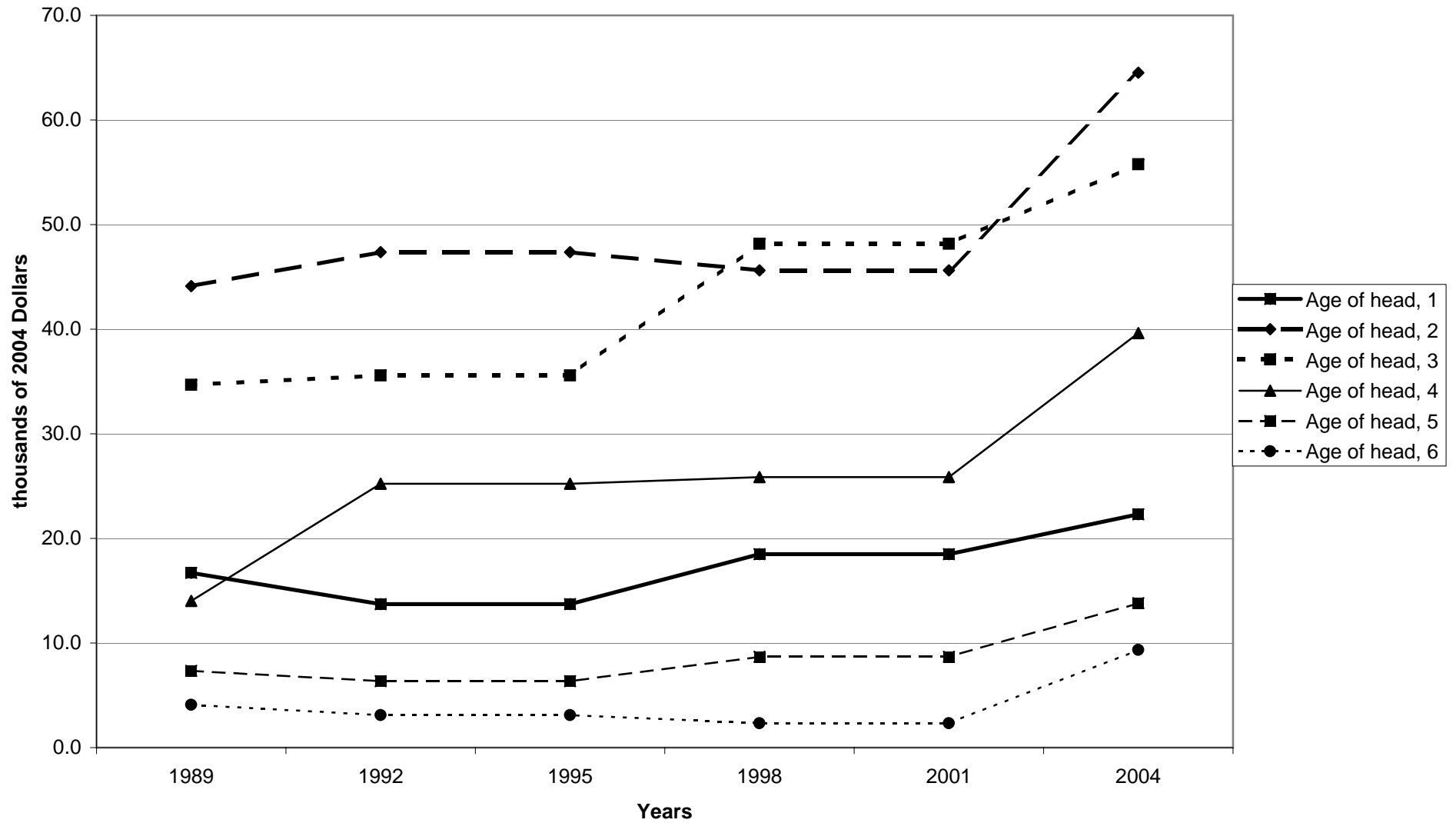

Mean value of debt for families with holdings, by age of head

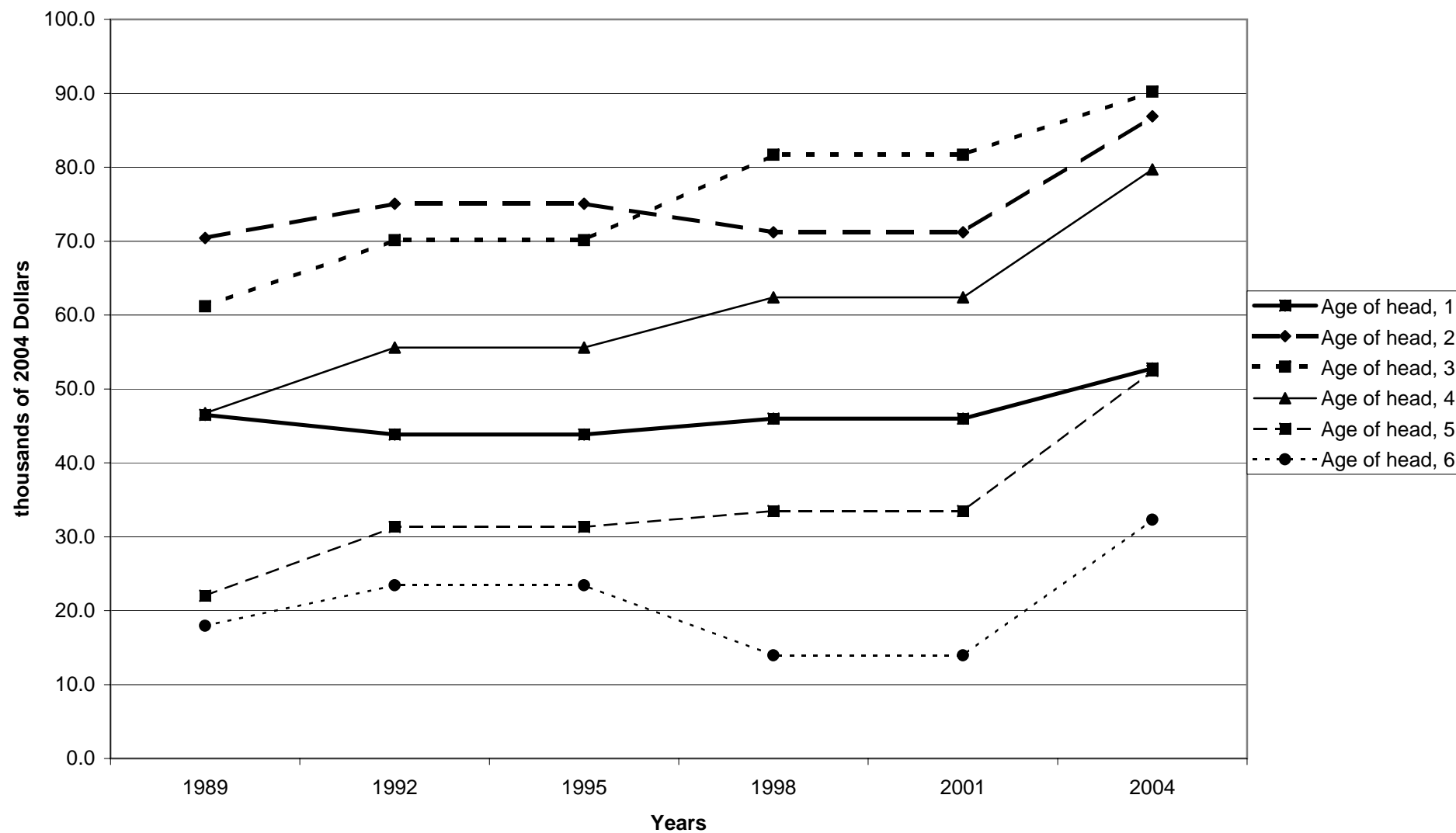

Percent of families with debt, by education of head

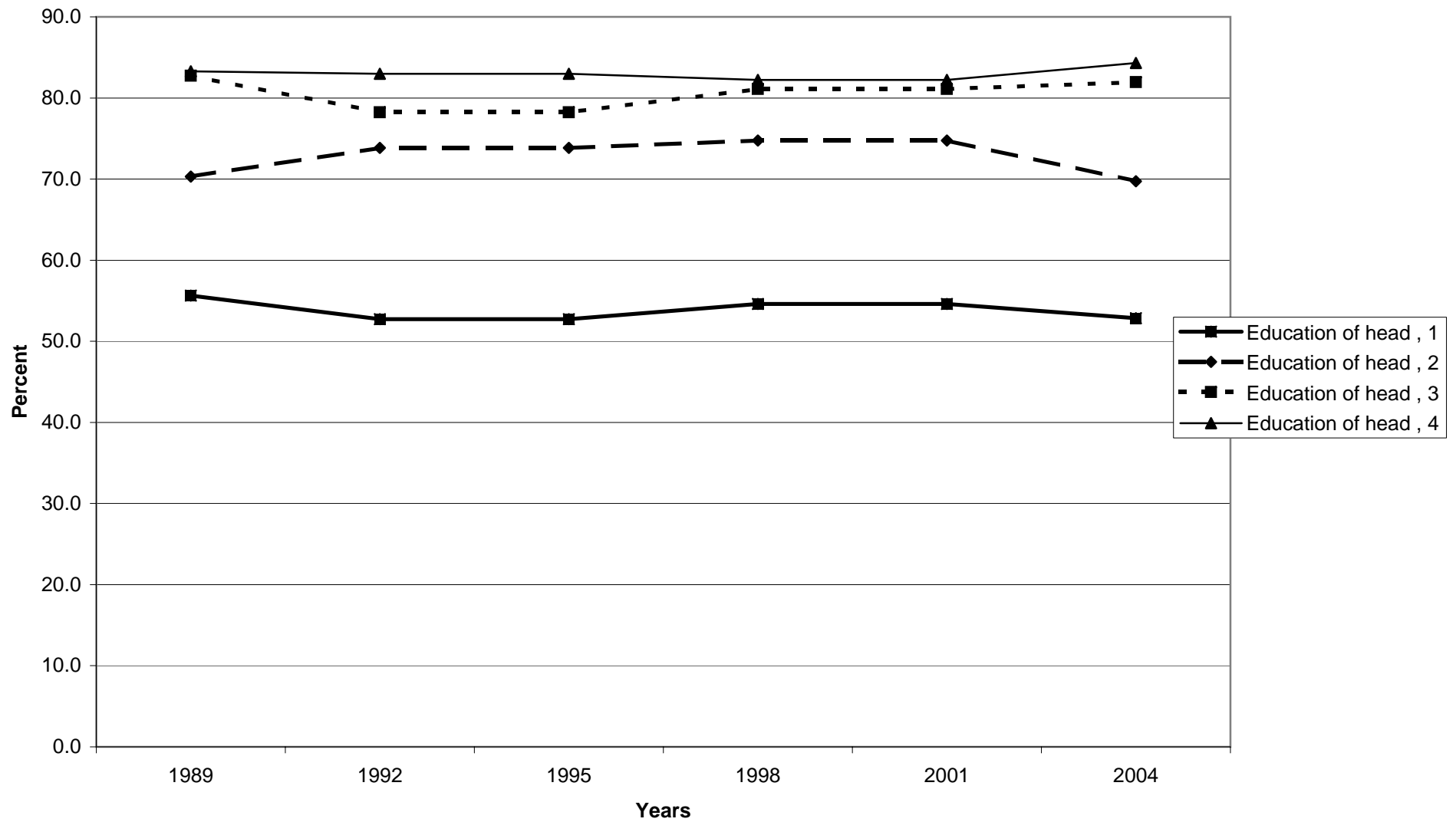

Median value of debt for families with holdings, by education of head

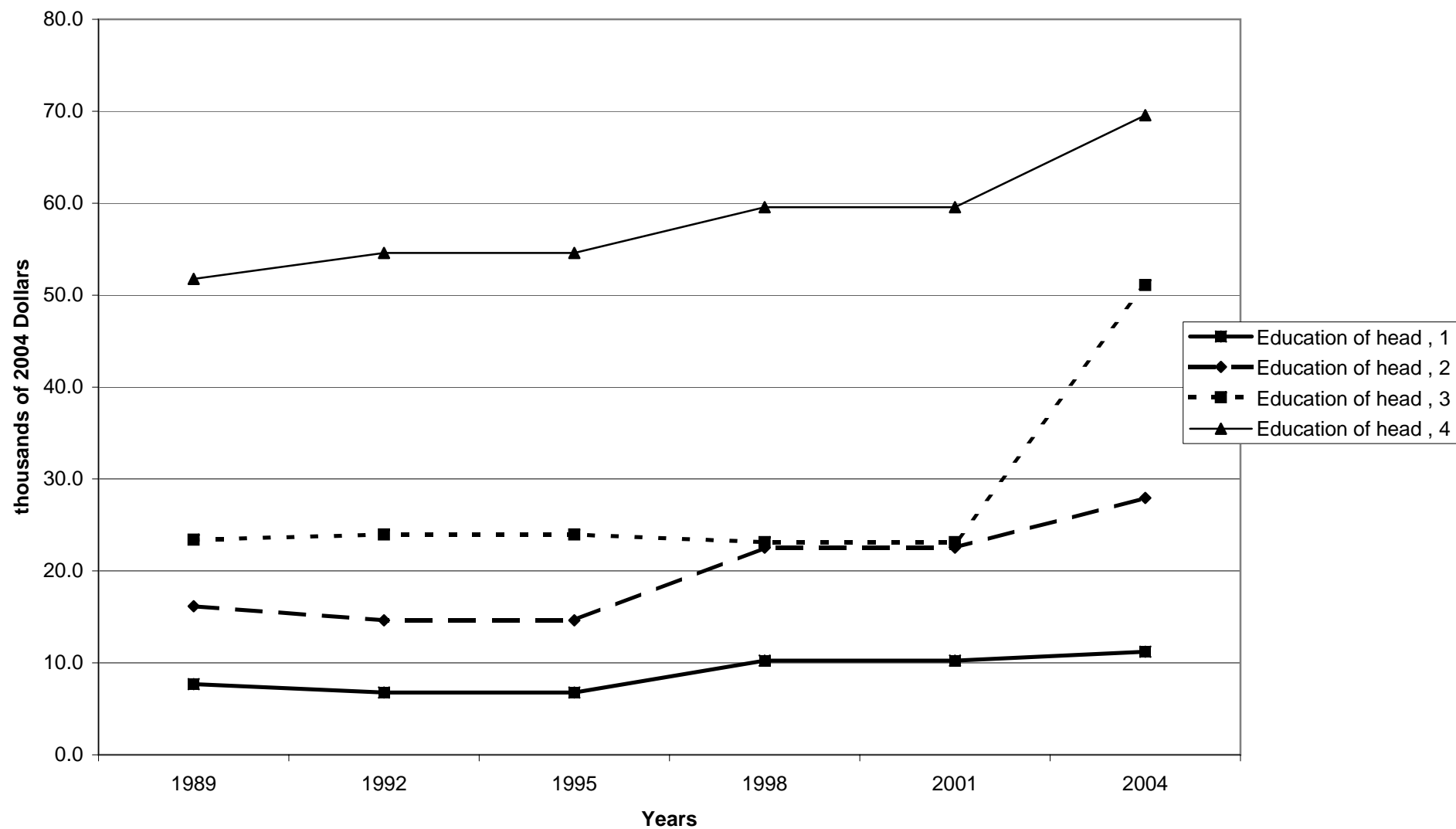

Mean value of debt for families with holdings, by education of head

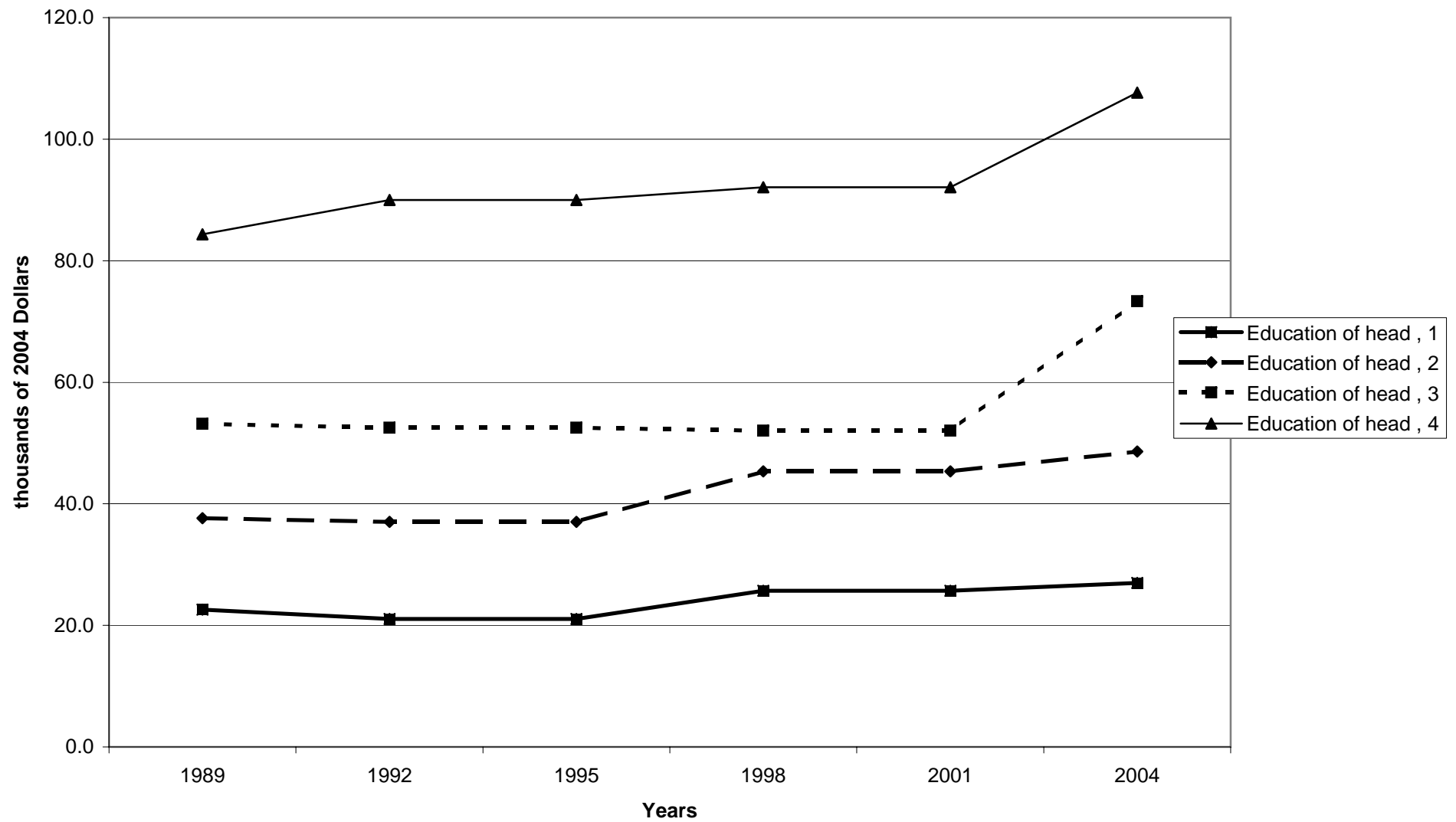

Percent of families with debt, by race of respondent

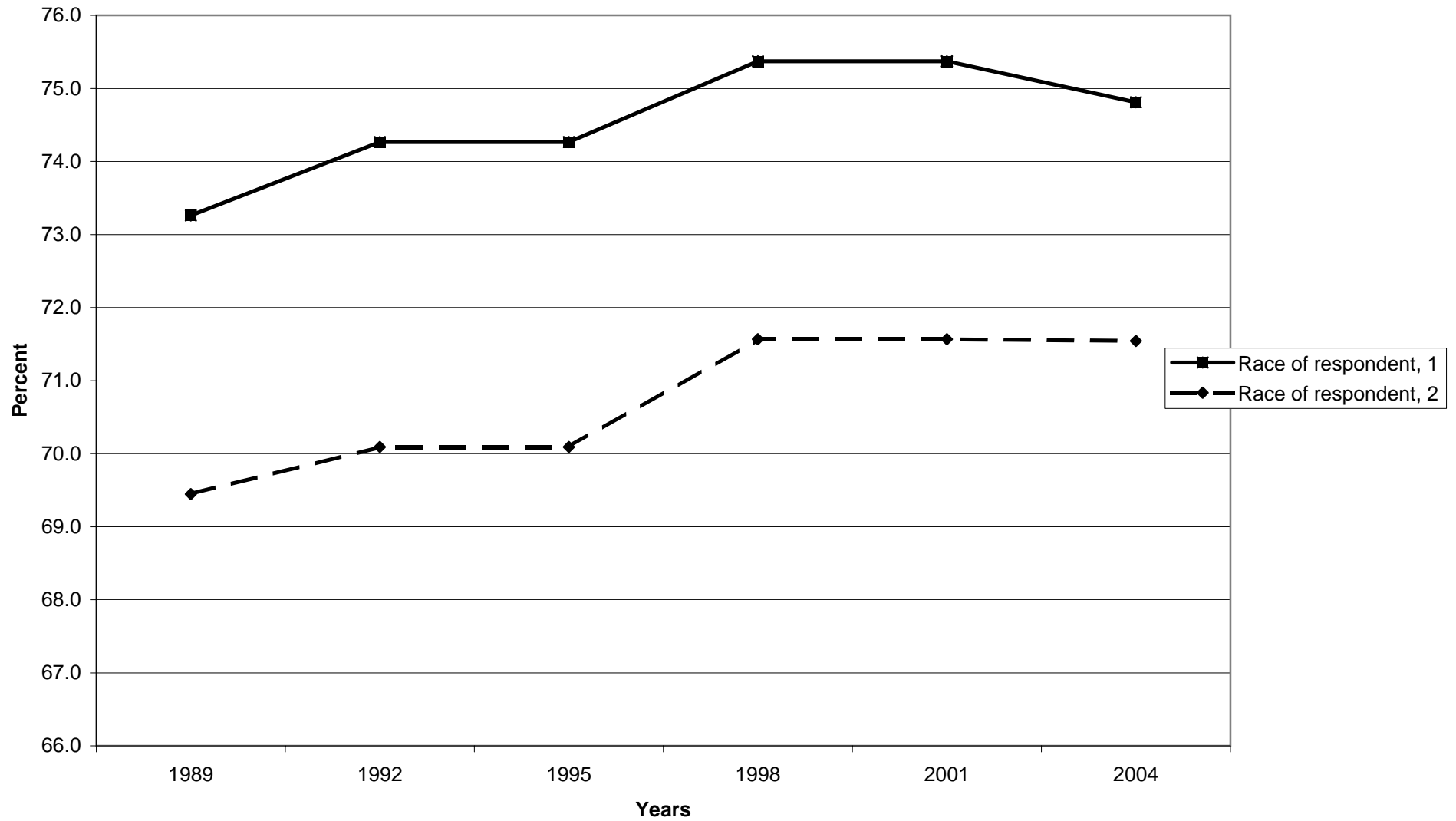



Median value of debt for families with holdings, by race of respondent

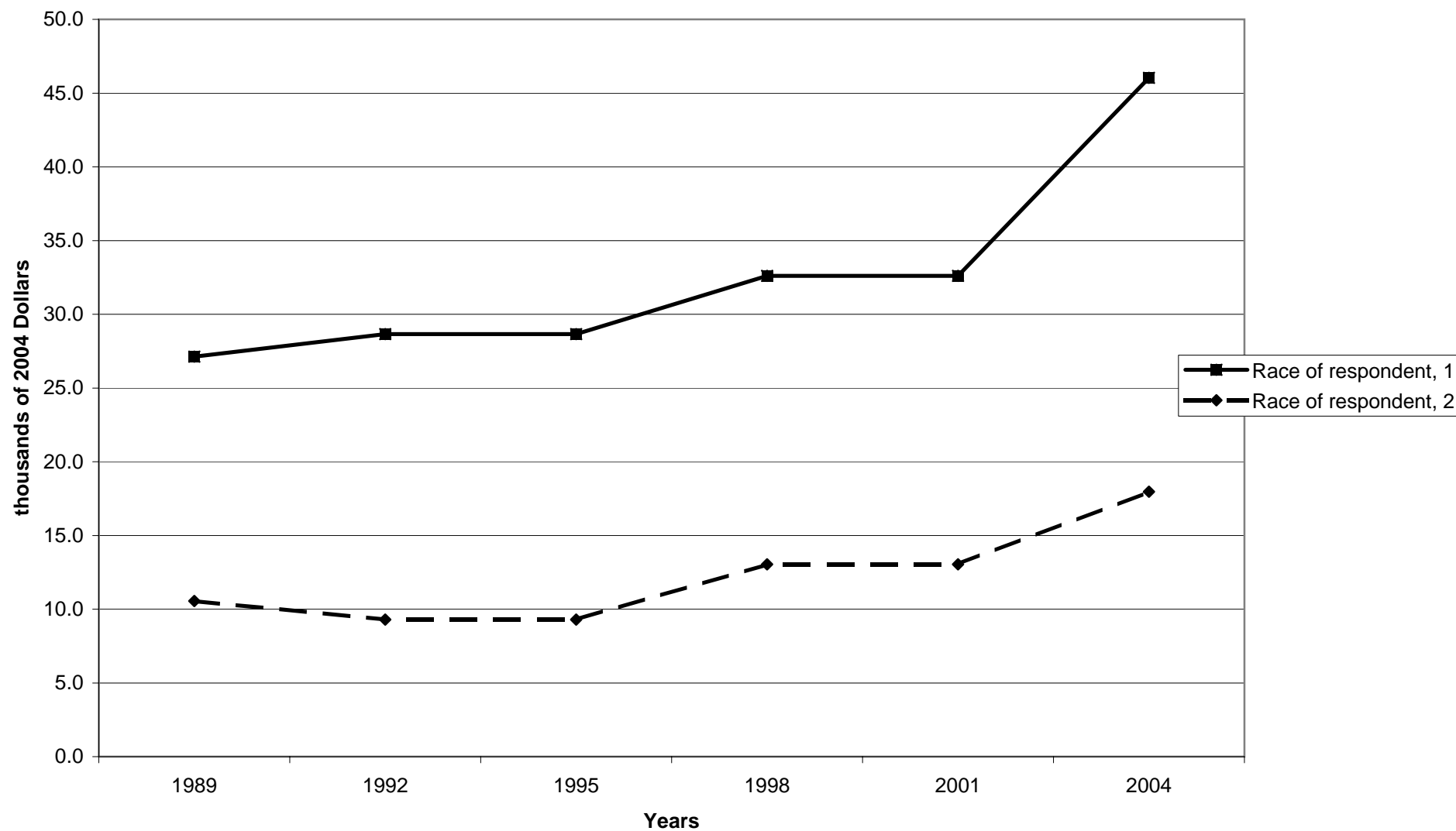

Mean value of debt for families with holdings, by race of respondent

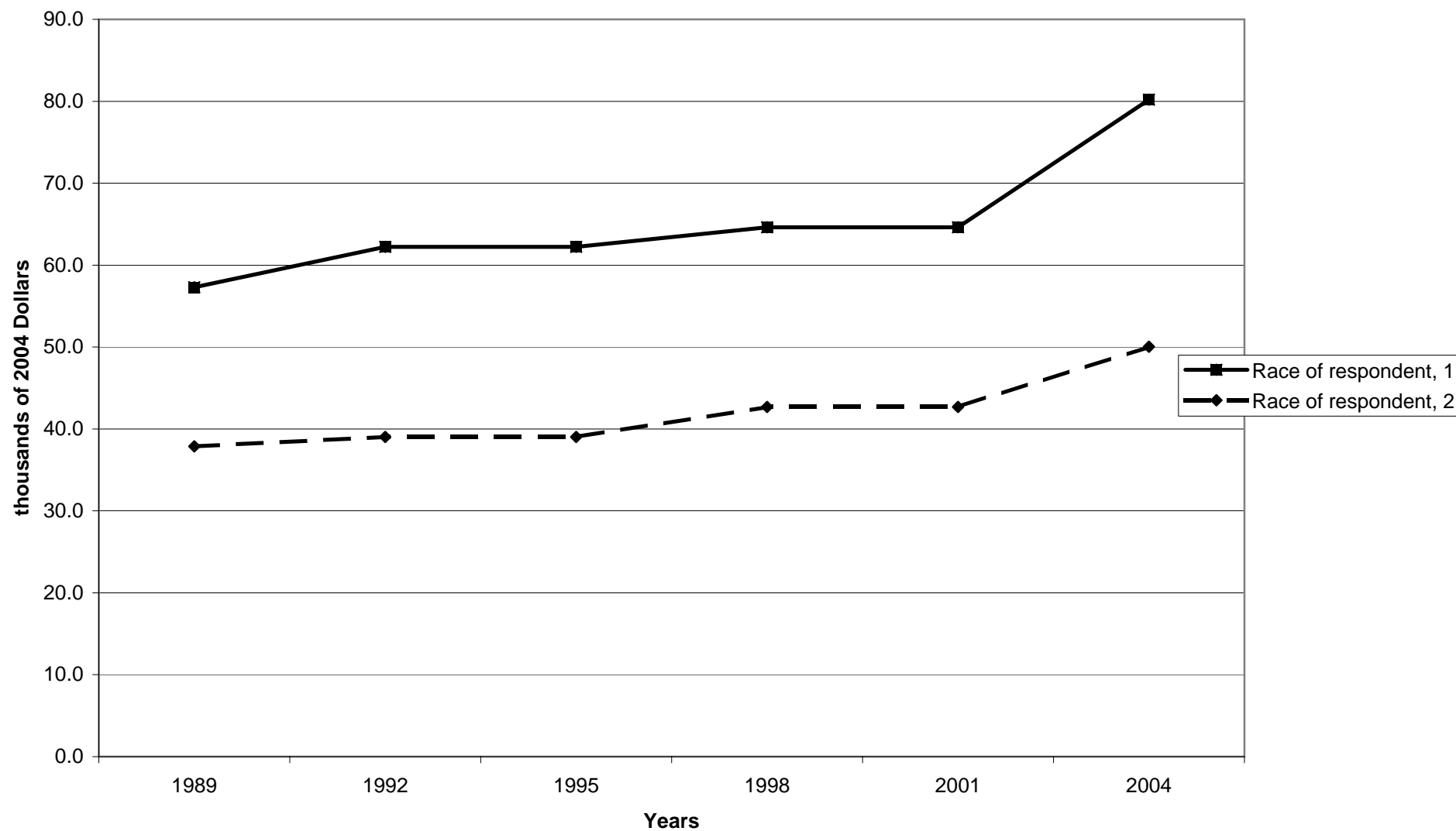

Percent of families with debt, by work status of head

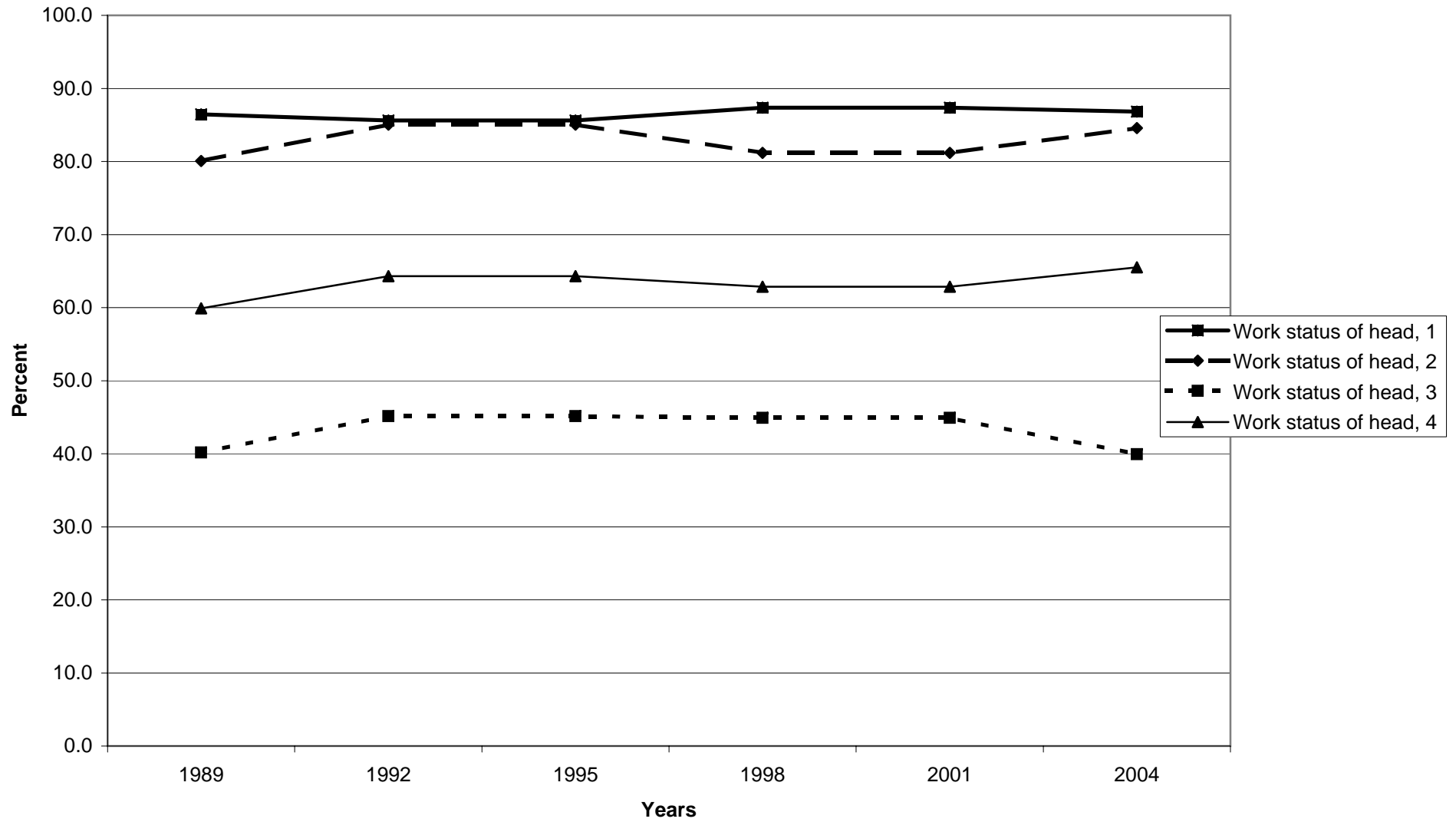

Median value of debt for families with holdings, by work status of head

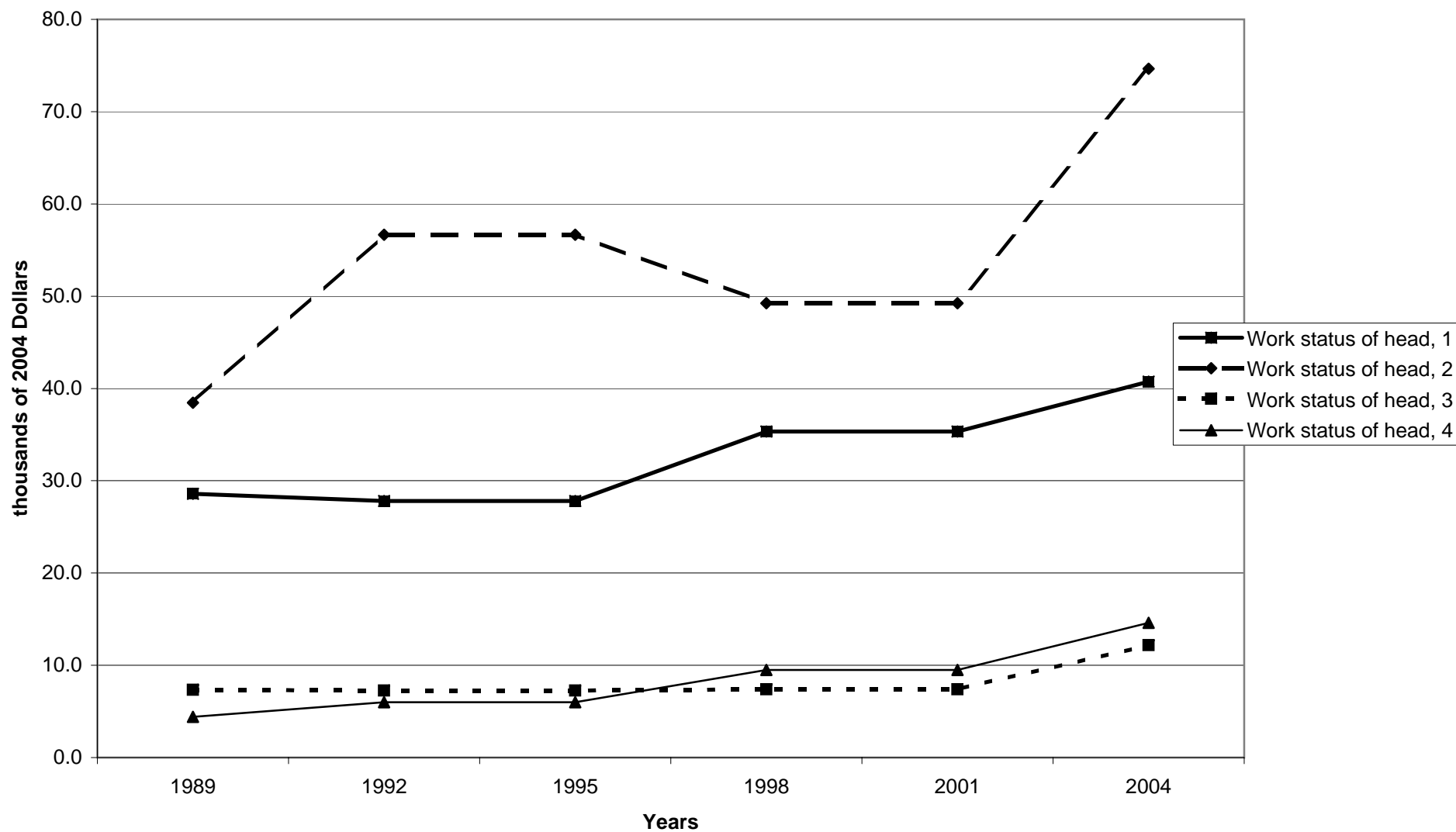

Mean value of debt for families with holdings, by work status of head

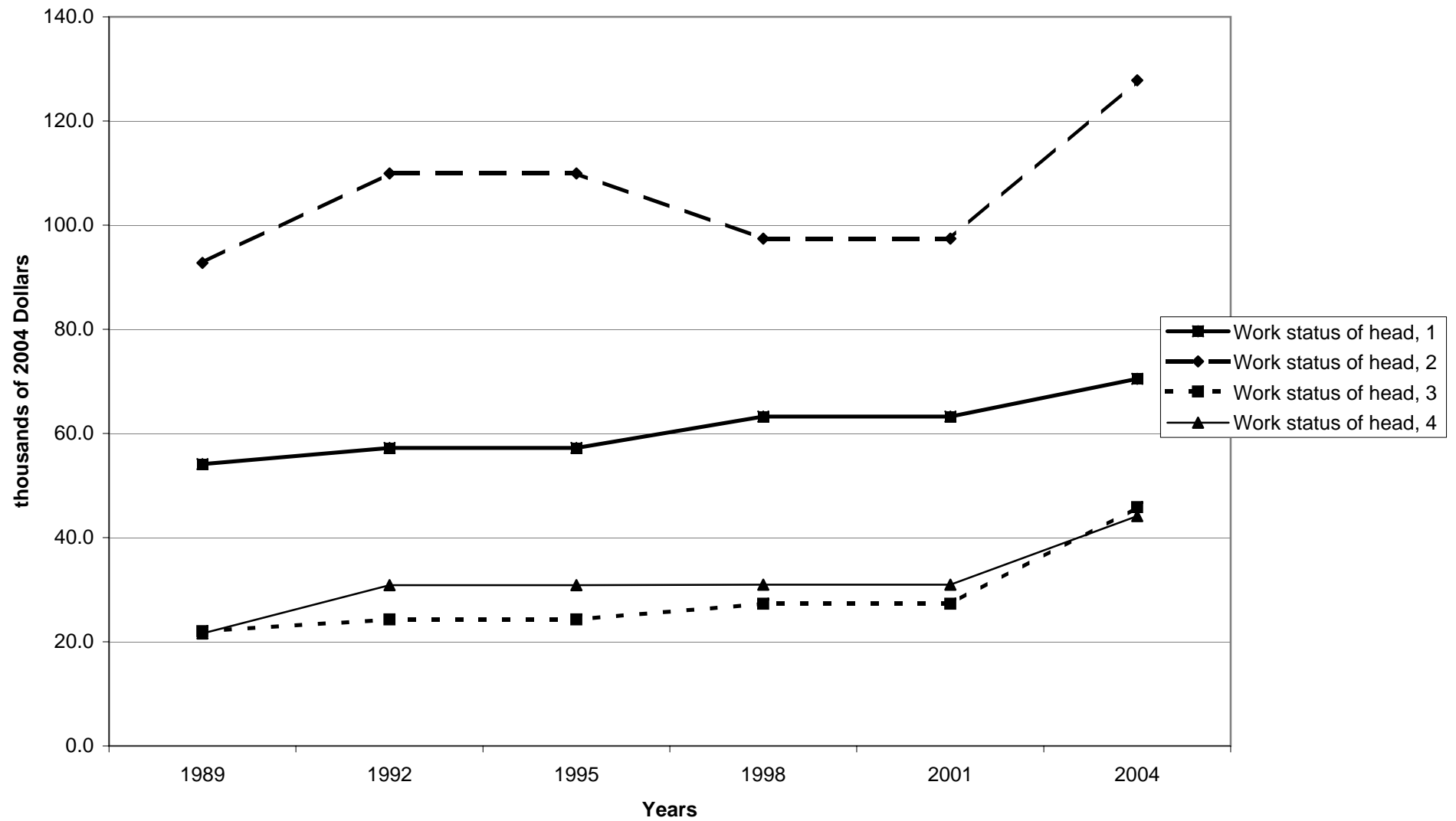

Percent of families with debt, by region

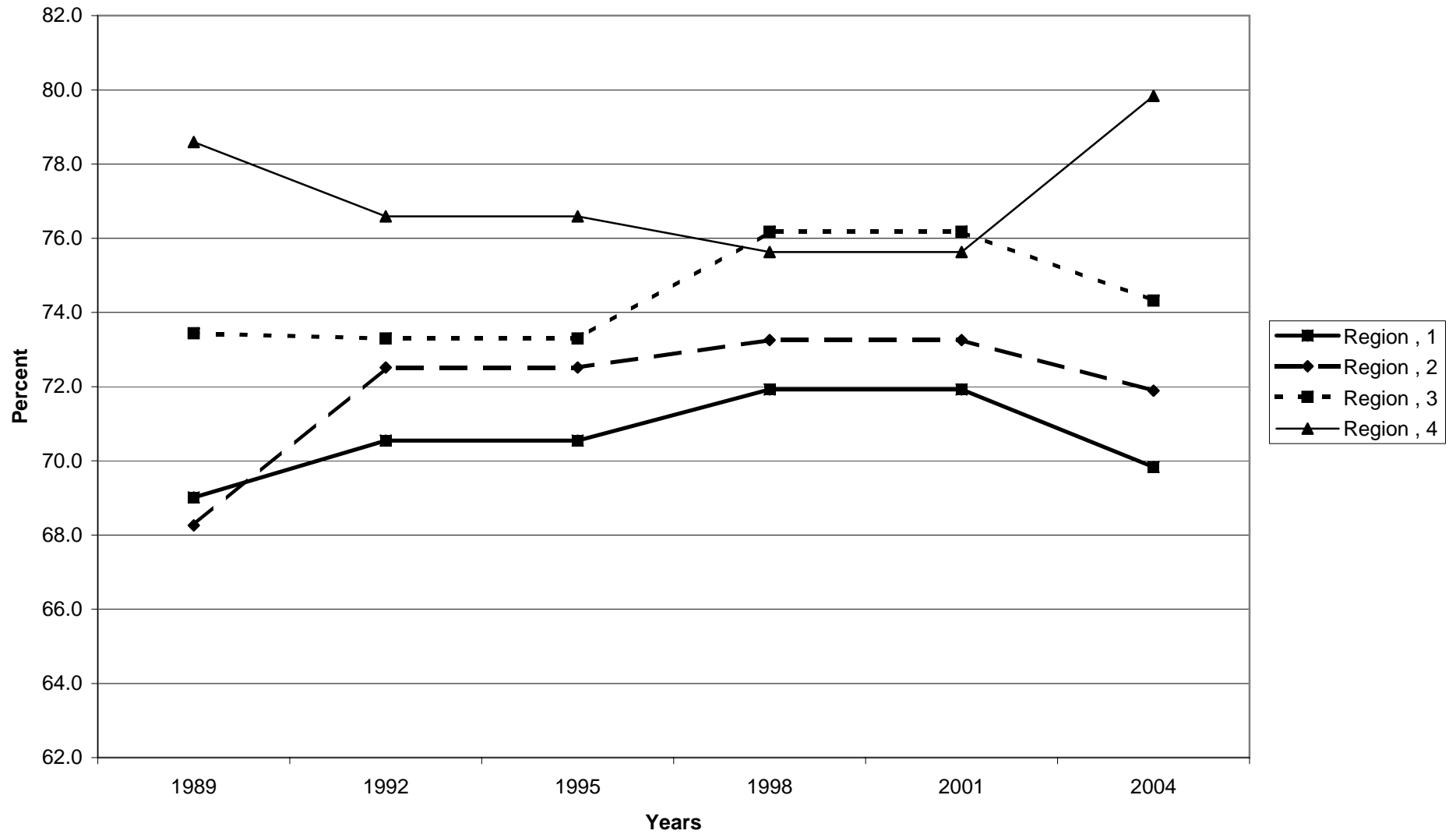

Median value of debt for families with holdings, by region

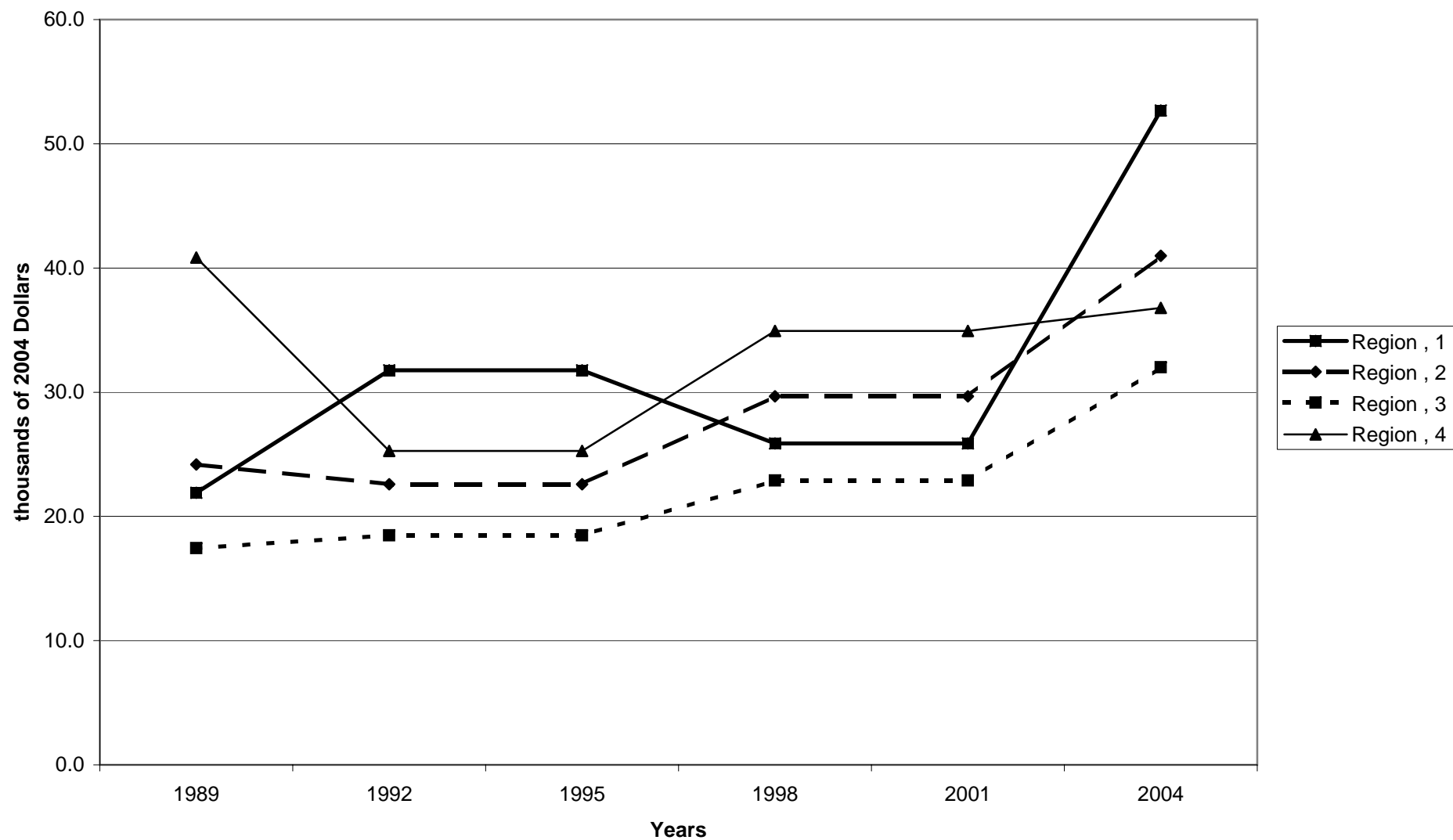

Mean value of debt for families with holdings, by region

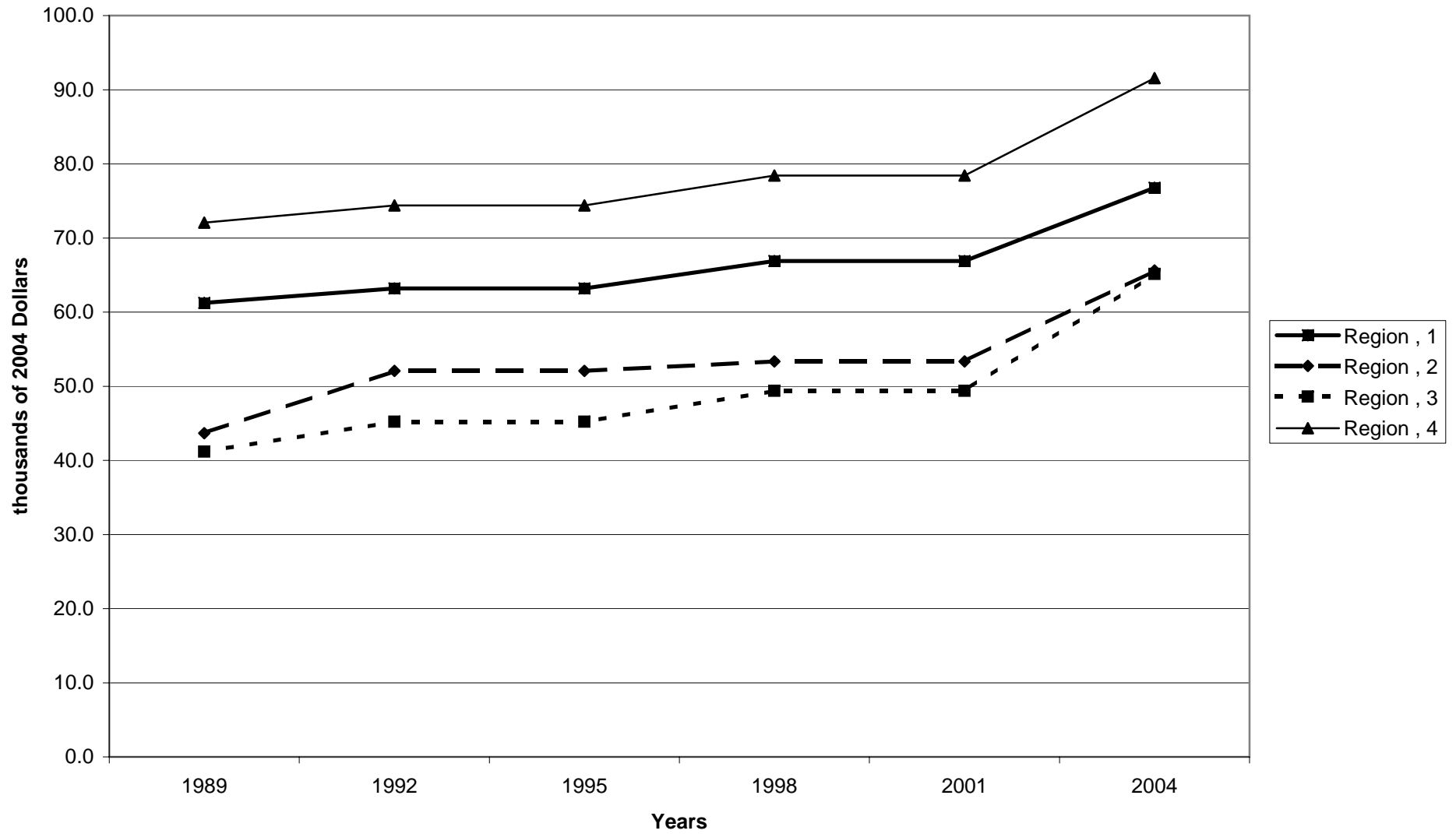



Percent of families with debt, by housing status

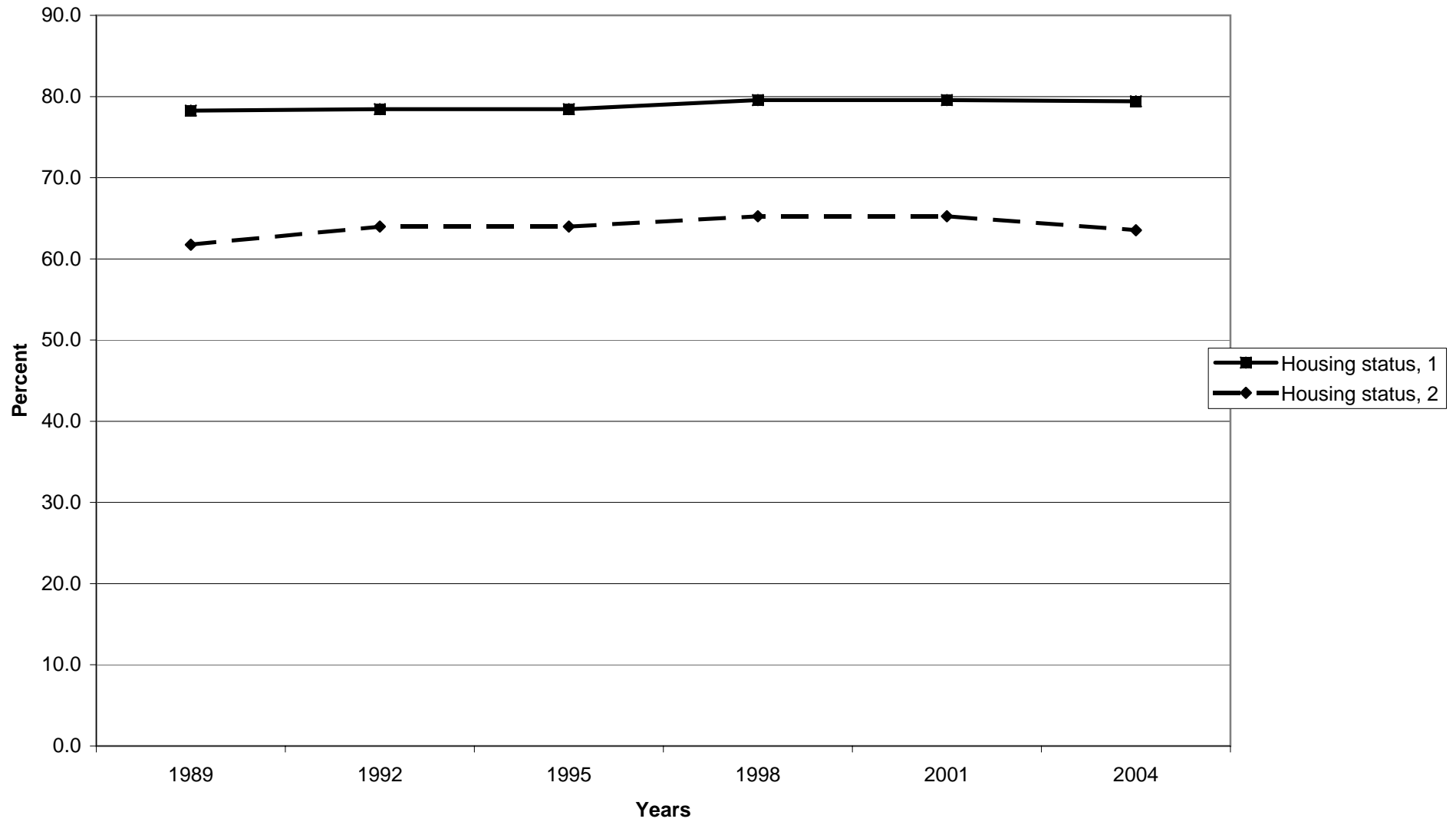

Median value of debt for families with holdings, by housing status

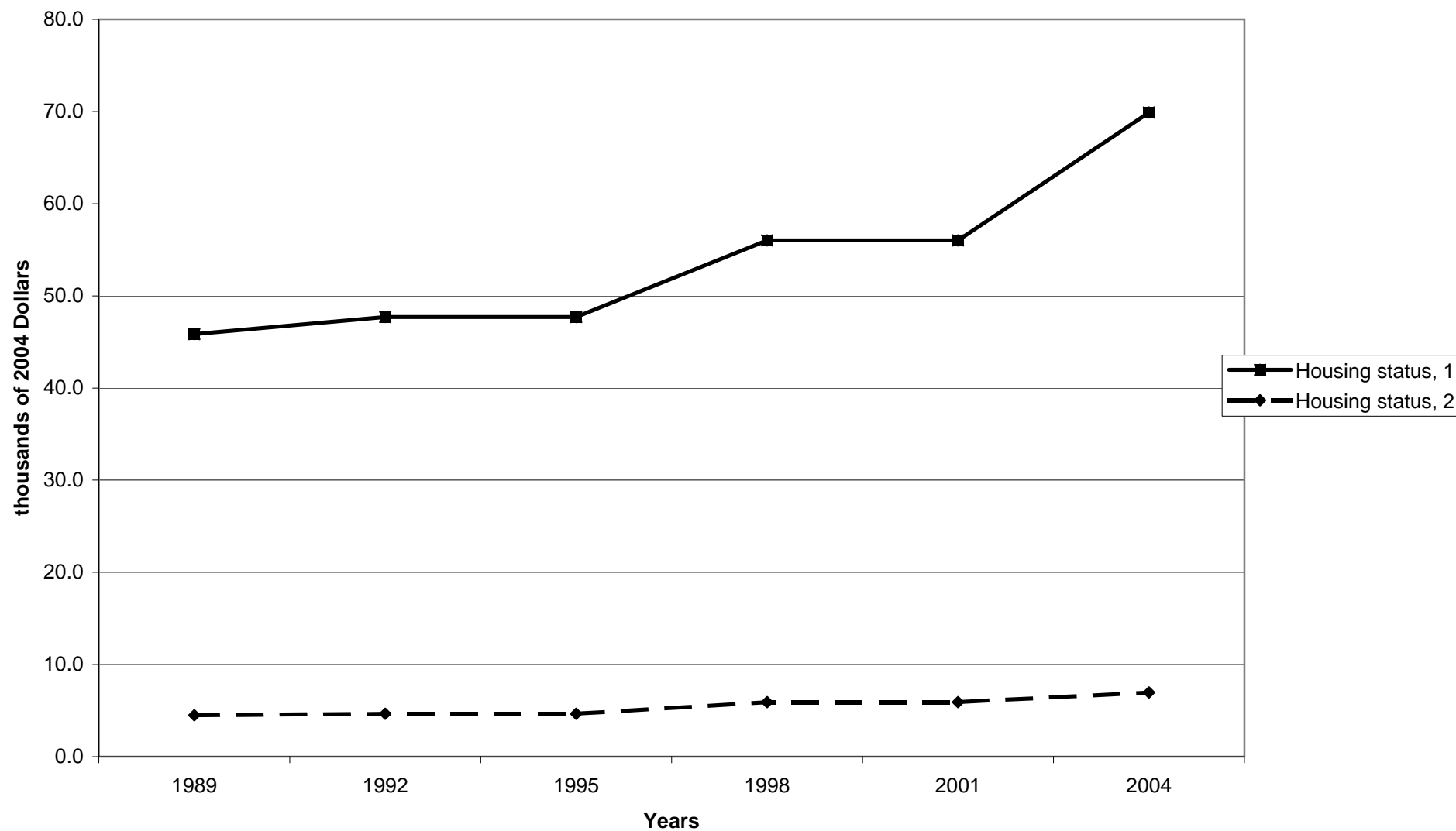

Mean value of debt for families with holdings, by housing status

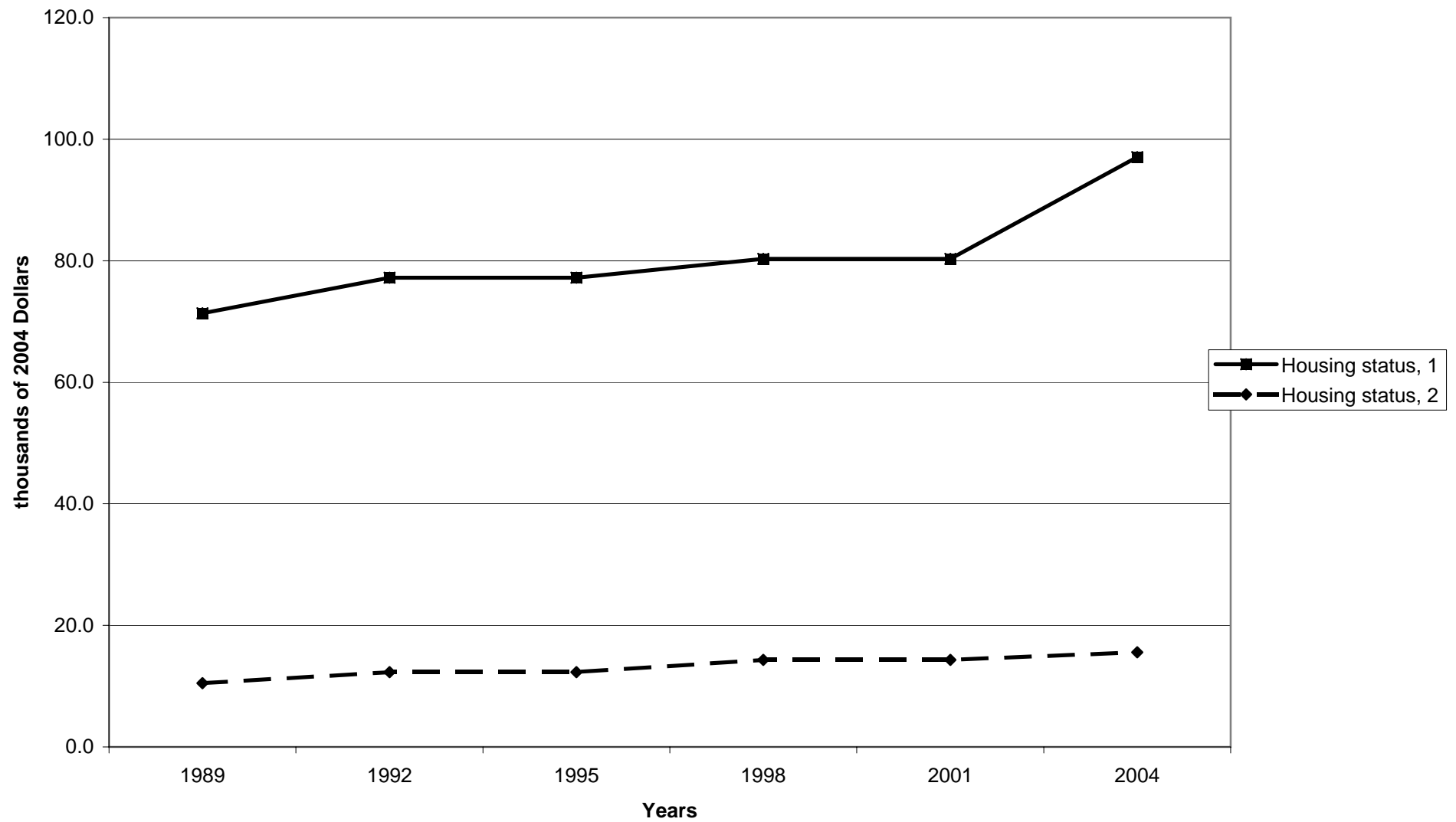

Percent of families with debt, by percentile of net worth

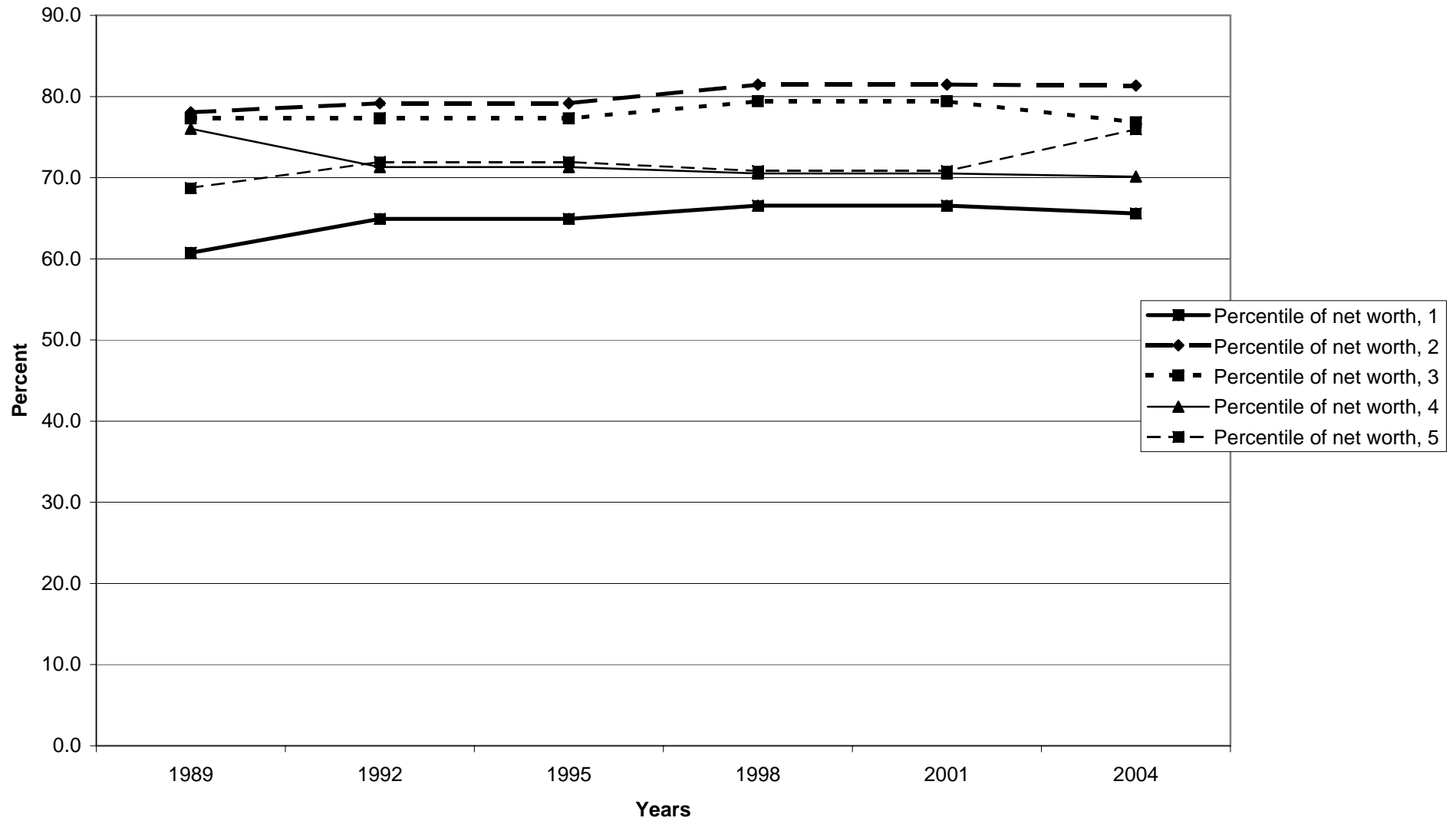

Median value of debt for families with holdings, by percentile of net worth

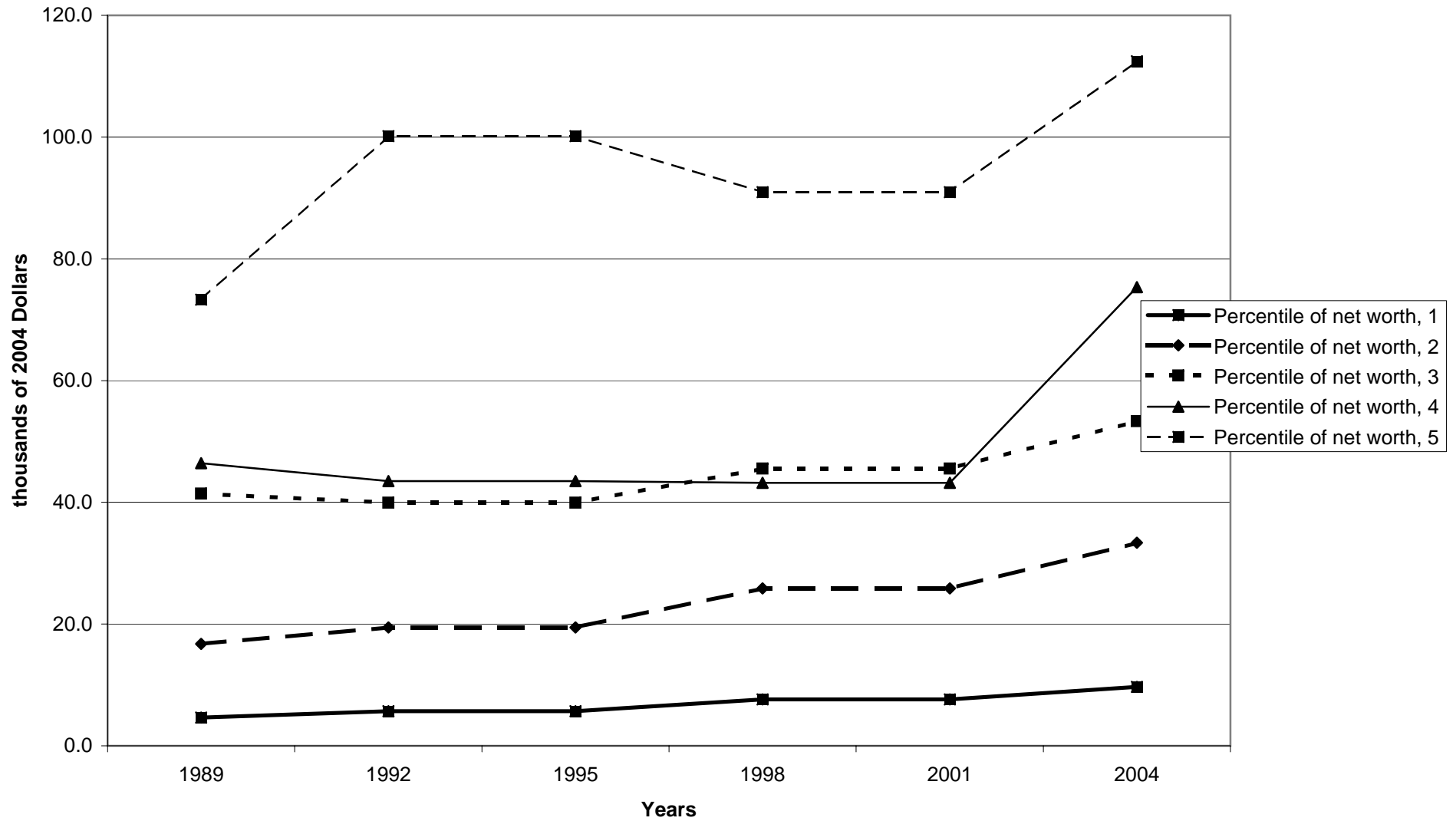

Mean value of debt for families with holdings, by percentile of net worth

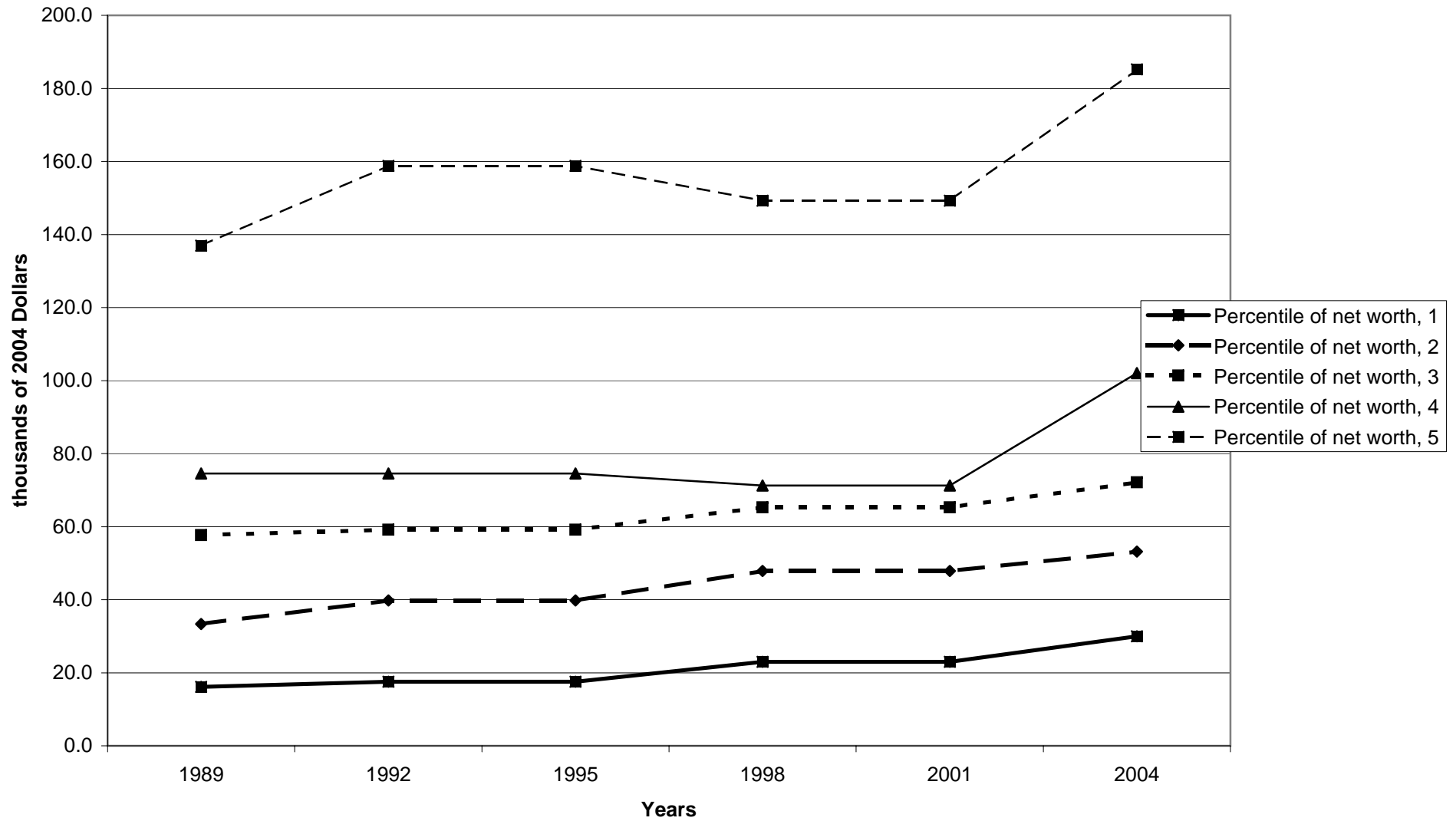

Percent of families with home-secured debt

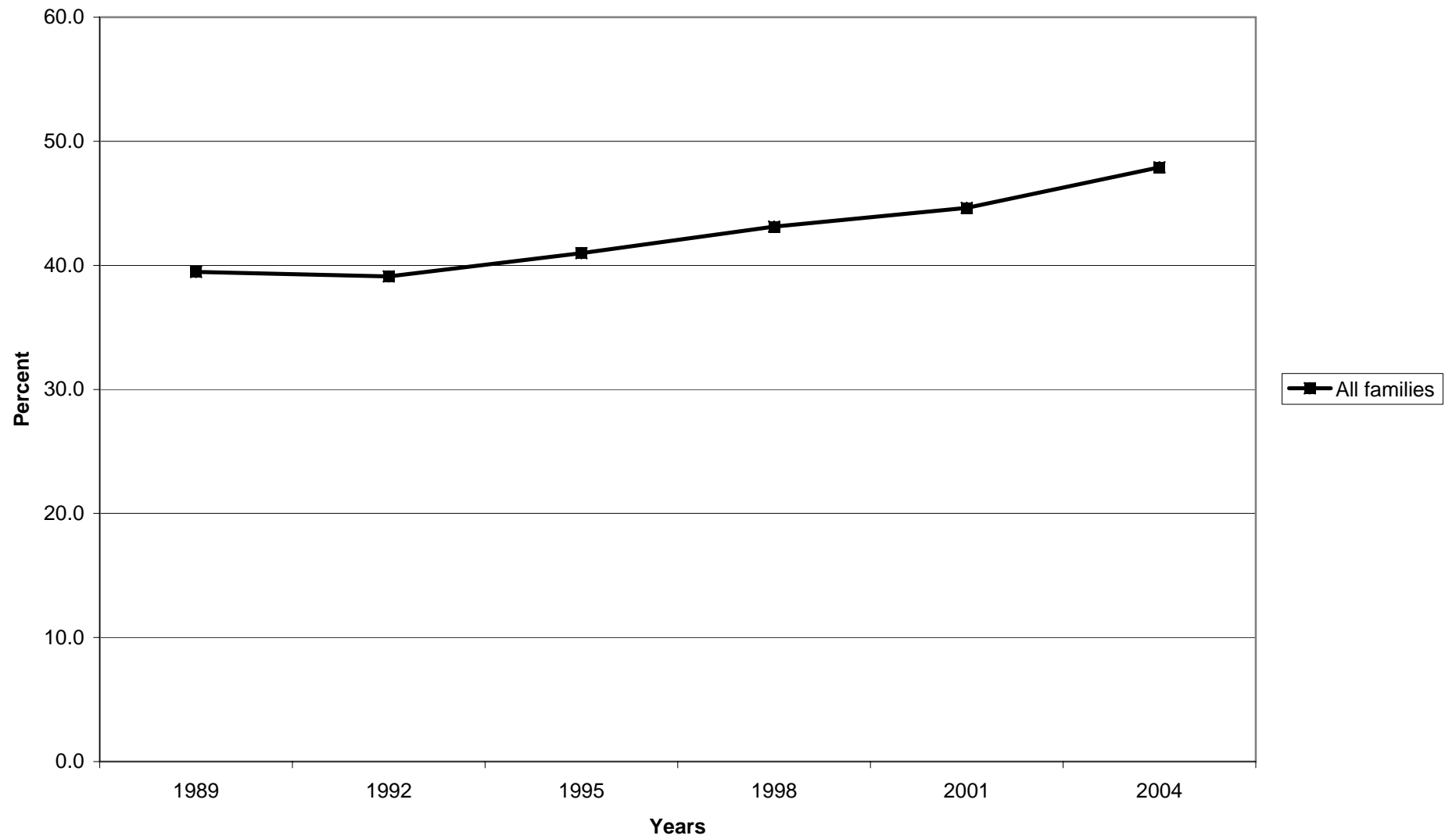

**Median value of home-secured debt for families with holdings**

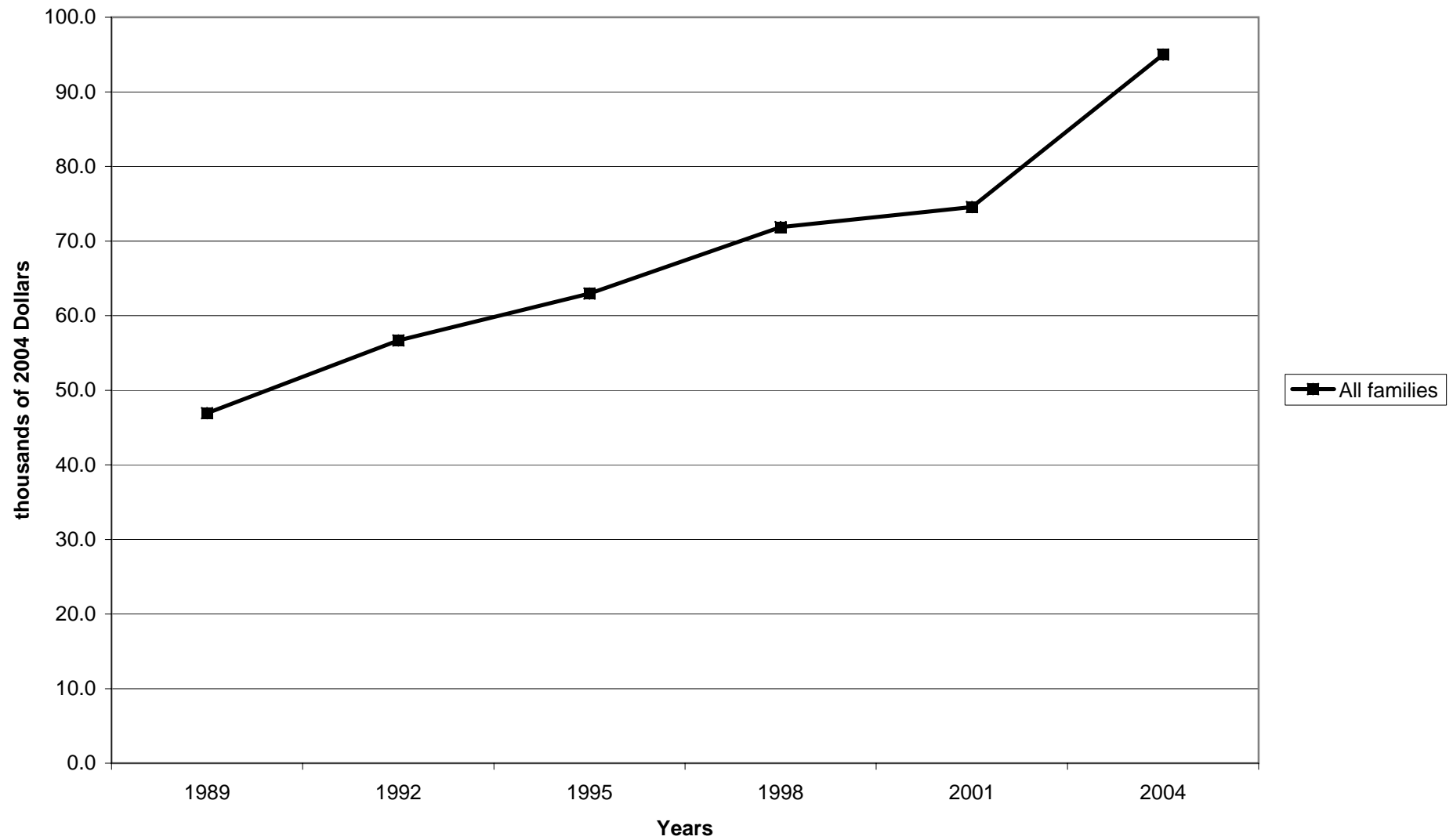



**Mean value of home-secured debt for families with holdings**

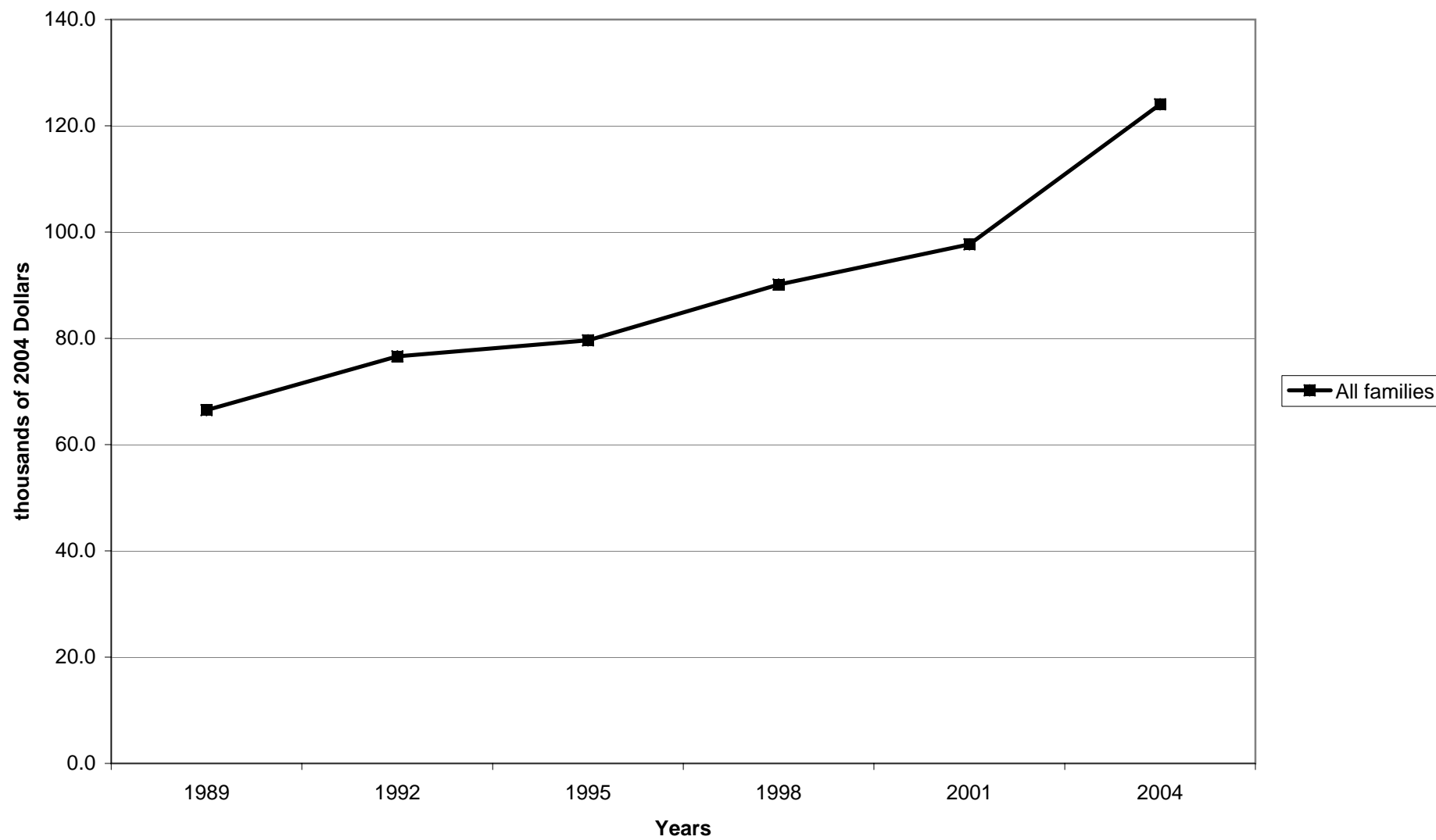

Percent of families with home-secured debt, by percentile of income

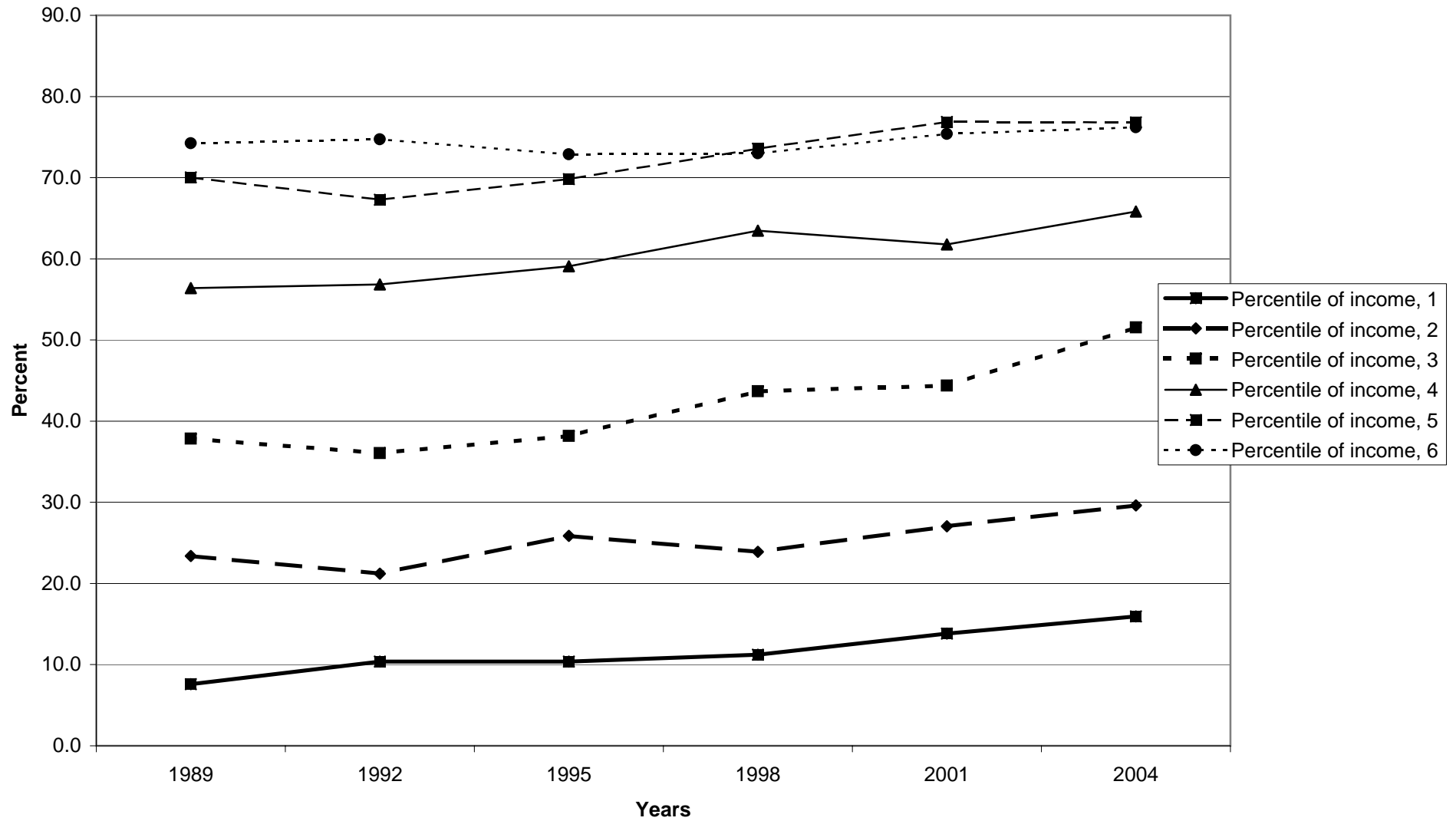

Median value of home-secured debt for families with holdings, by percentile of income

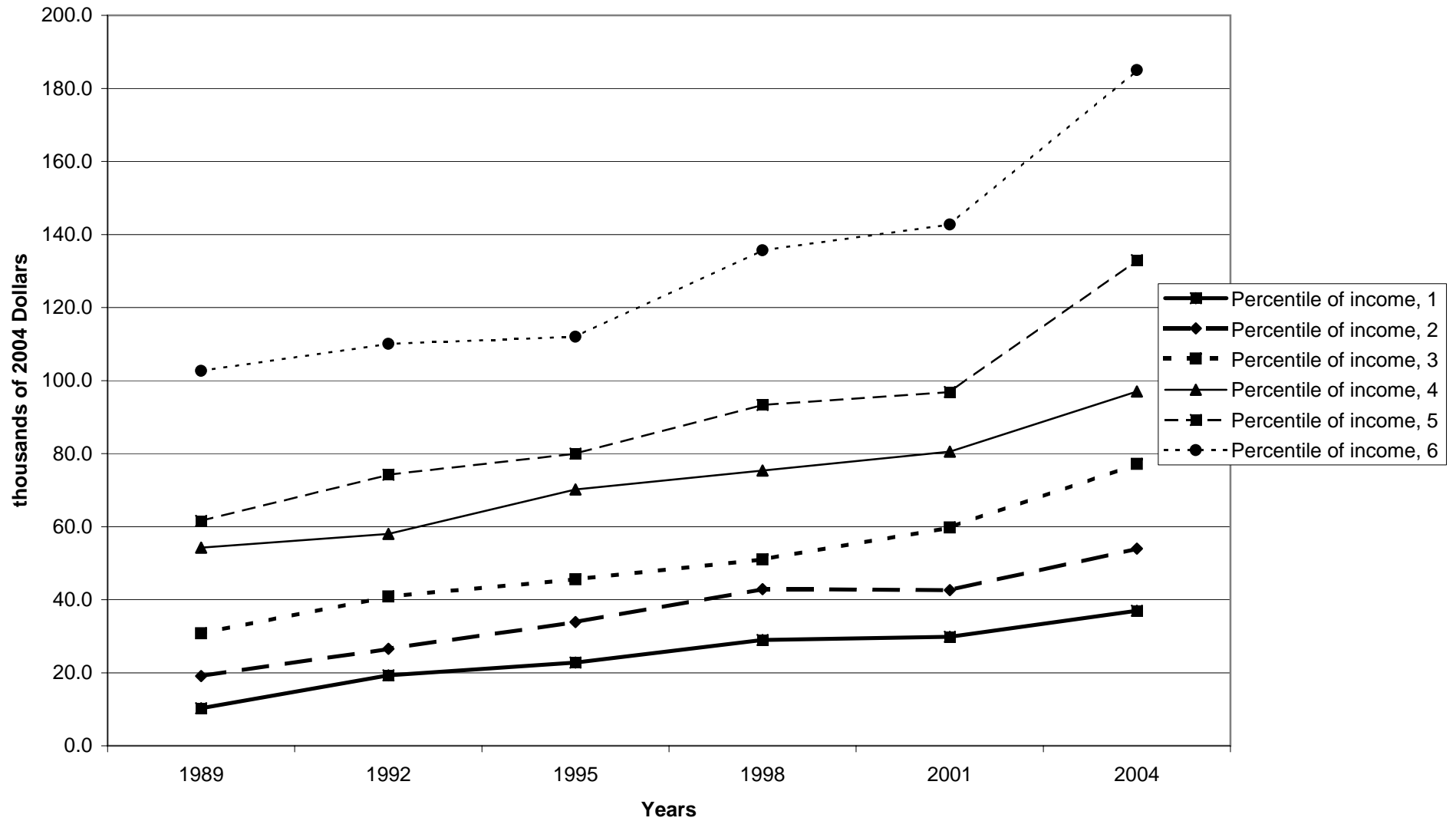

Mean value of home-secured debt for families with holdings, by percentile of income

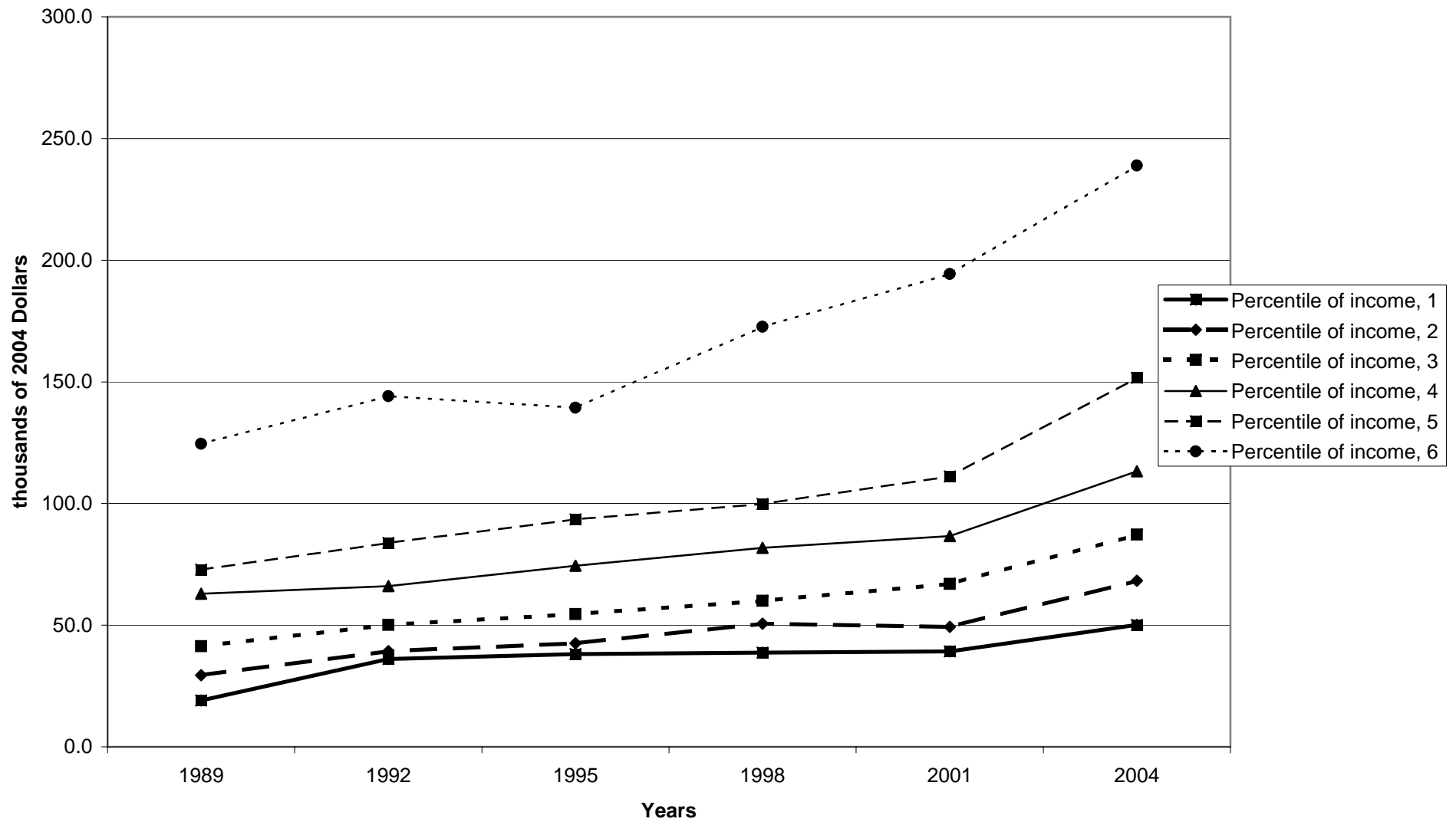

Percent of families with home-secured debt, by age of head

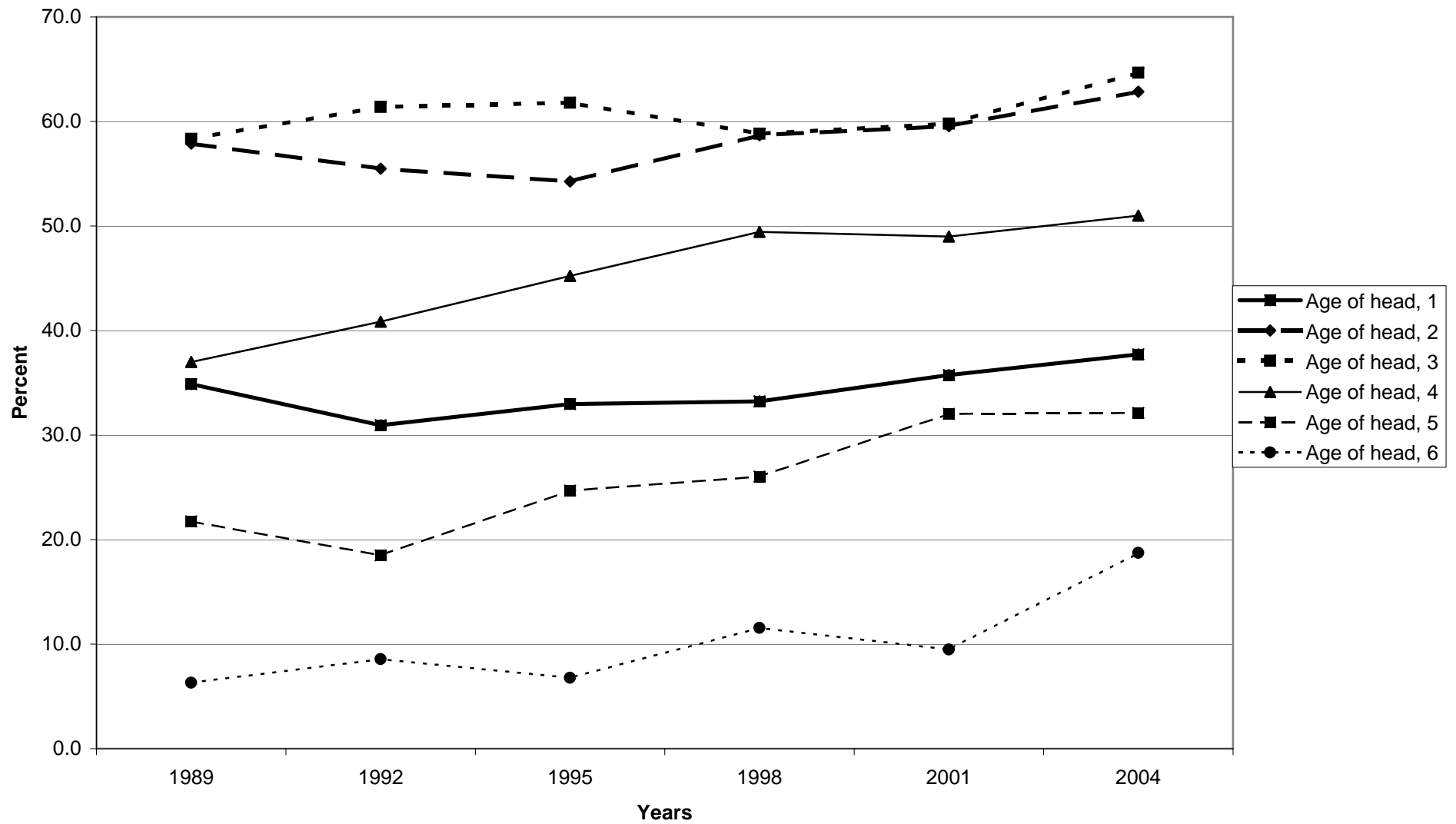

Median value of home-secured debt for families with holdings, by age of head

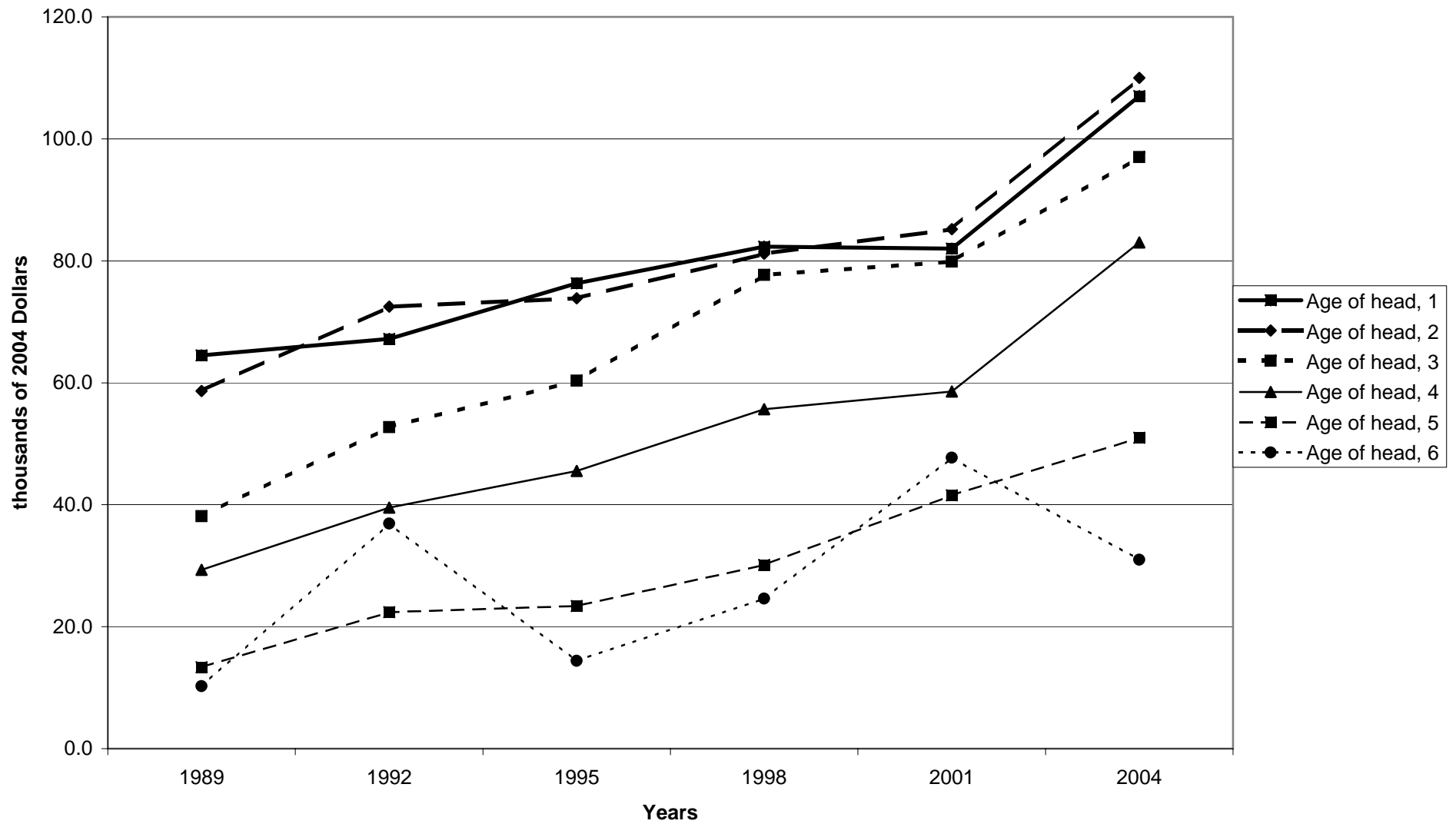

Mean value of home-secured debt for families with holdings, by age of head

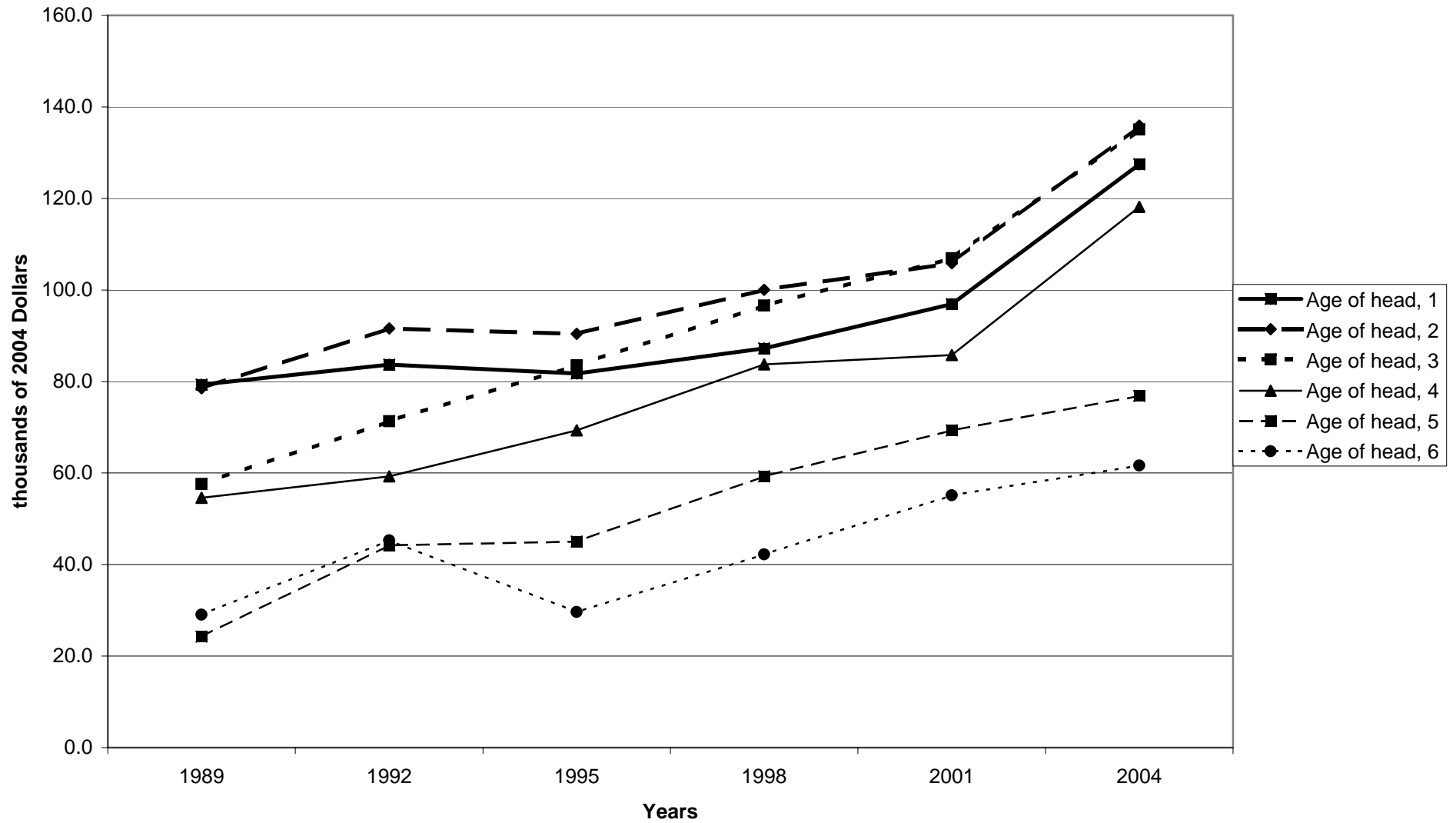

Percent of families with home-secured debt, by education of head

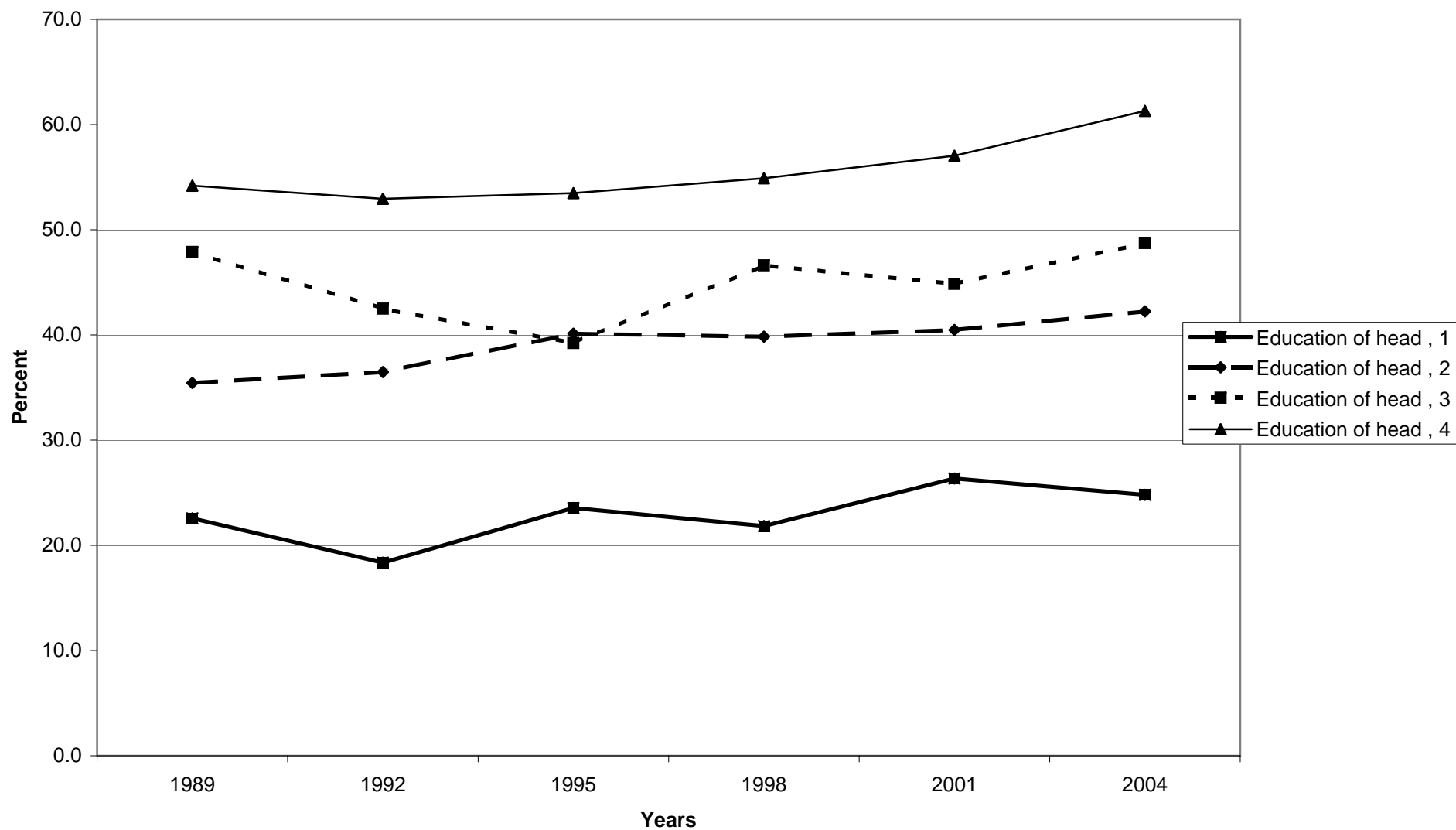



Median value of home-secured debt for families with holdings, by education of head

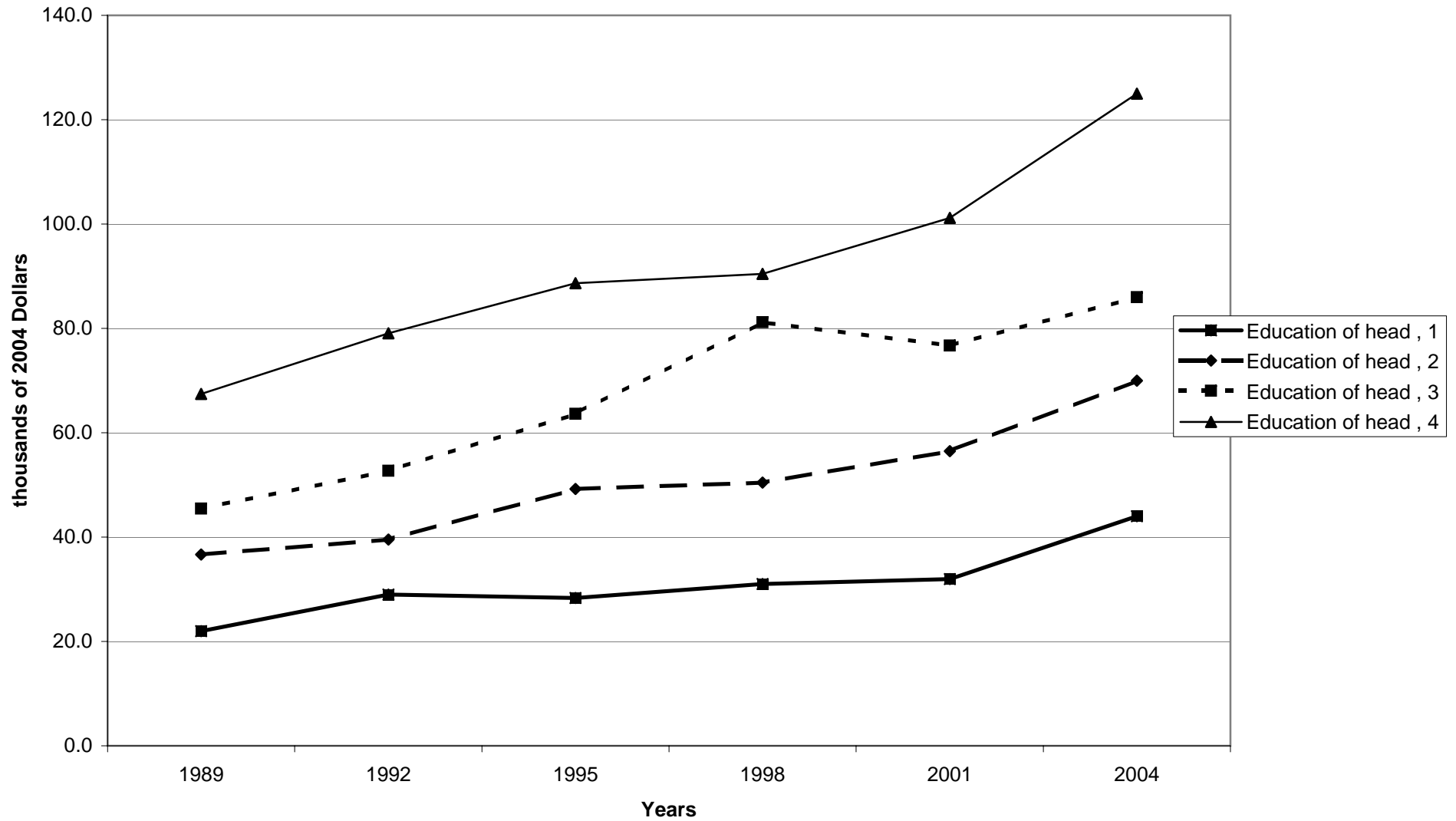

Mean value of home-secured debt for families with holdings, by education of head

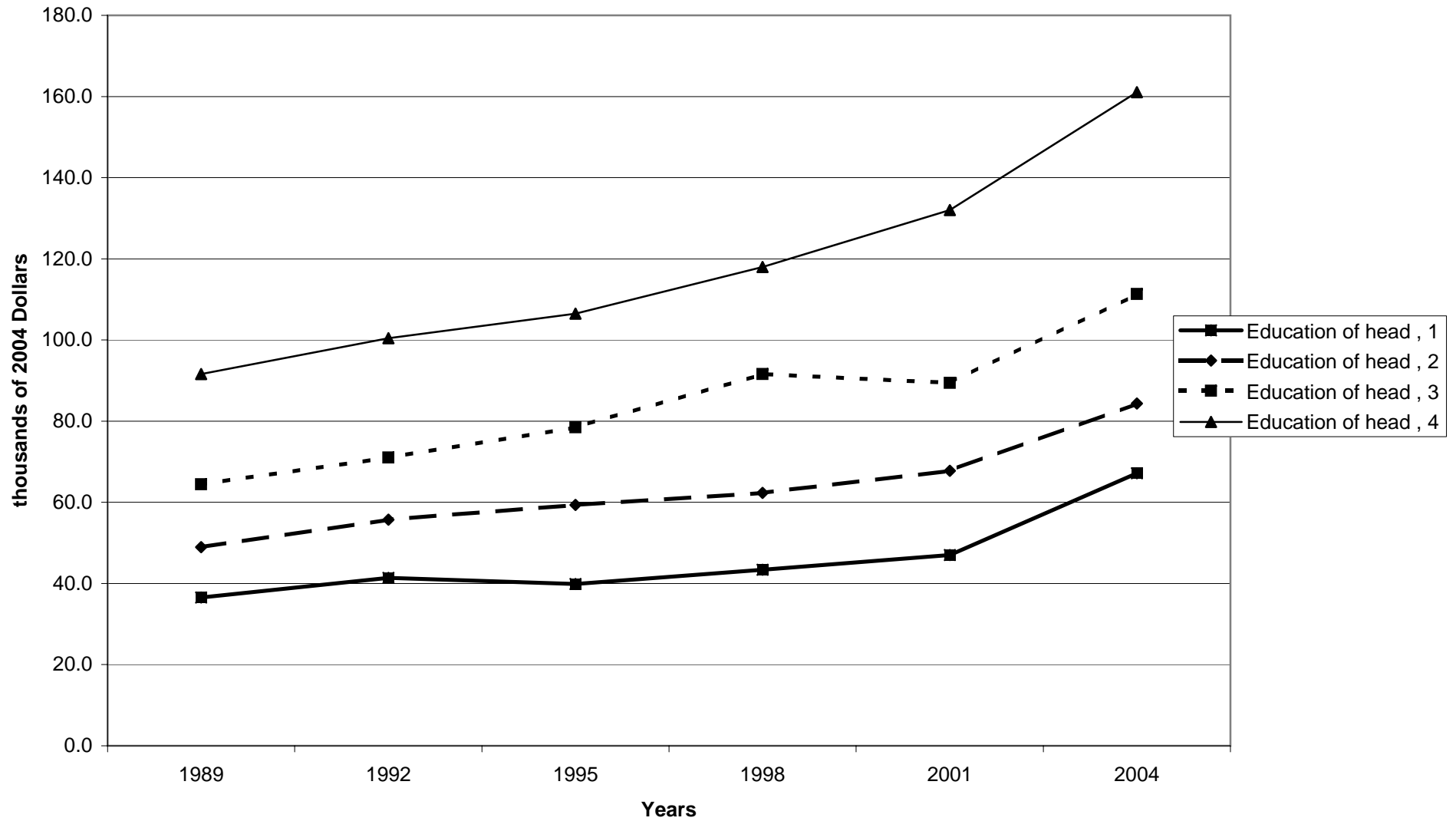

Percent of families with home-secured debt, by race of respondent

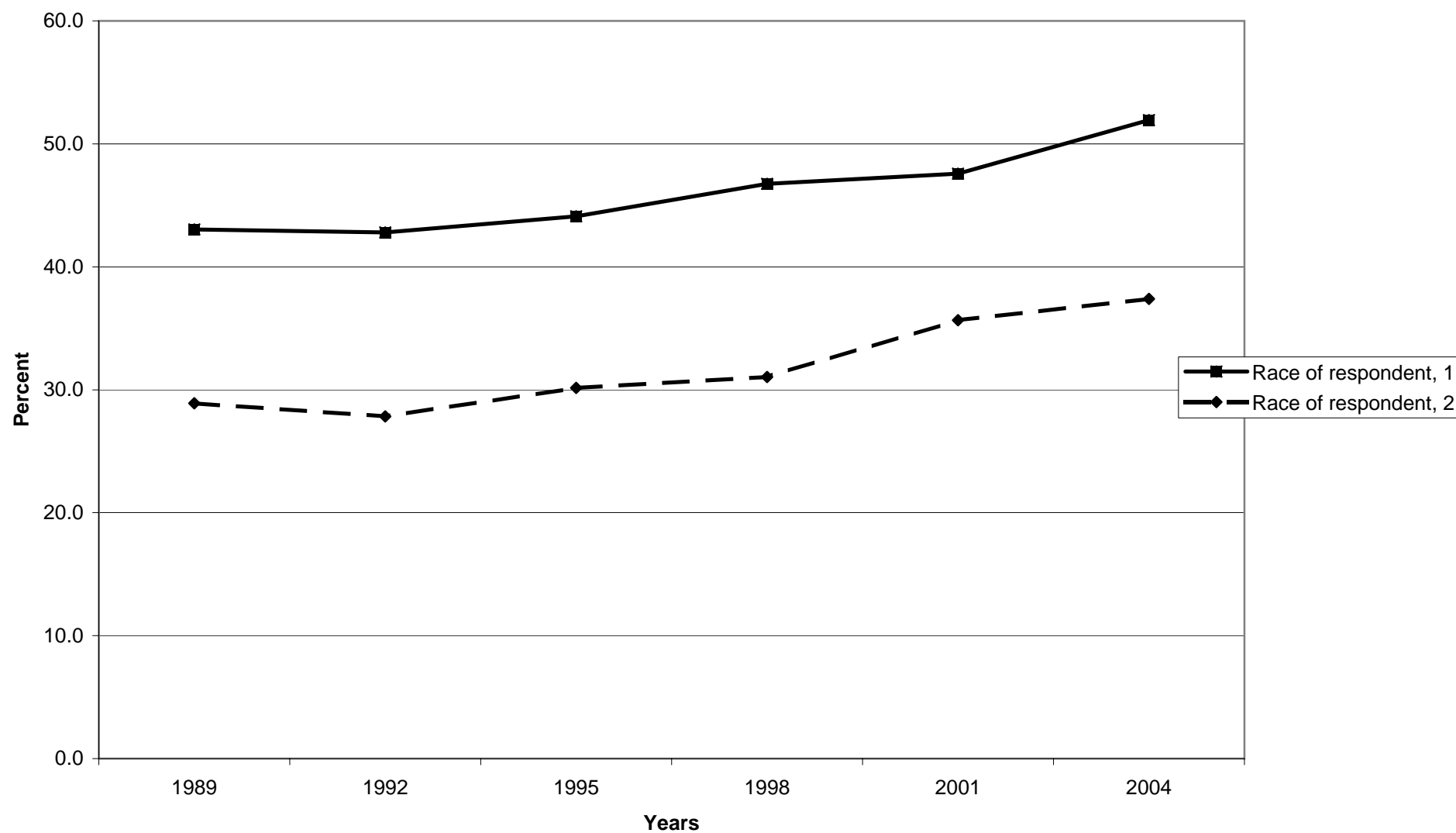

Median value of home-secured debt for families with holdings, by race of respondent

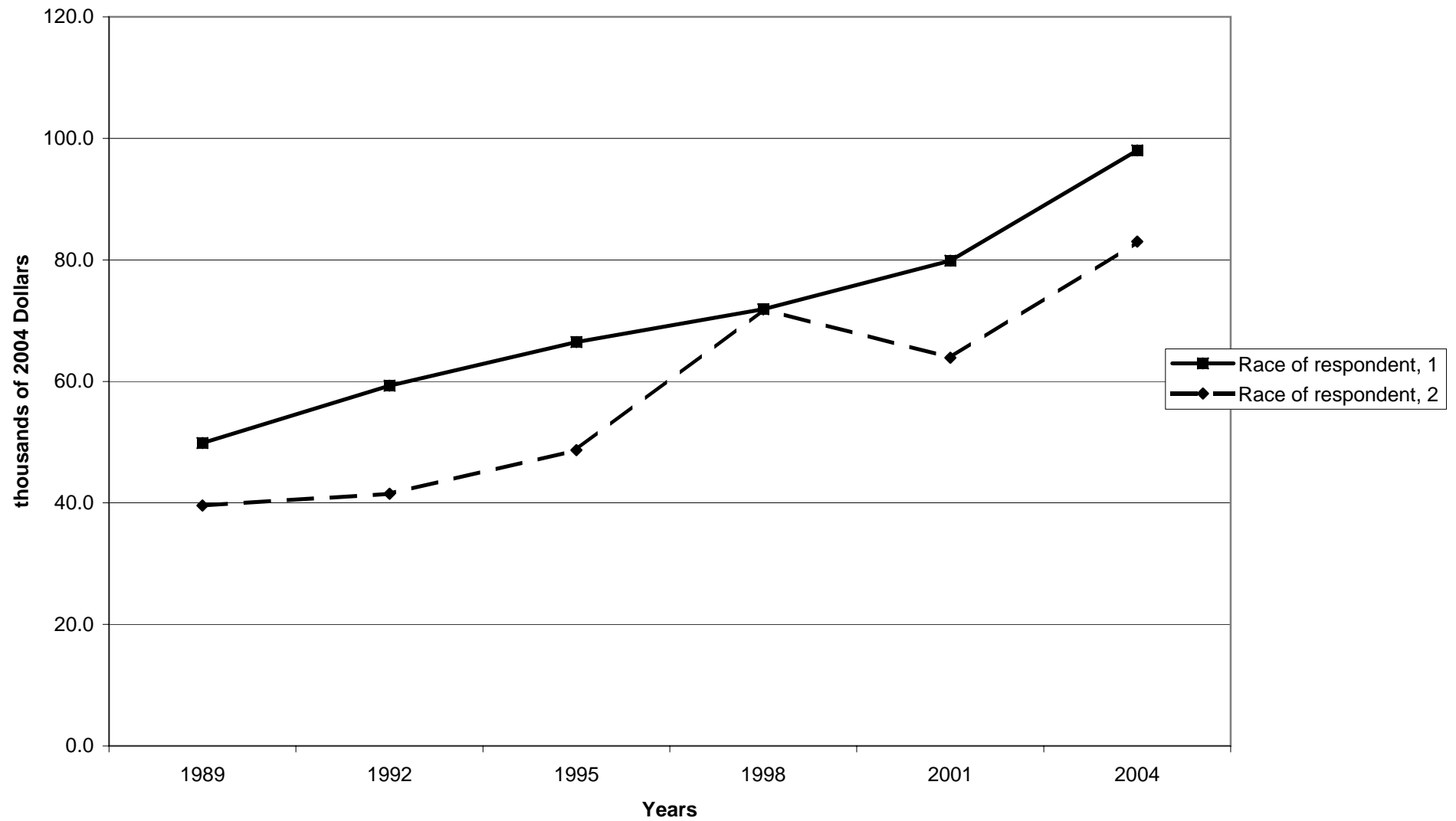

Mean value of home-secured debt for families with holdings, by race of respondent

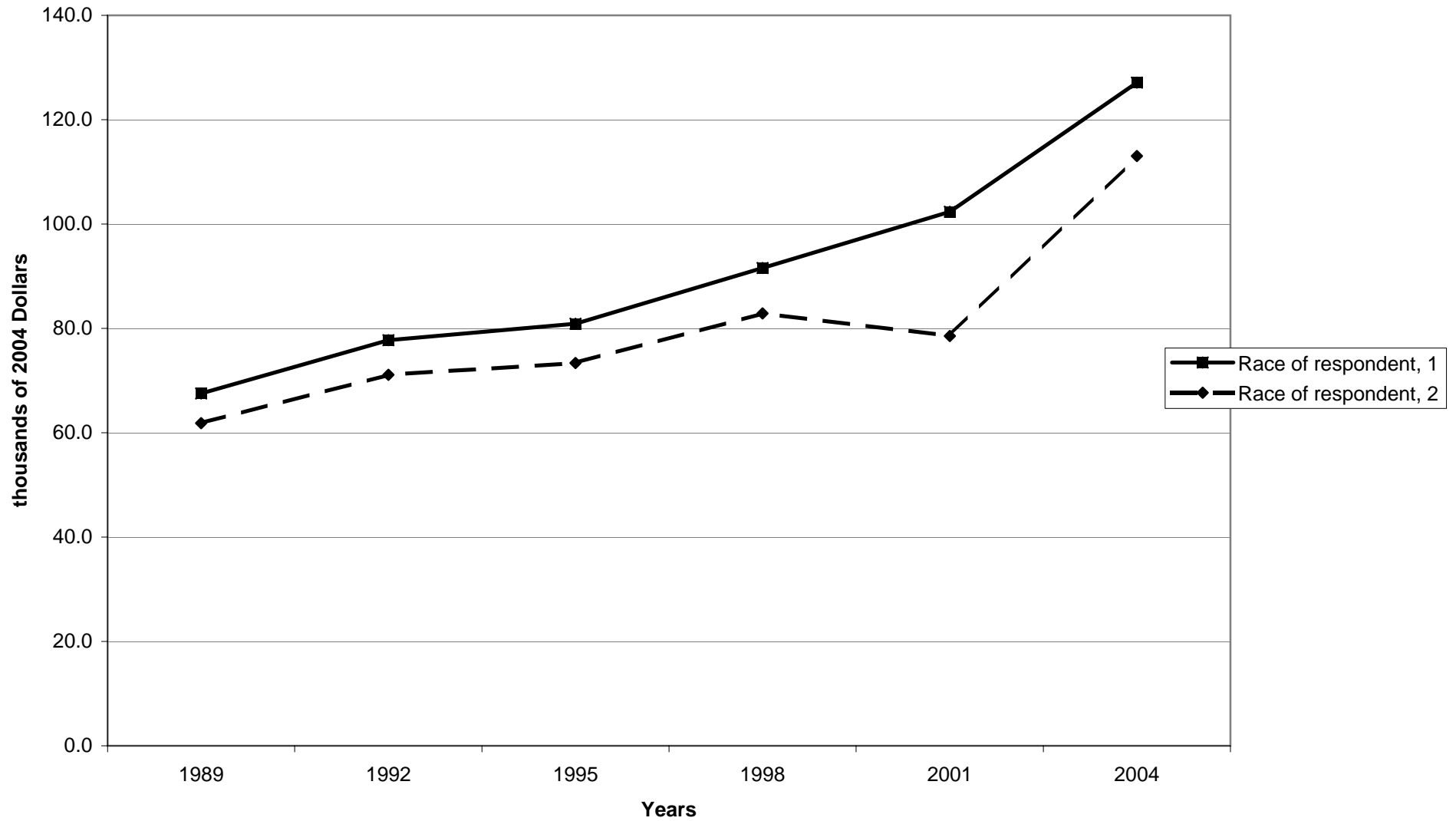

Percent of families with home-secured debt, by work status of head

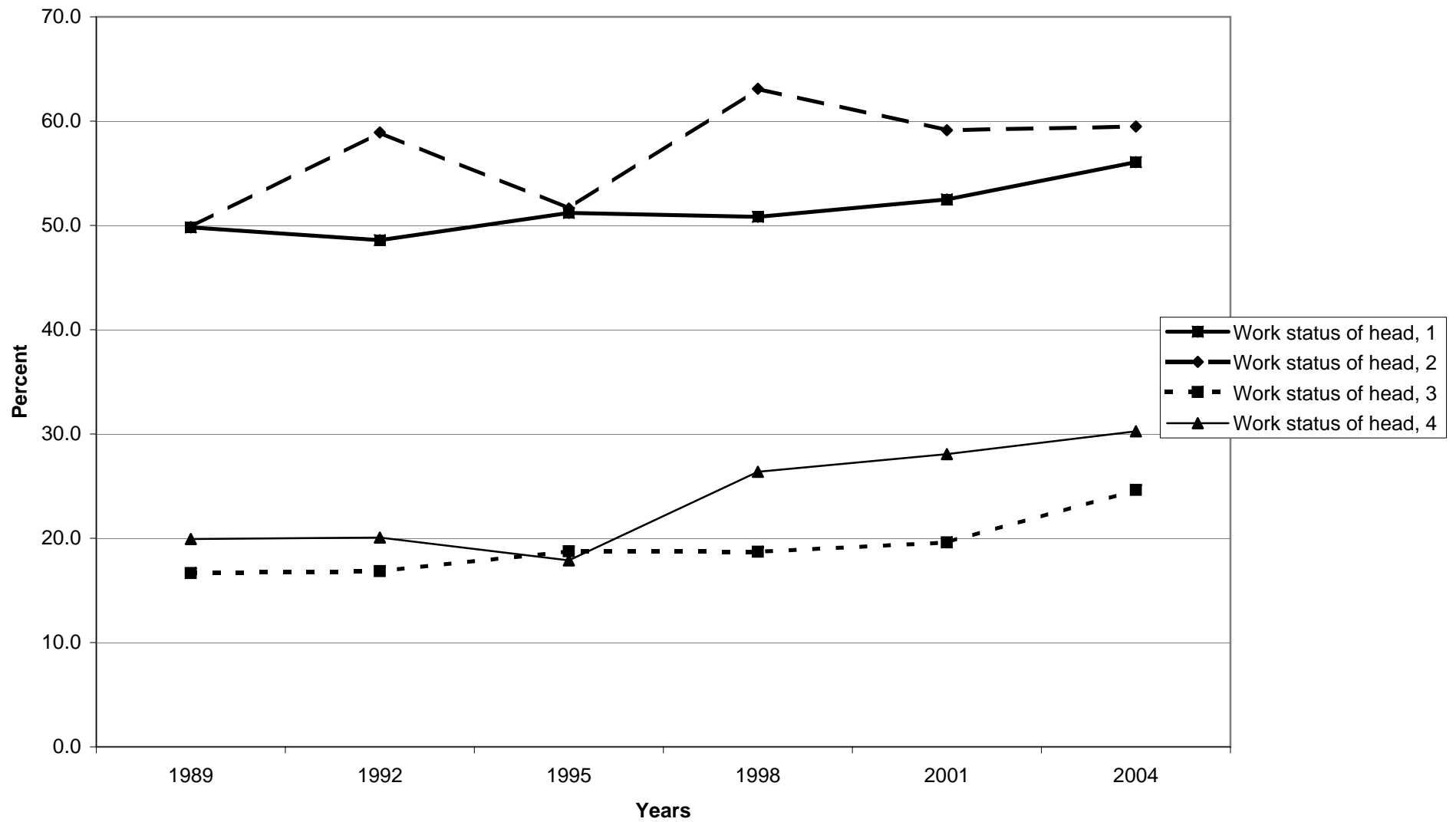

Median value of home-secured debt for families with holdings, by work status of head

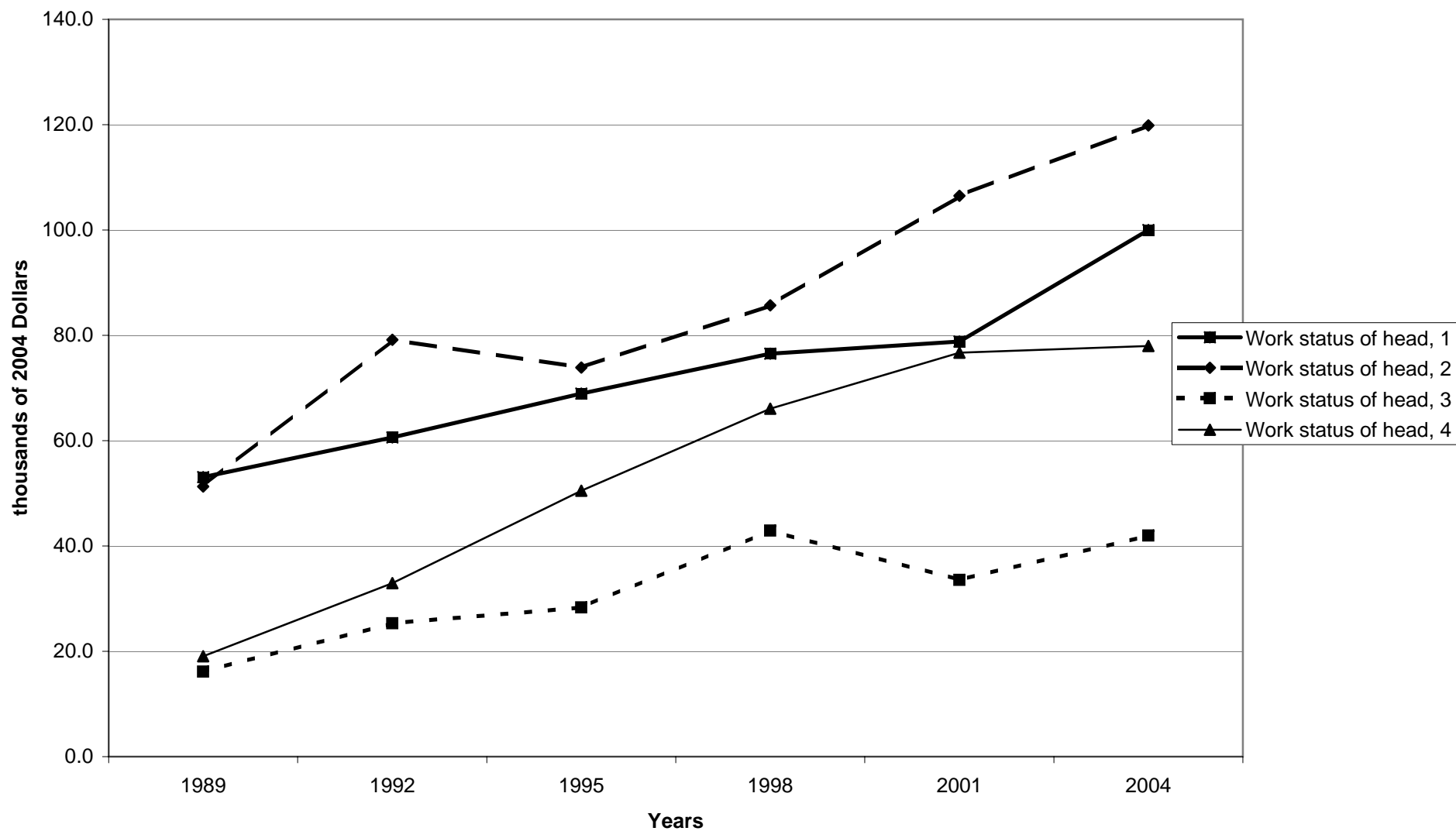

Mean value of home-secured debt for families with holdings, by work status of head

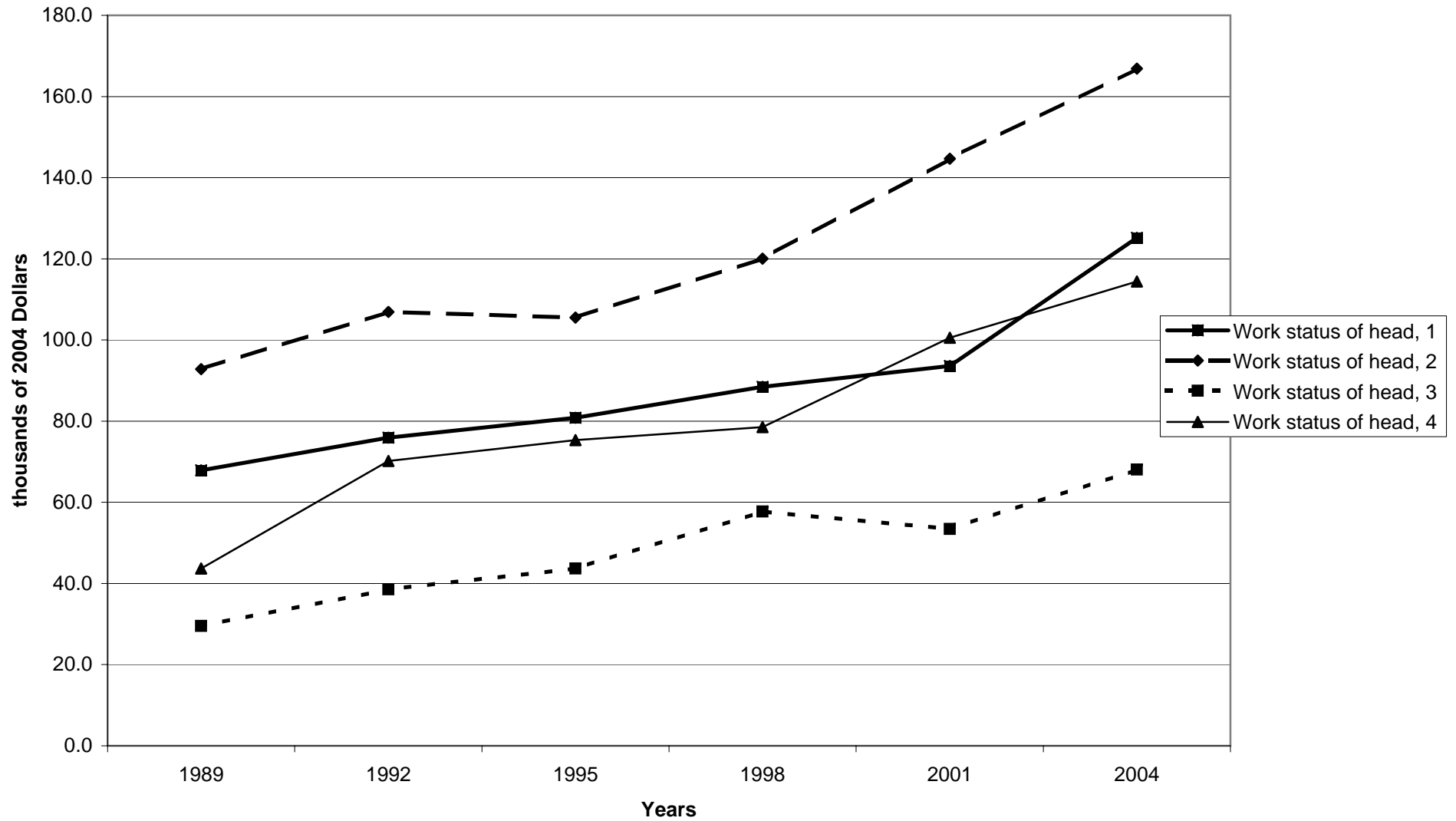



Percent of families with home-secured debt, by region

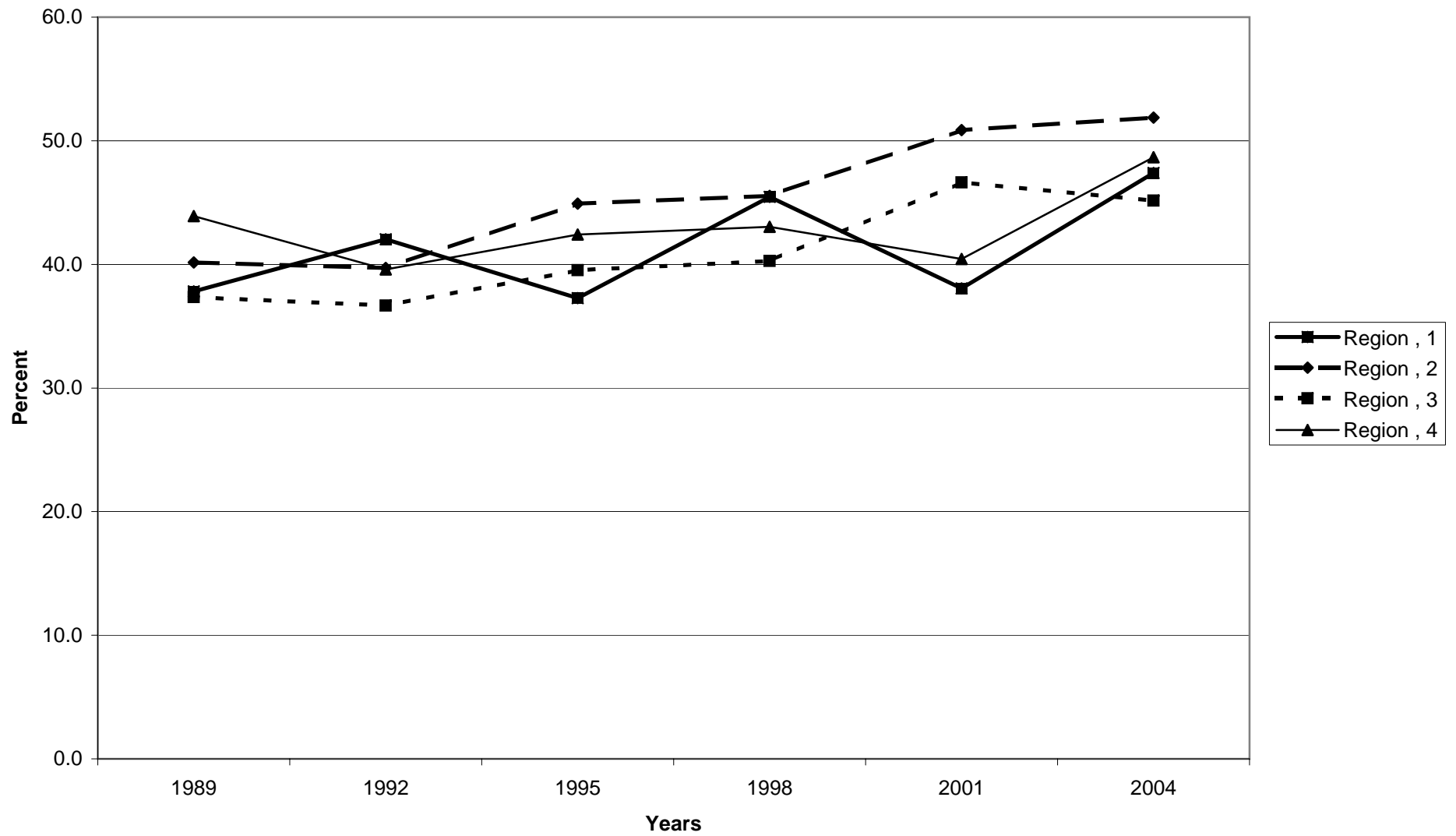

Median value of home-secured debt for families with holdings, by region

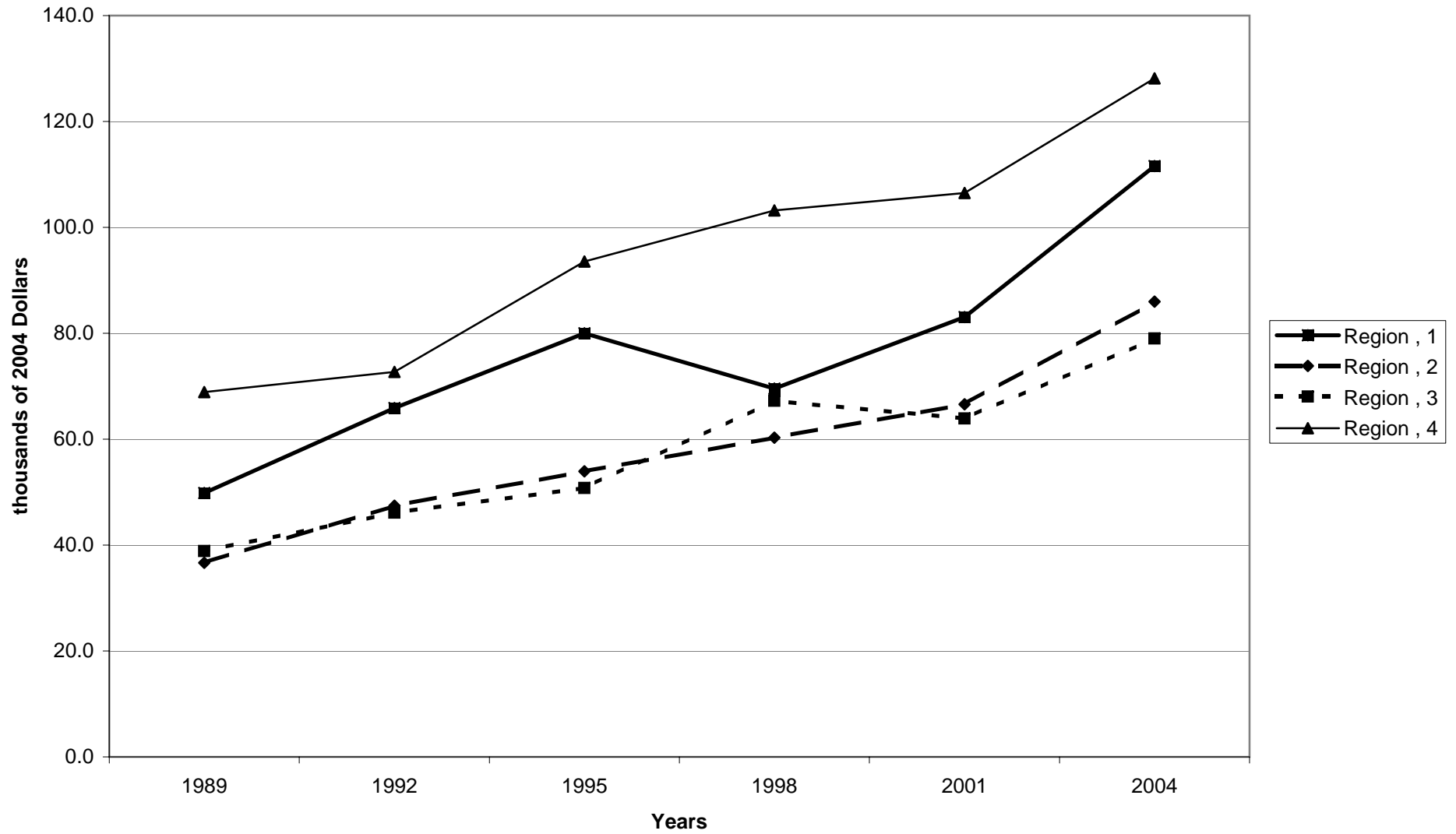

Mean value of home-secured debt for families with holdings, by region

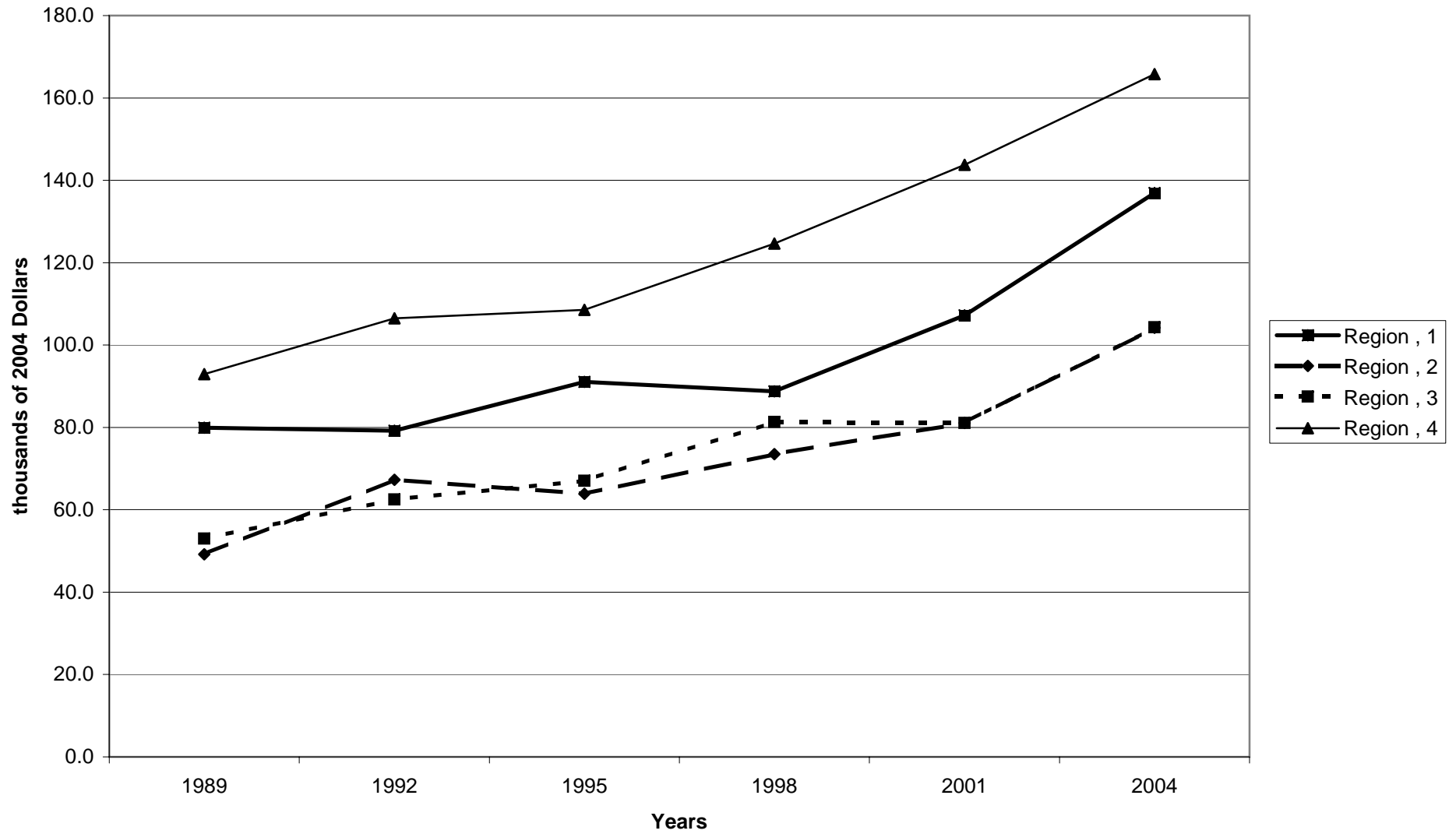

Percent of families with home-secured debt, by housing status

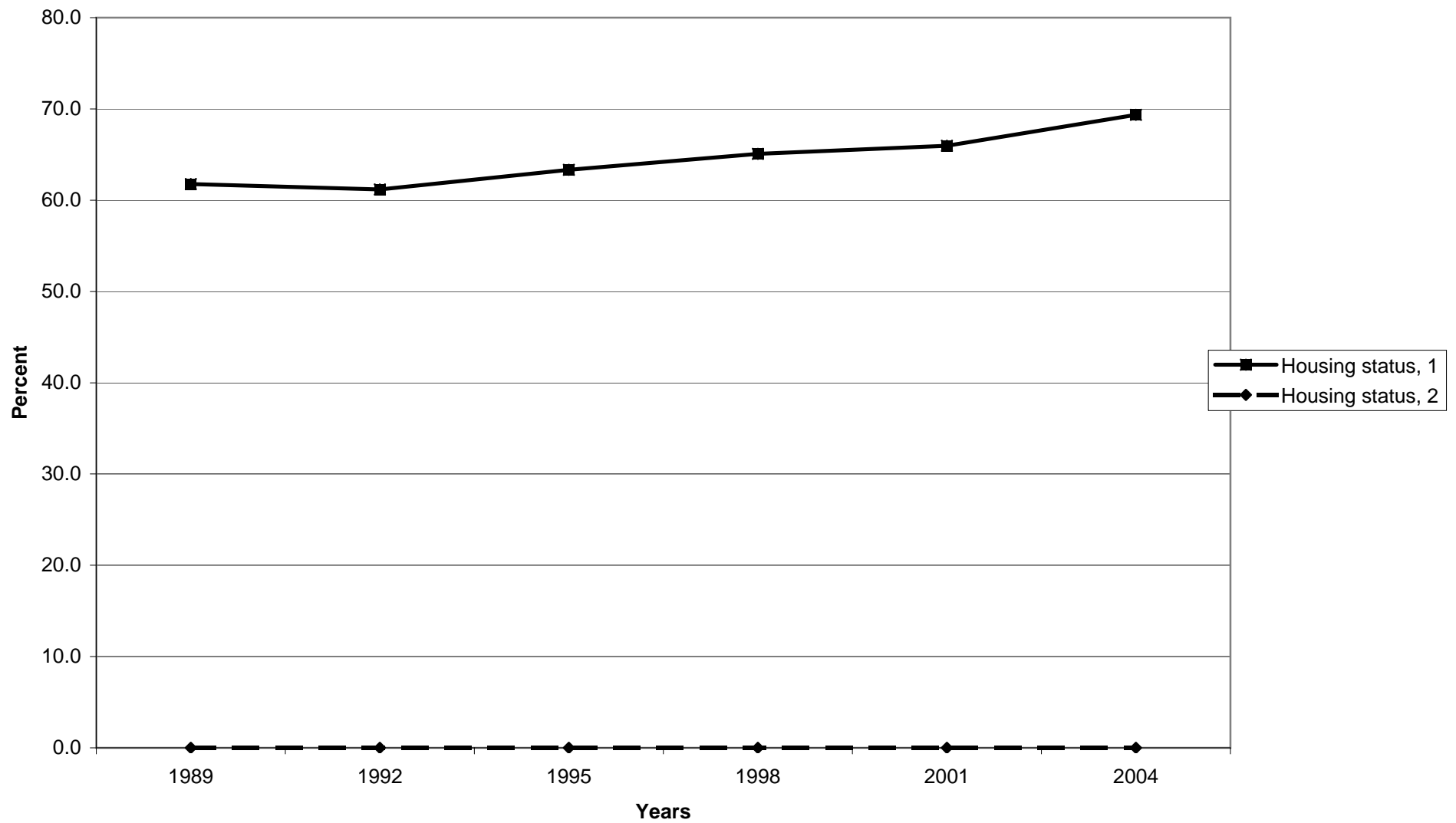

Median value of home-secured debt for families with holdings, by housing status

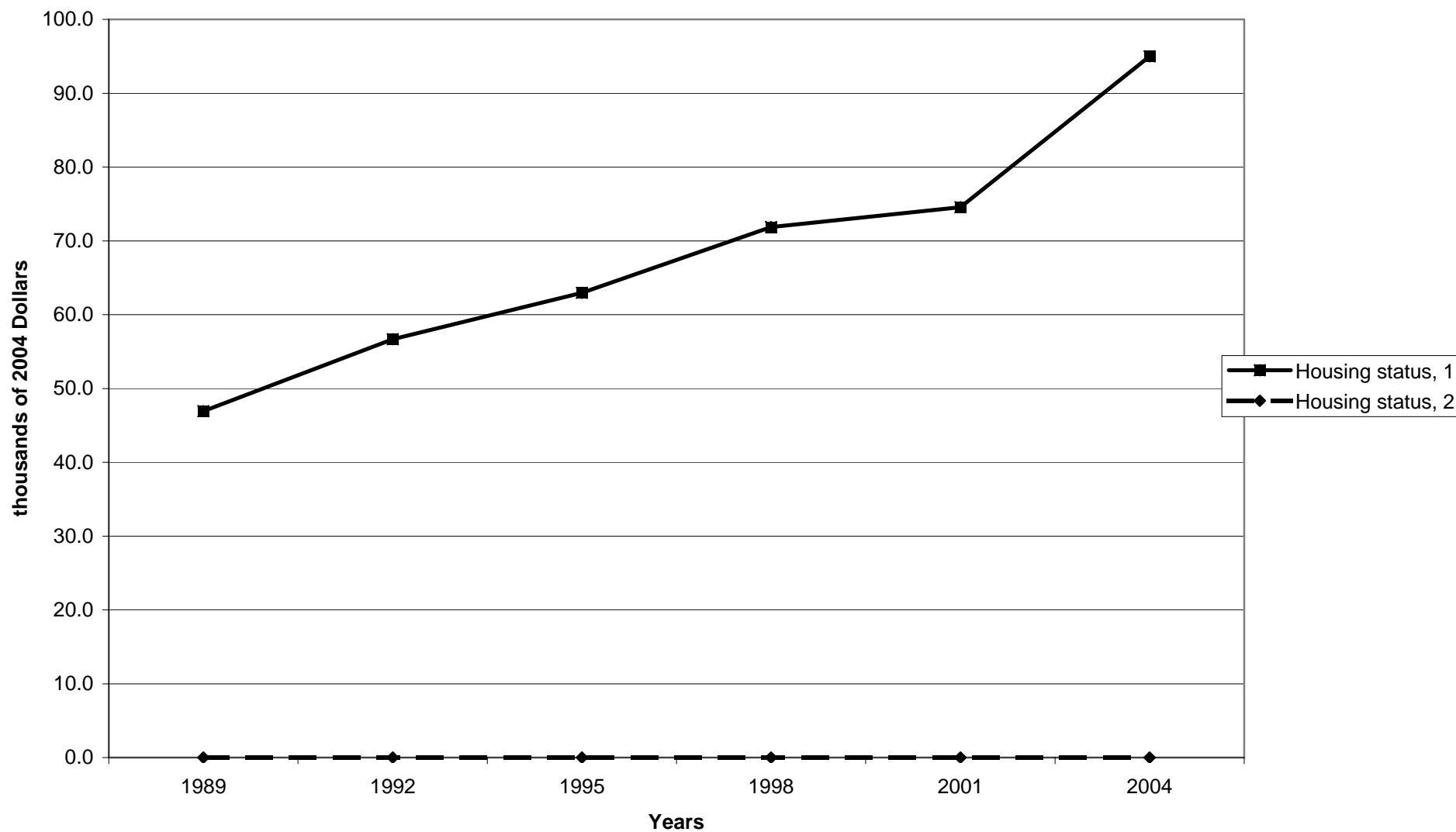

Mean value of home-secured debt for families with holdings, by housing status

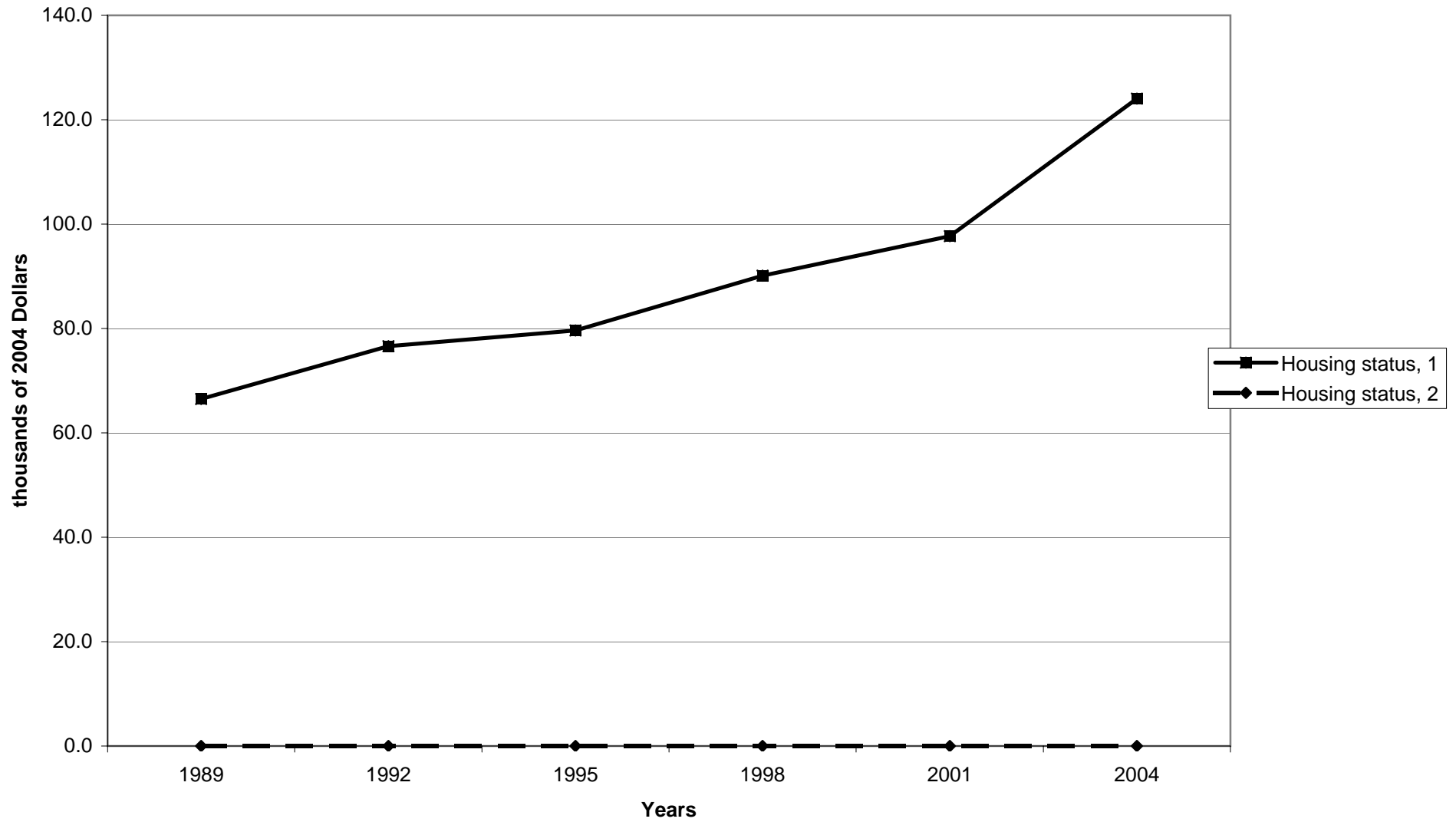

Percent of families with home-secured debt, by percentile of net worth

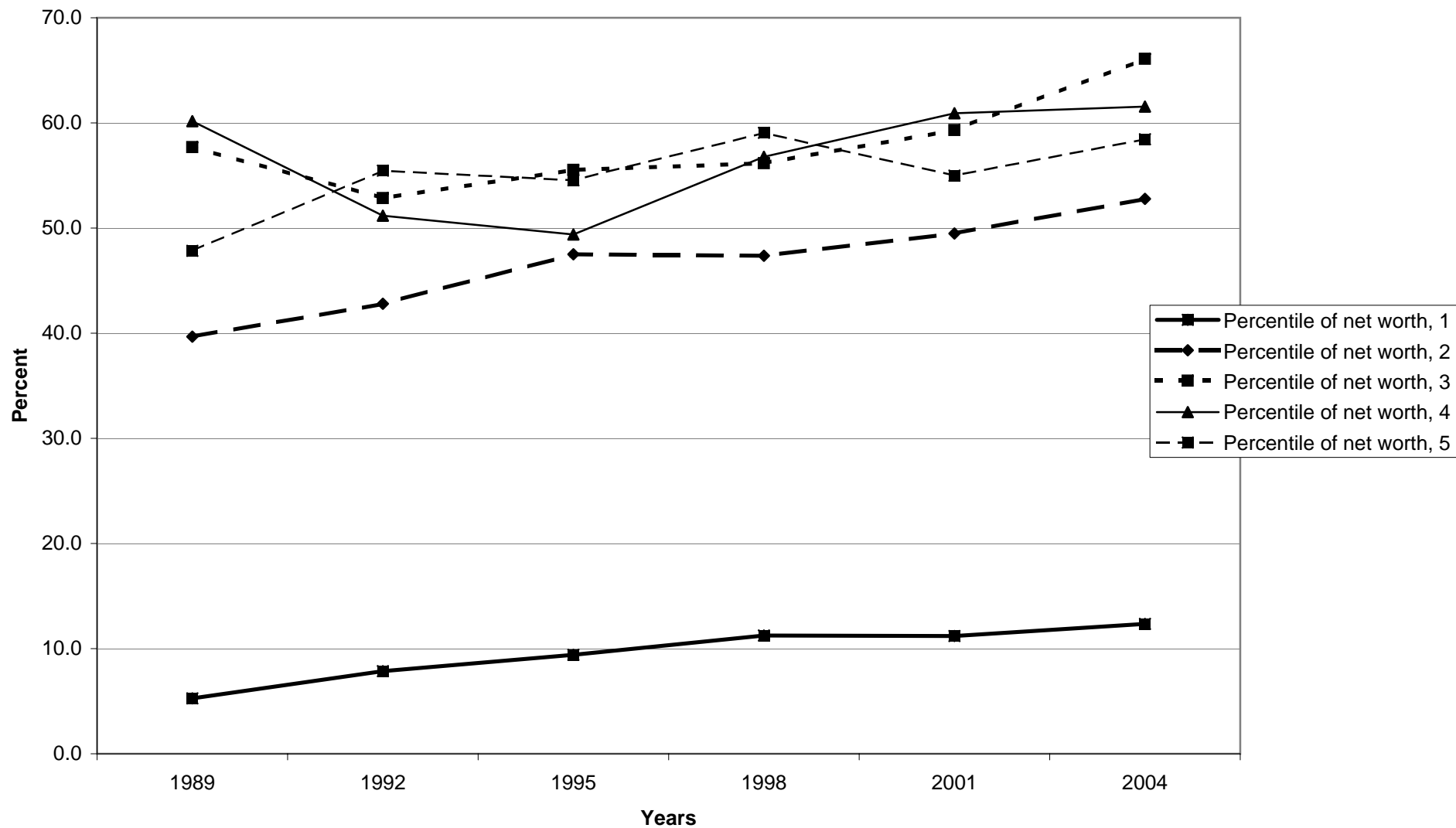

Median value of home-secured debt for families with holdings, by percentile of net worth

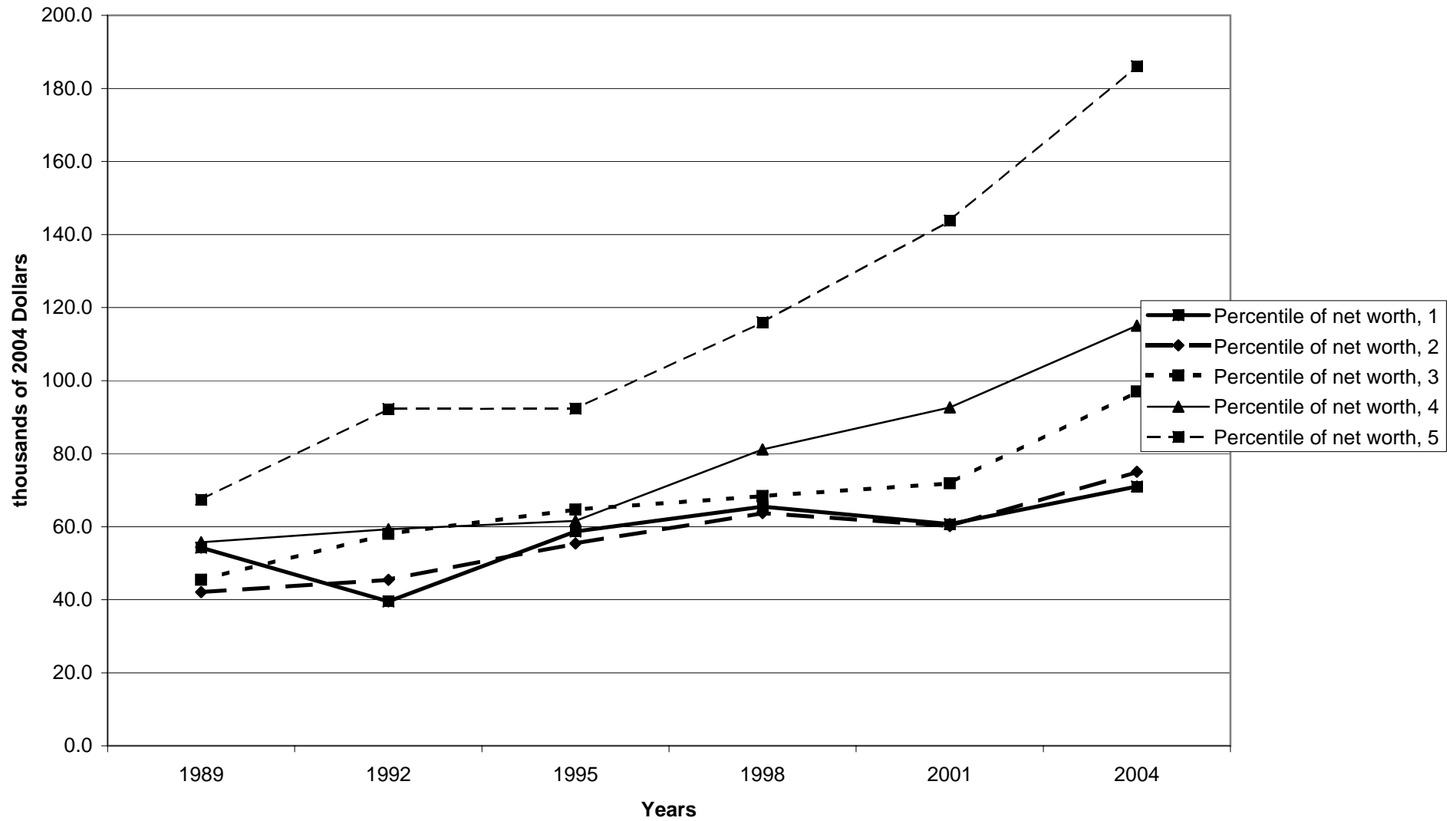



Mean value of home-secured debt for families with holdings, by percentile of net worth

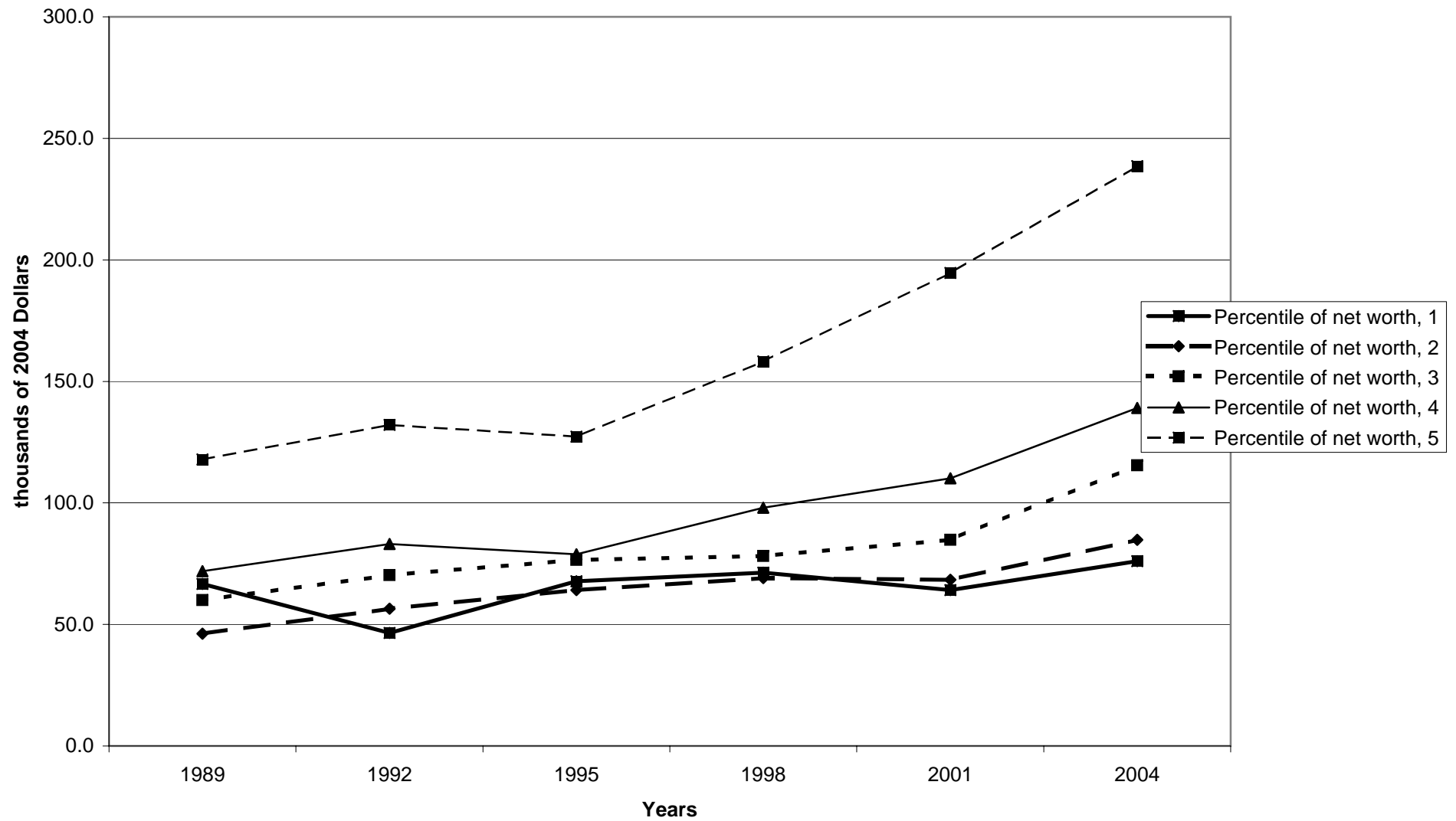

Percent of families with other residential real estate debt

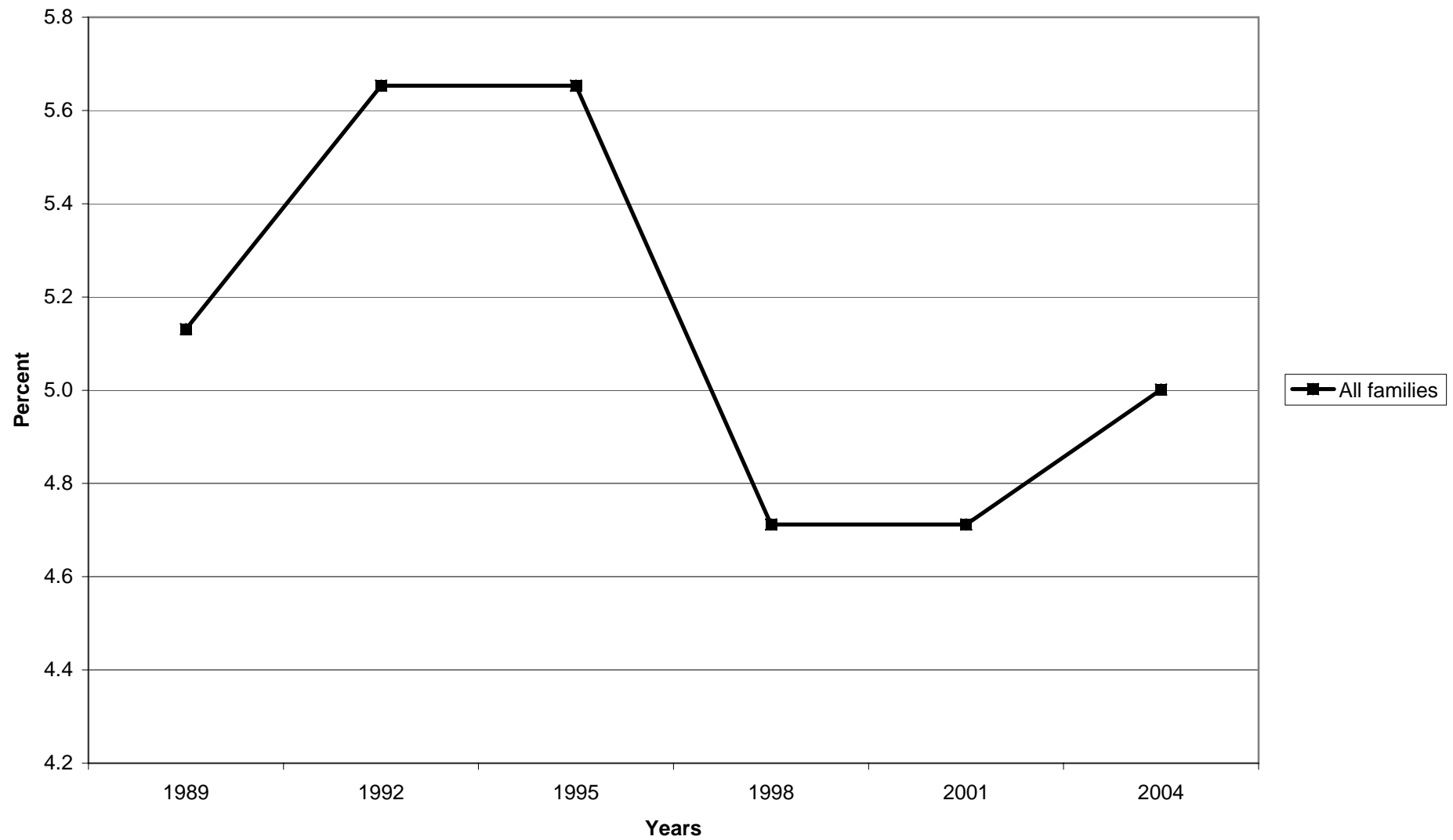

Median value of other residential real estate debt for families with holdings

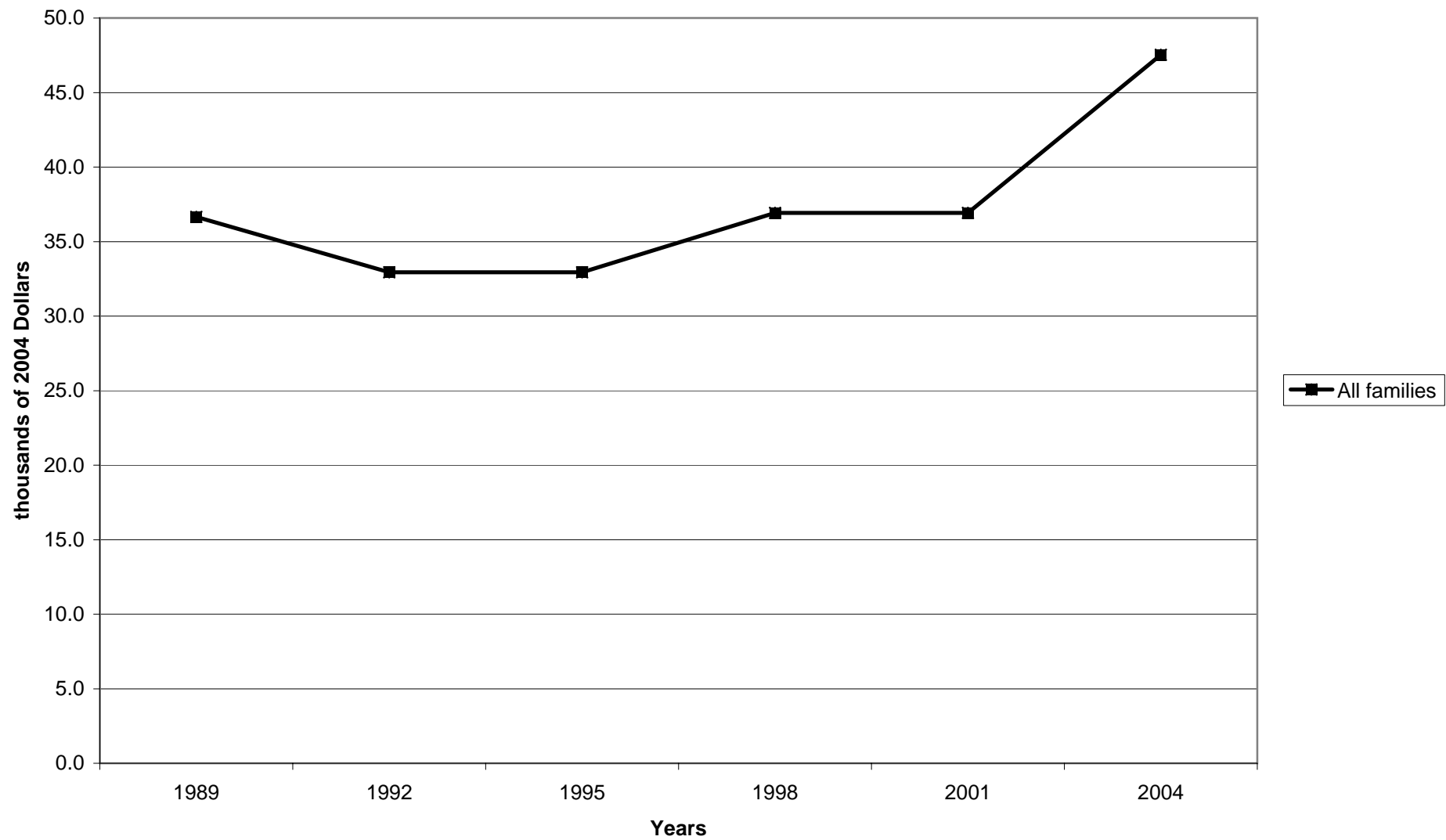

Mean value of other residential real estate debt for families with holdings

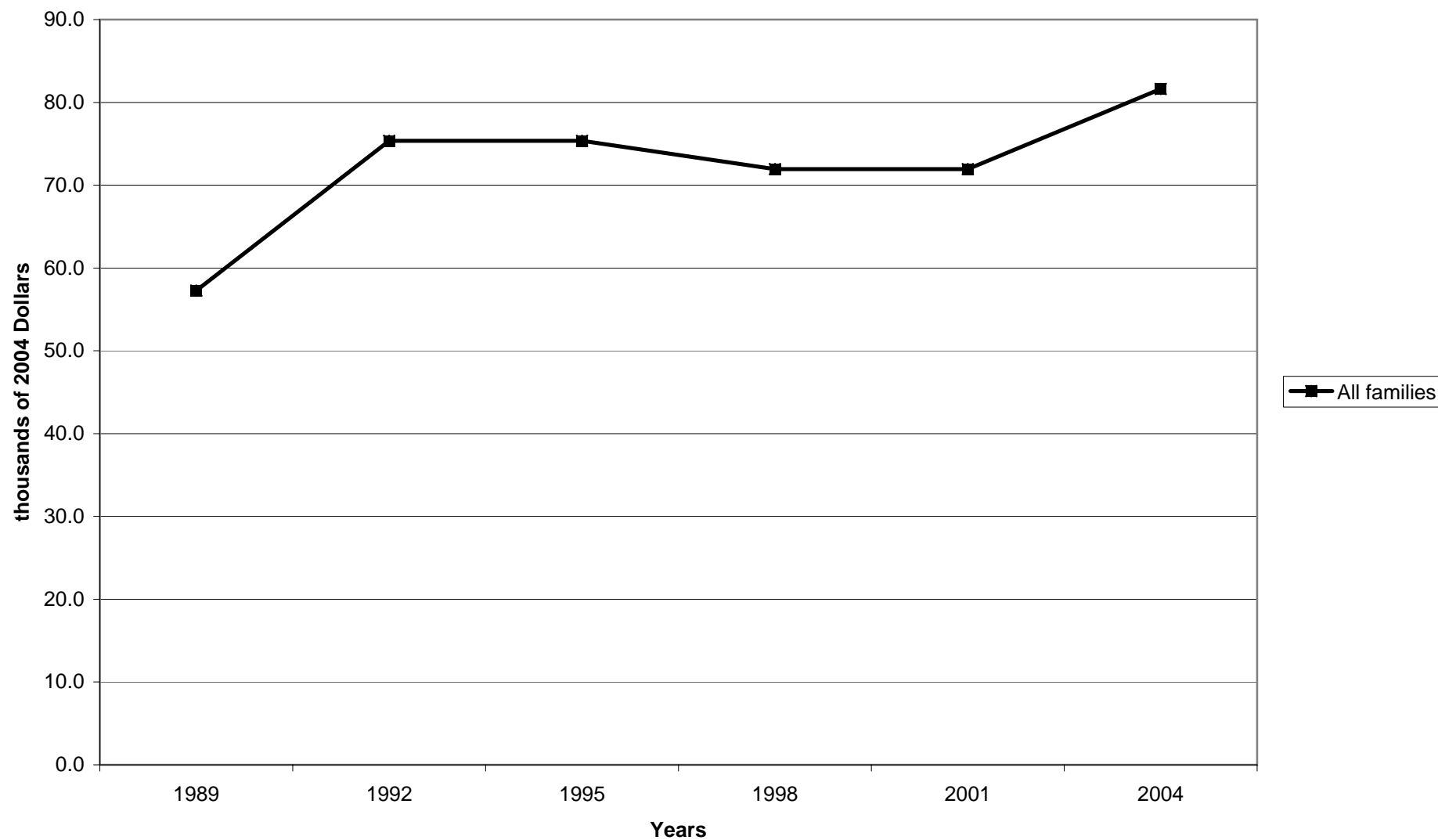

Percent of families with other residential real estate debt, by percentile of income

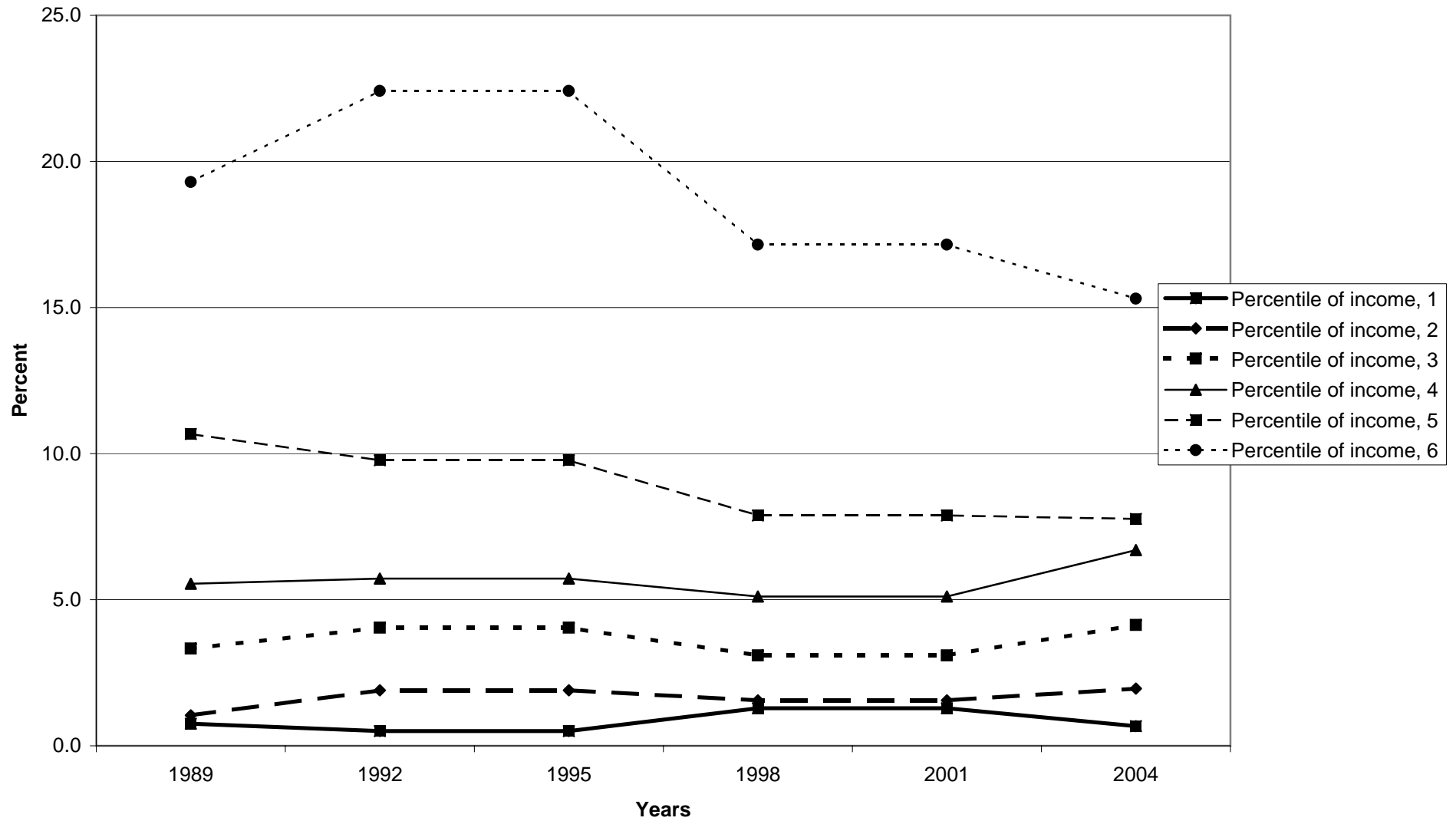

Median value of other residential real estate debt for families with holdings, by percentile of income

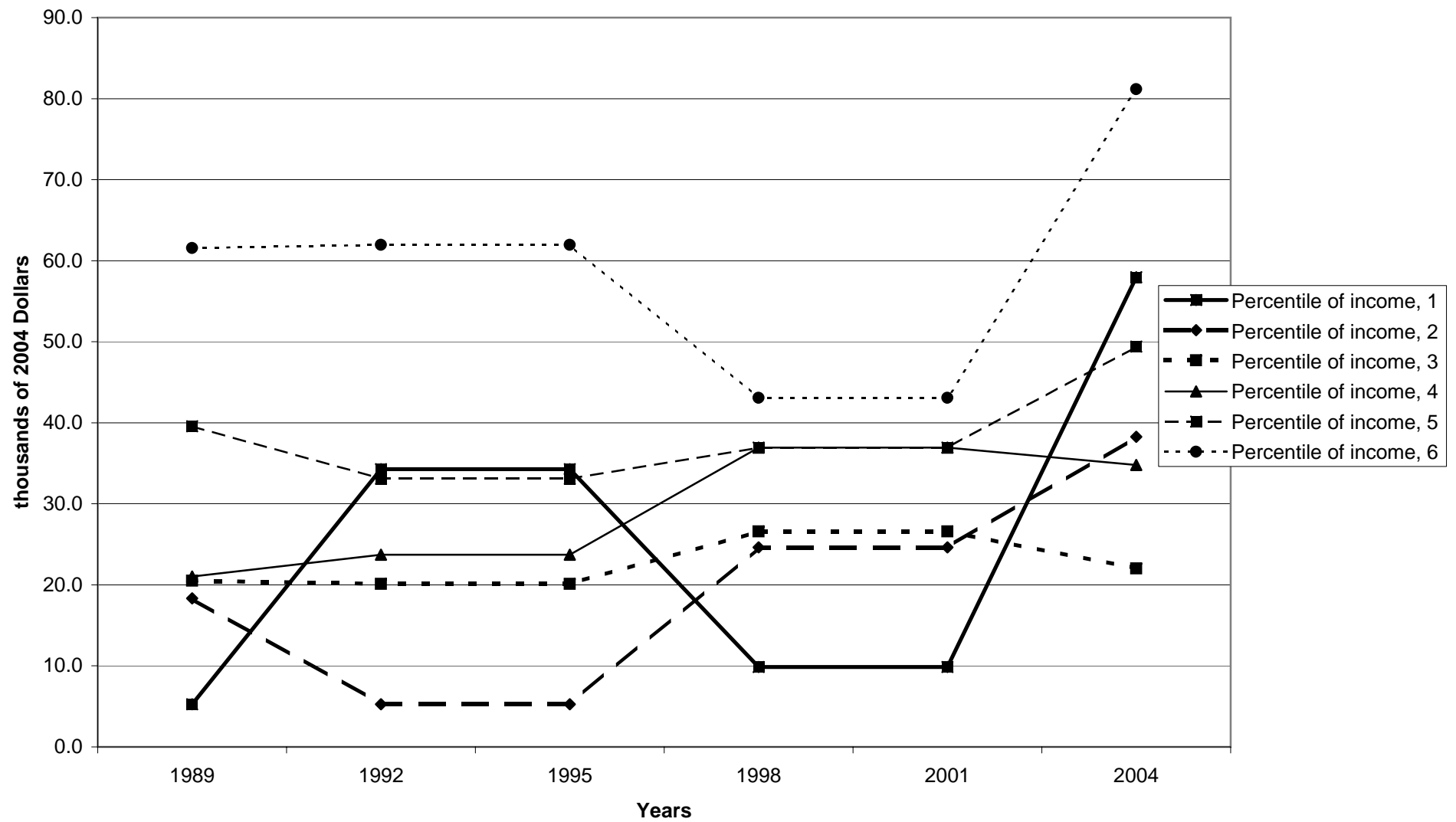

Mean value of other residential real estate debt for families with holdings, by percentile of income

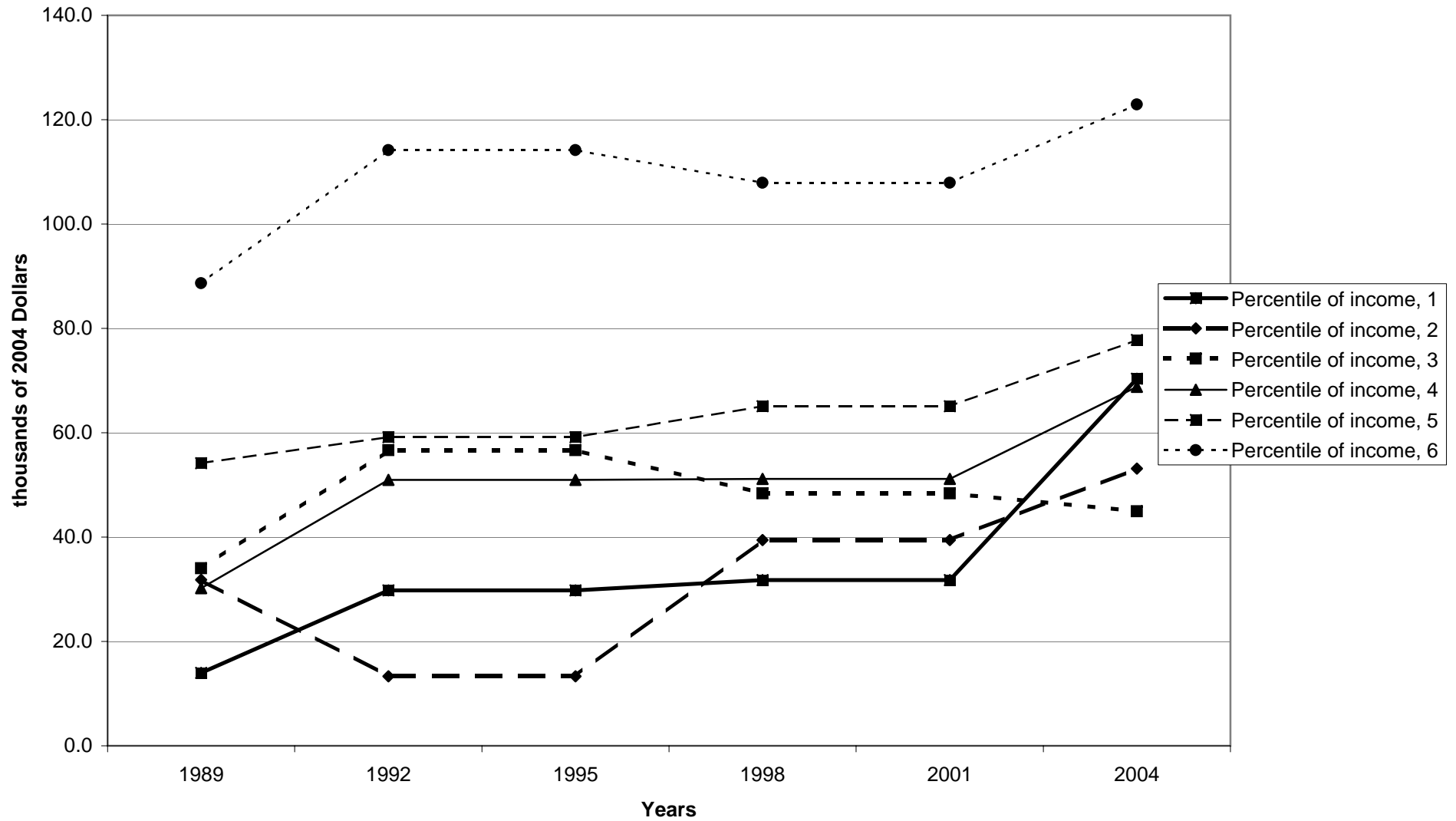

Percent of families with other residential real estate debt, by age of head





Median value of other residential real estate debt for families with holdings, by age of head

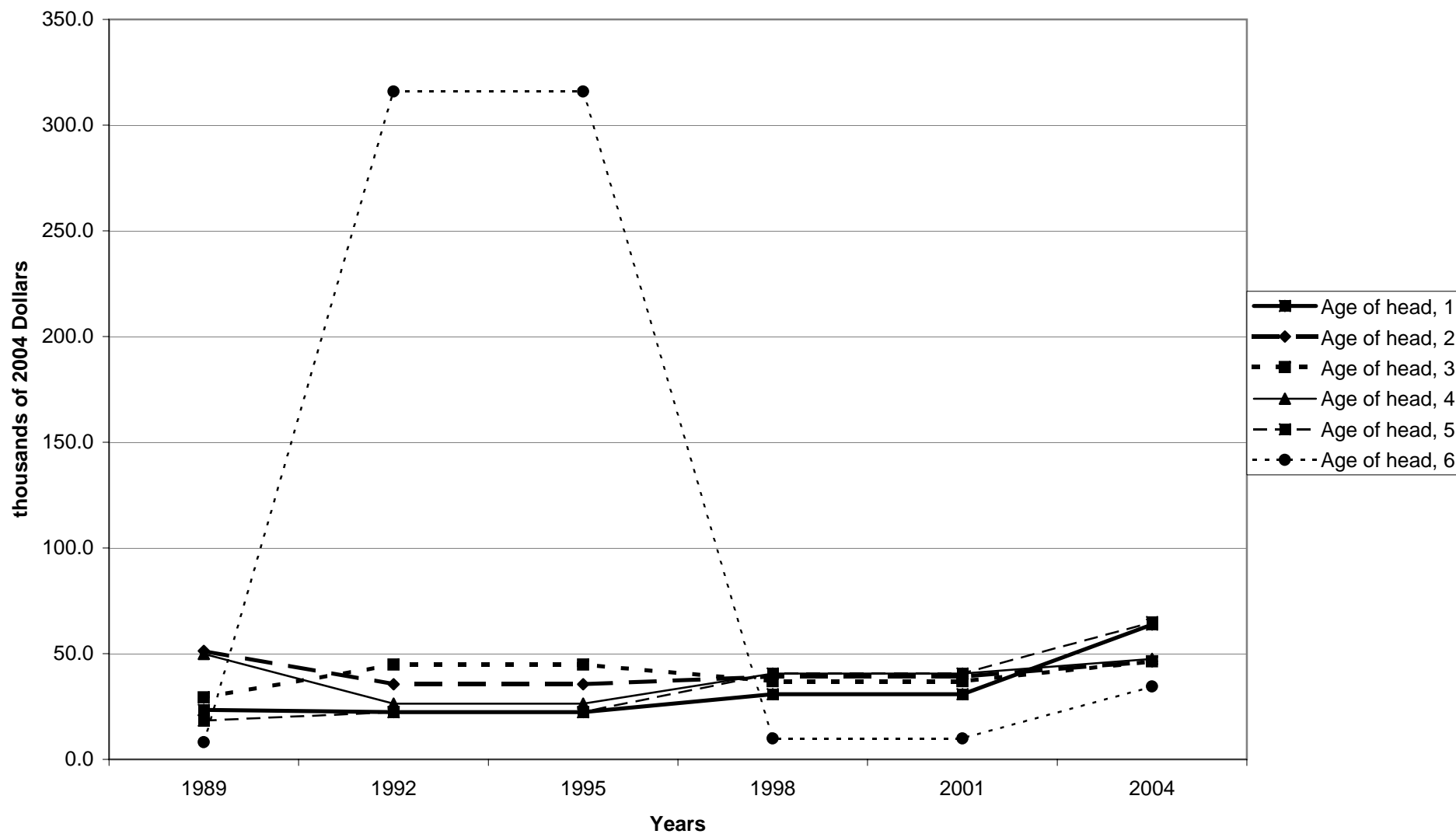

Mean value of other residential real estate debt for families with holdings, by age of head

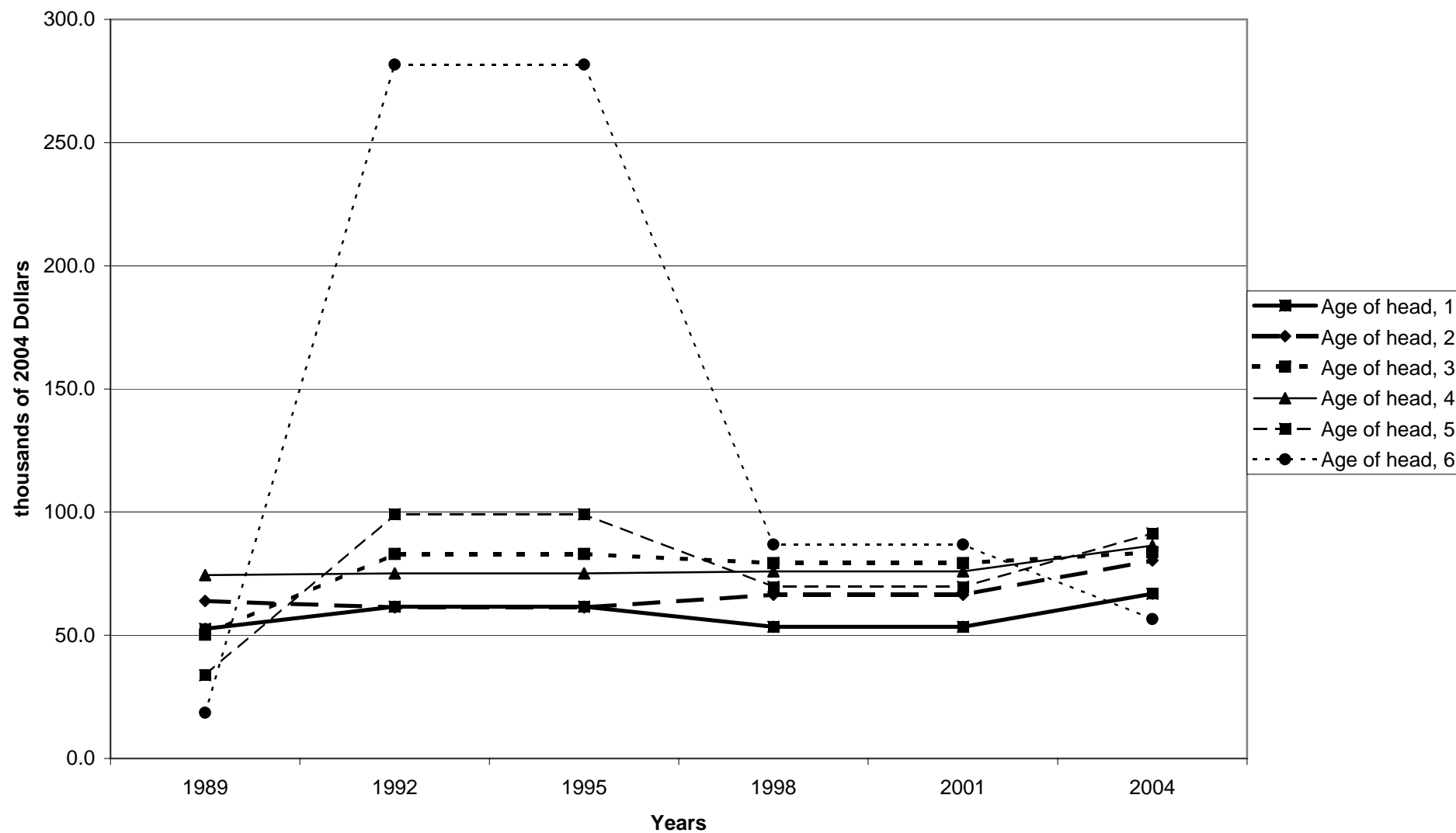

Percent of families with other residential real estate debt, by education of head

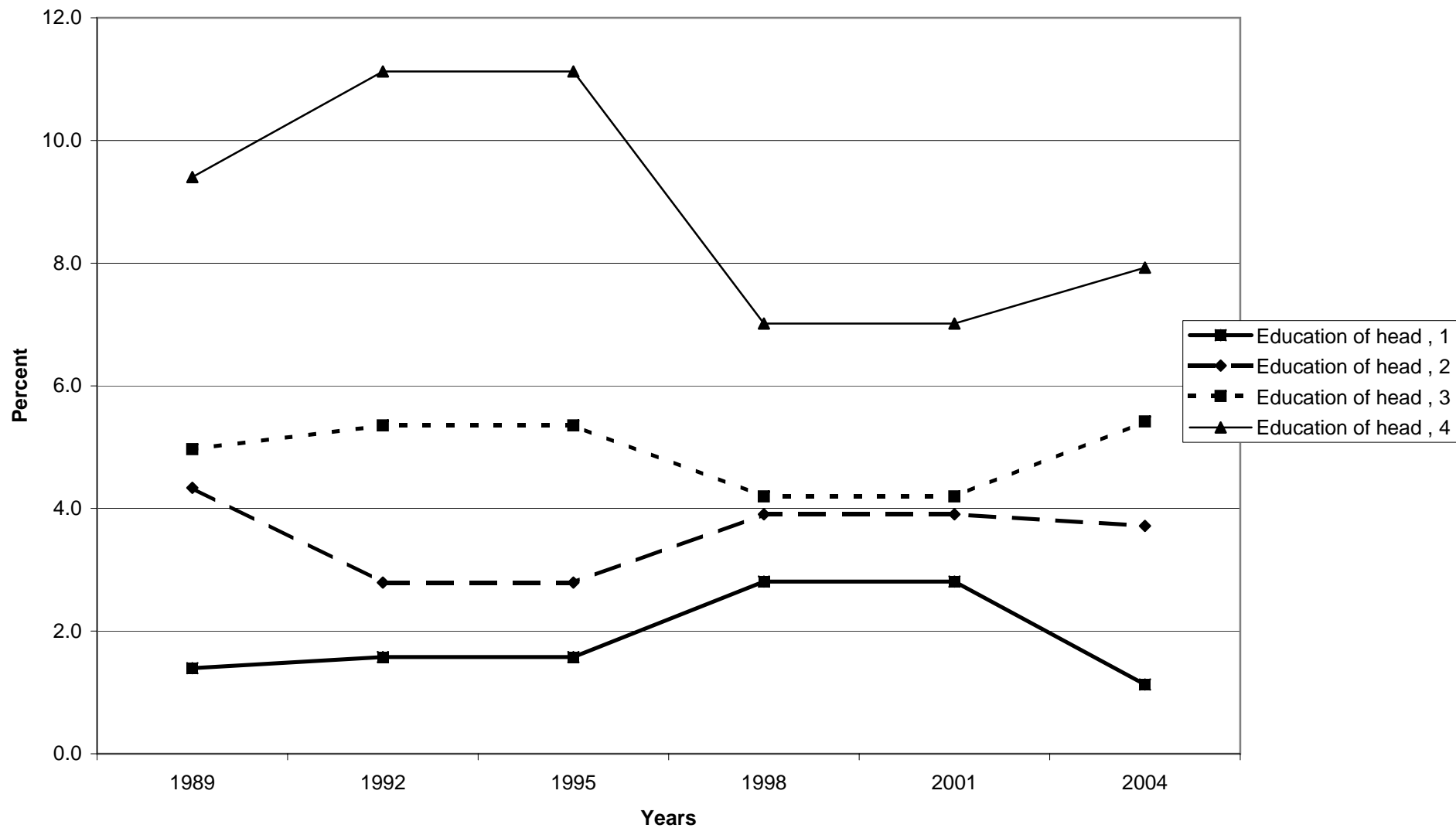

Median value of other residential real estate debt for families with holdings, by education of head

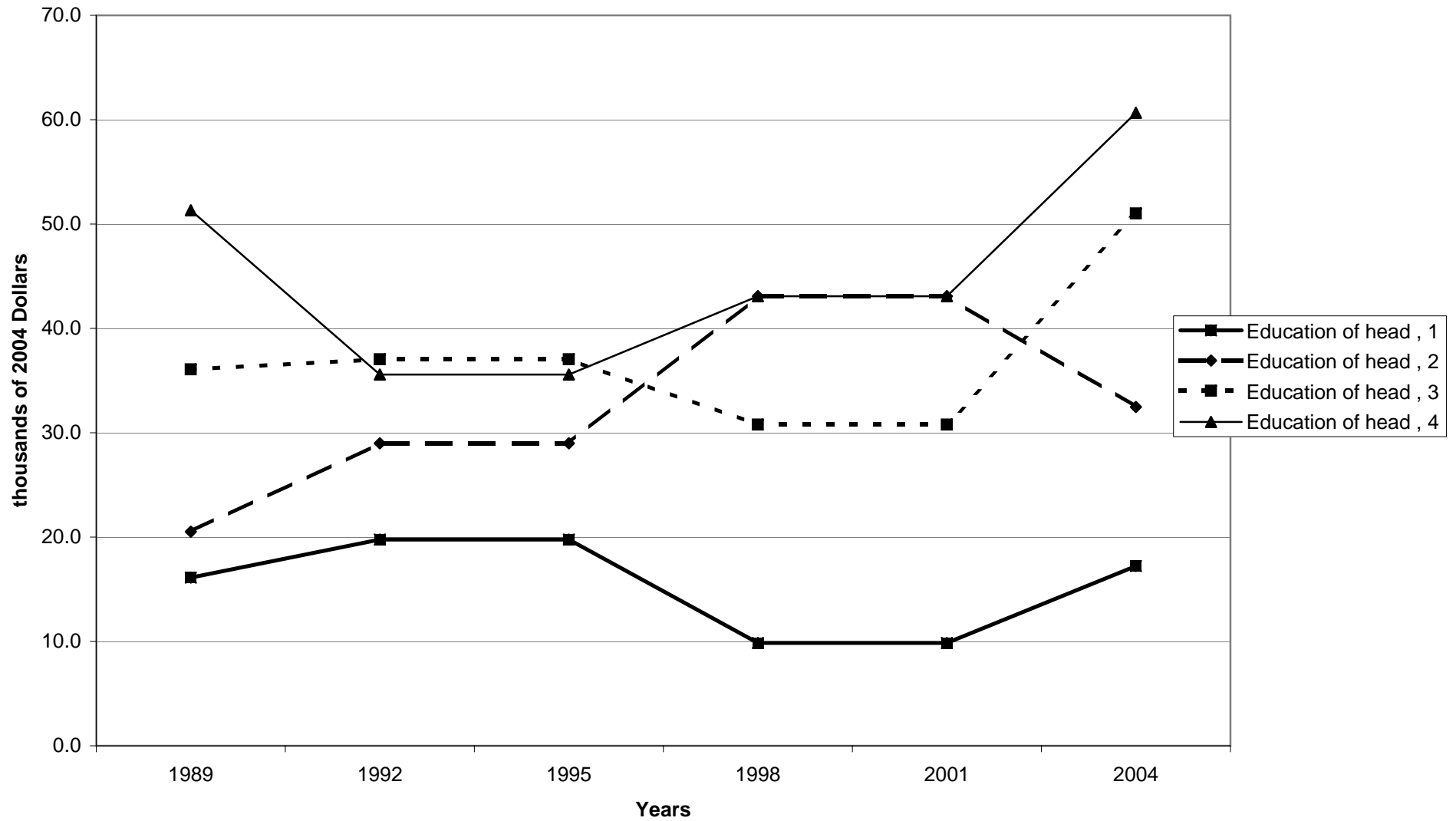

Mean value of other residential real estate debt for families with holdings, by education of head

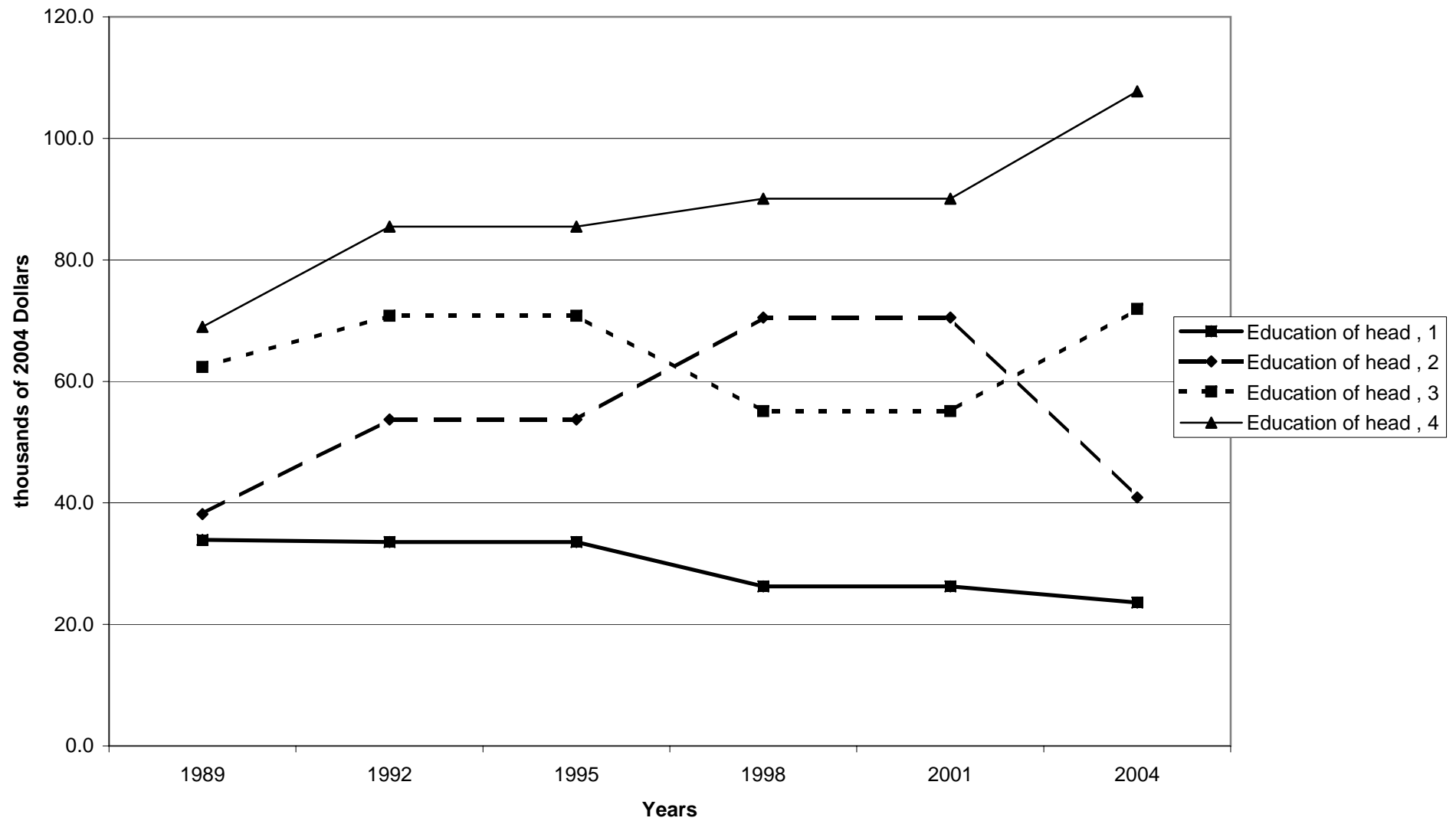

Percent of families with other residential real estate debt, by race of respondent

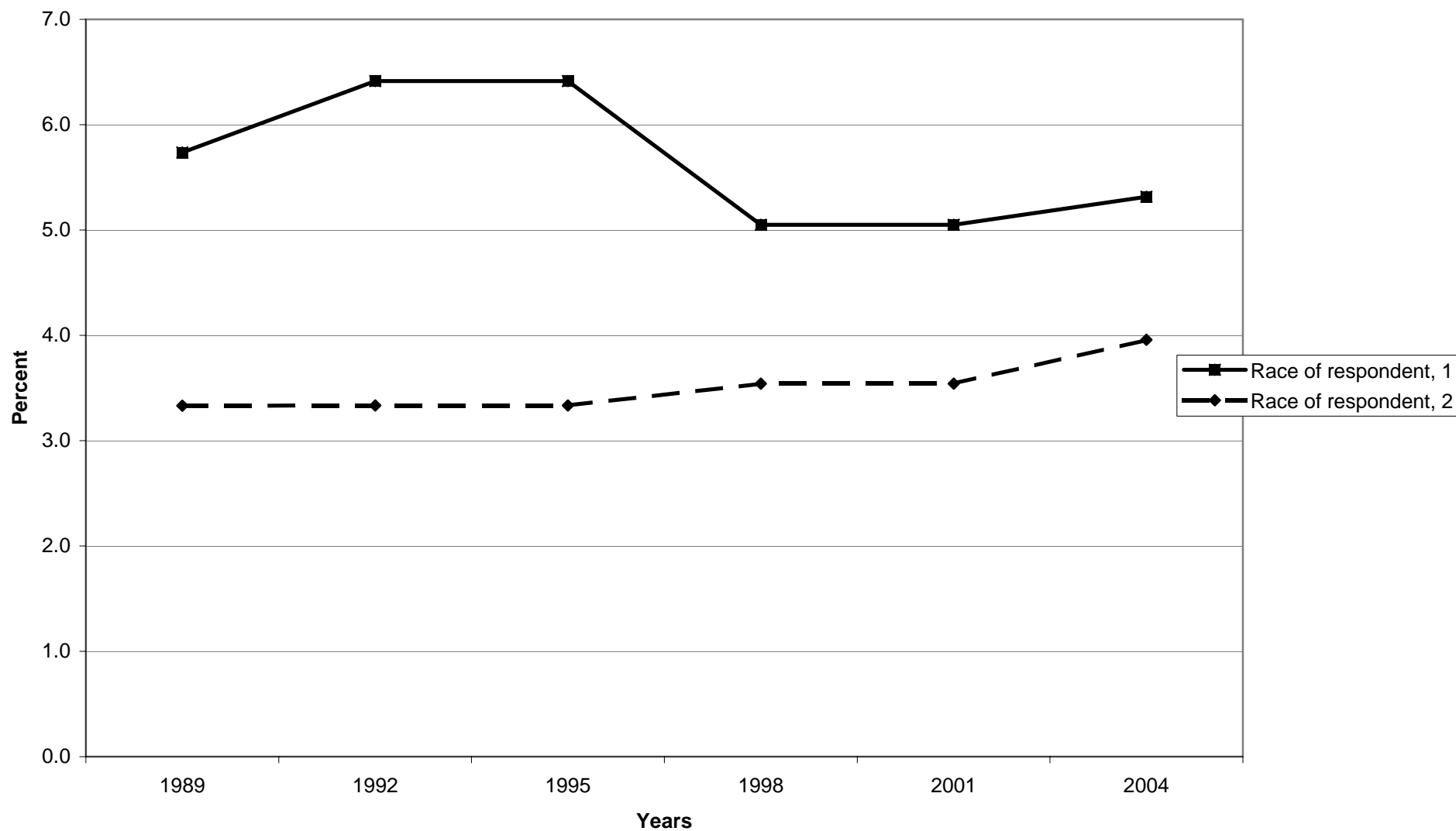

Median value of other residential real estate debt for families with holdings, by race of respondent

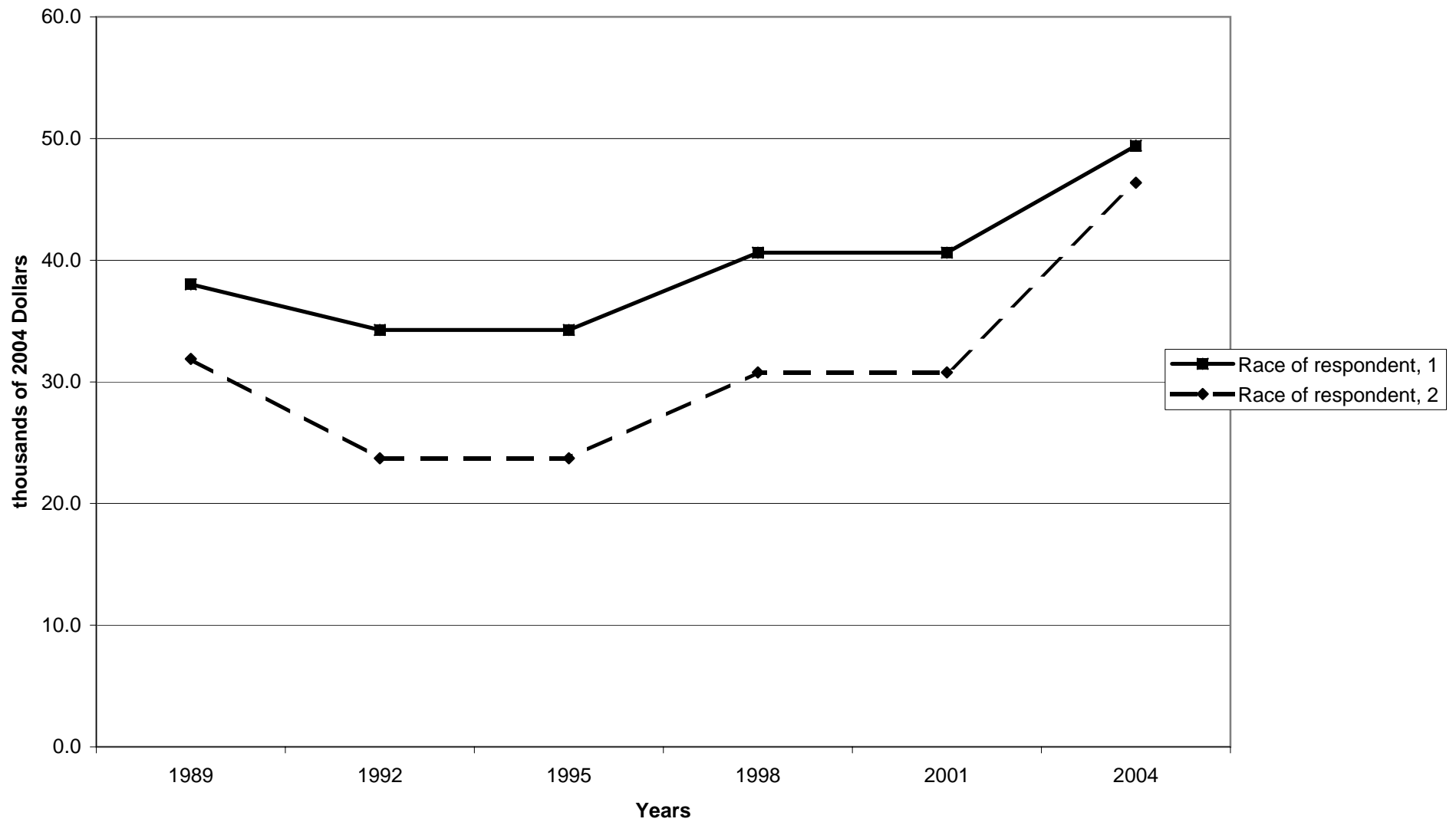

Mean value of other residential real estate debt for families with holdings, by race of respondent

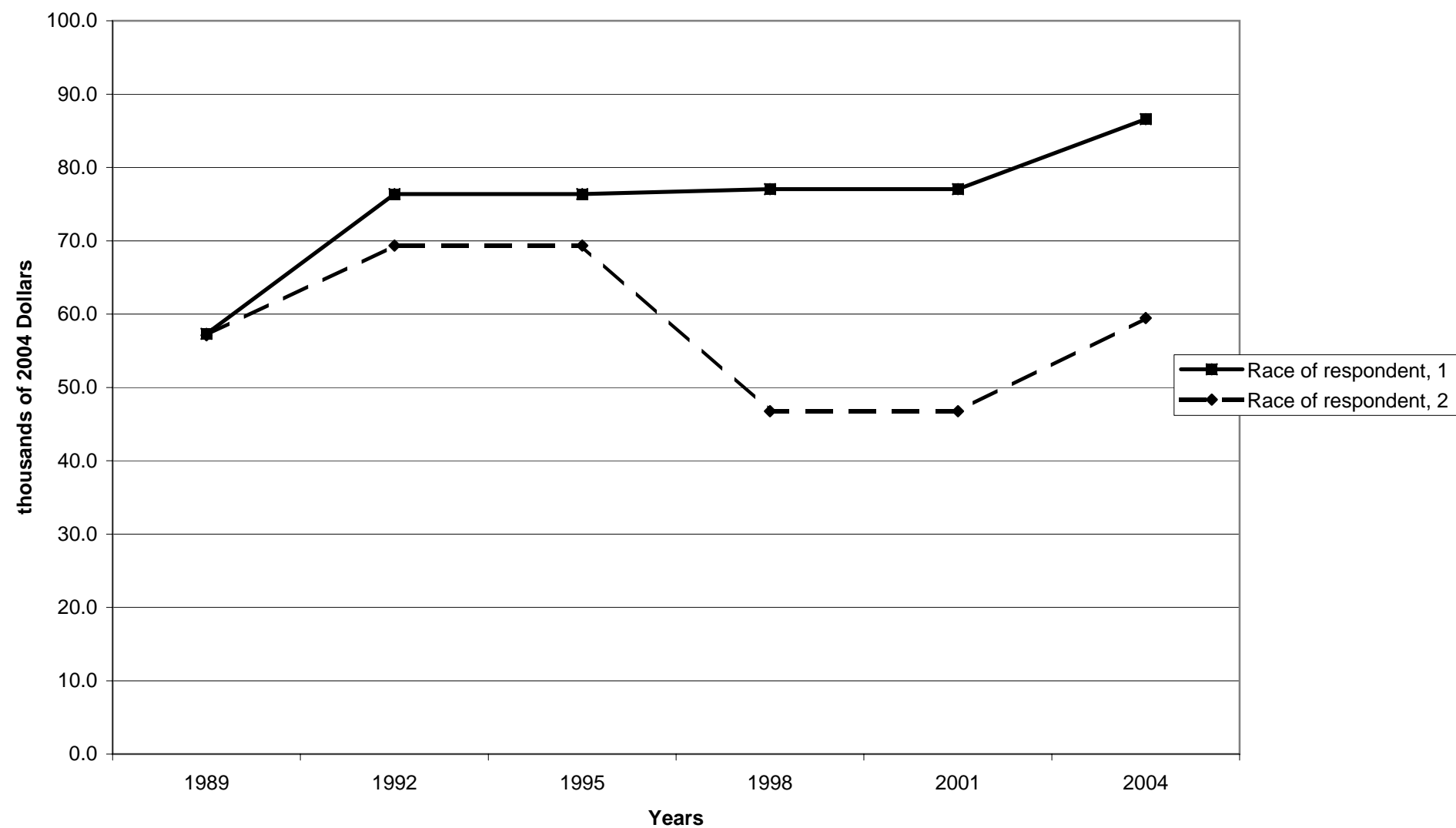



Percent of families with other residential real estate debt, by work status of head

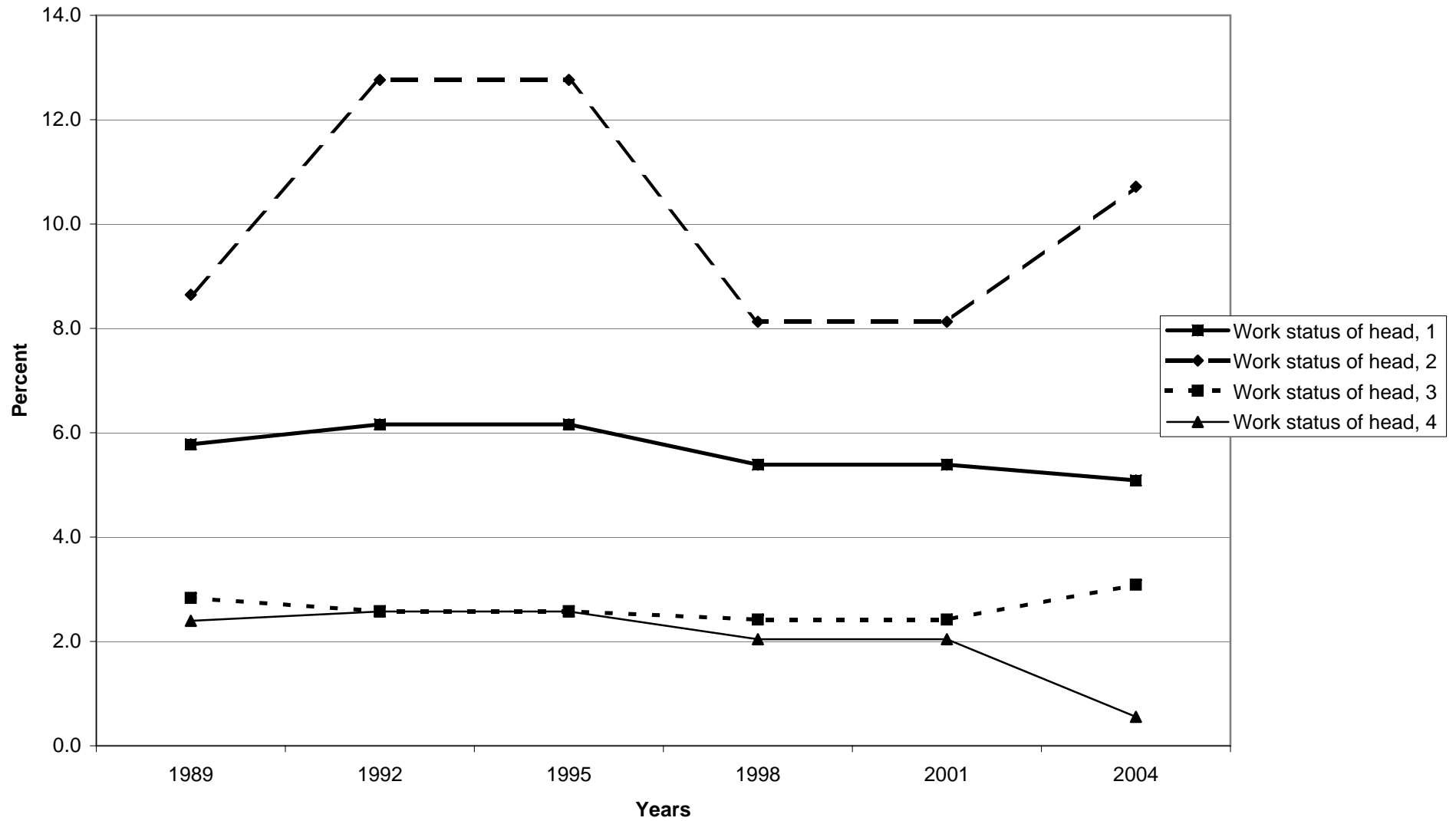

Median value of other residential real estate debt for families with holdings, by work status of head

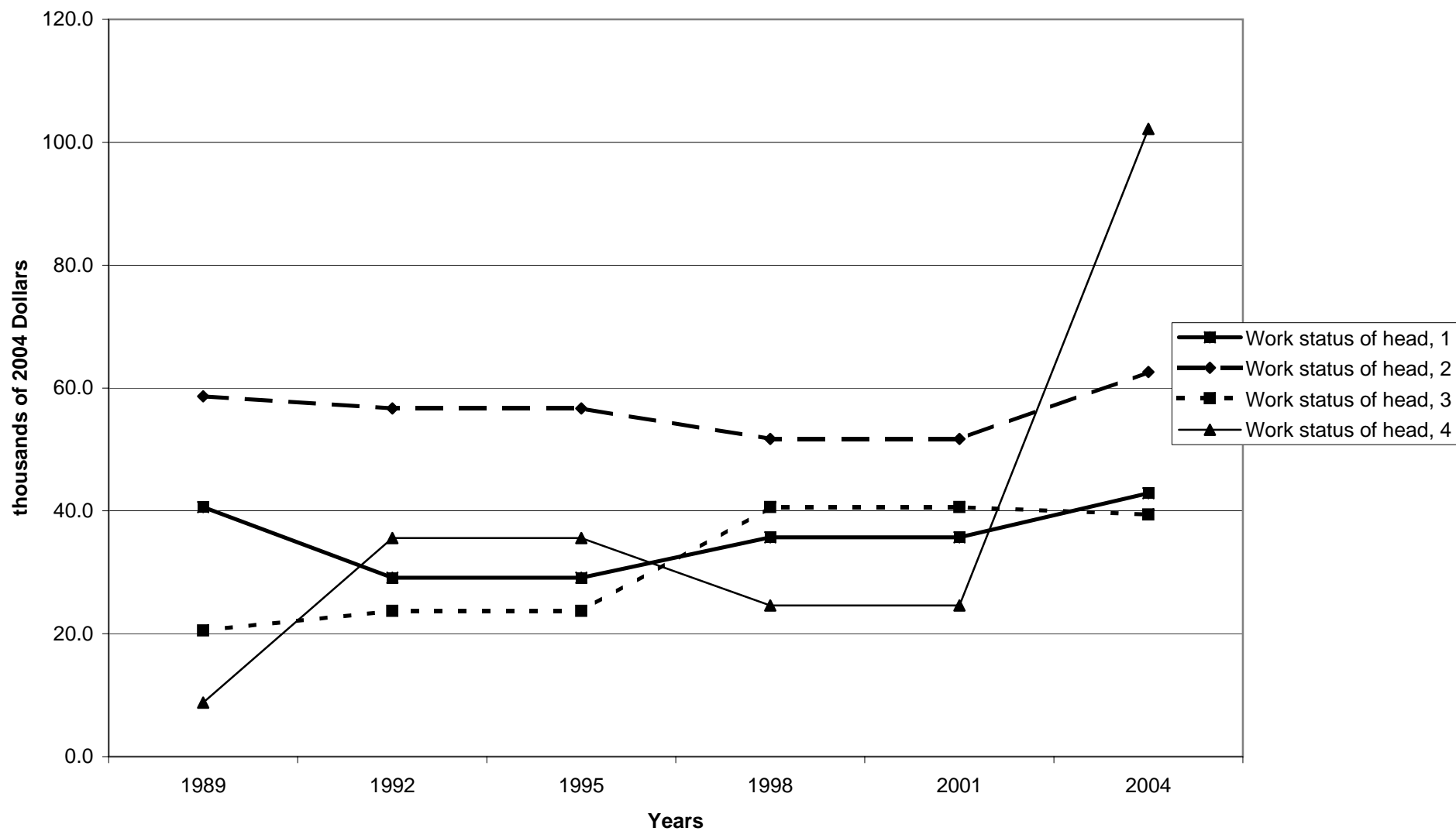

Mean value of other residential real estate debt for families with holdings, by work status of head

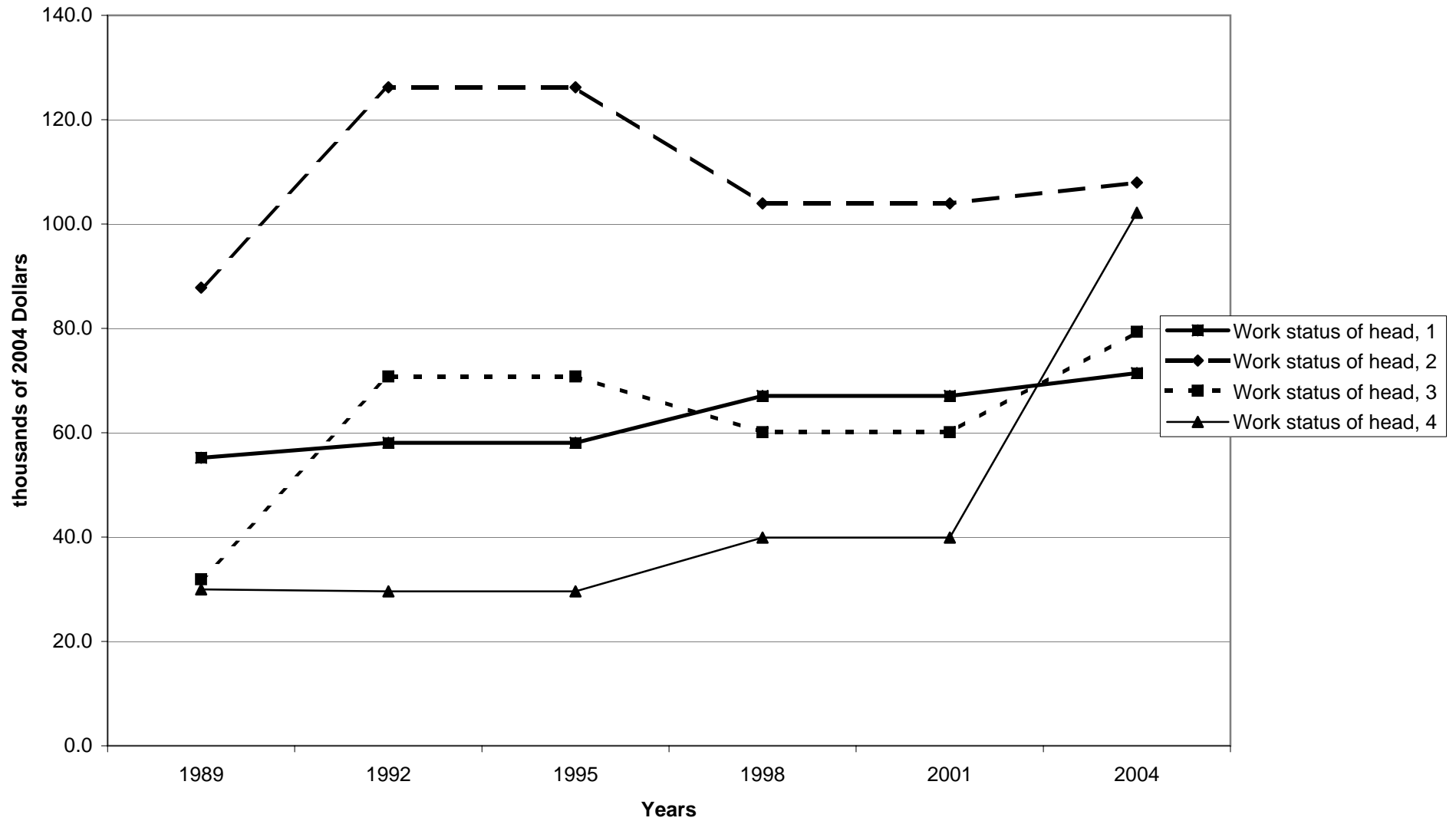

Percent of families with other residential real estate debt, by region

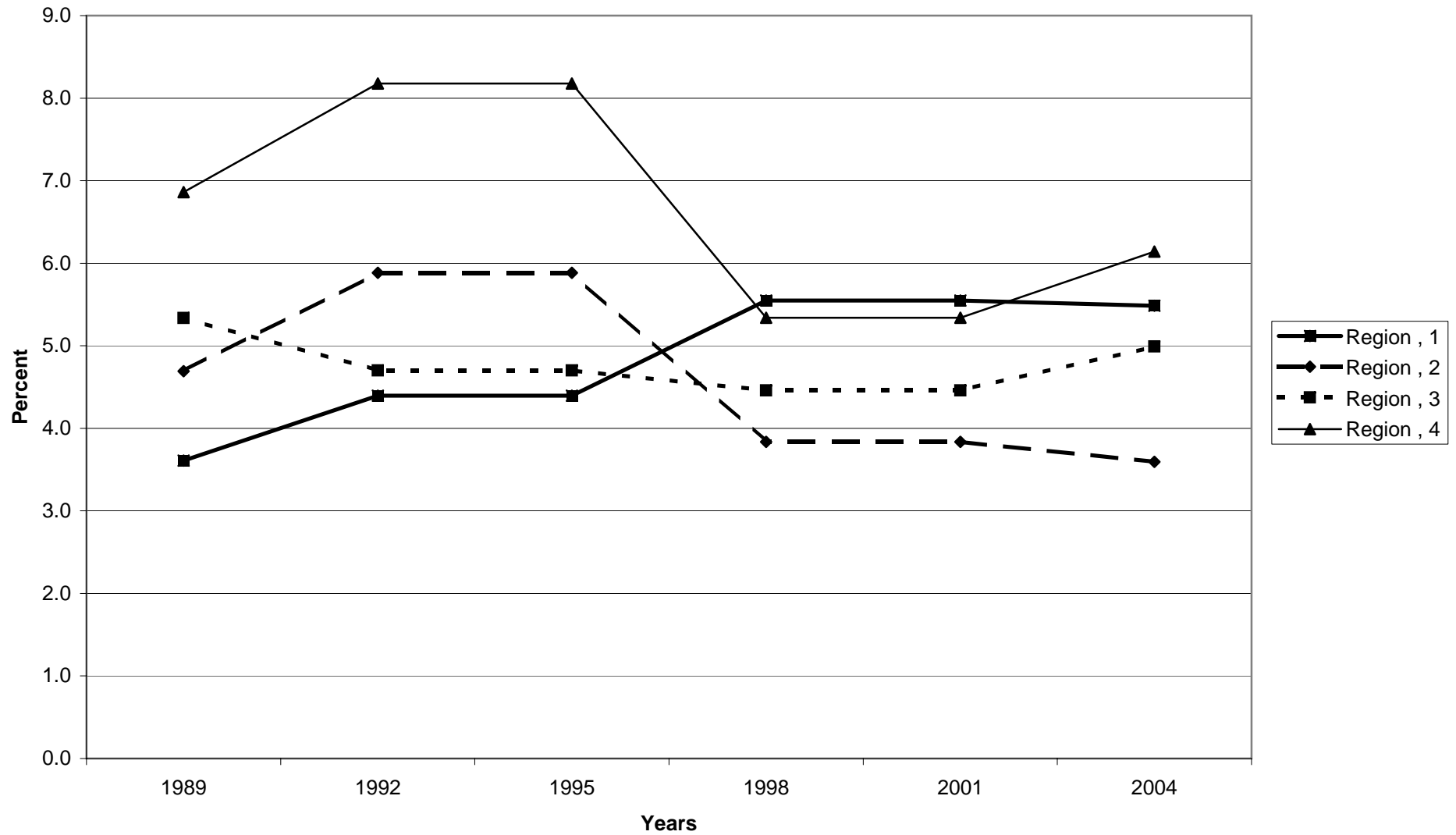

Median value of other residential real estate debt for families with holdings, by region

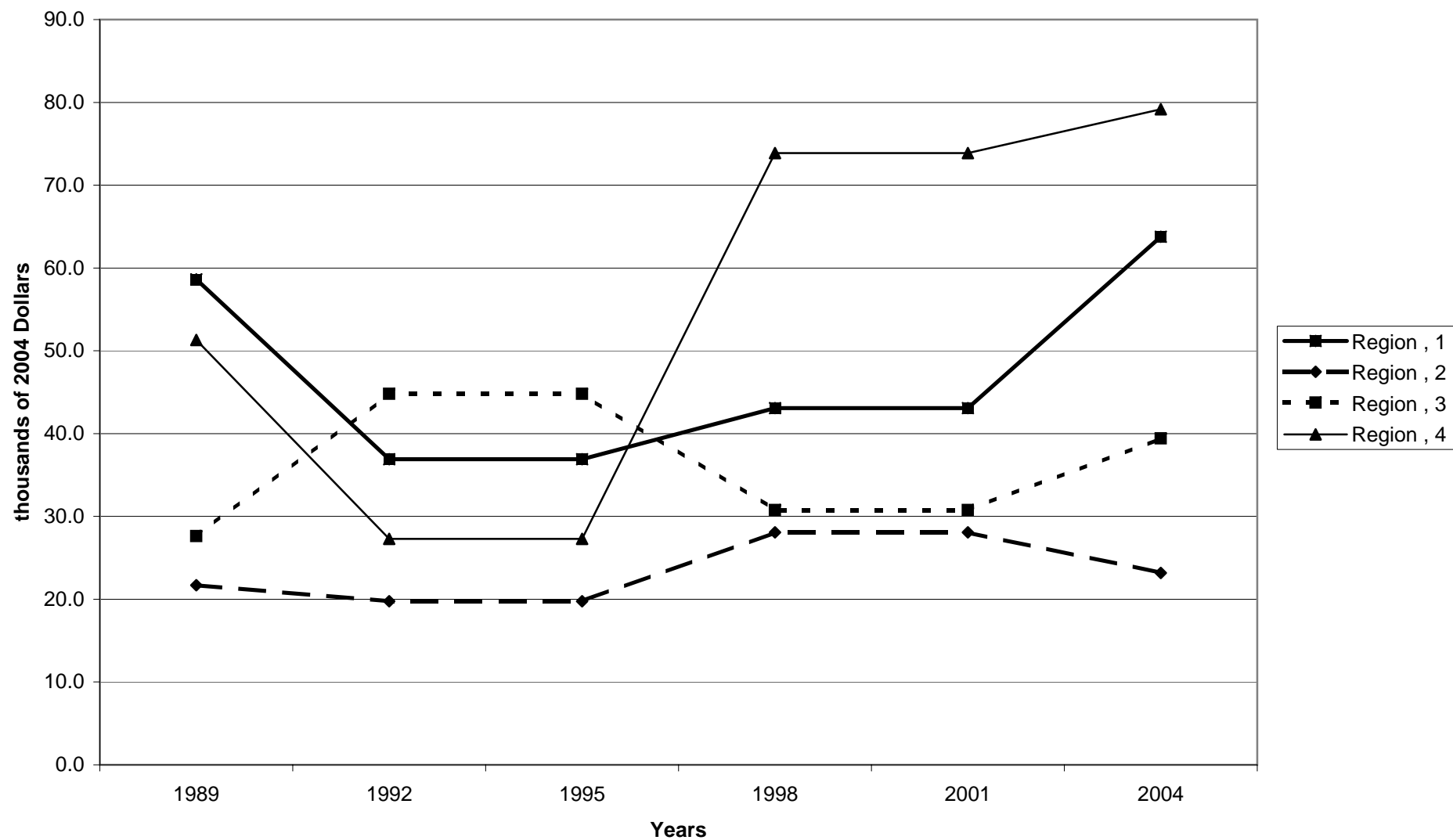

Mean value of other residential real estate debt for families with holdings, by region

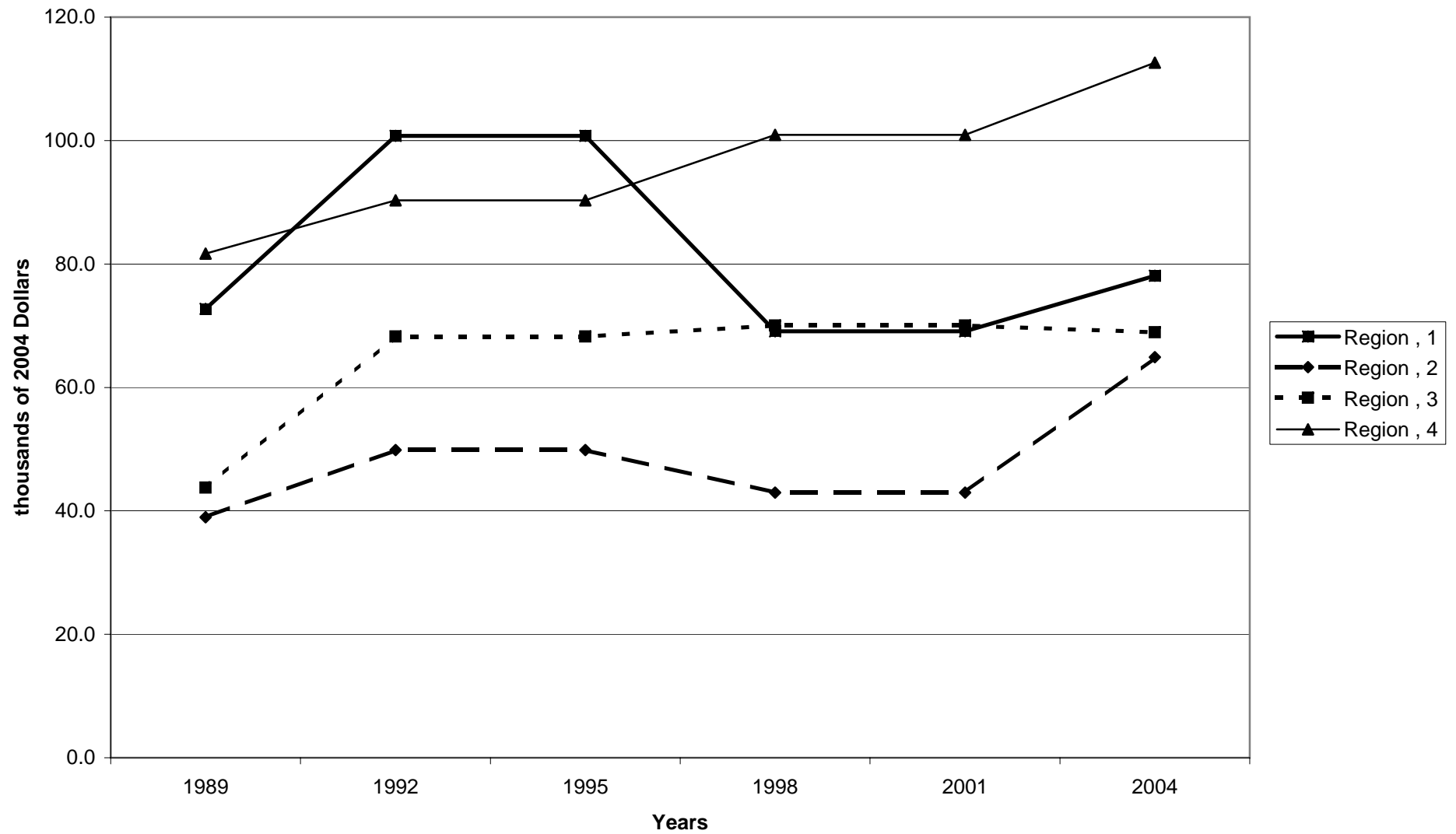

Percent of families with other residential real estate debt, by housing status

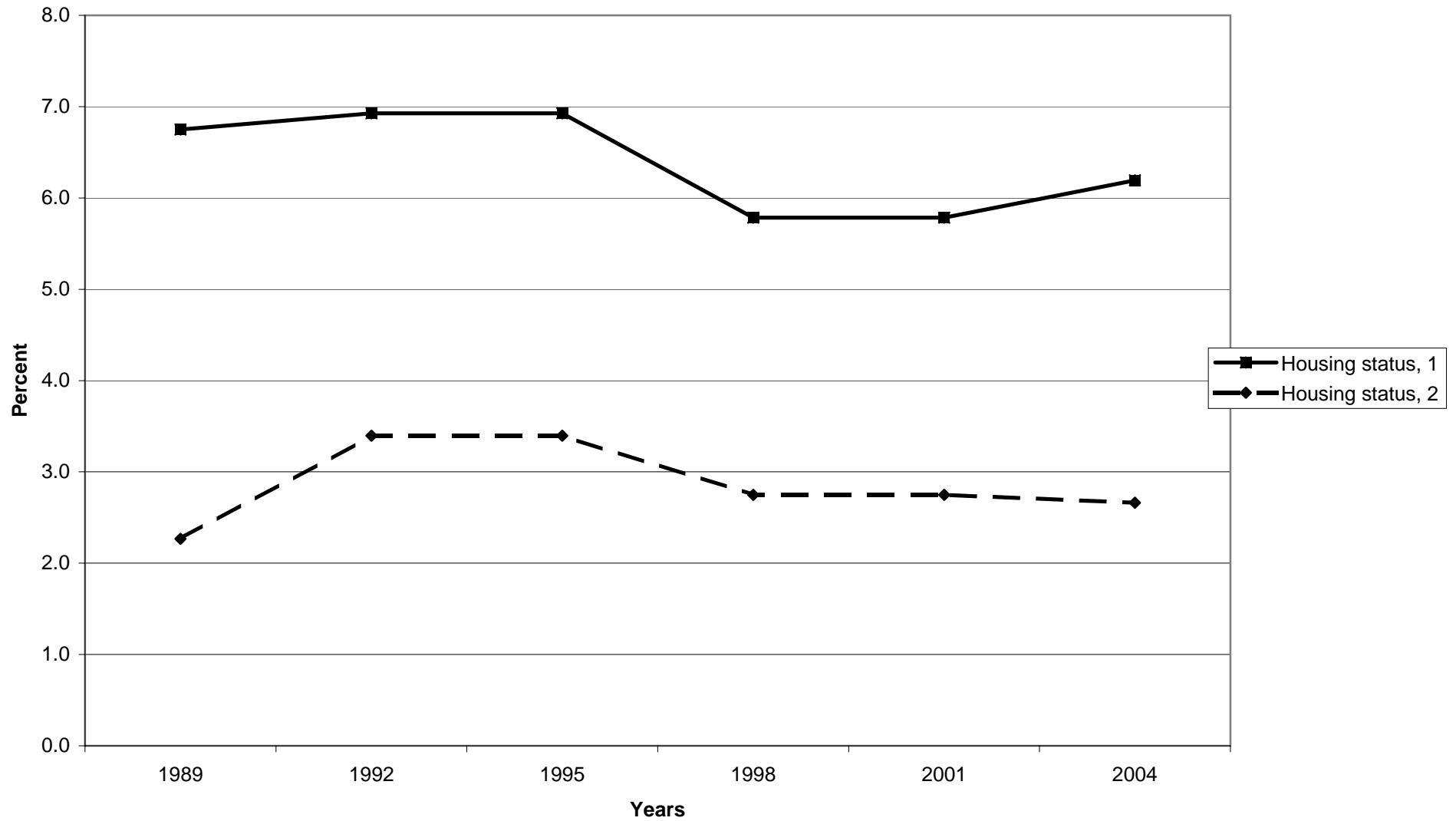

Median value of other residential real estate debt for families with holdings, by housing status

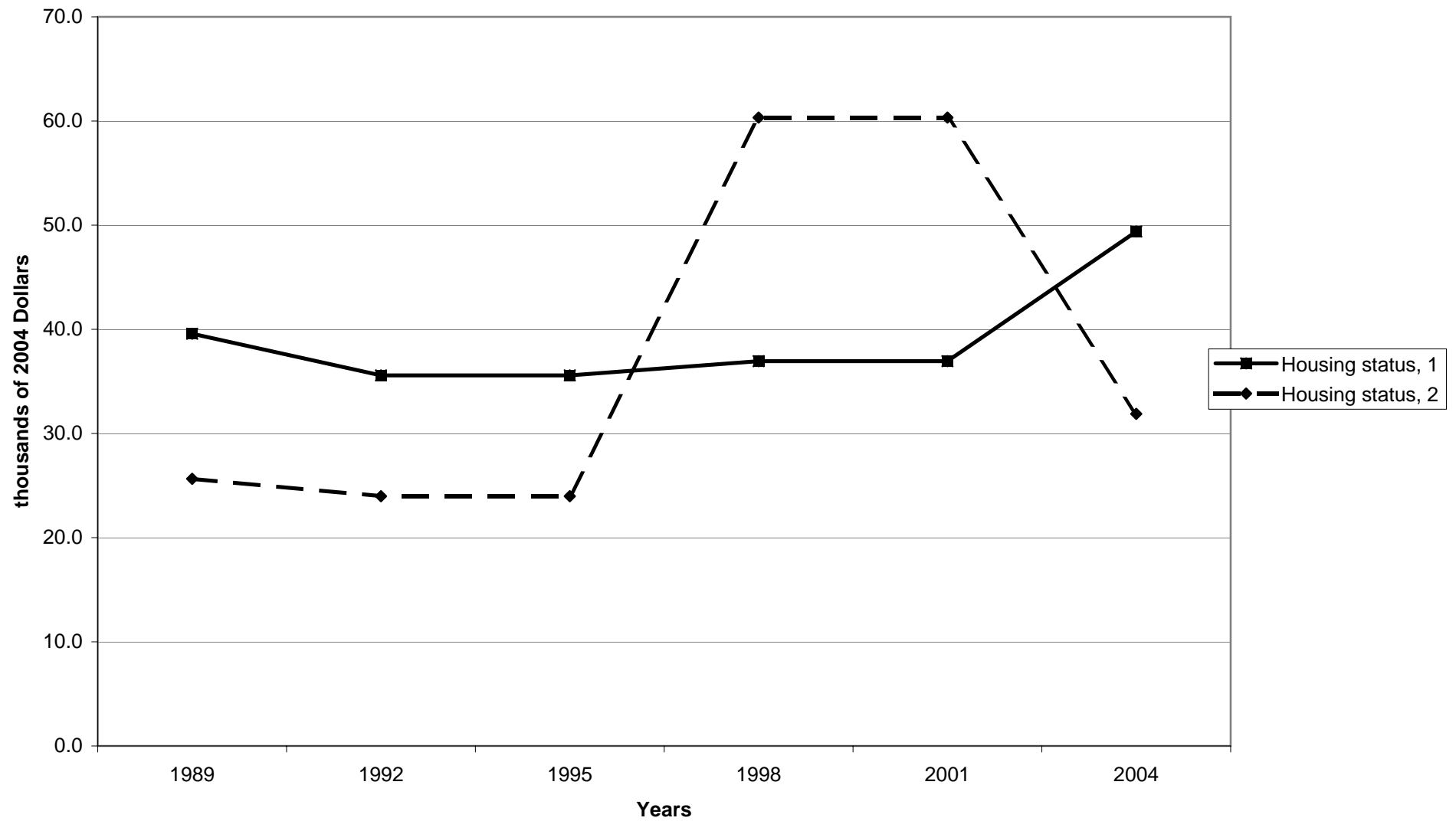



Mean value of other residential real estate debt for families with holdings, by housing status

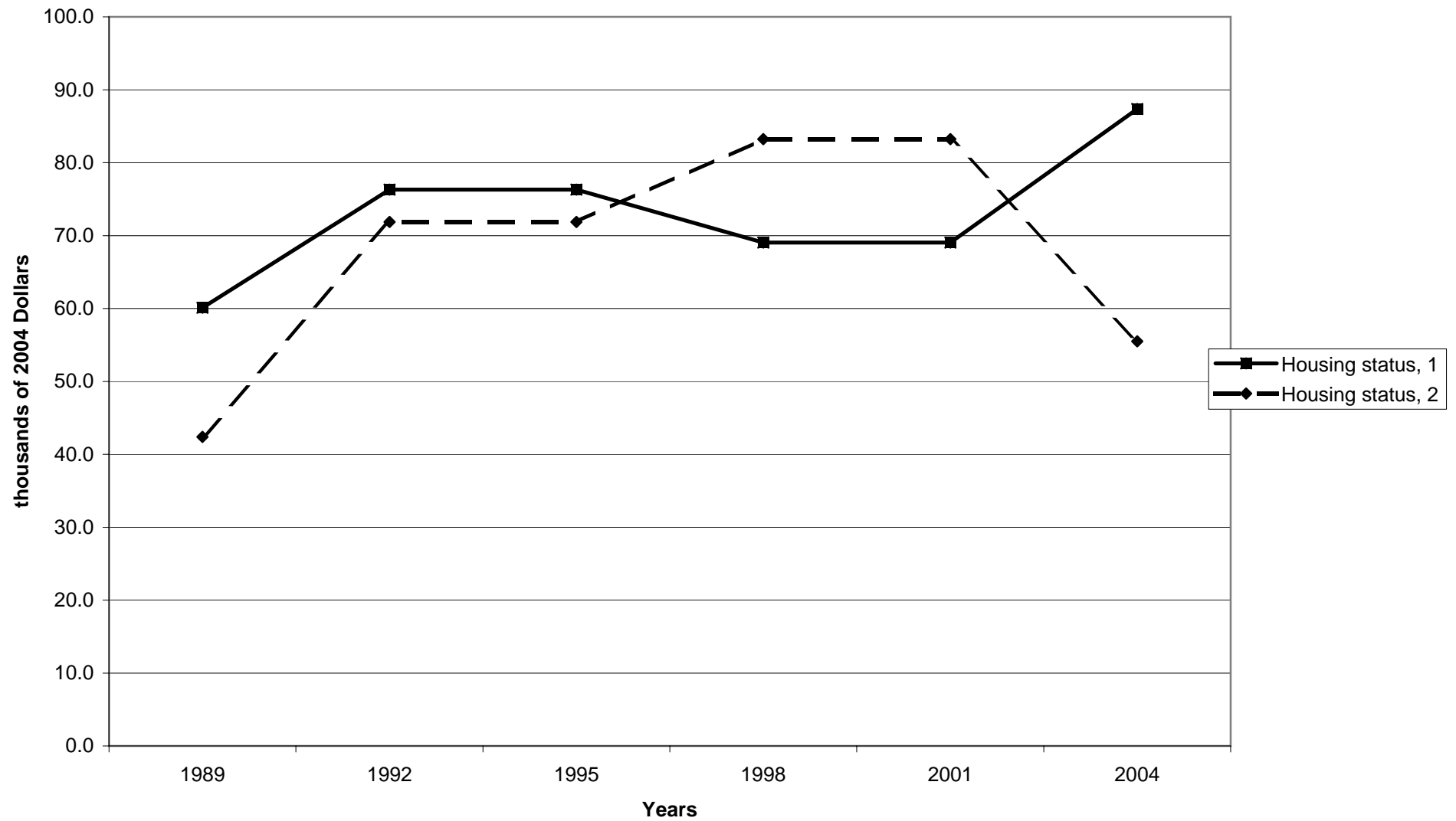

Percent of families with other residential real estate debt, by percentile of net worth

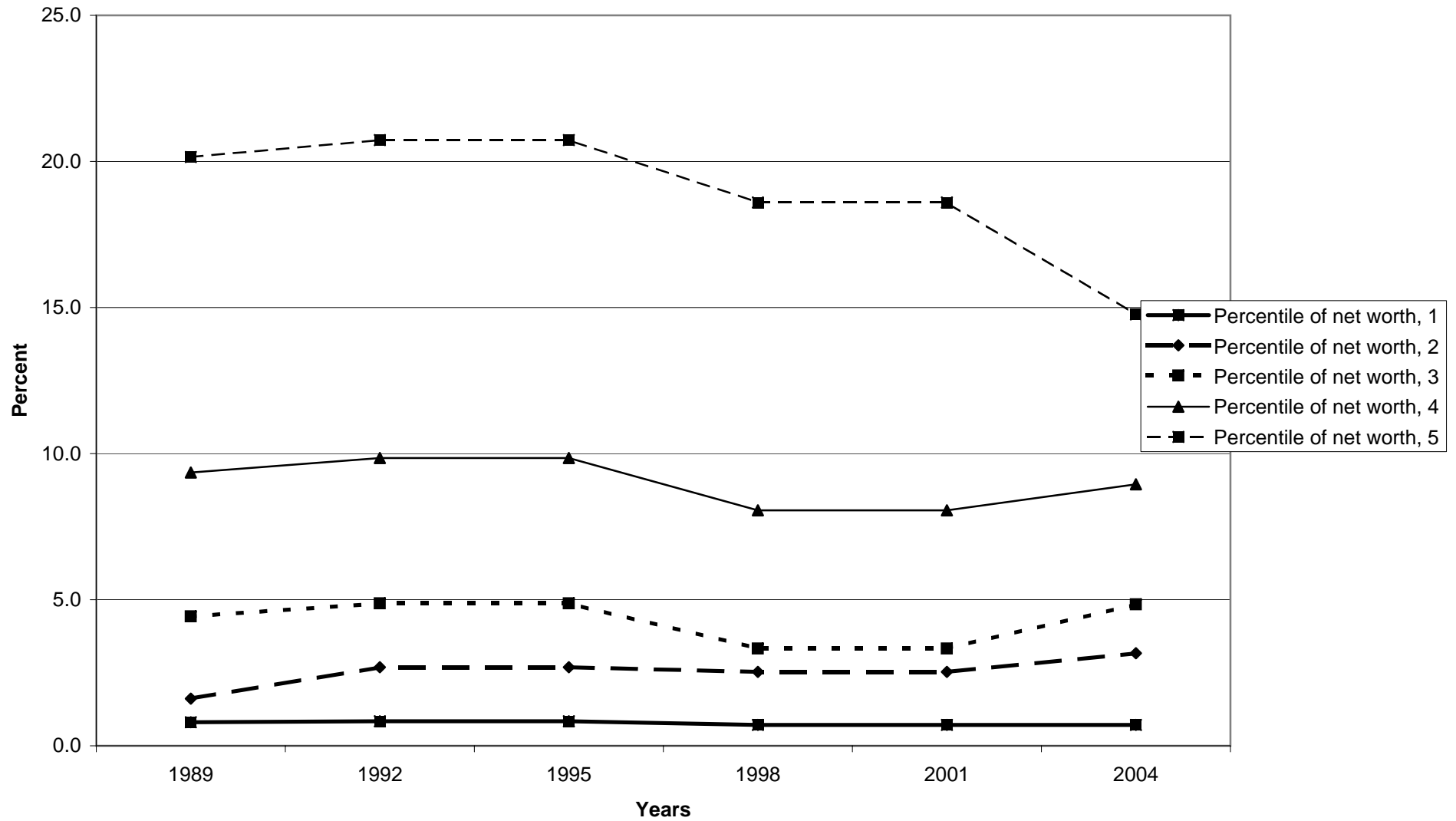

Median value of other residential real estate debt for families with holdings, by percentile of net worth

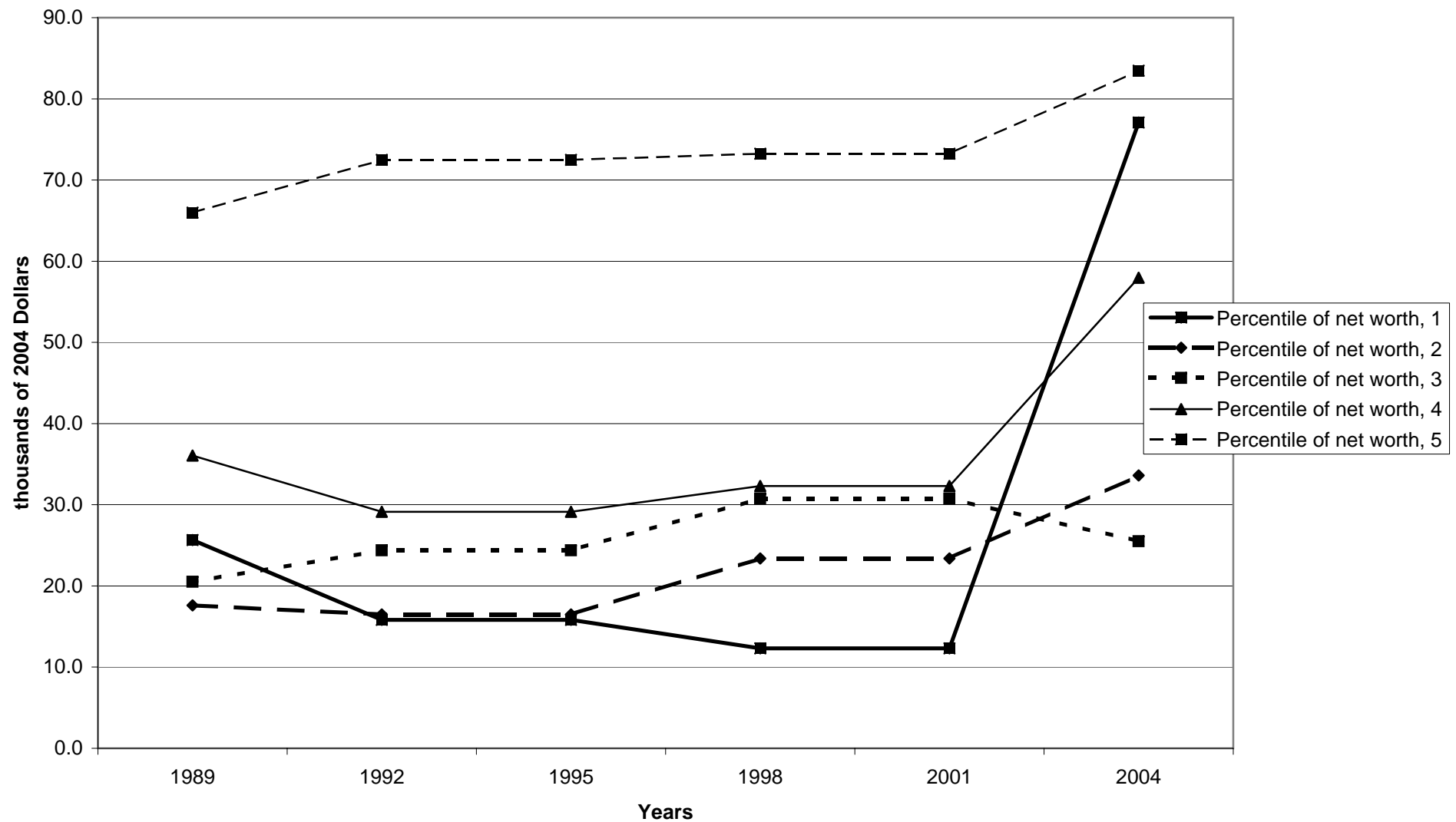

**Mean value of other residential real estate debt for families with holdings, by percentile of net worth**

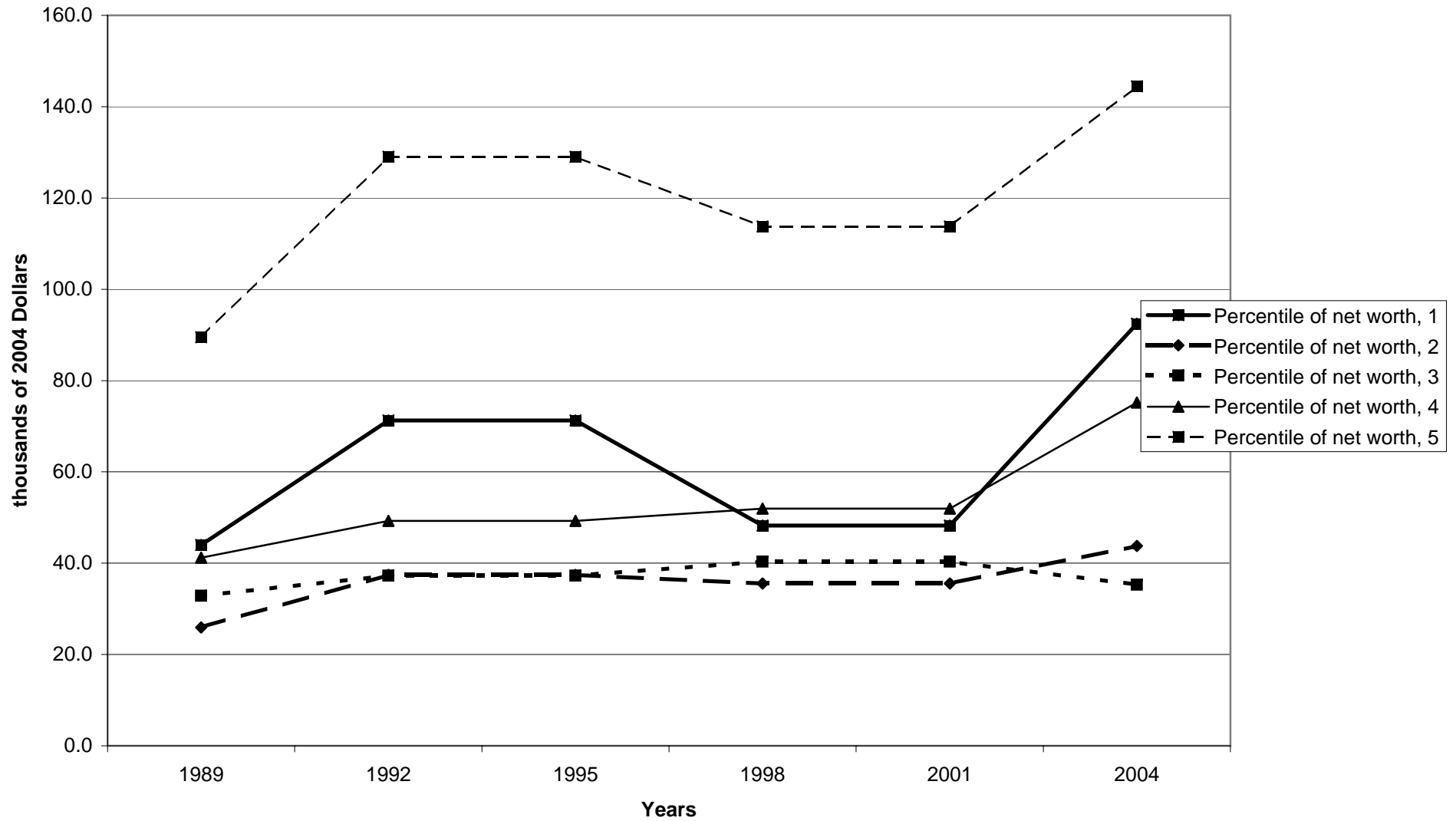

Percent of families with installment loans

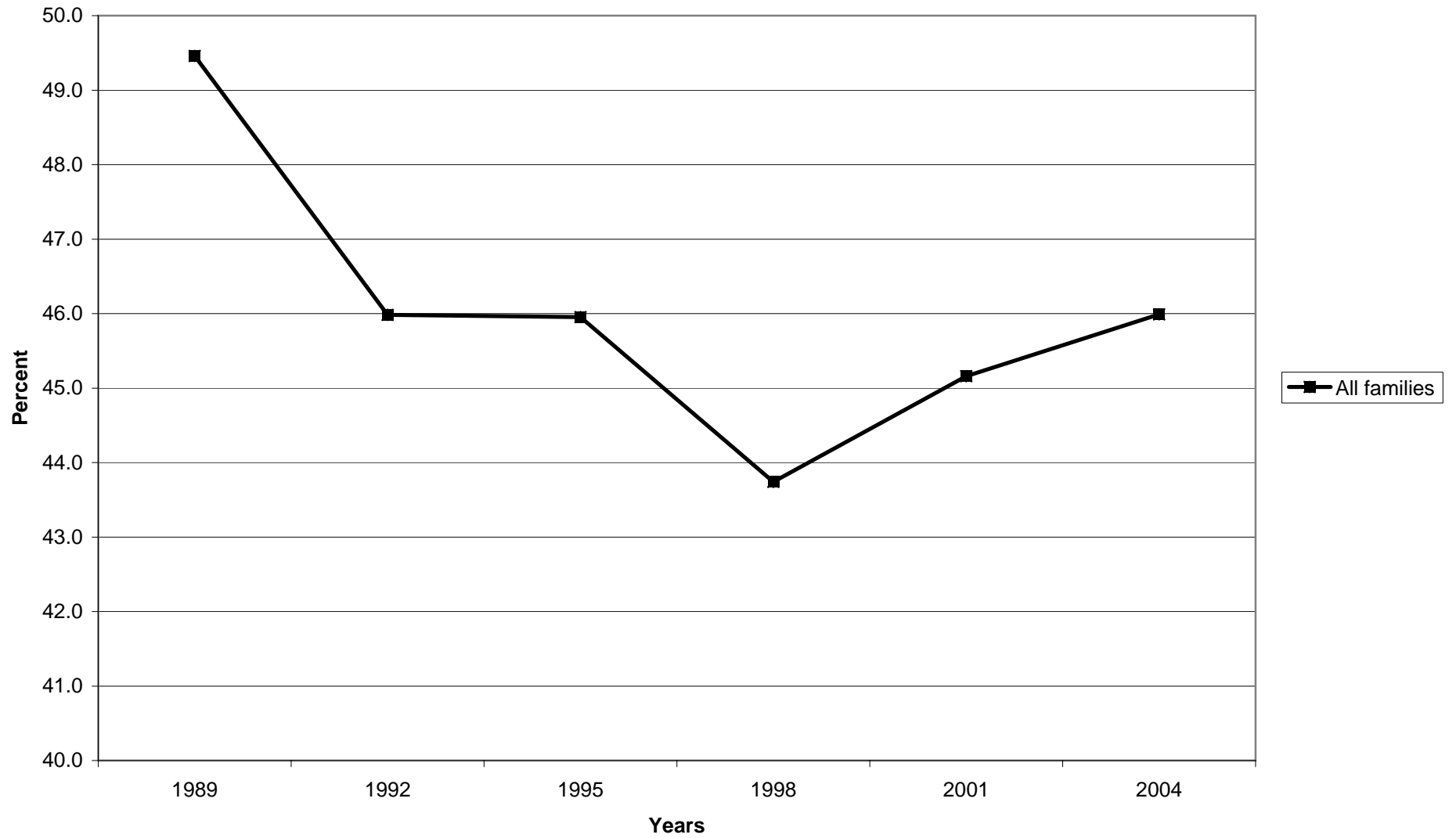

**Median value of installment loans for families with holdings**

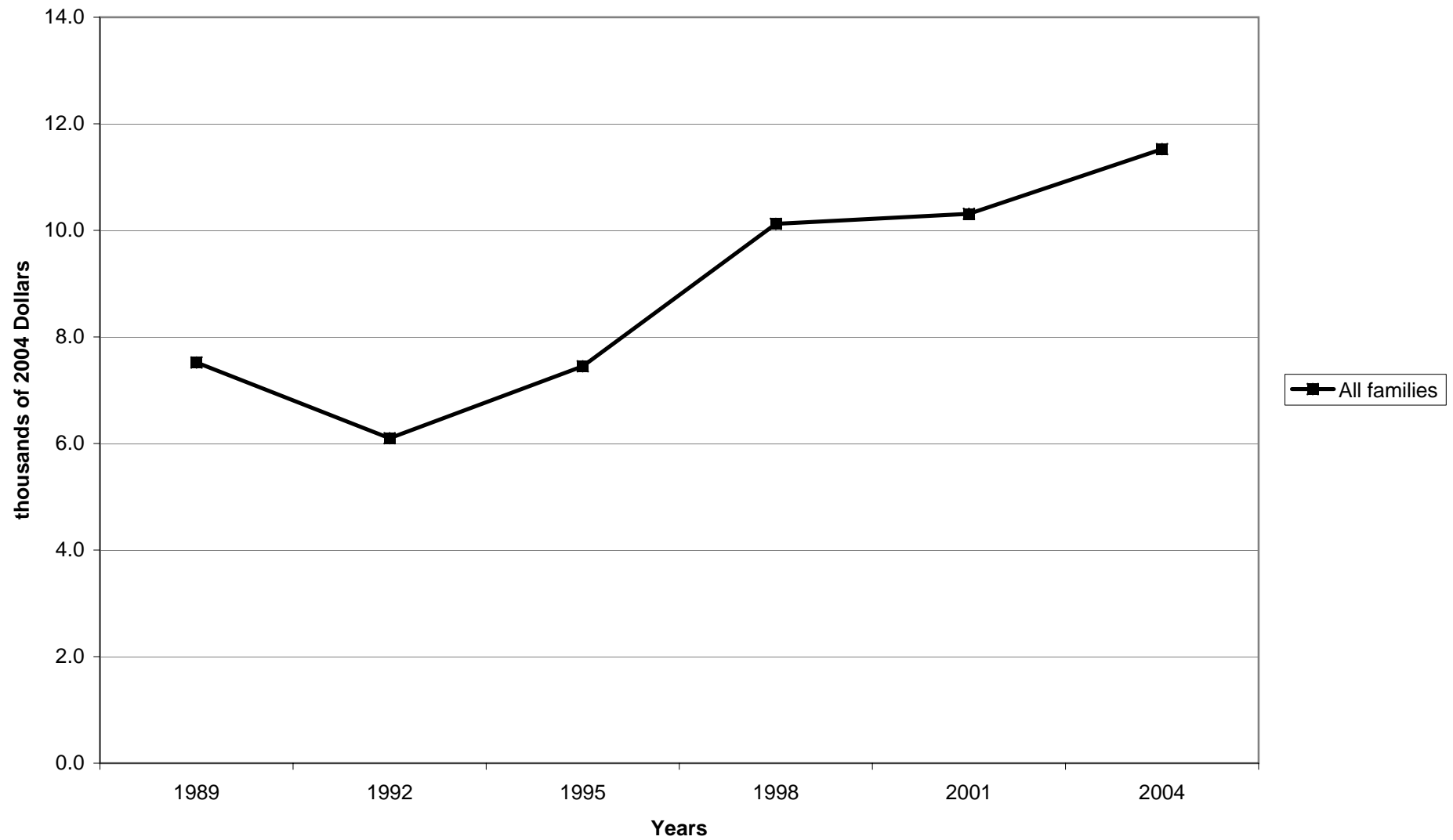

**Mean value of installment loans for families with holdings**

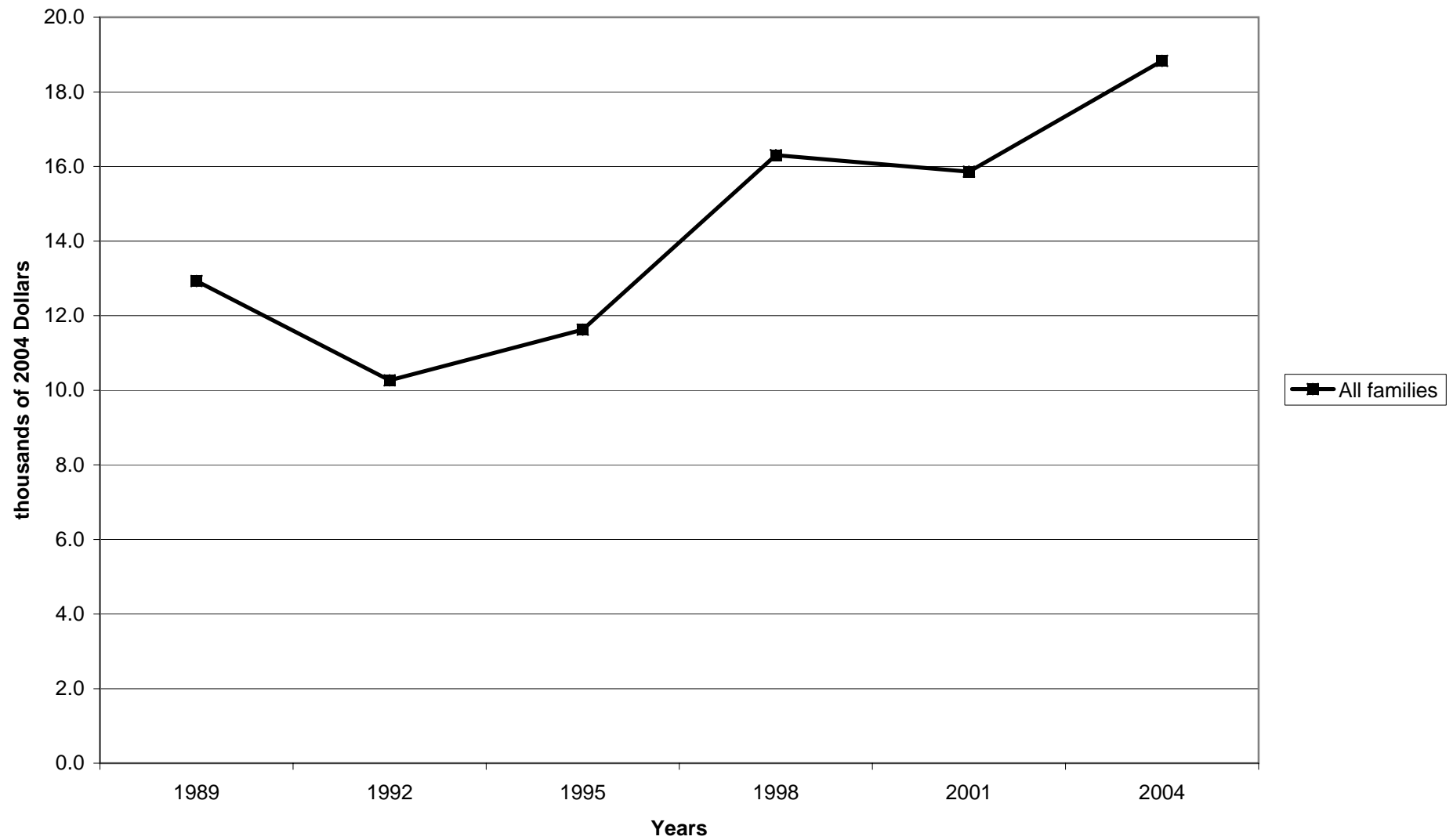

Percent of families with installment loans, by percentile of income

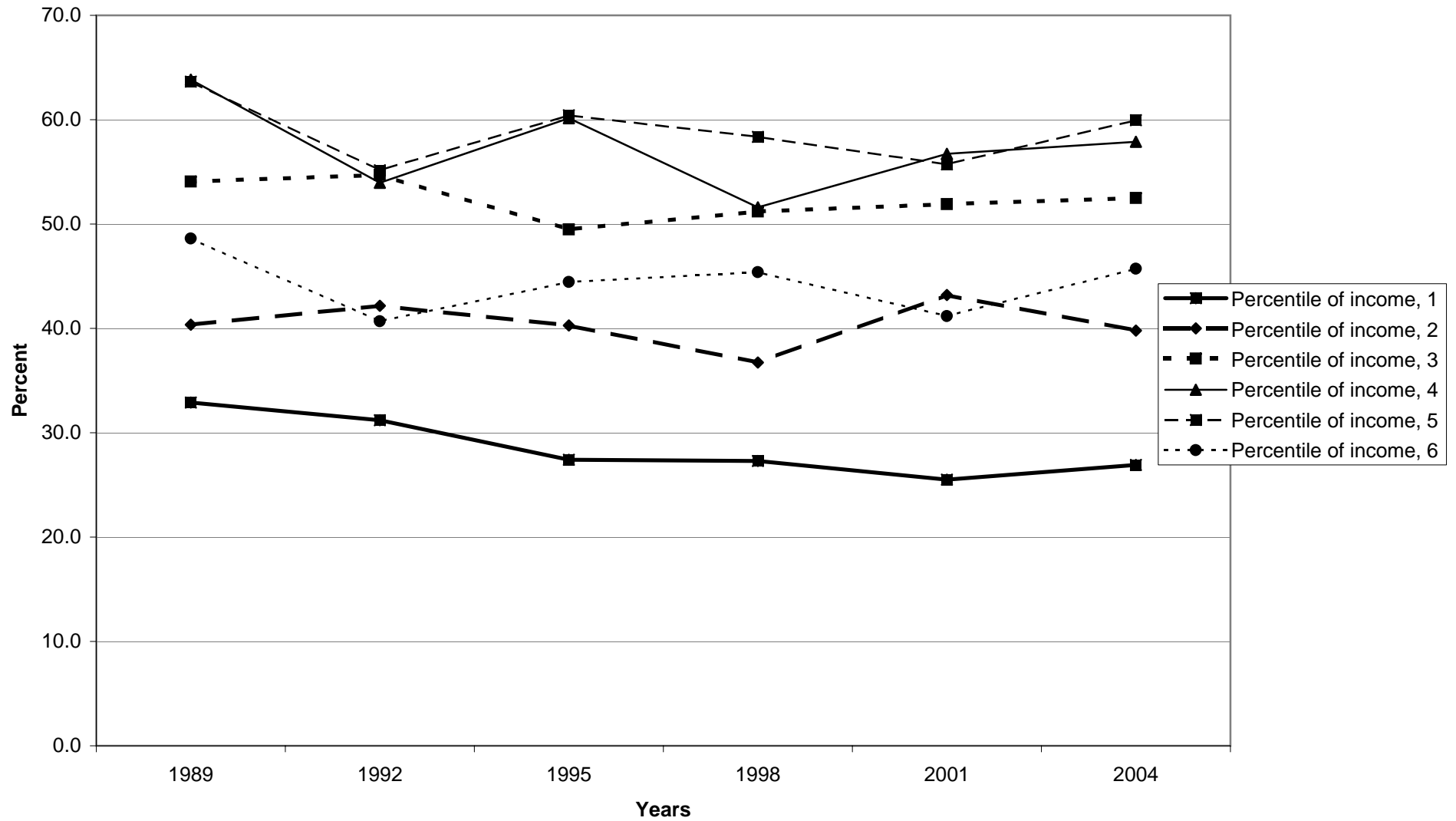



Median value of installment loans for families with holdings, by percentile of income

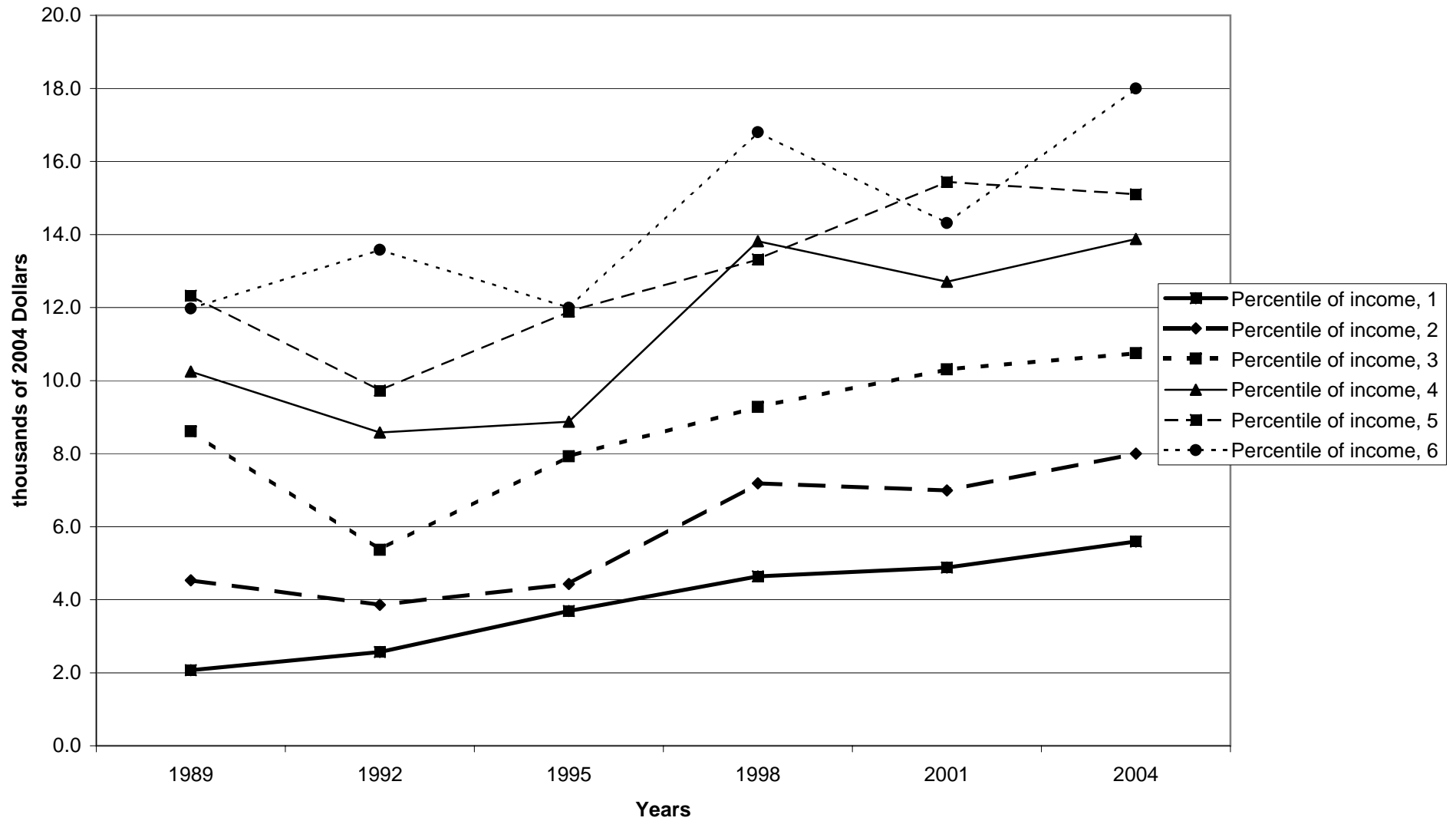

Mean value of installment loans for families with holdings, by percentile of income

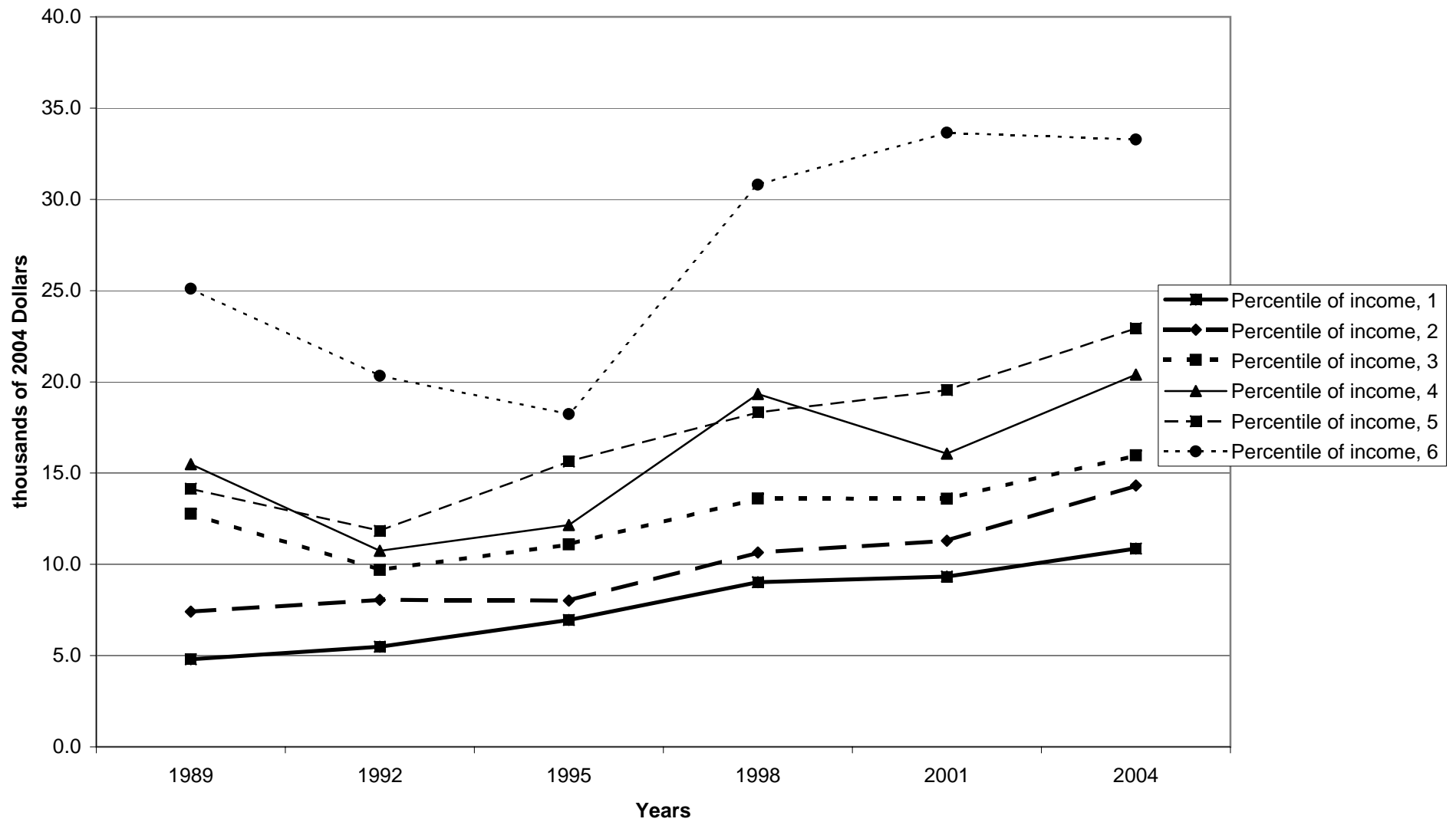

Percent of families with installment loans, by age of head

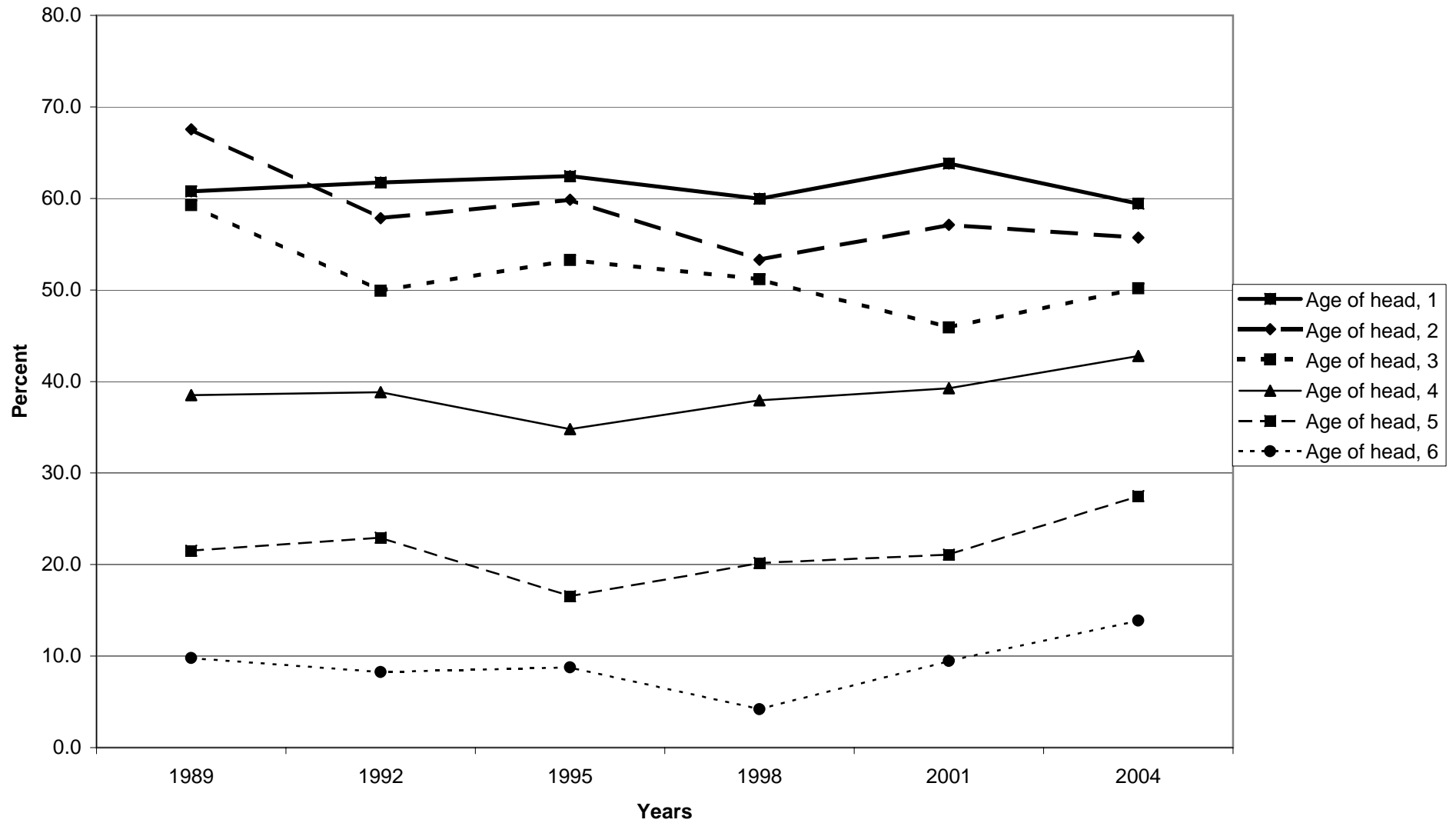

Median value of installment loans for families with holdings, by age of head

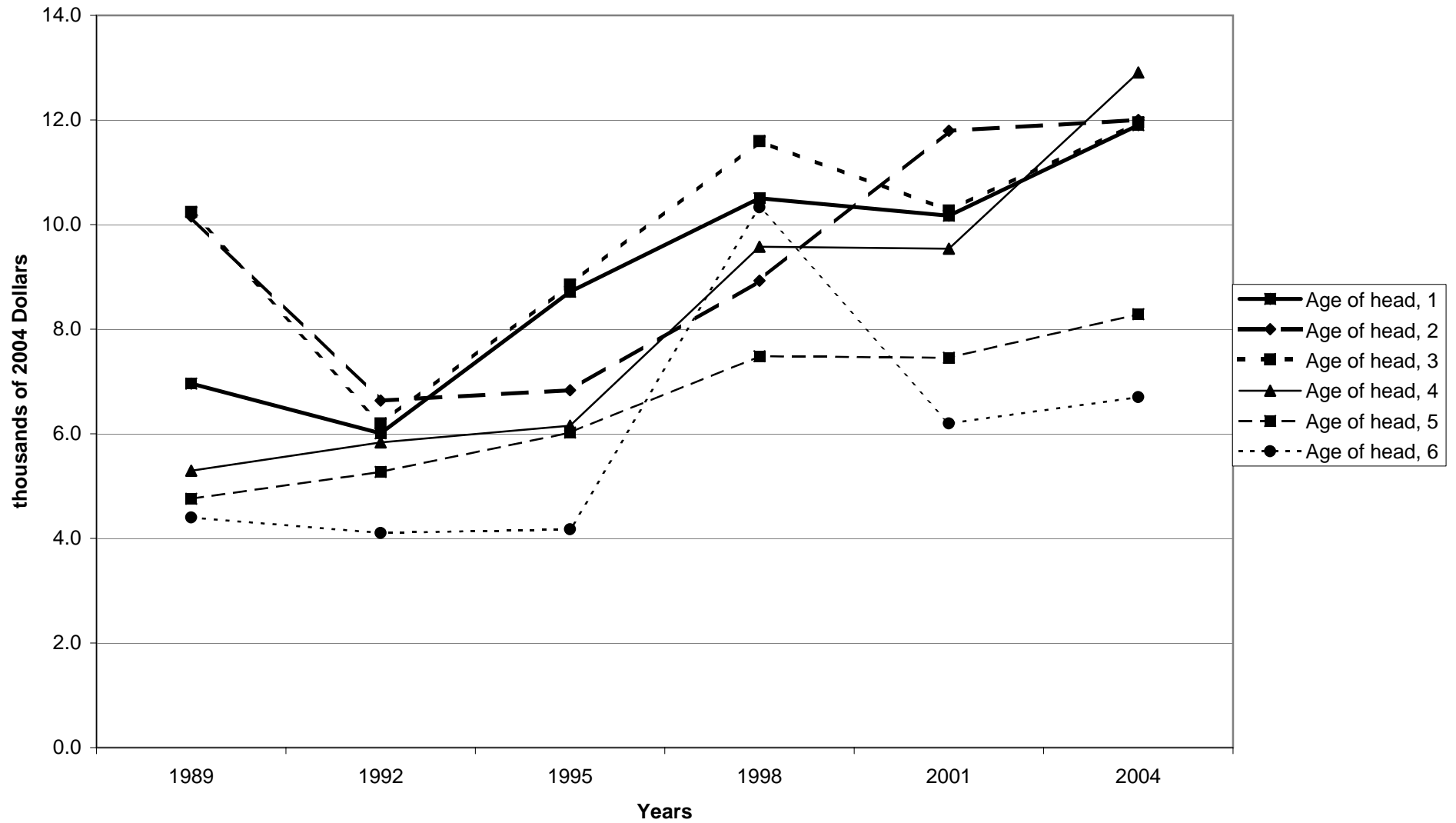

Mean value of installment loans for families with holdings, by age of head

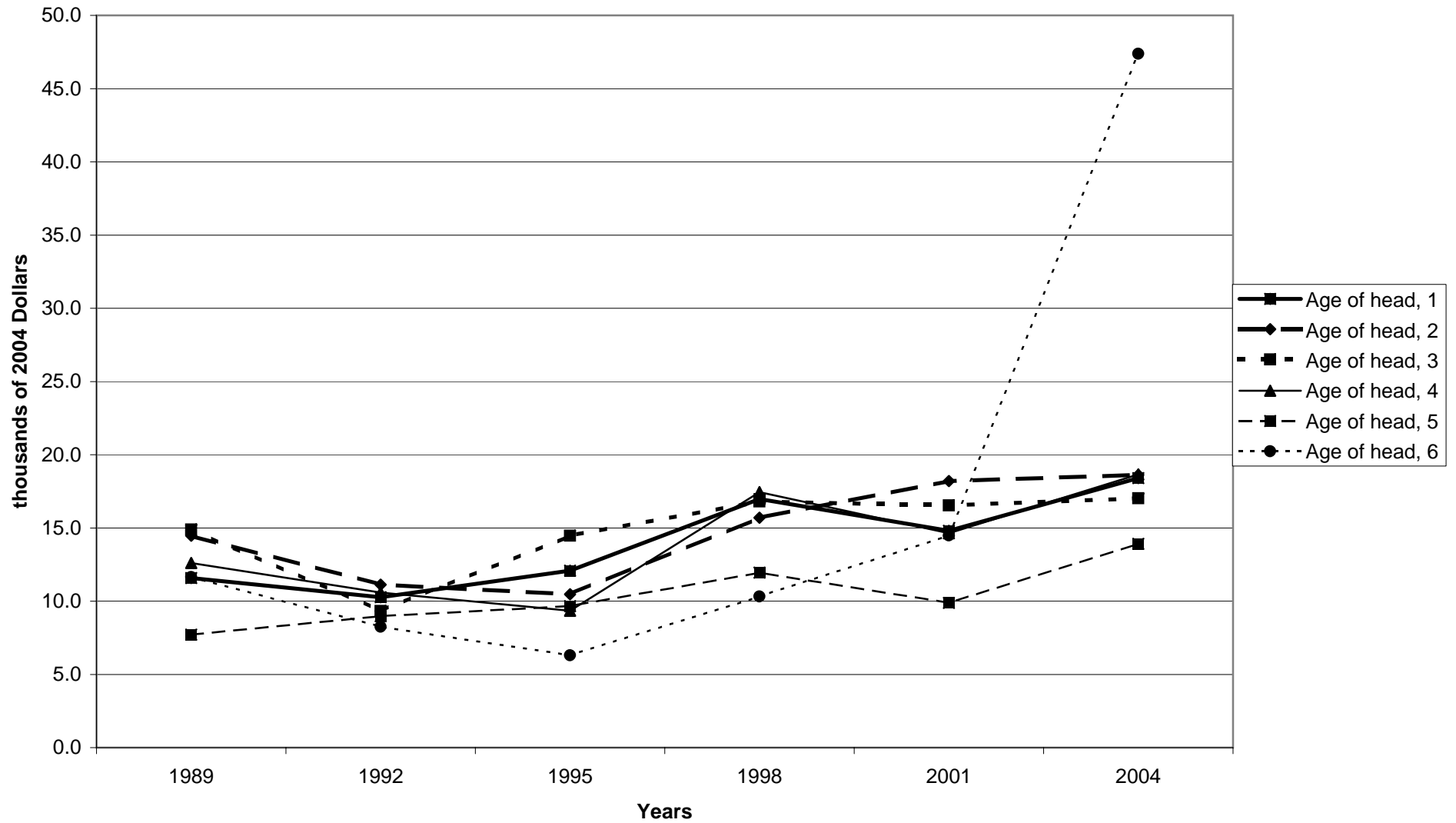

Percent of families with installment loans, by education of head

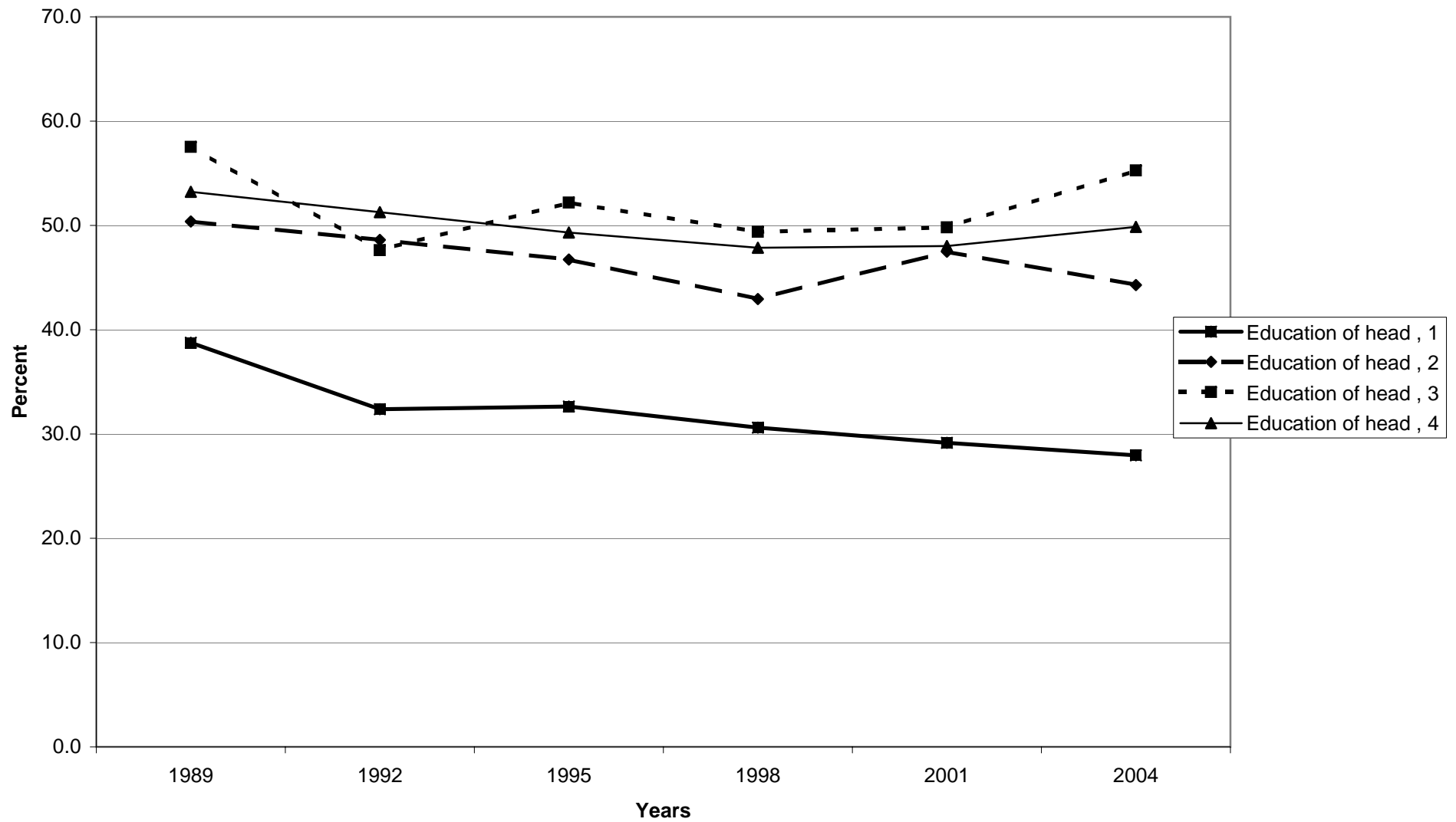

Median value of installment loans for families with holdings, by education of head

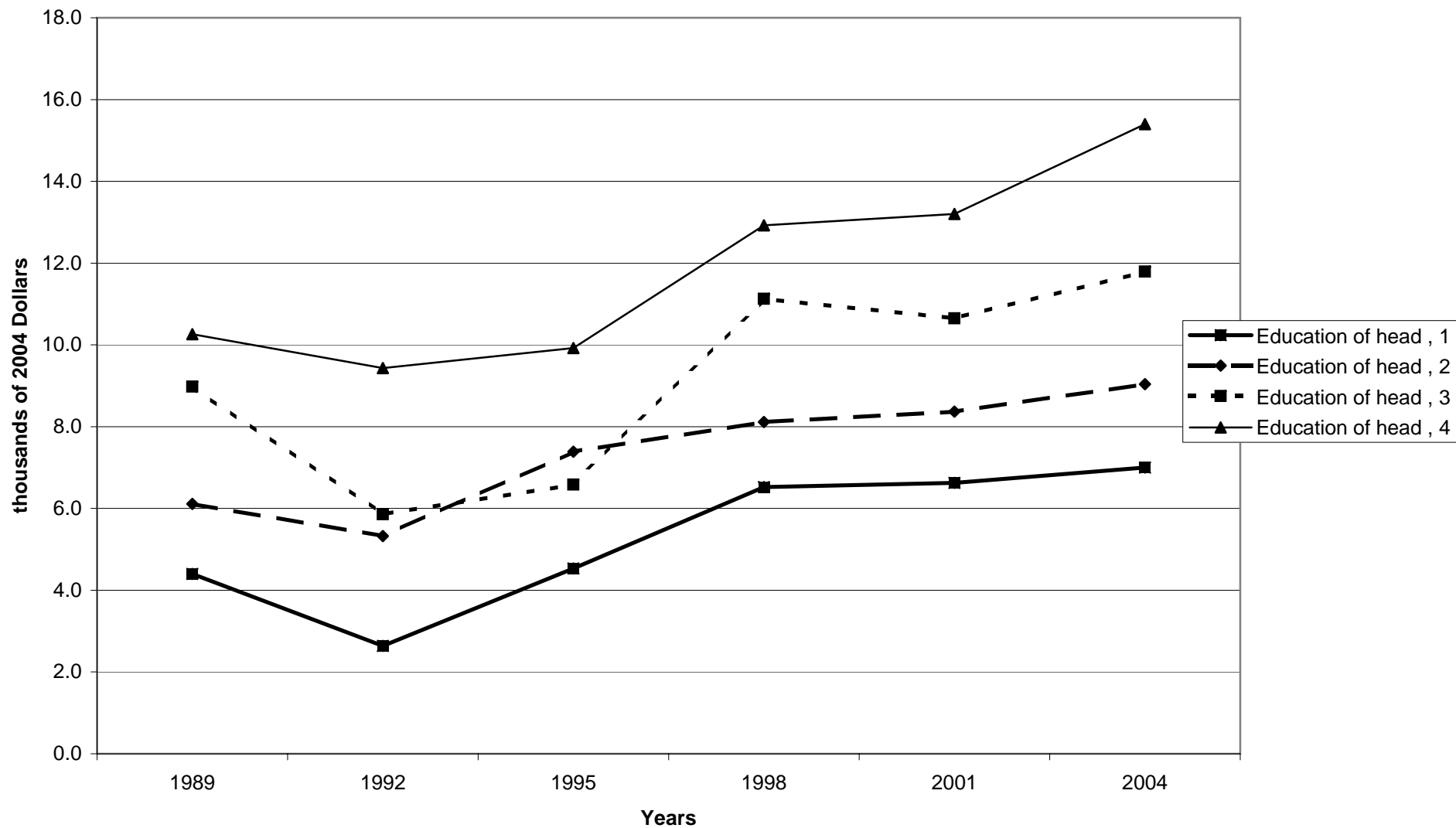

Mean value of installment loans for families with holdings, by education of head

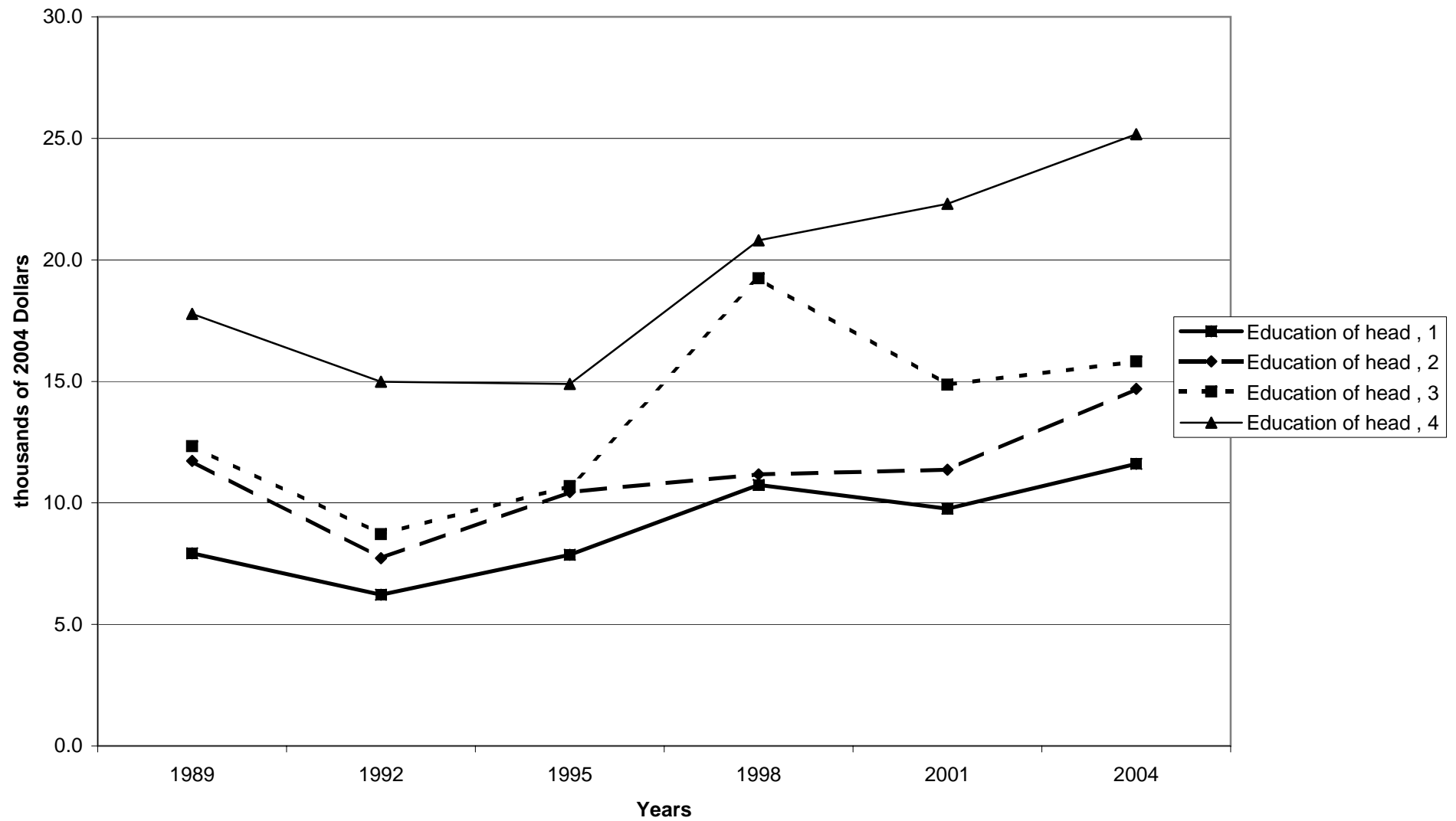



Percent of families with installment loans, by race of respondent

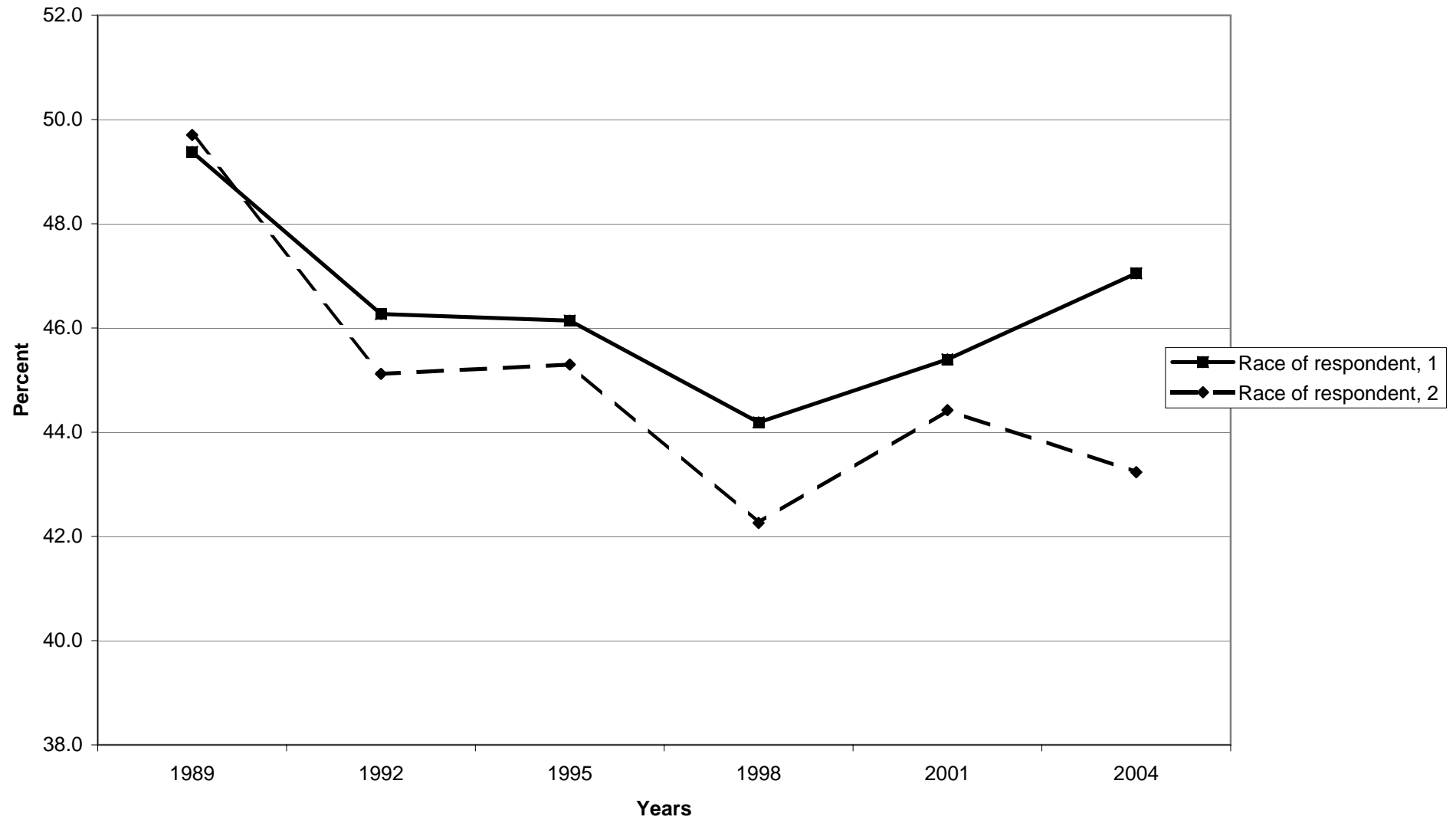

Median value of installment loans for families with holdings, by race of respondent

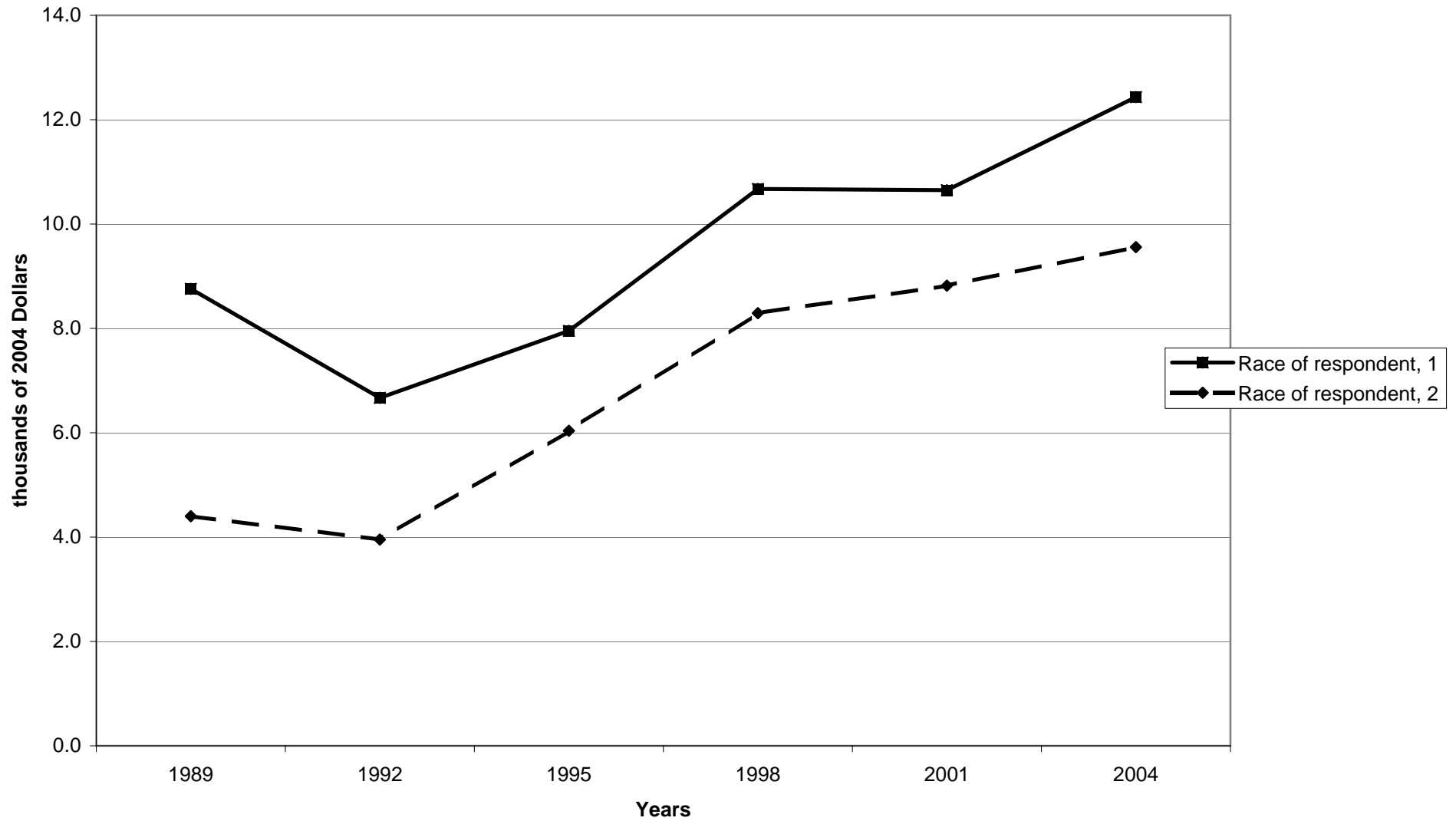

Mean value of installment loans for families with holdings, by race of respondent

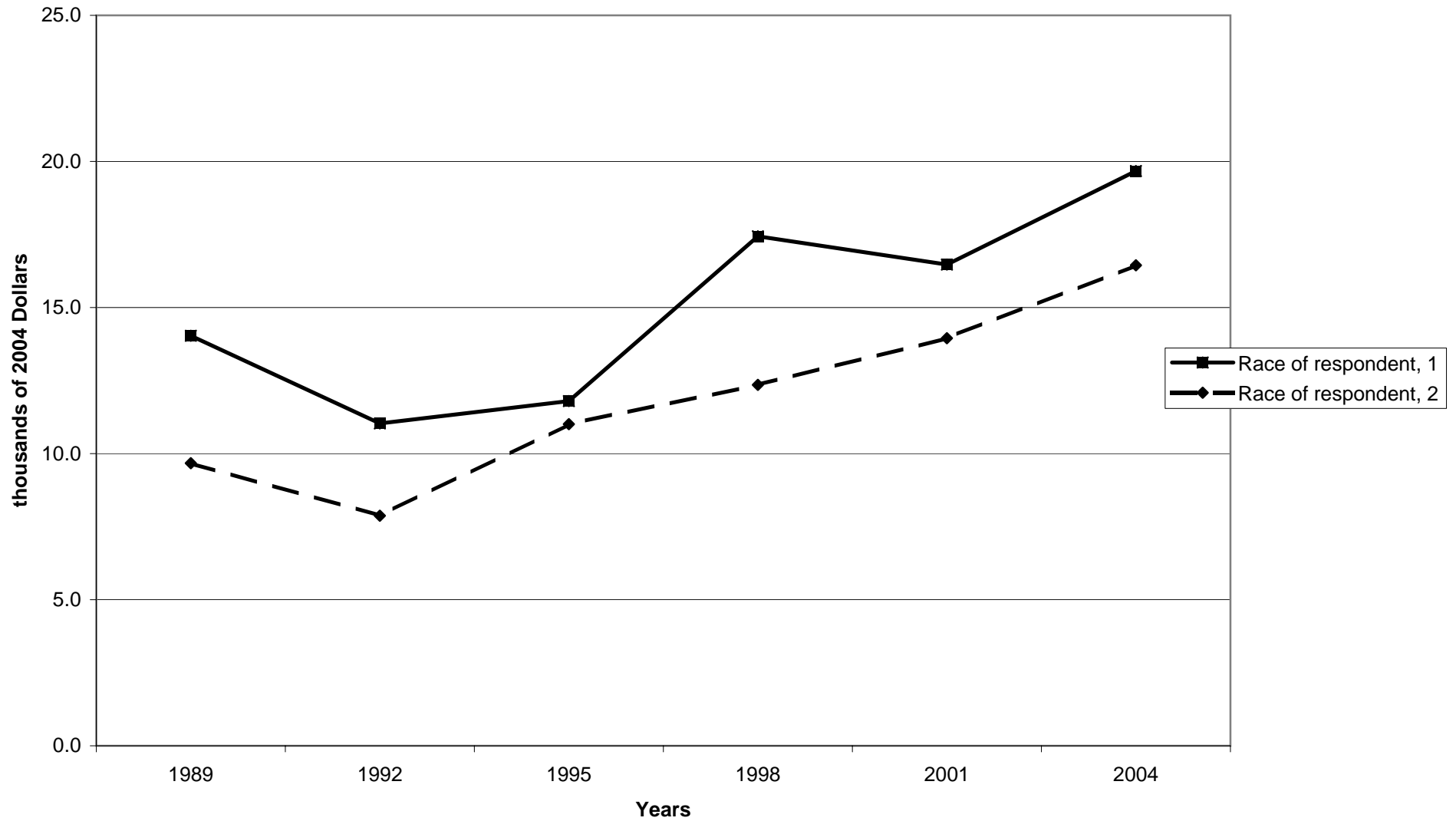

Percent of families with installment loans, by work status of head

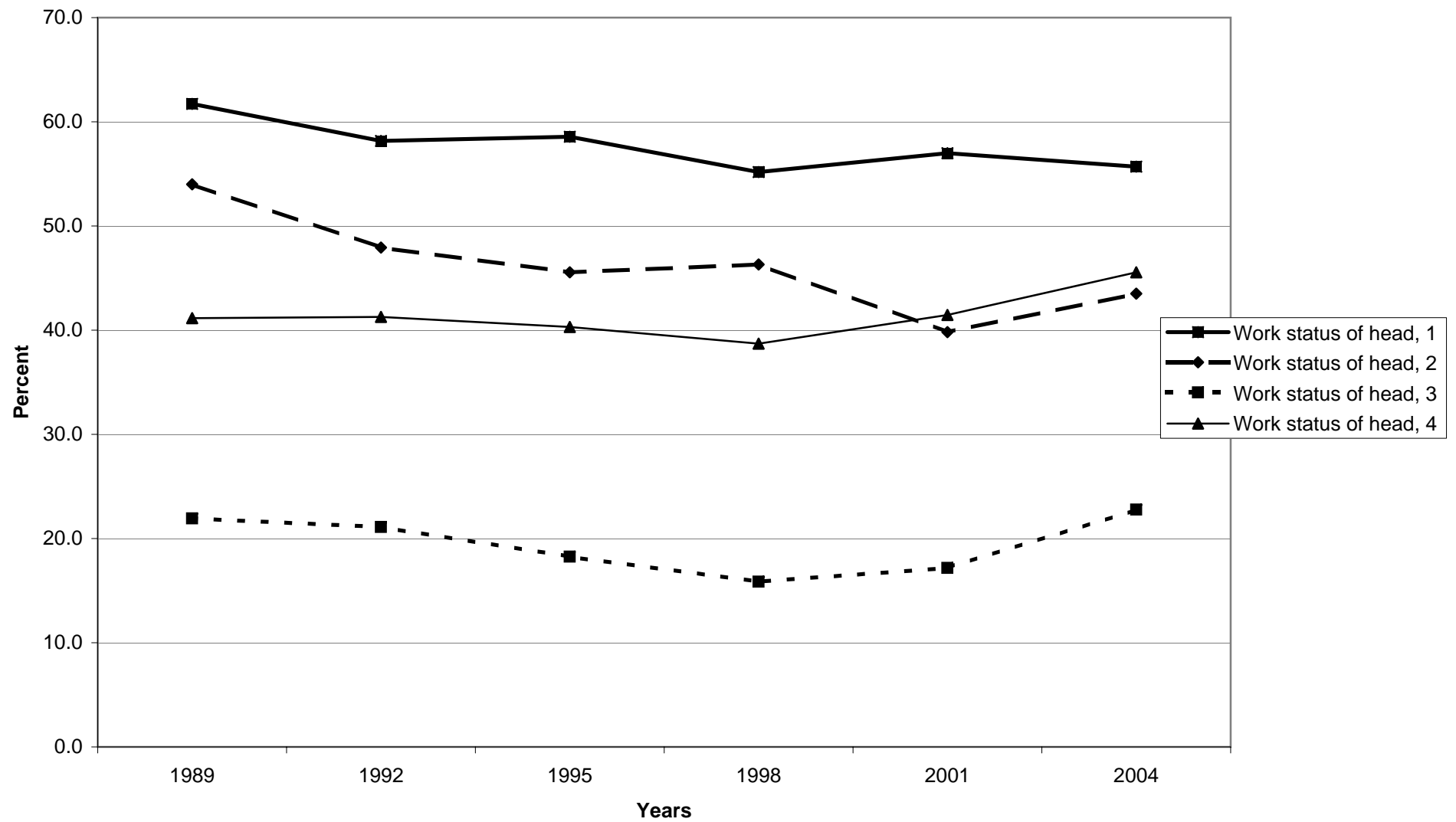

Median value of installment loans for families with holdings, by work status of head

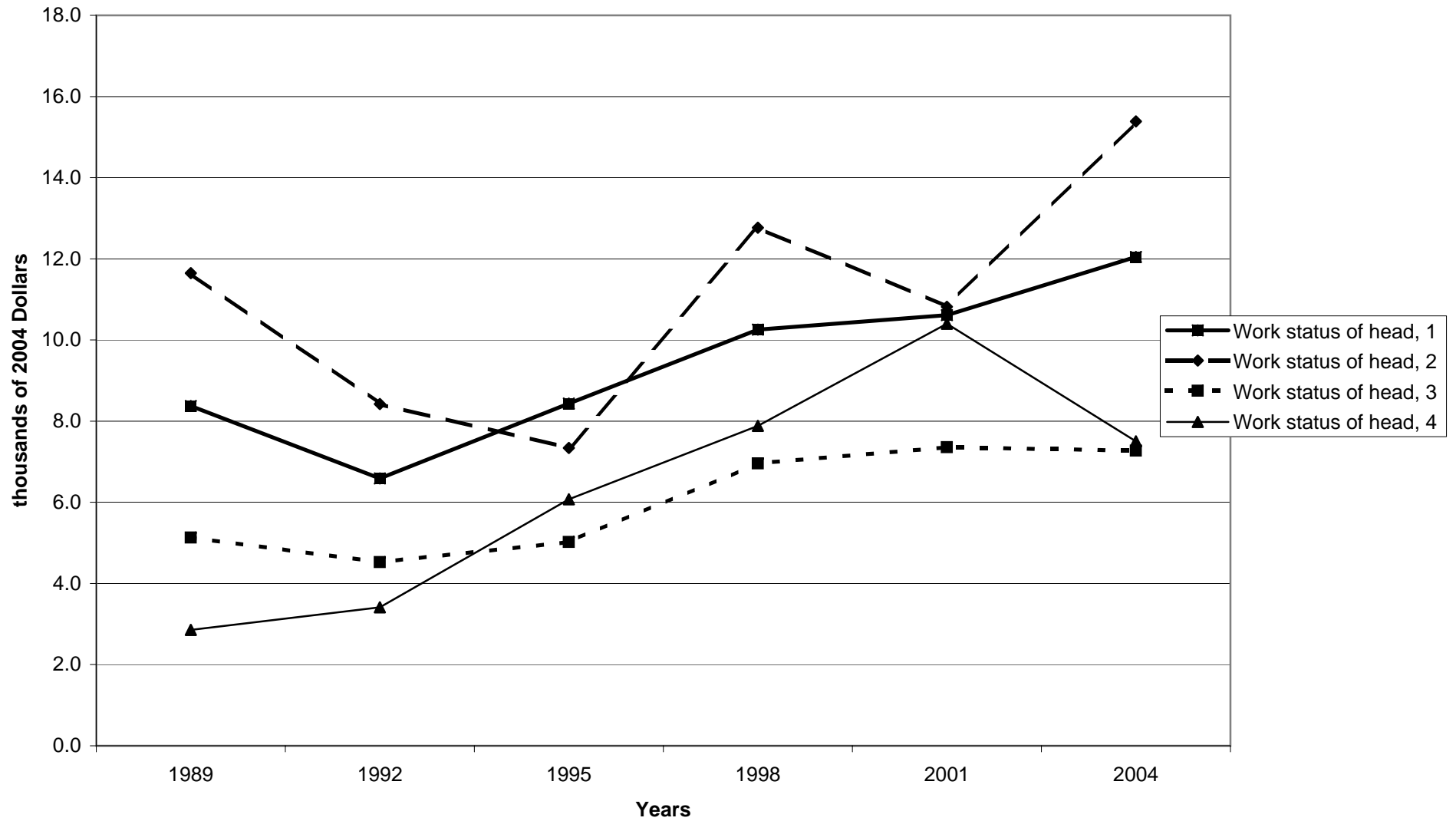

Mean value of installment loans for families with holdings, by work status of head



Percent of families with installment loans, by region

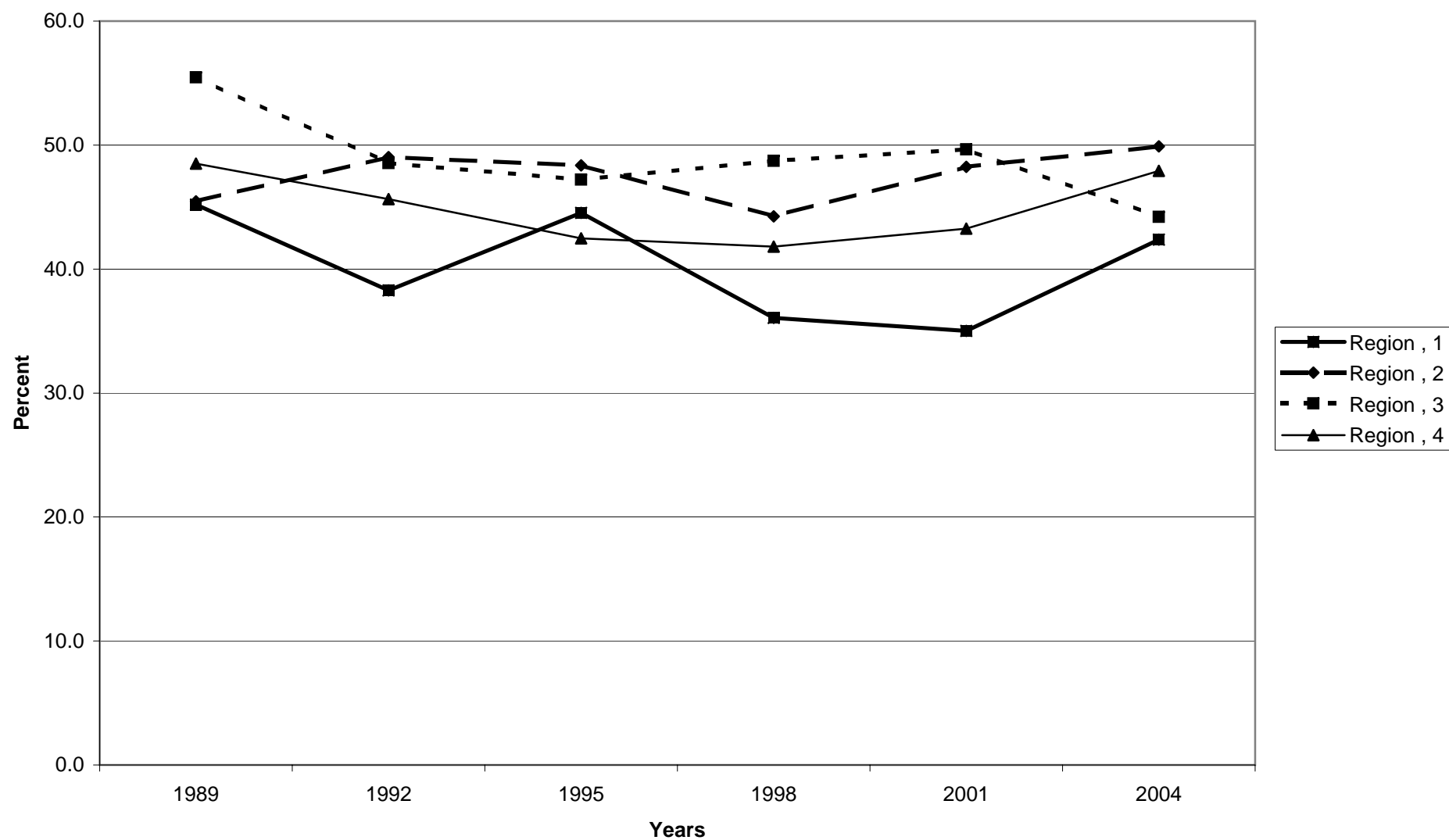

Median value of installment loans for families with holdings, by region

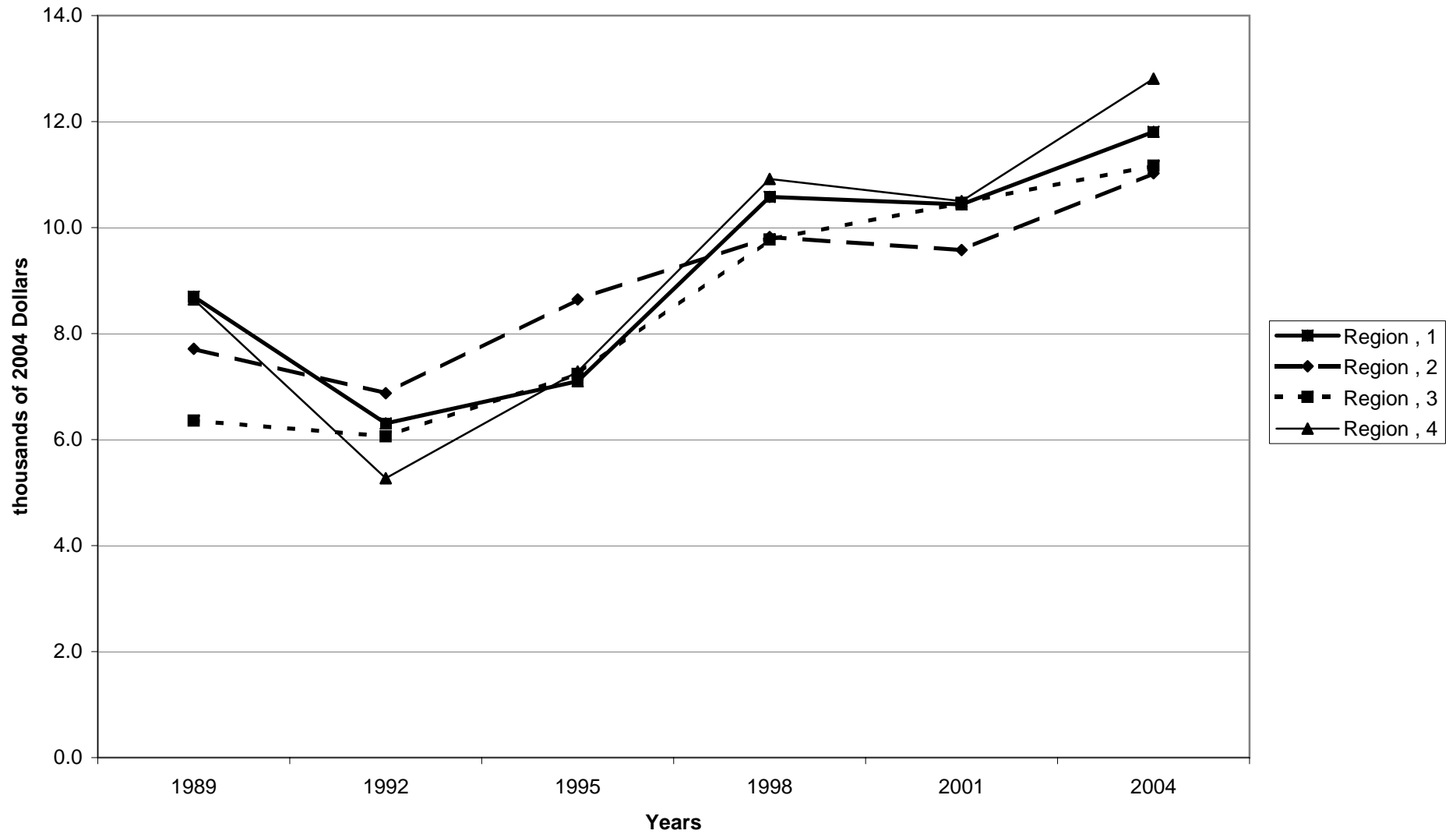



Mean value of installment loans for families with holdings, by region

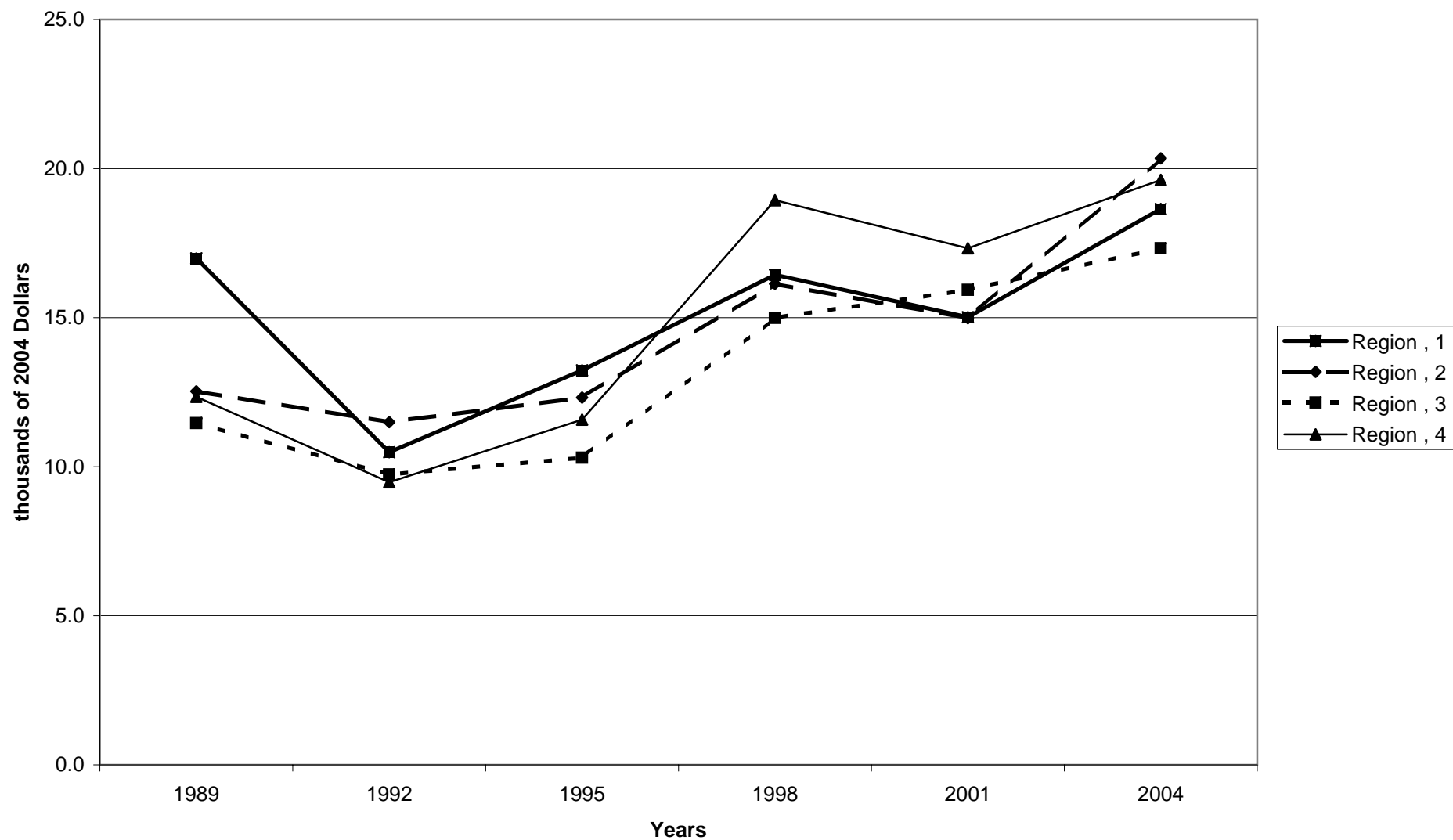

Percent of families with installment loans, by housing status

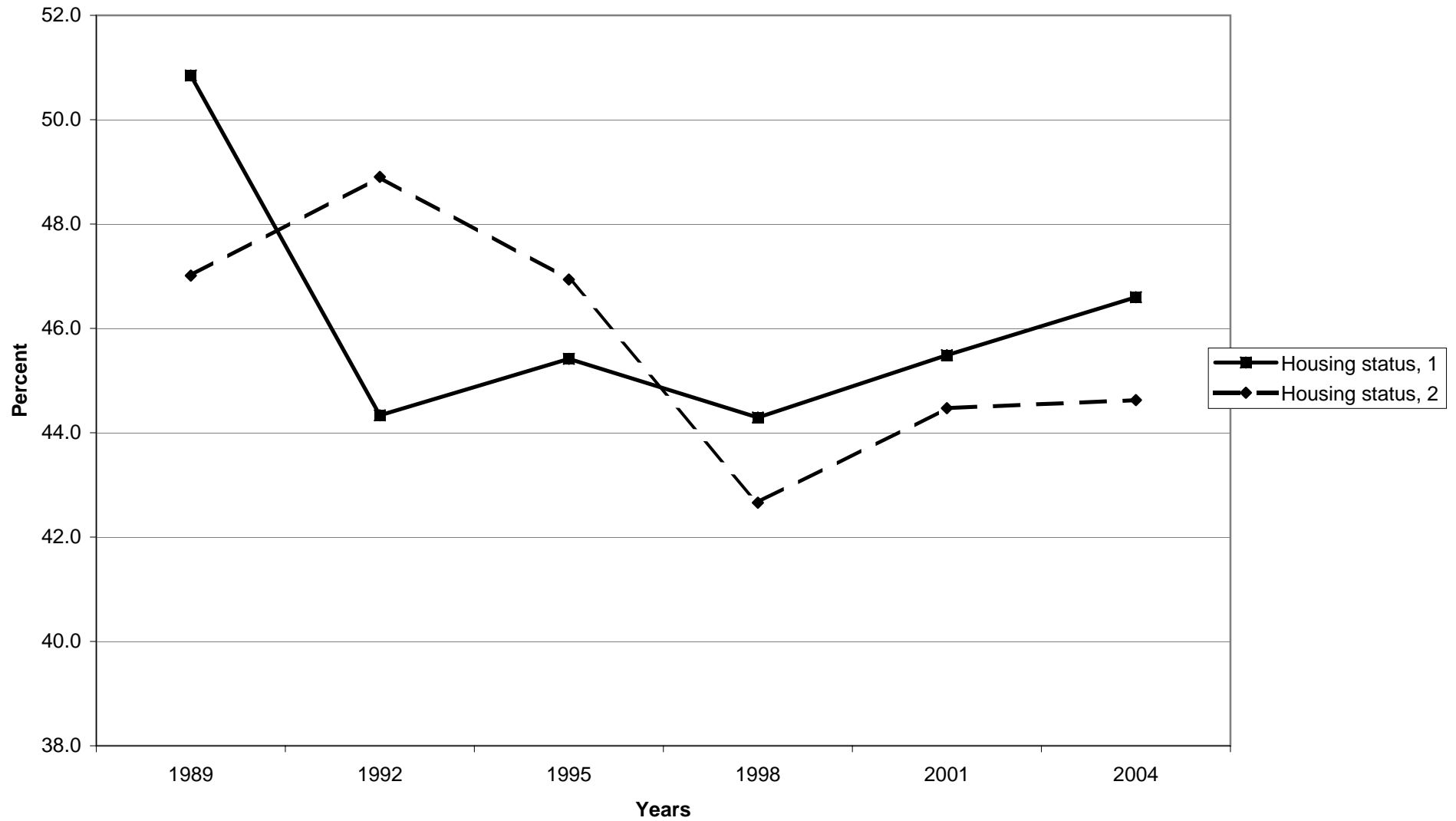

Median value of installment loans for families with holdings, by housing status

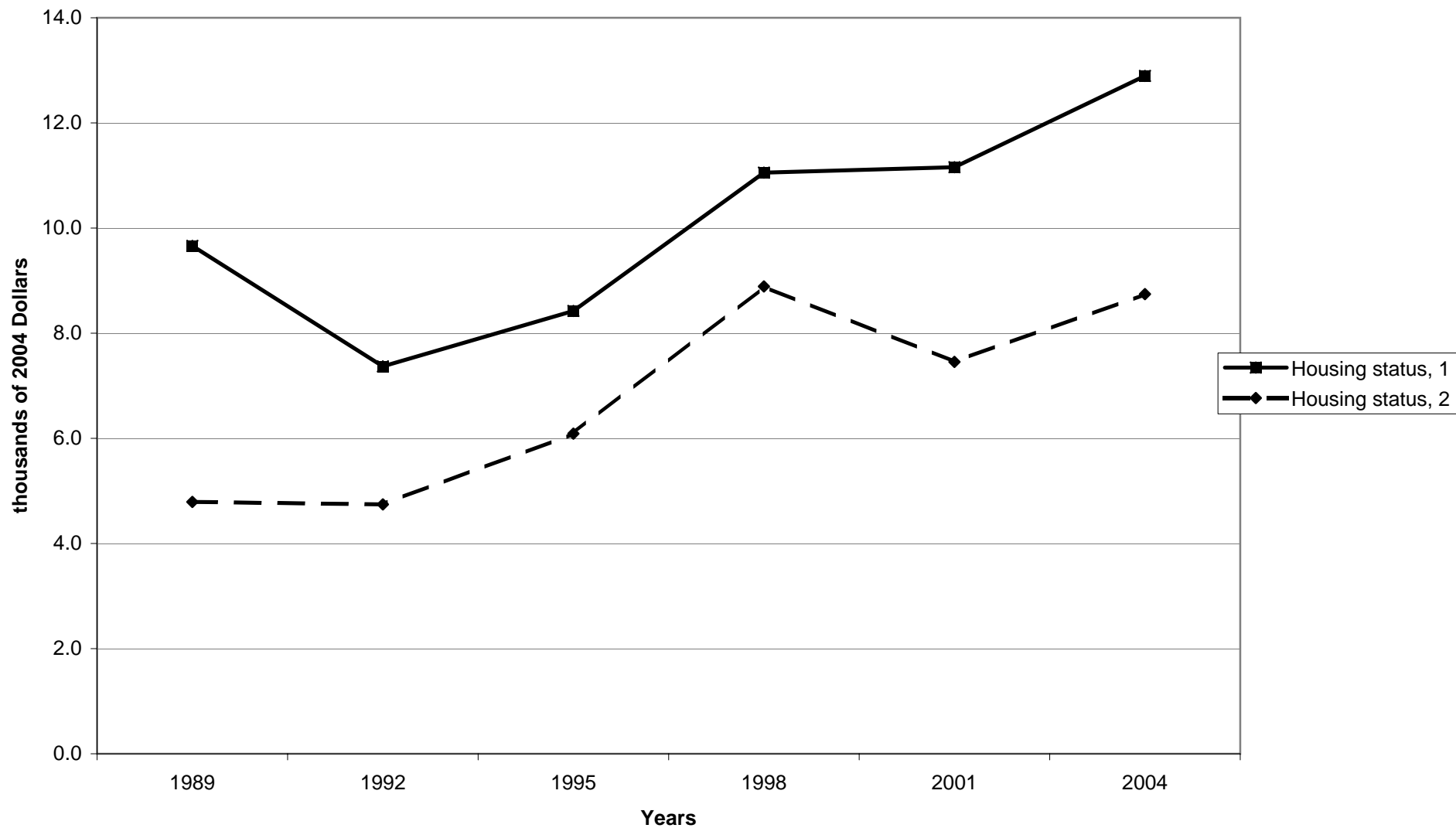

Mean value of installment loans for families with holdings, by housing status

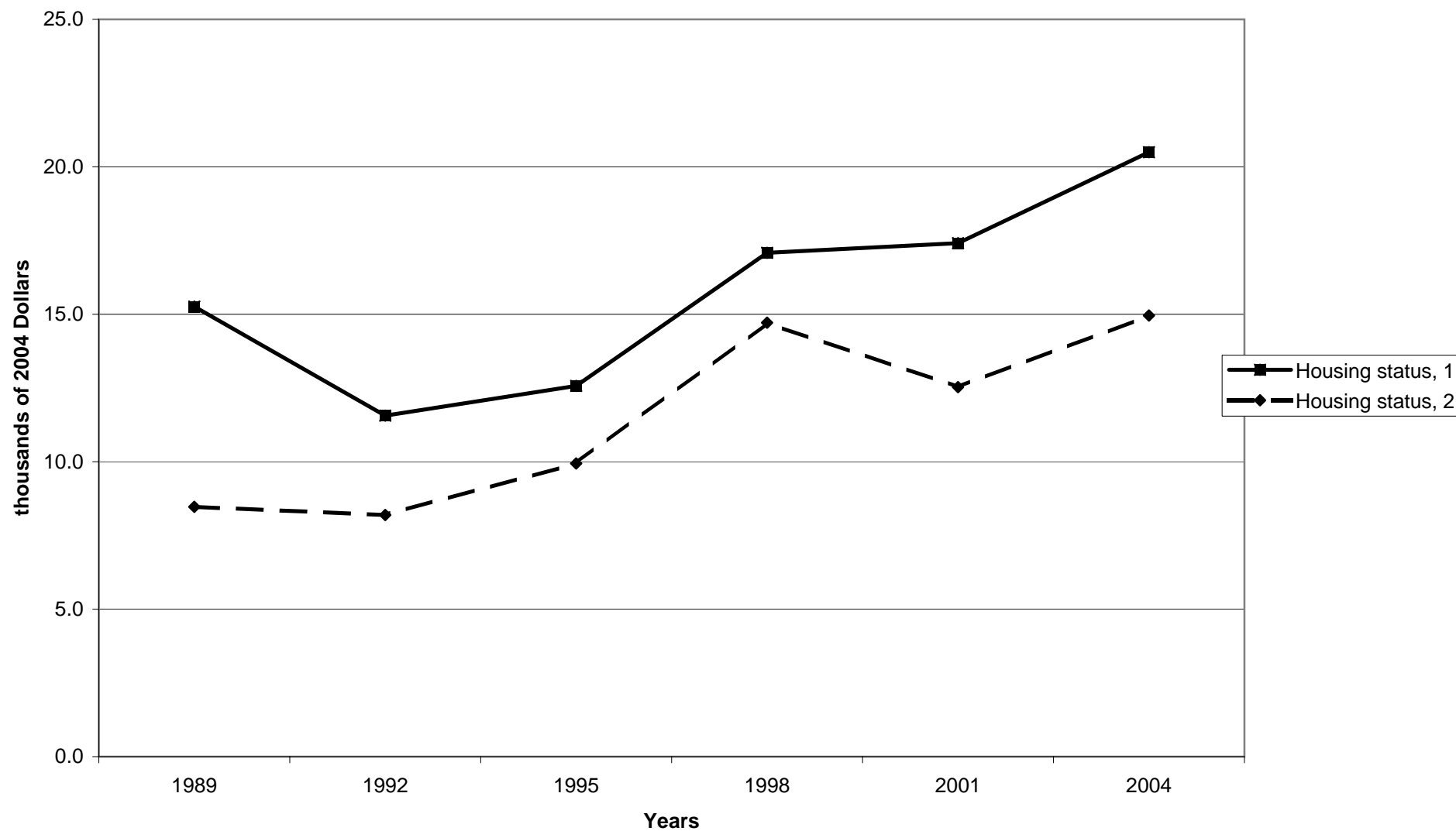

Percent of families with installment loans, by percentile of net worth

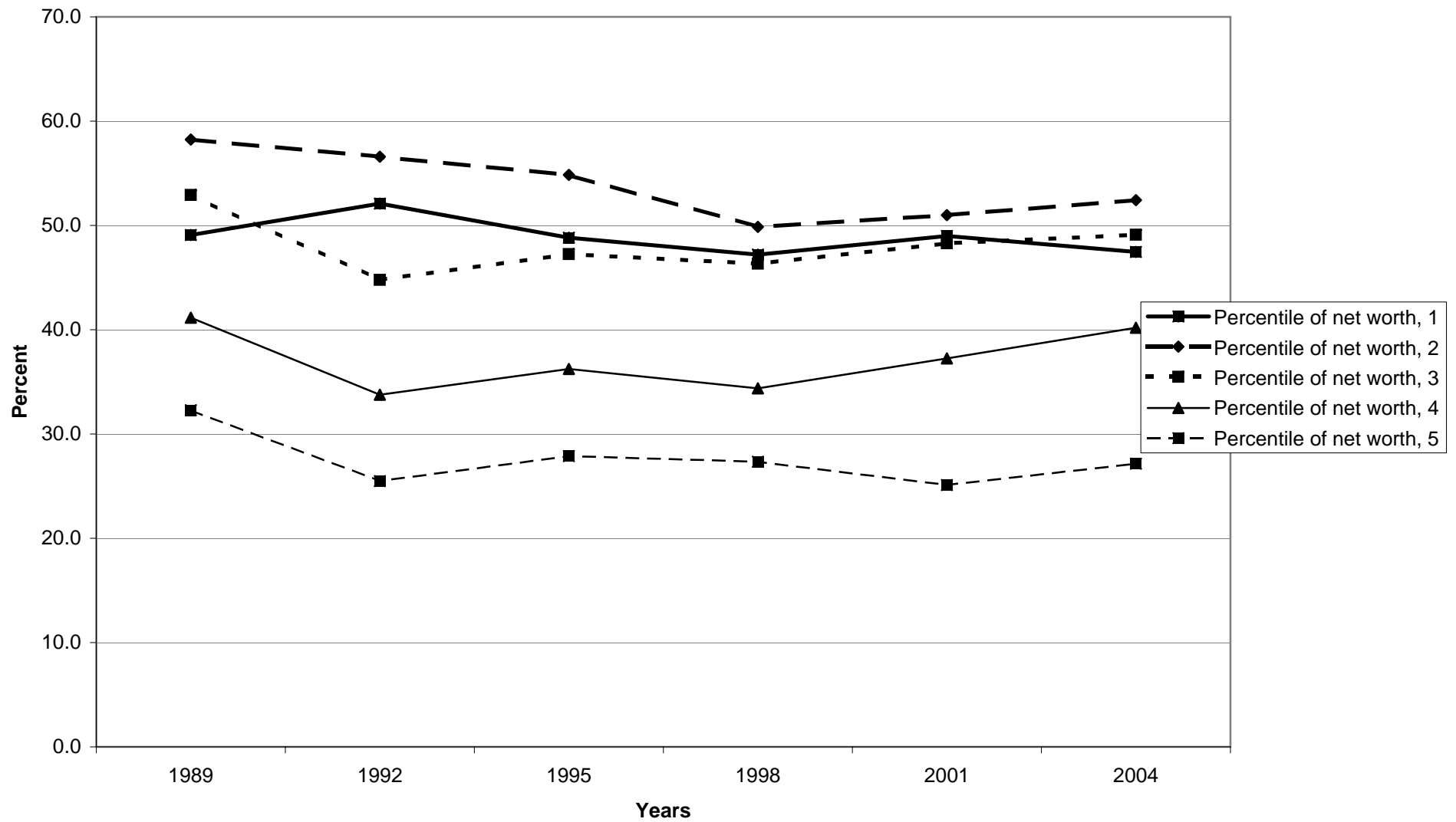

Median value of installment loans for families with holdings, by percentile of net worth

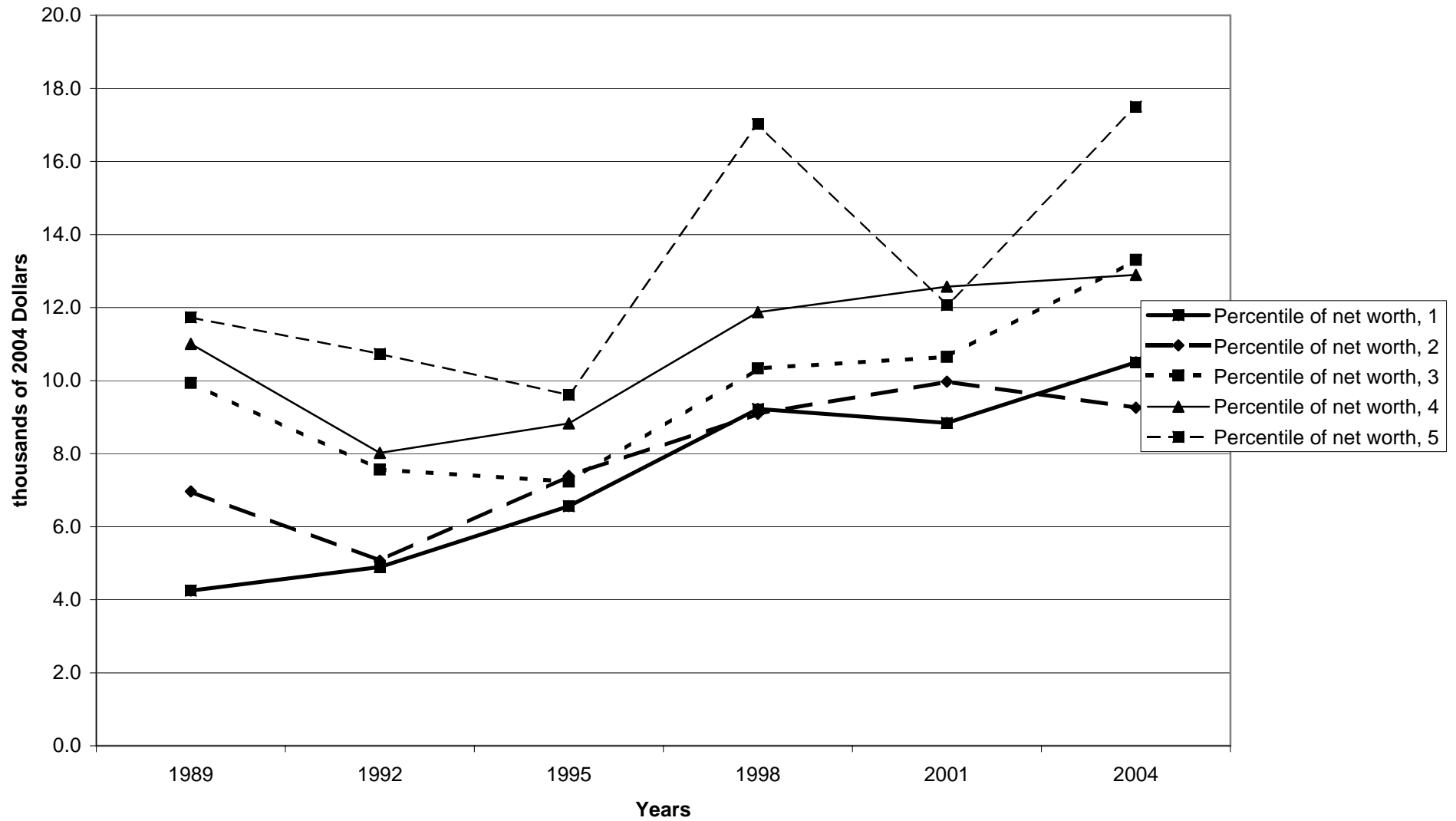

Mean value of installment loans for families with holdings, by percentile of net worth

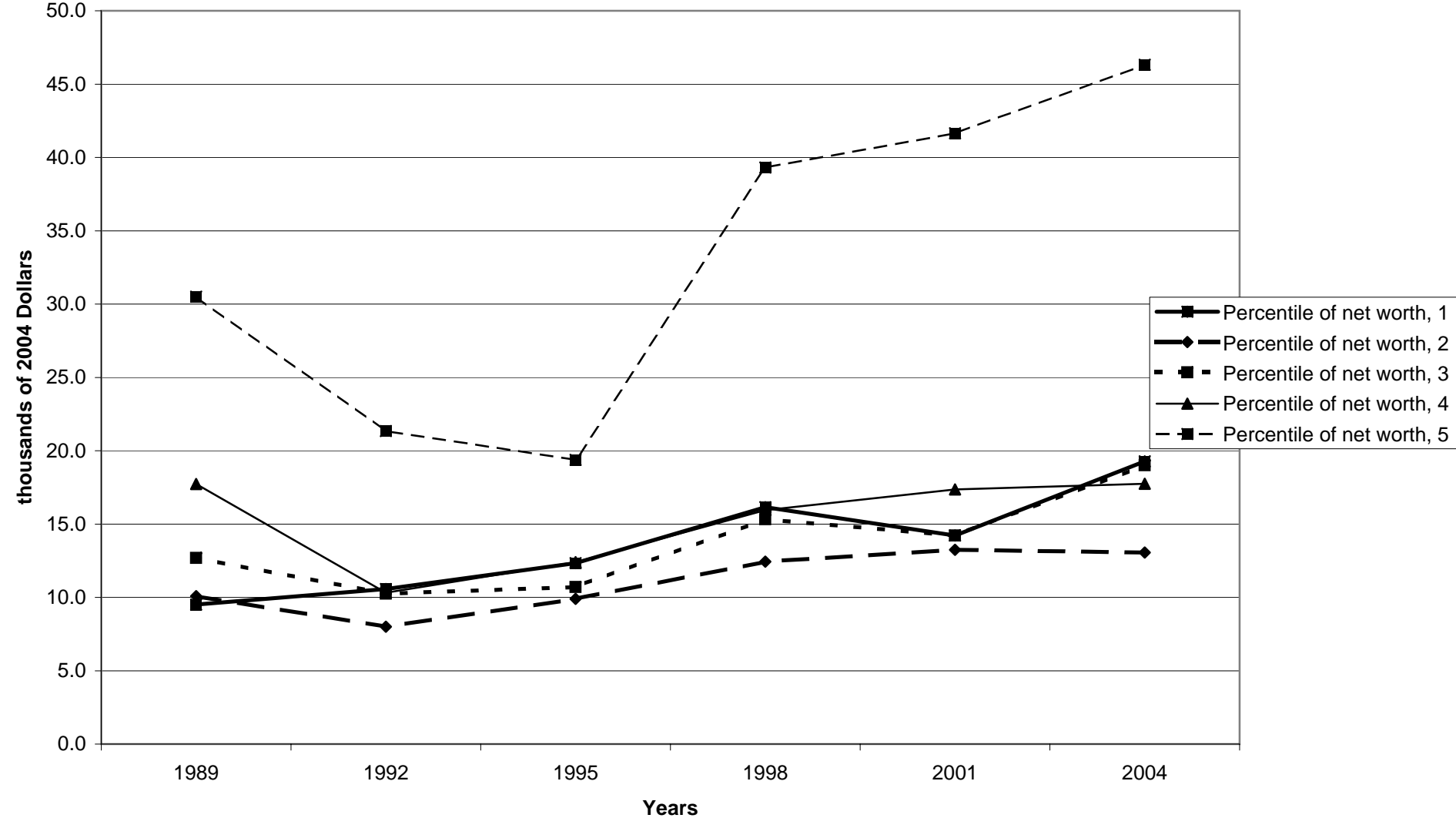

Percent of families with other lines of credit

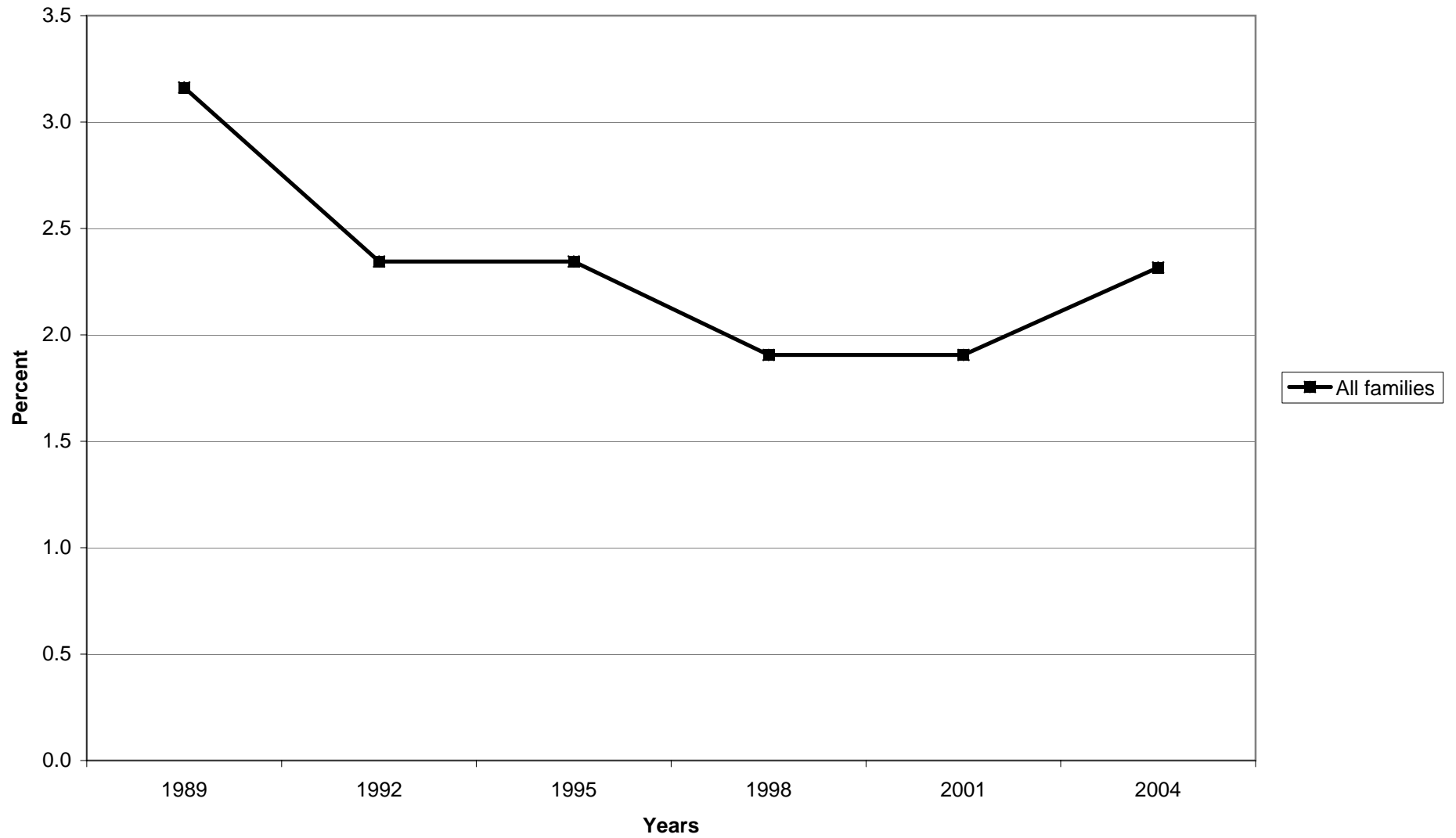



**Median value of other lines of credit for families with holdings**

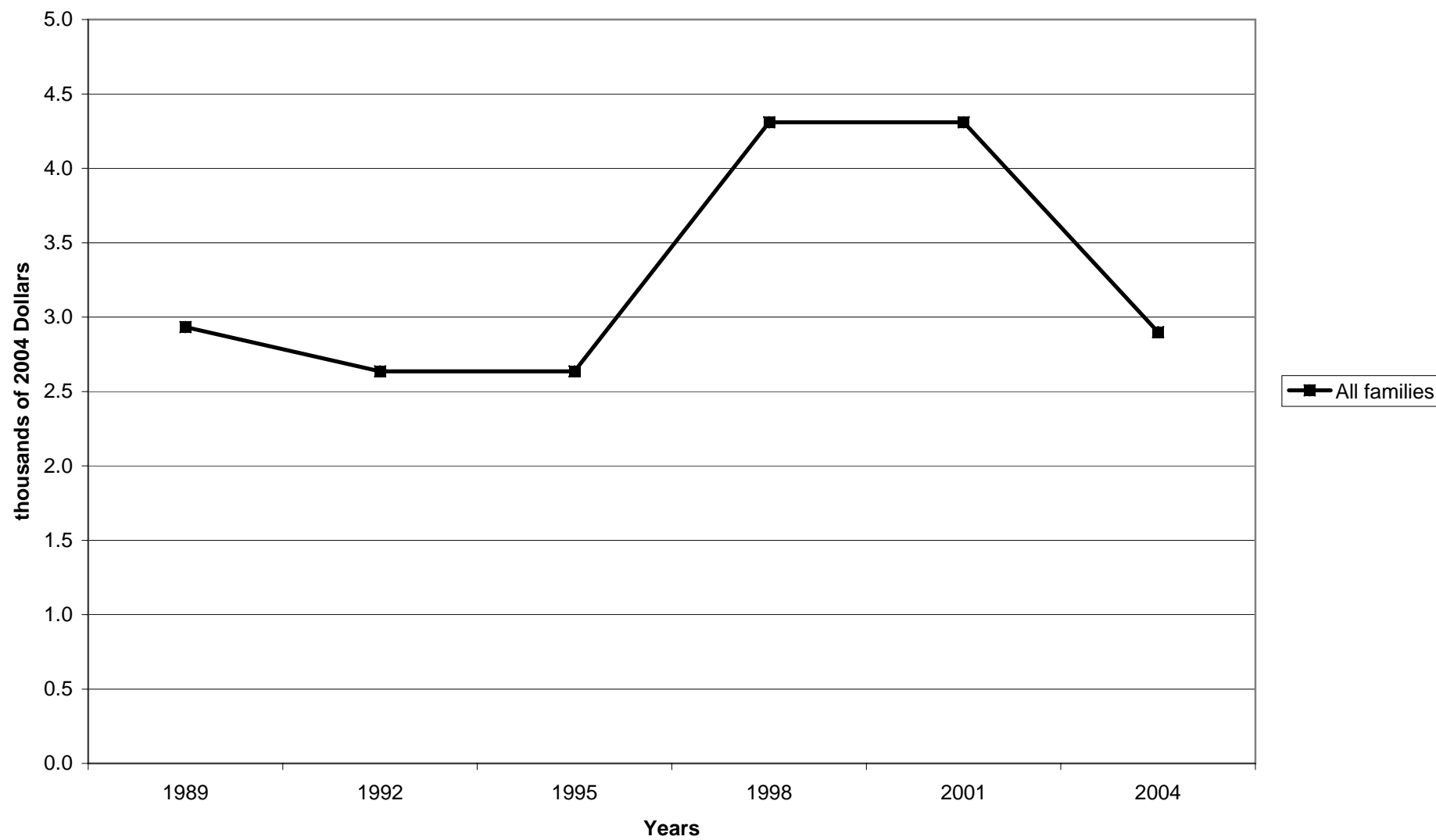

**Mean value of other lines of credit for families with holdings**

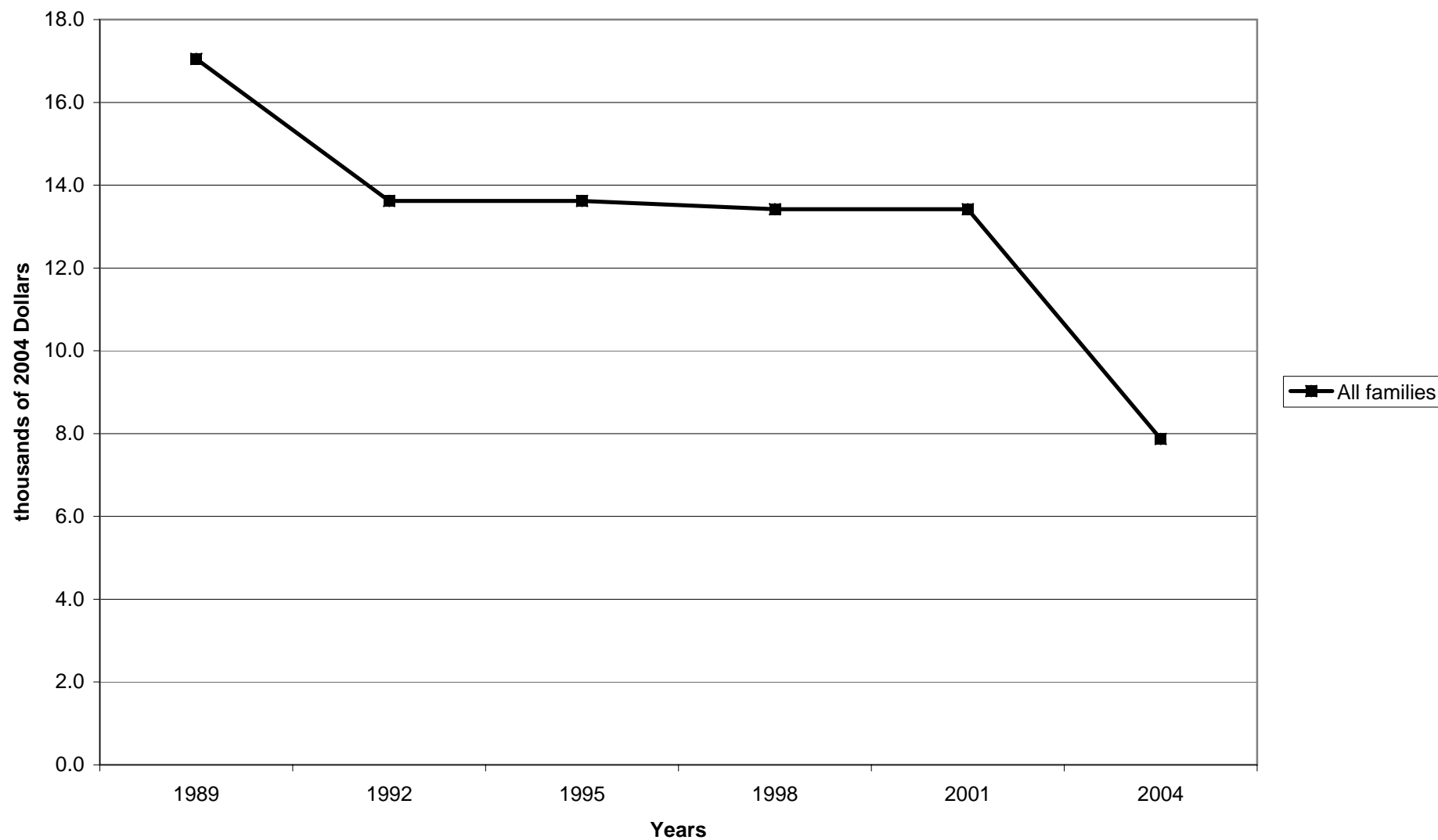

Percent of families with other lines of credit, by percentile of income

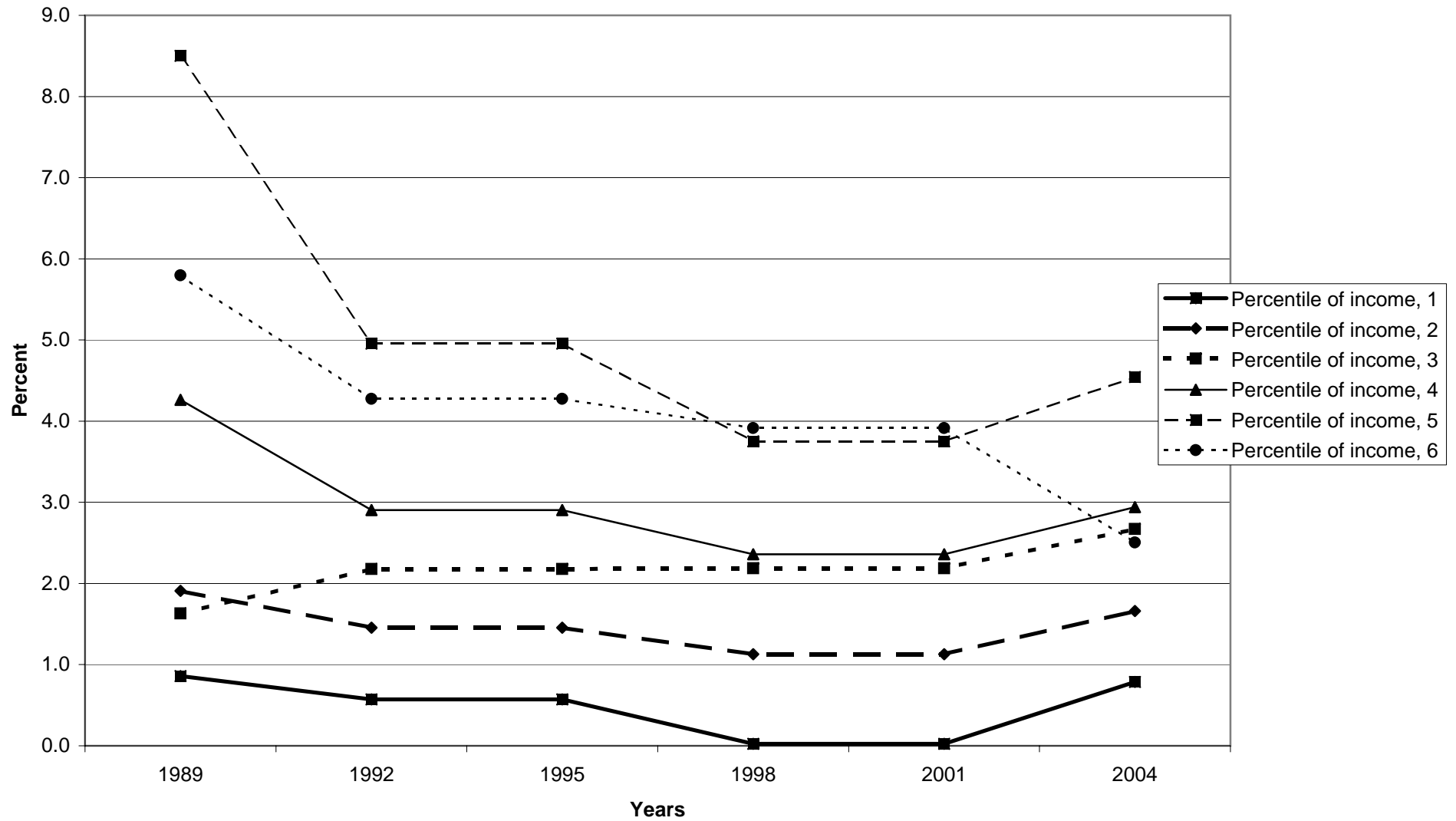

Median value of other lines of credit for families with holdings, by percentile of income

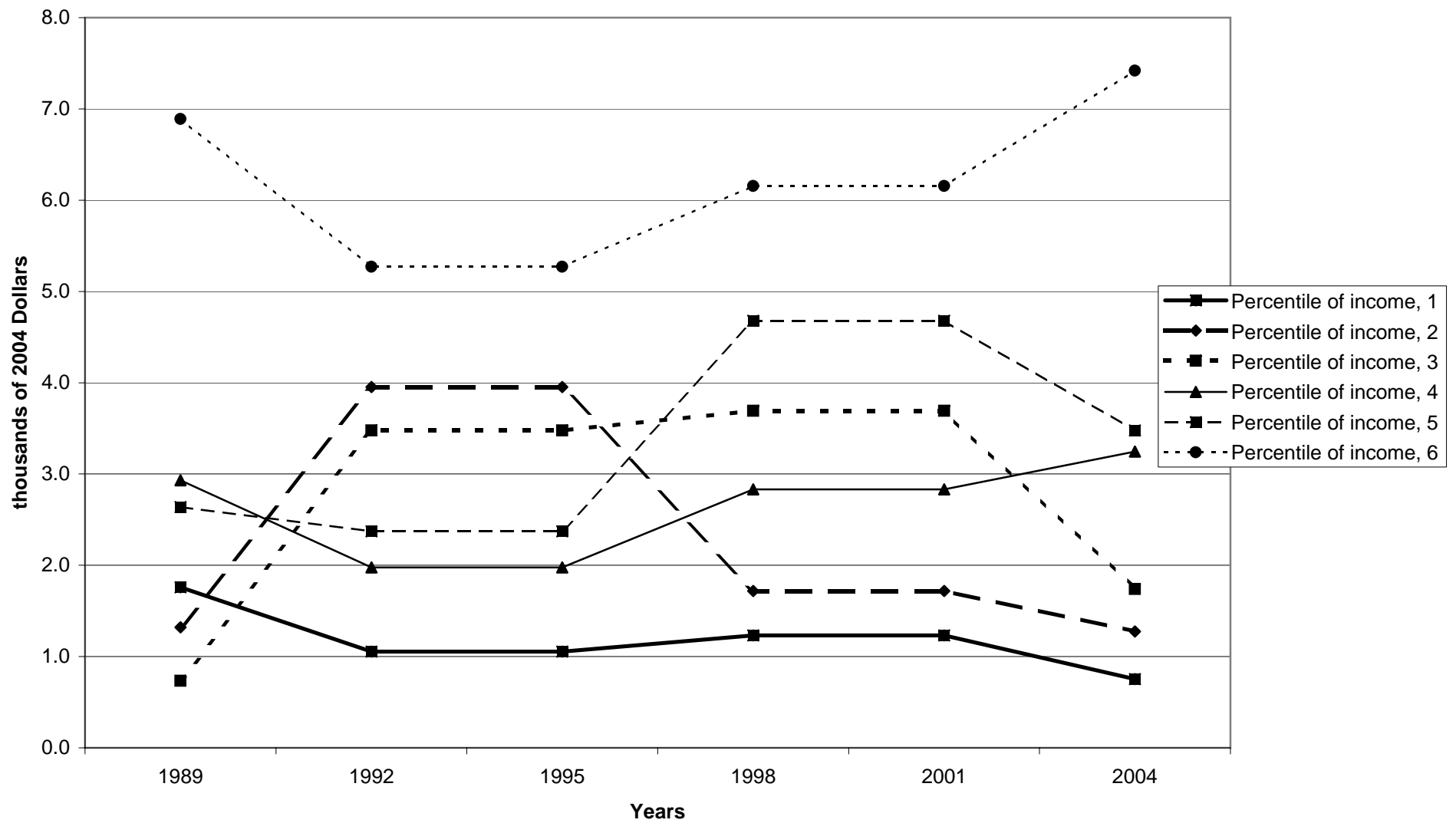

Mean value of other lines of credit for families with holdings, by percentile of income

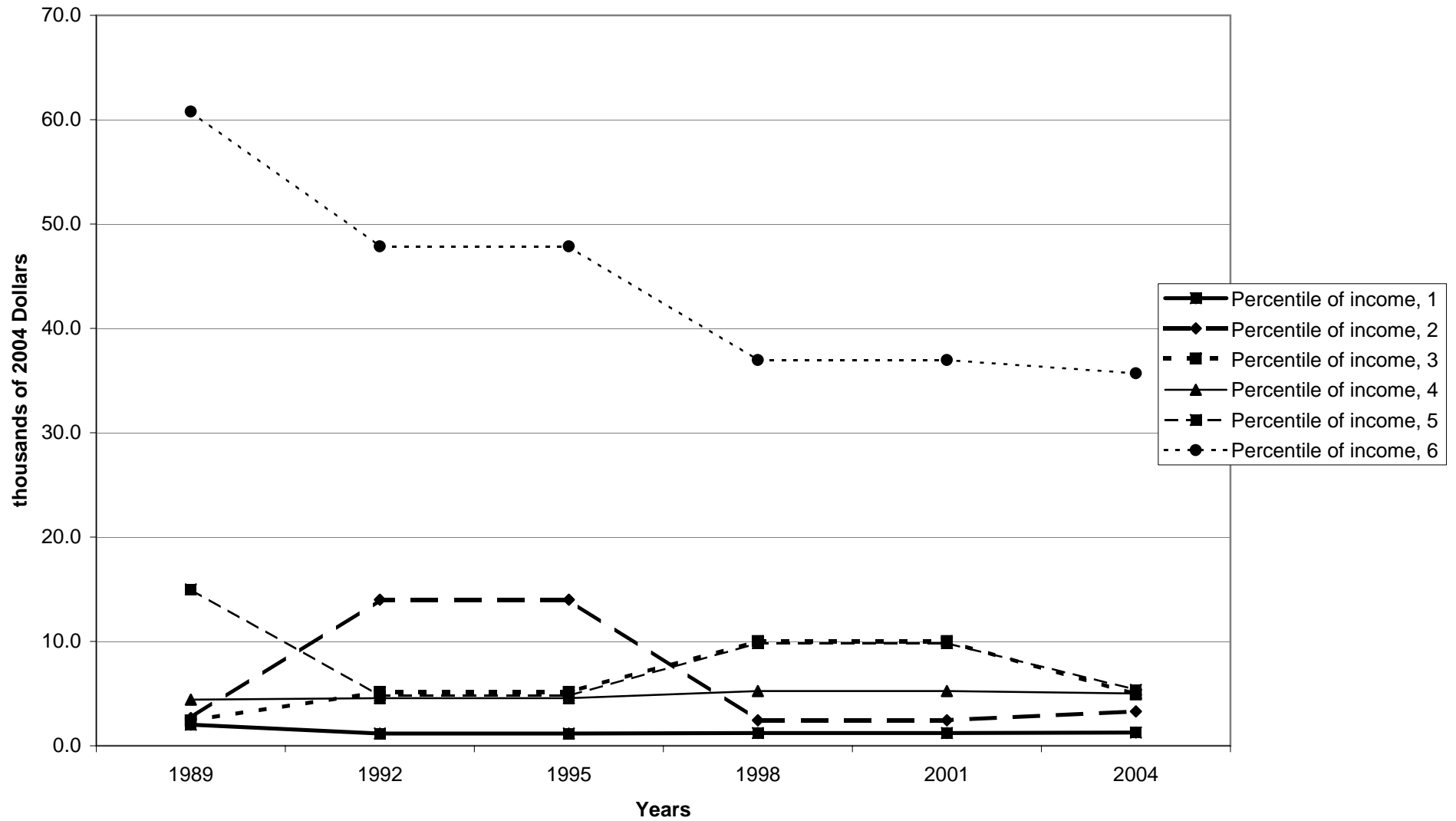

Percent of families with other lines of credit, by age of head

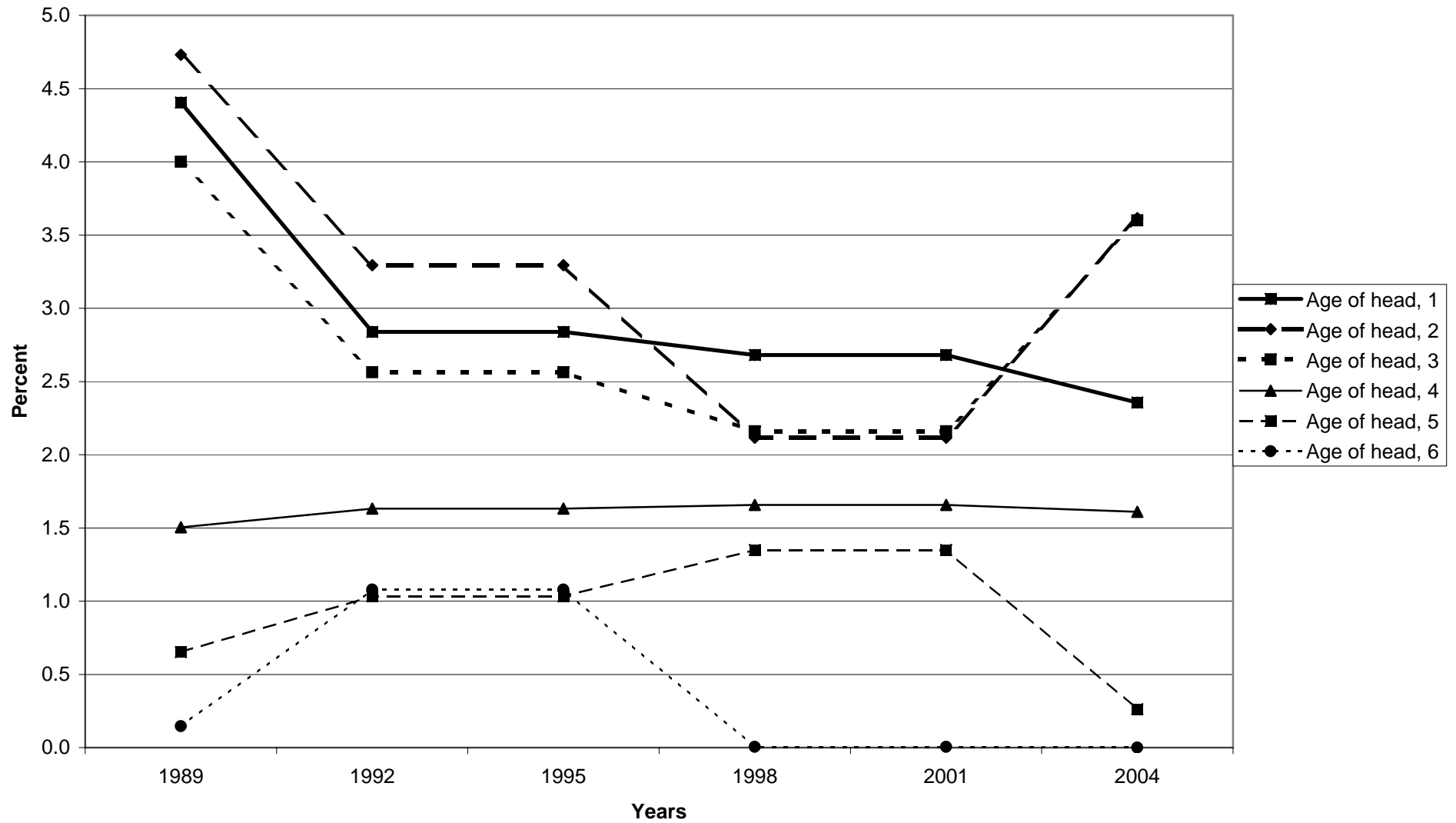

Median value of other lines of credit for families with holdings, by age of head

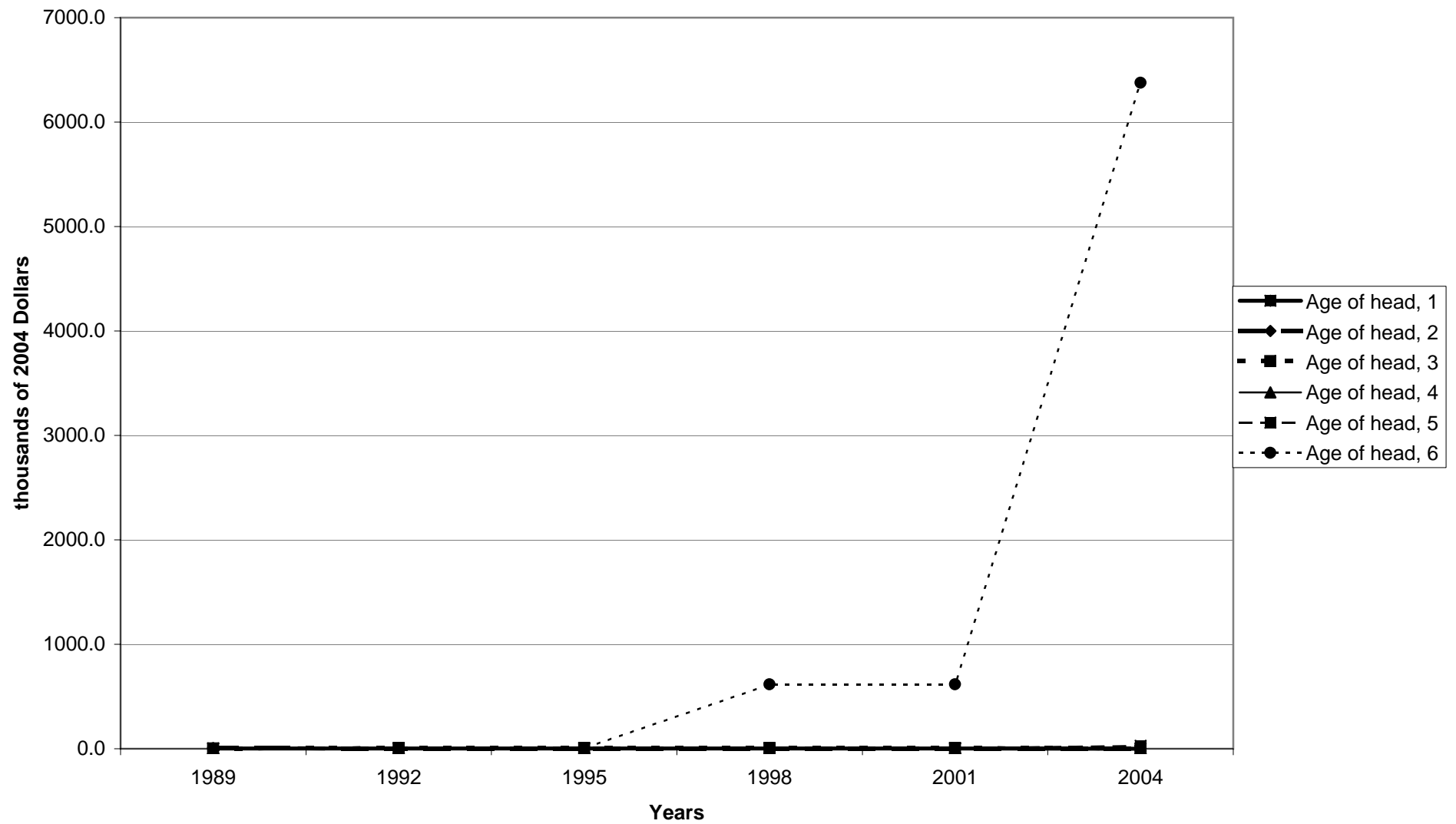

Mean value of other lines of credit for families with holdings, by age of head

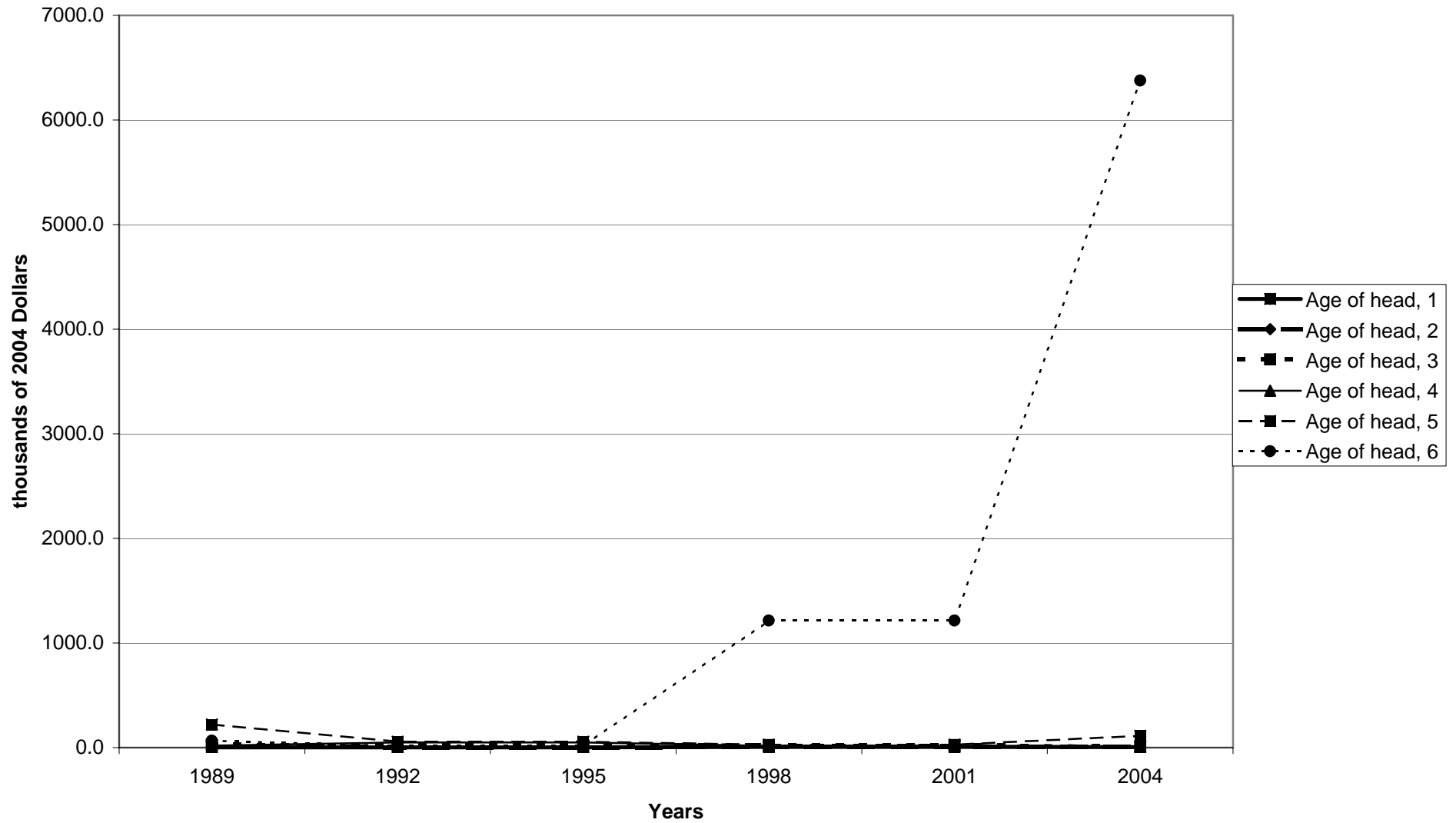



Percent of families with other lines of credit, by education of head

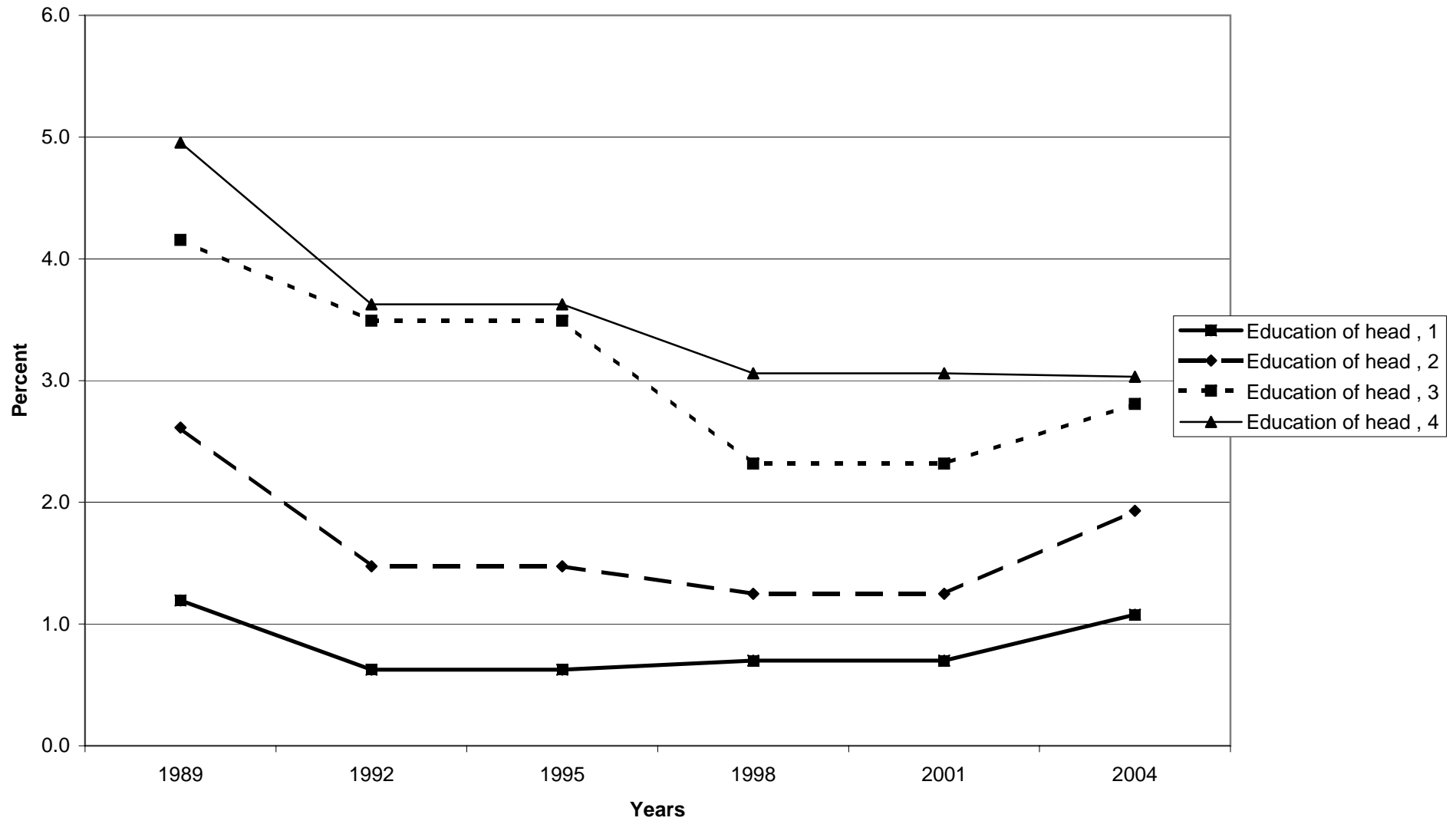

Median value of other lines of credit for families with holdings, by education of head

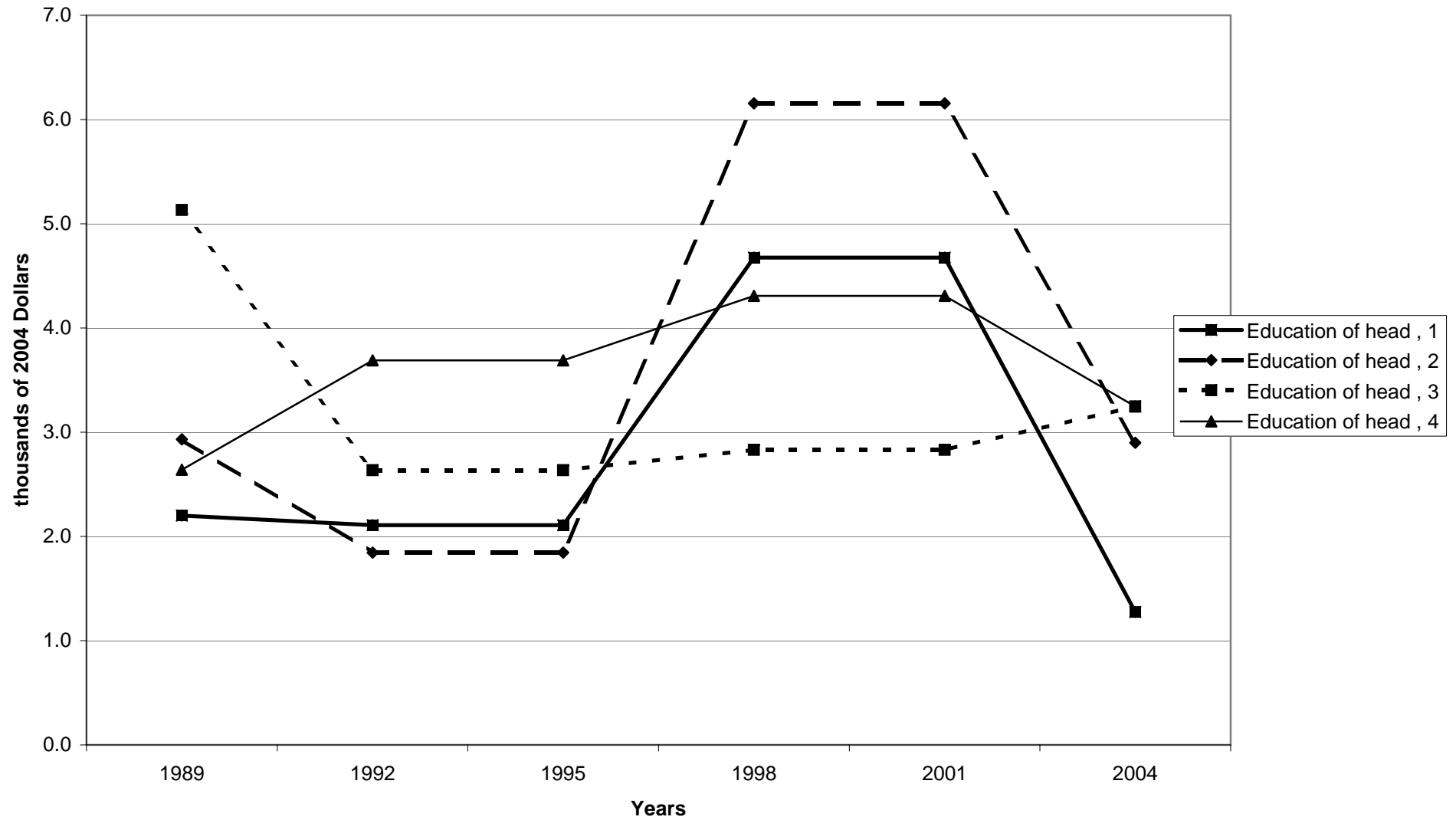

Mean value of other lines of credit for families with holdings, by education of head

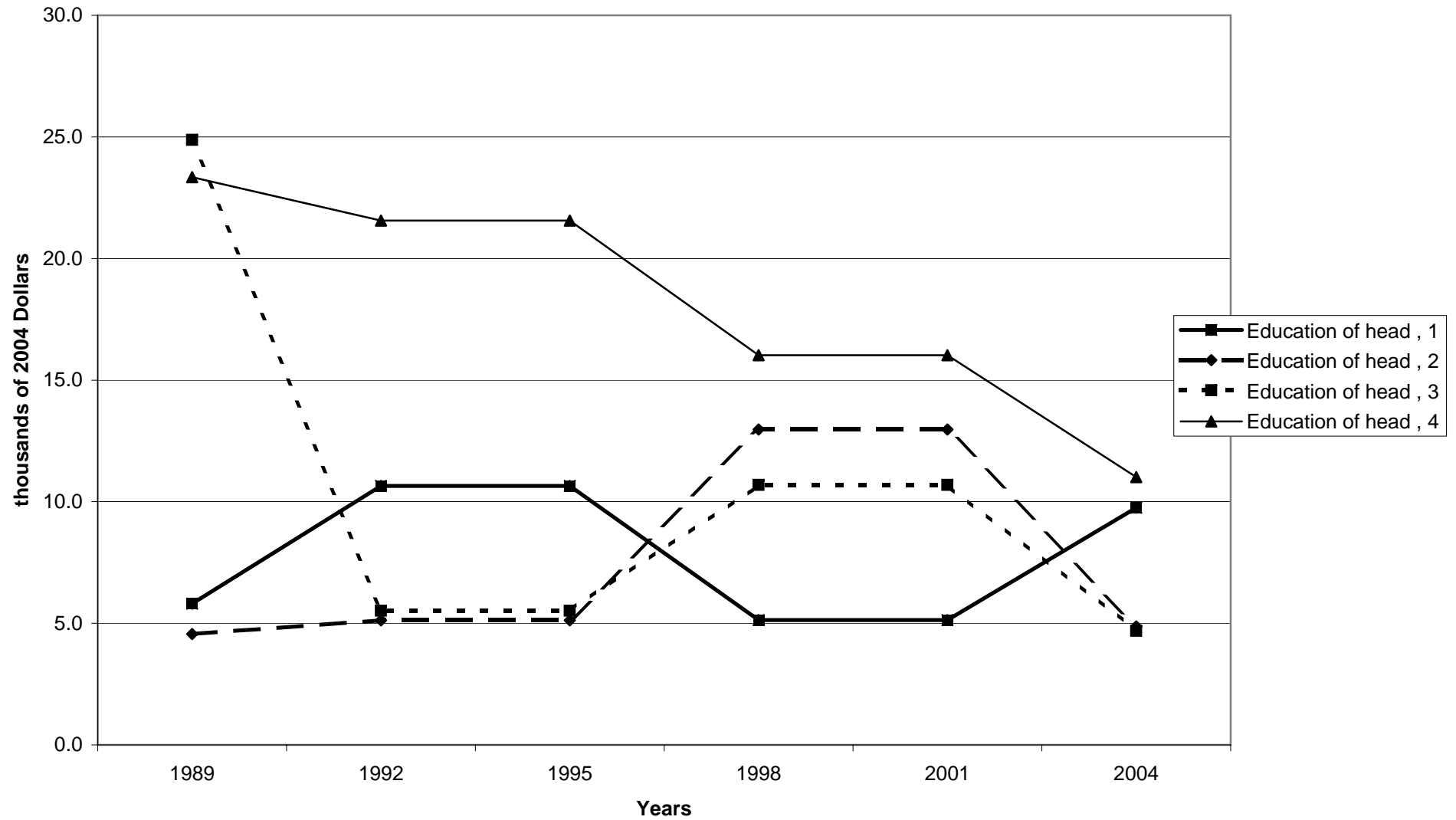

Percent of families with other lines of credit, by race of respondent

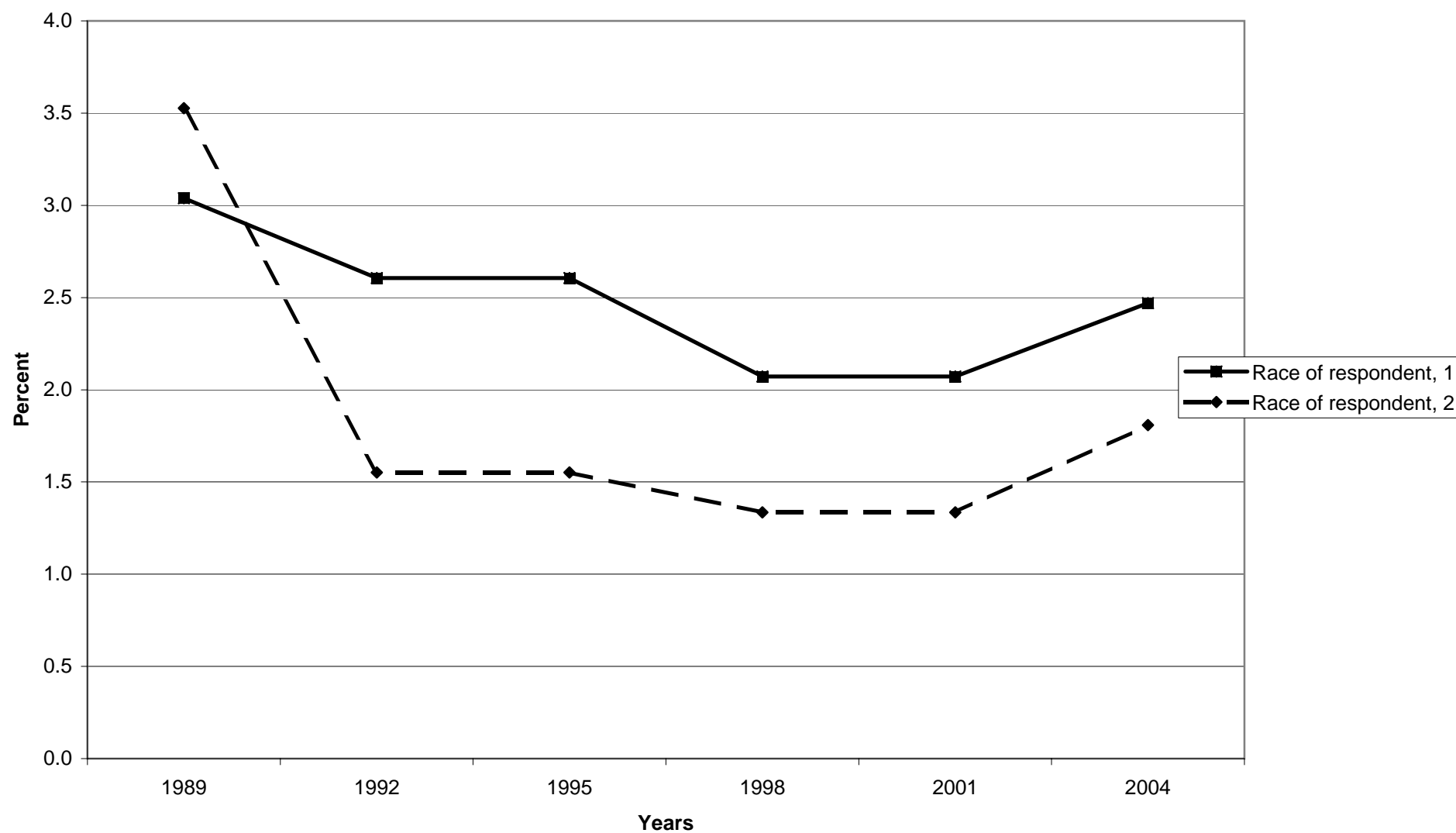

Median value of other lines of credit for families with holdings, by race of respondent

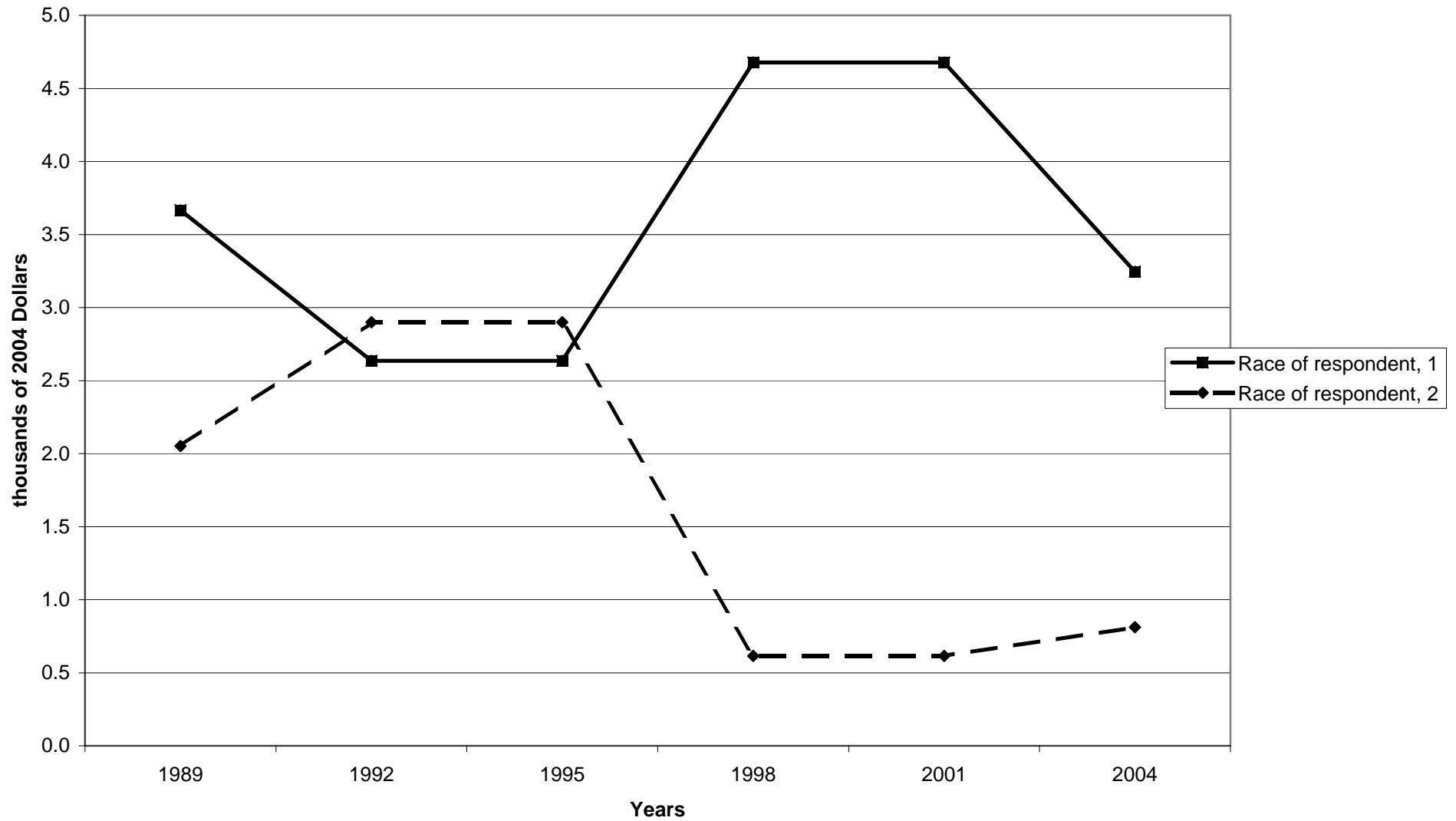

Mean value of other lines of credit for families with holdings, by race of respondent

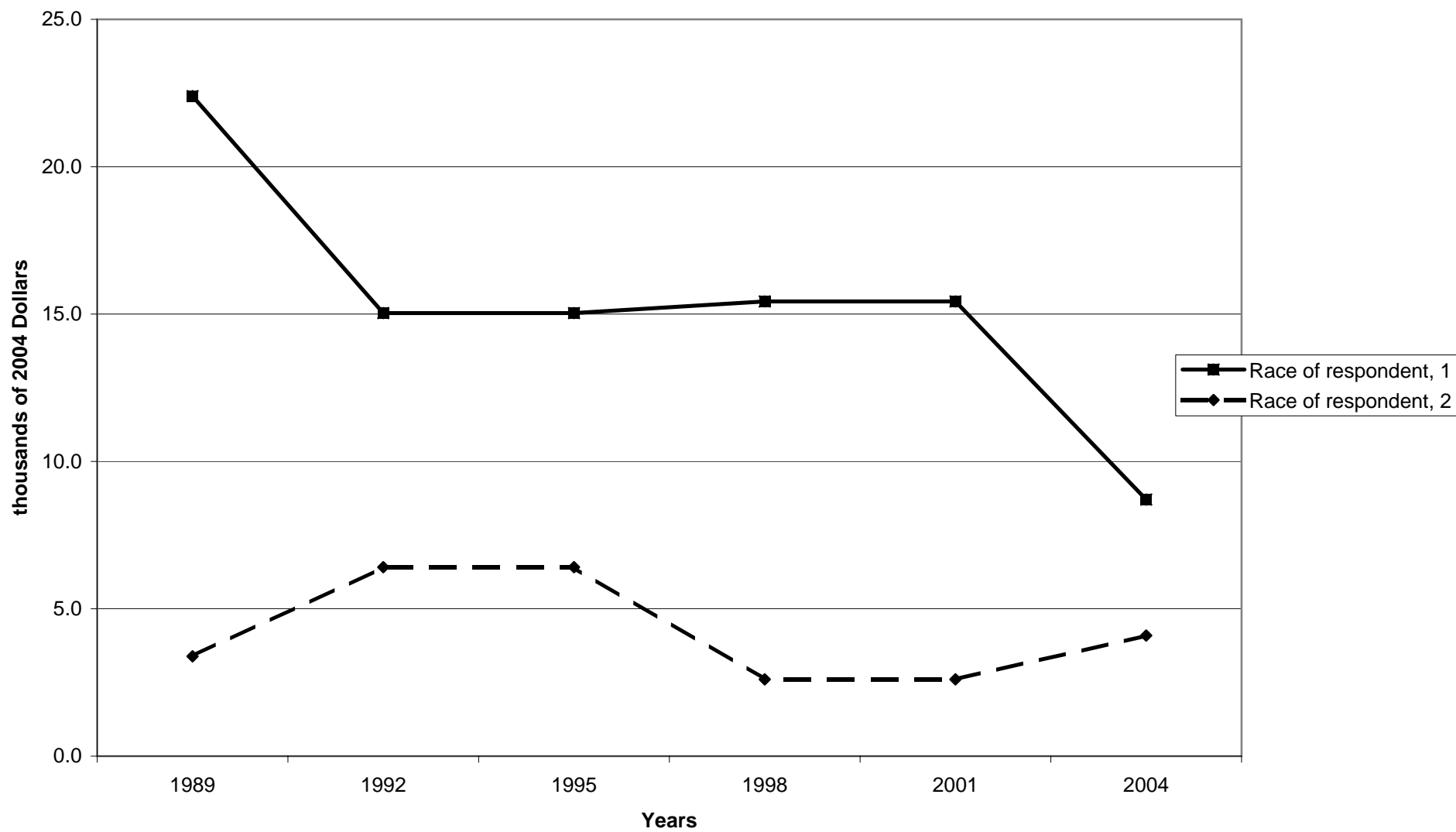

Percent of families with other lines of credit, by work status of head

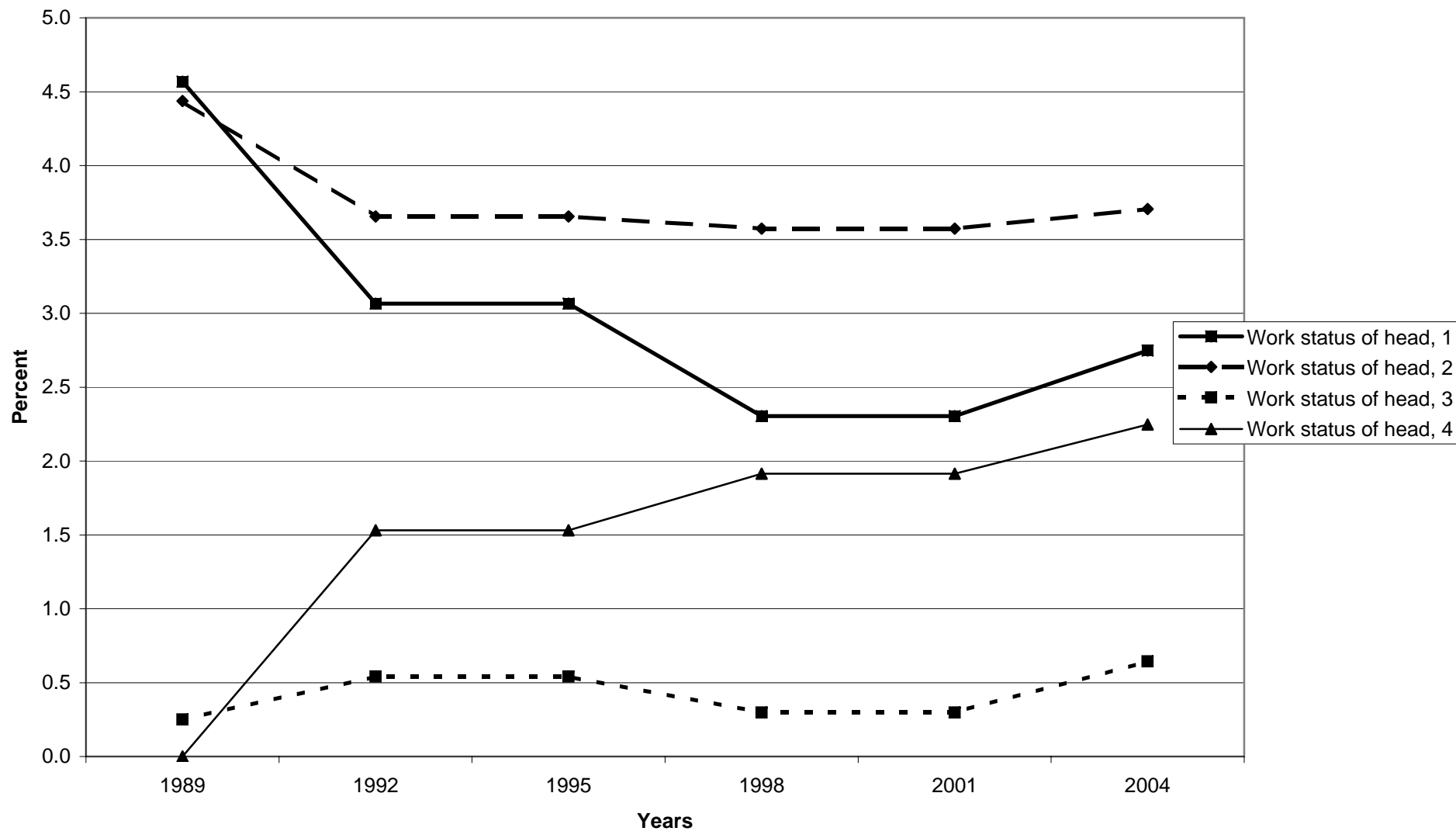

Median value of other lines of credit for families with holdings, by work status of head

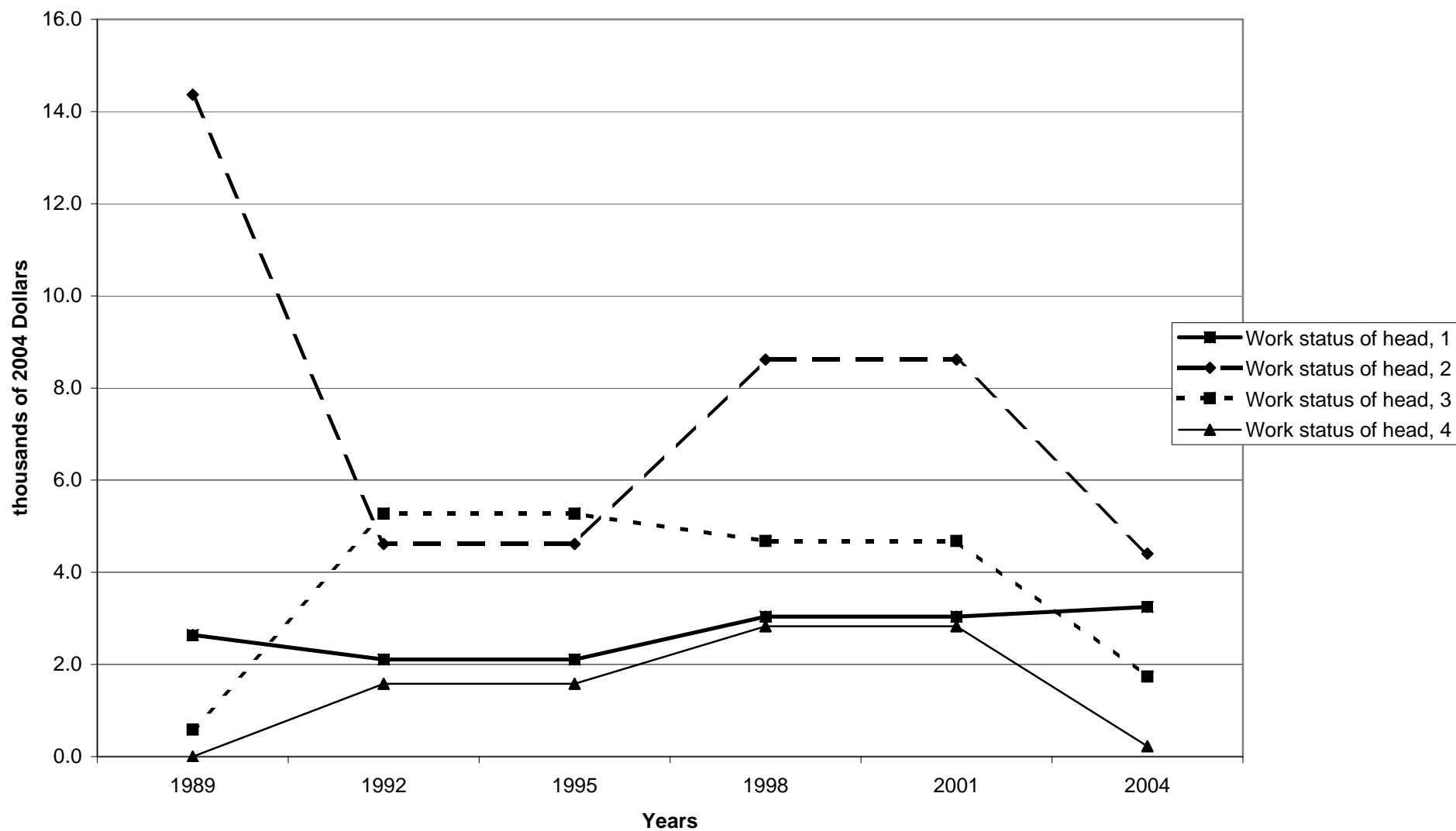



Mean value of other lines of credit for families with holdings, by work status of head

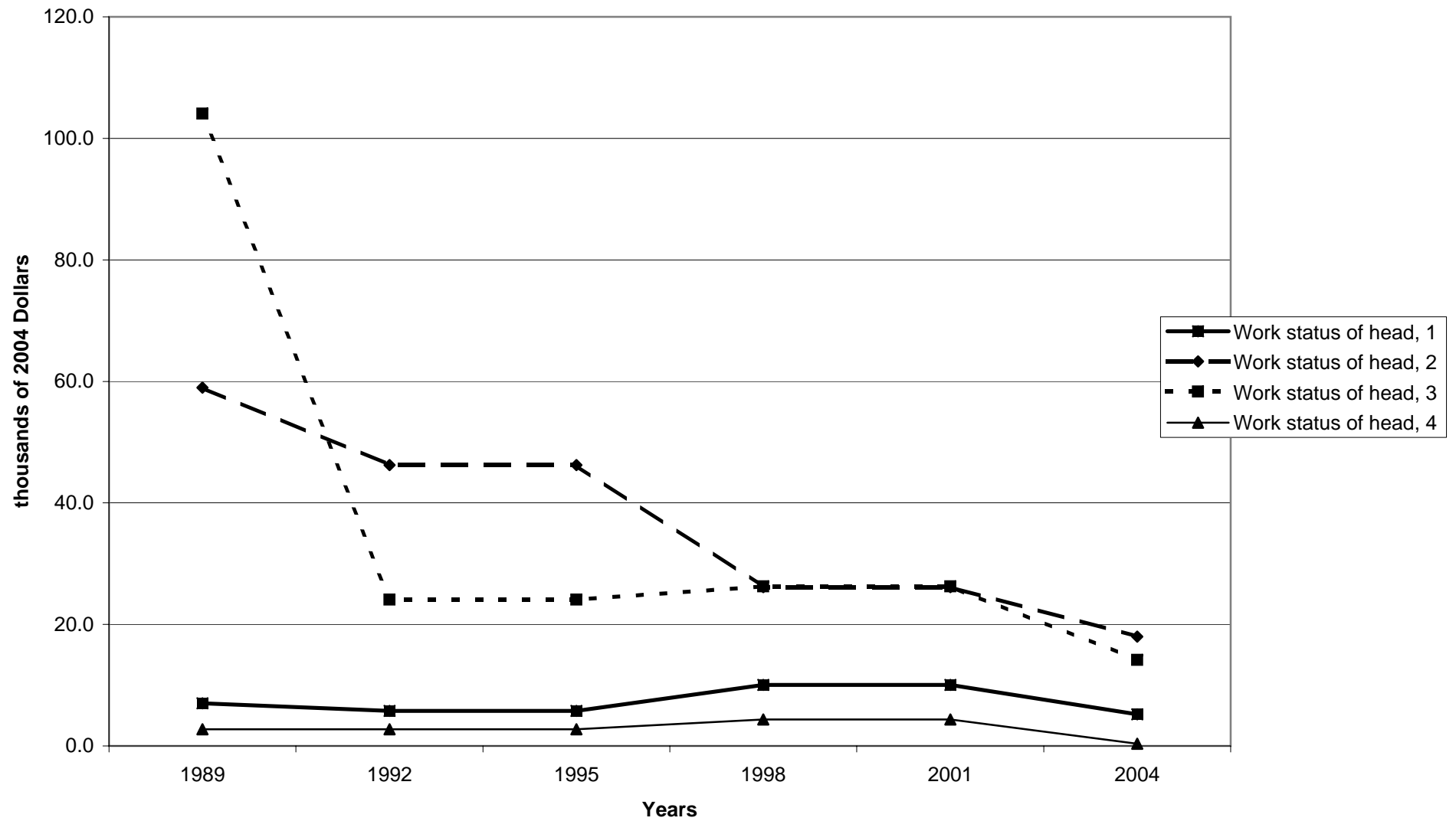

Percent of families with other lines of credit, by region

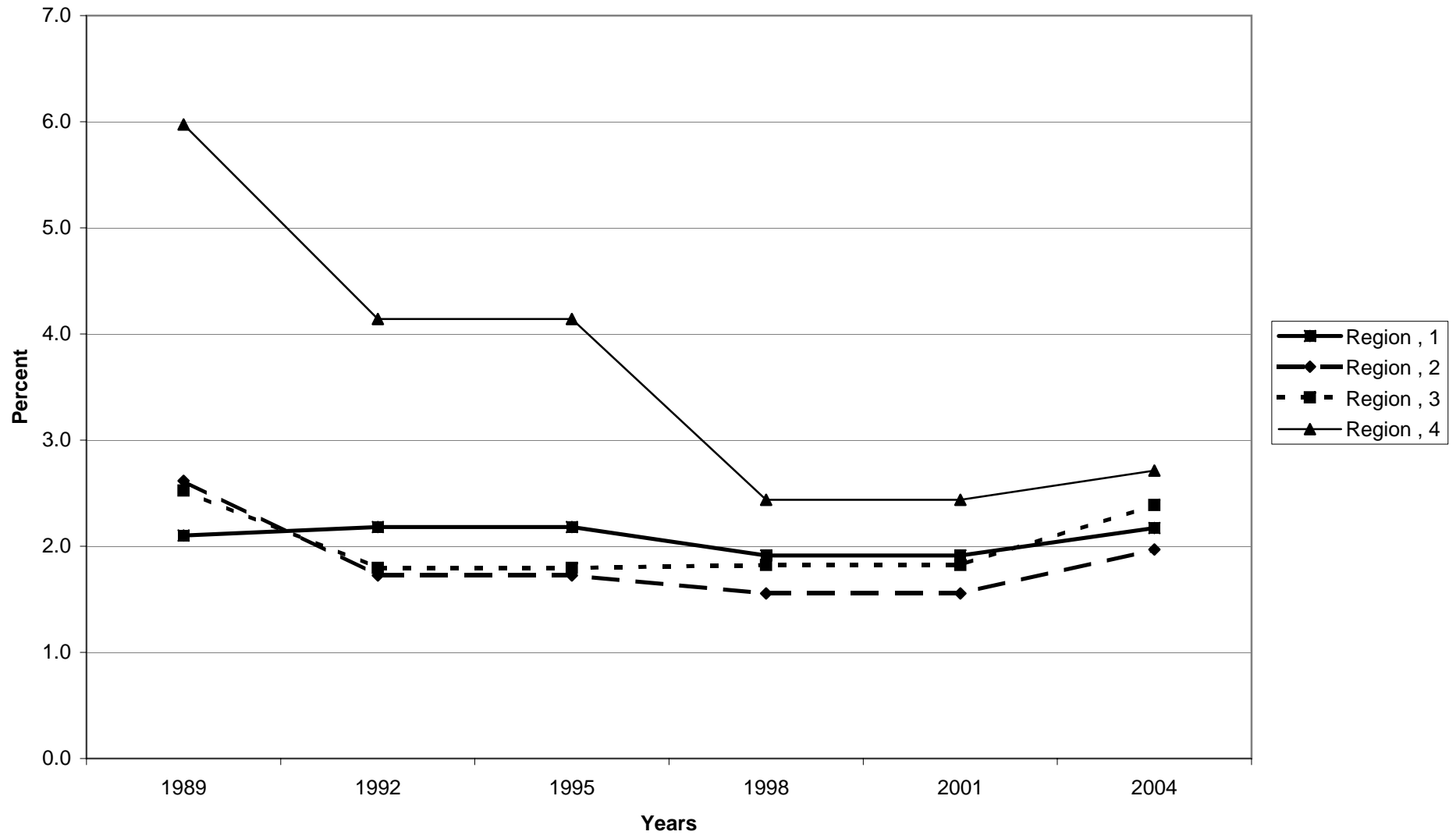

Median value of other lines of credit for families with holdings, by region

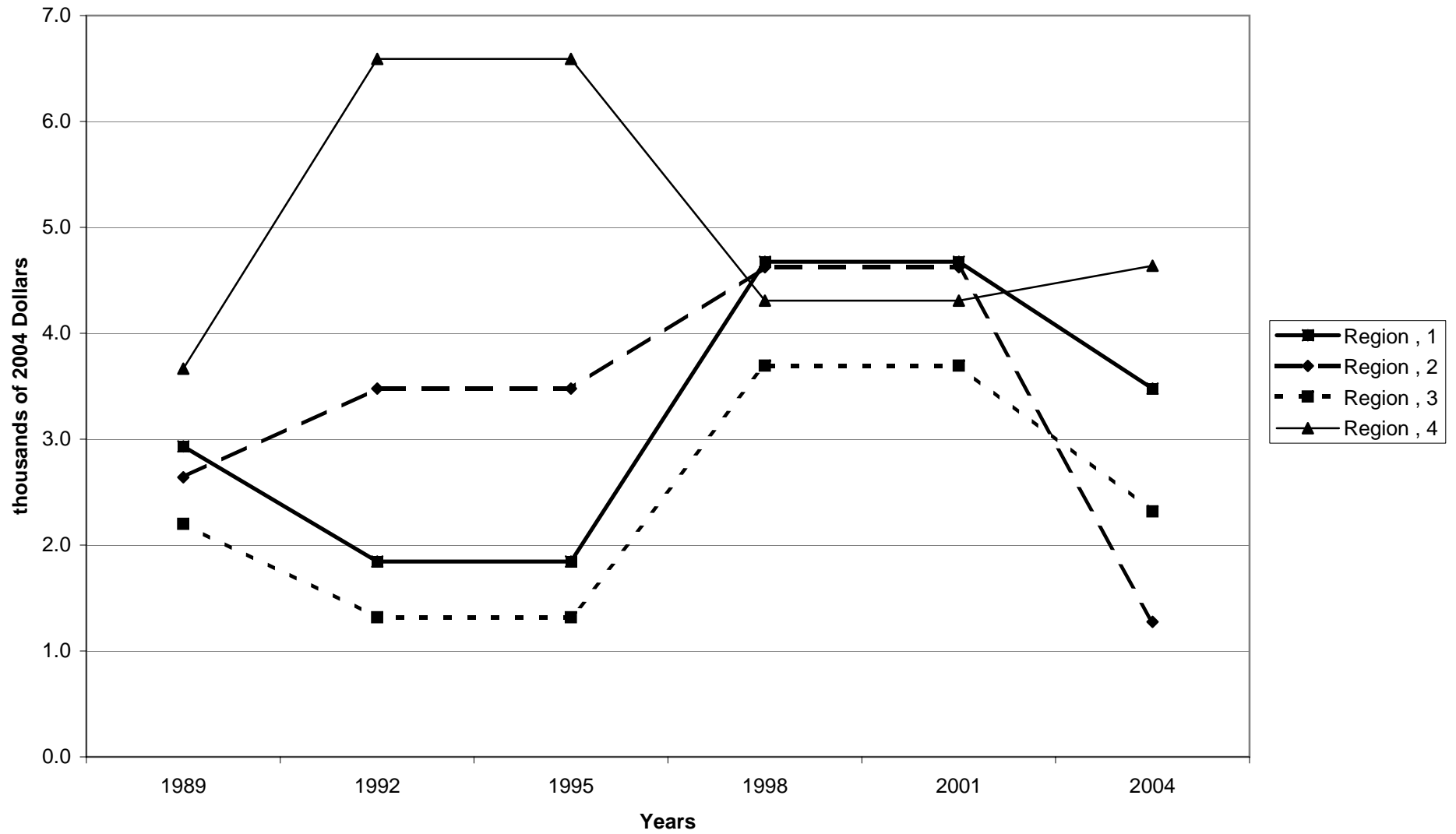

Mean value of other lines of credit for families with holdings, by region

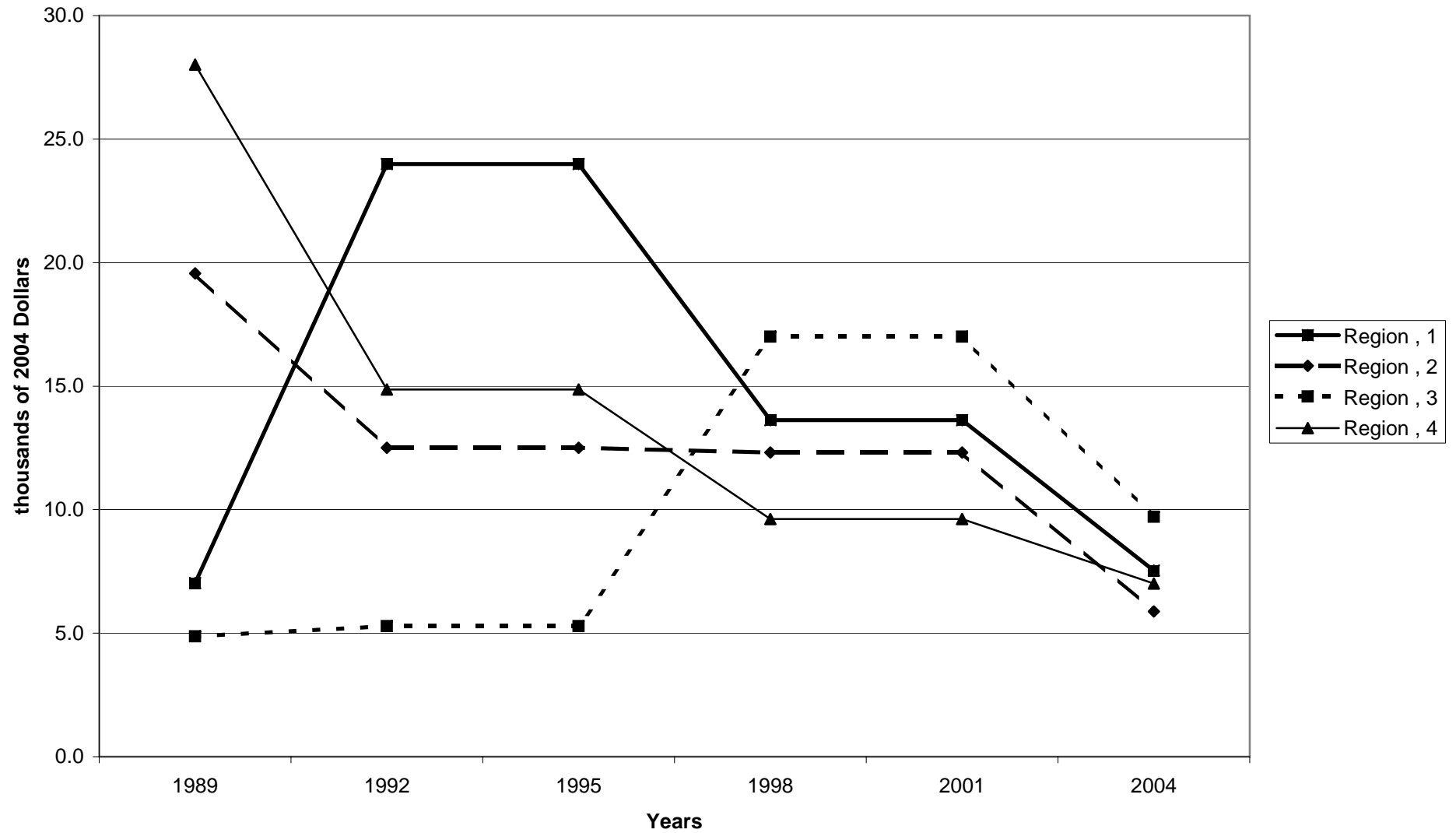

Percent of families with other lines of credit, by housing status

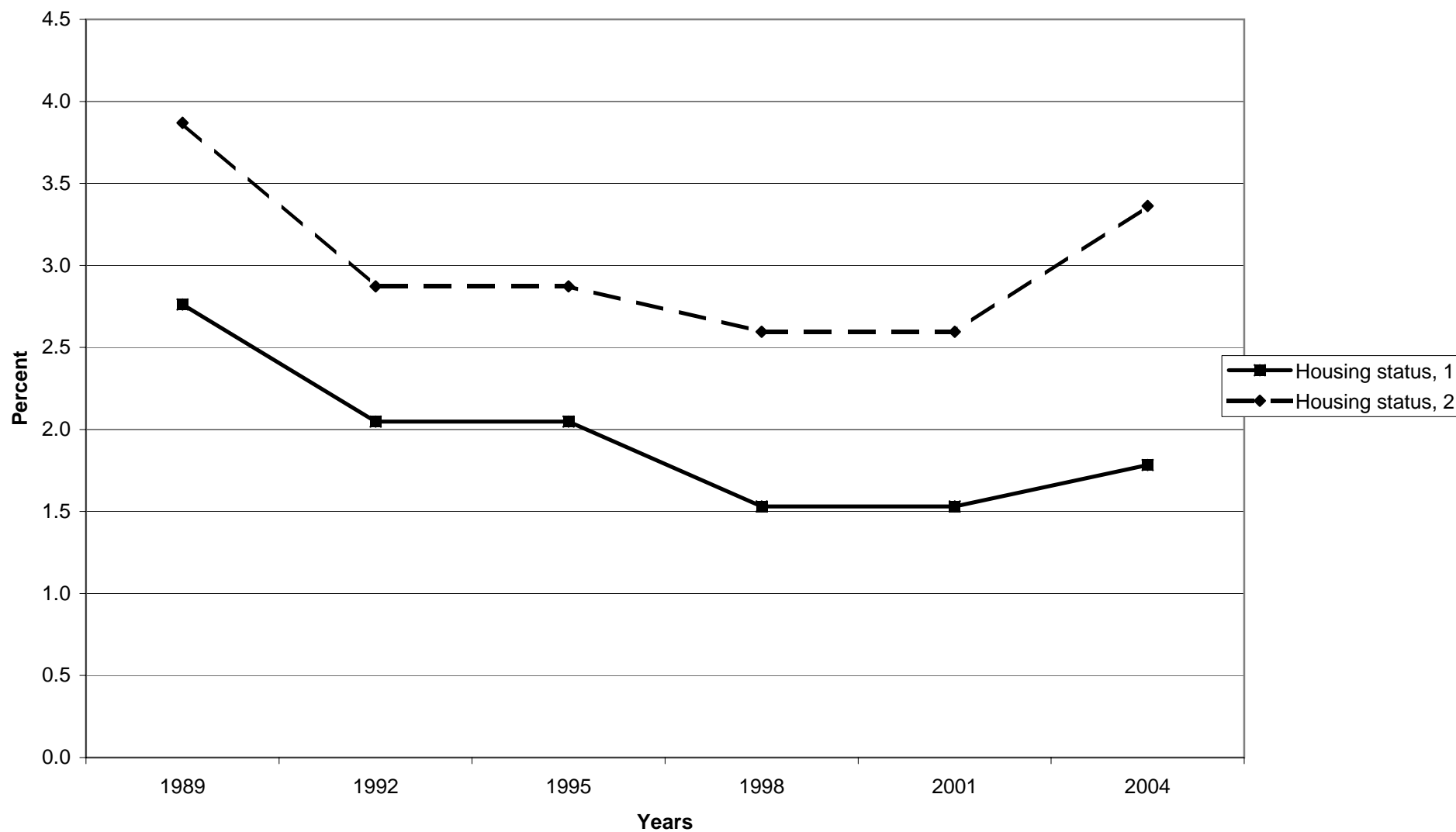

Median value of other lines of credit for families with holdings, by housing status

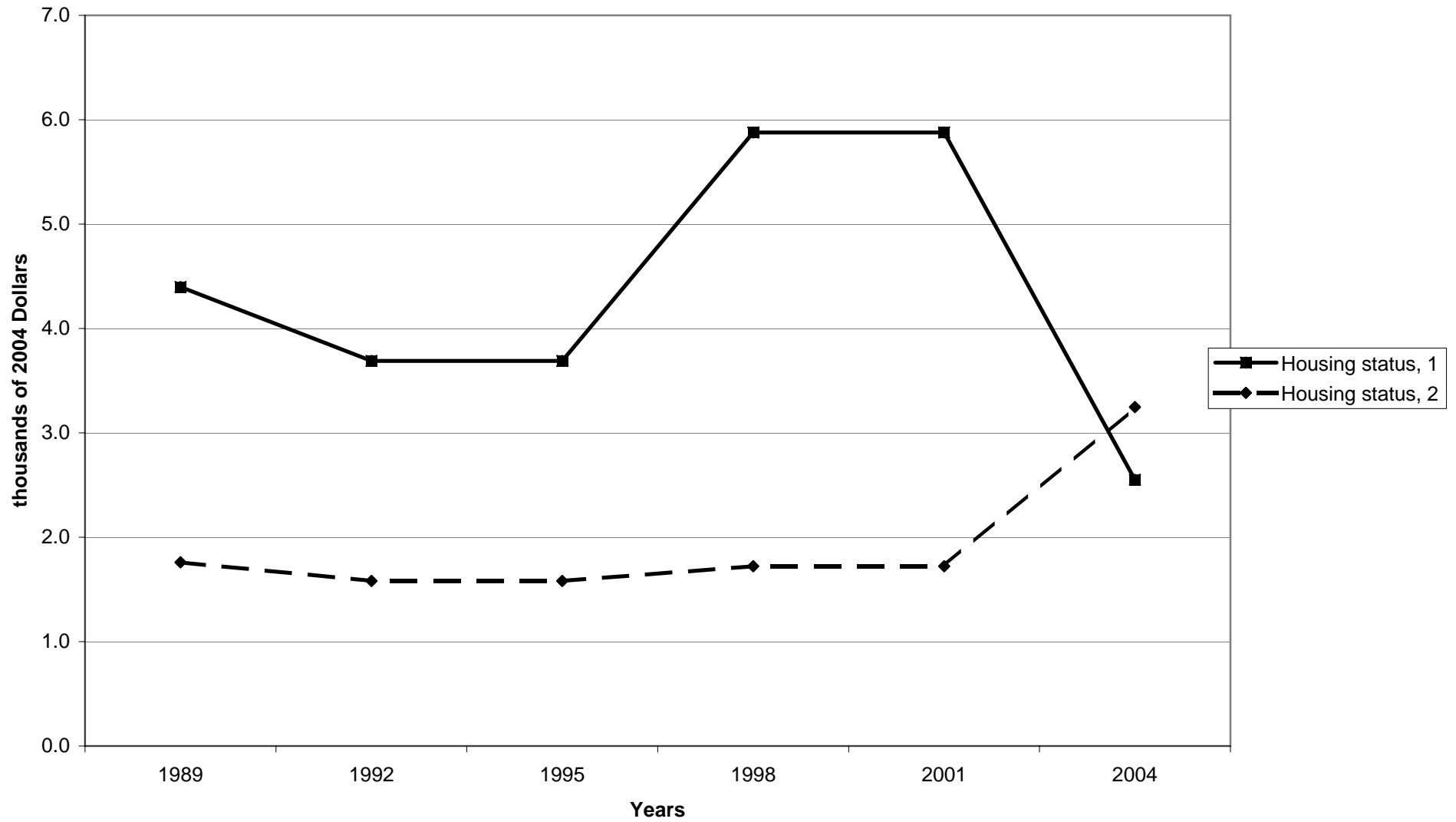

Mean value of other lines of credit for families with holdings, by housing status

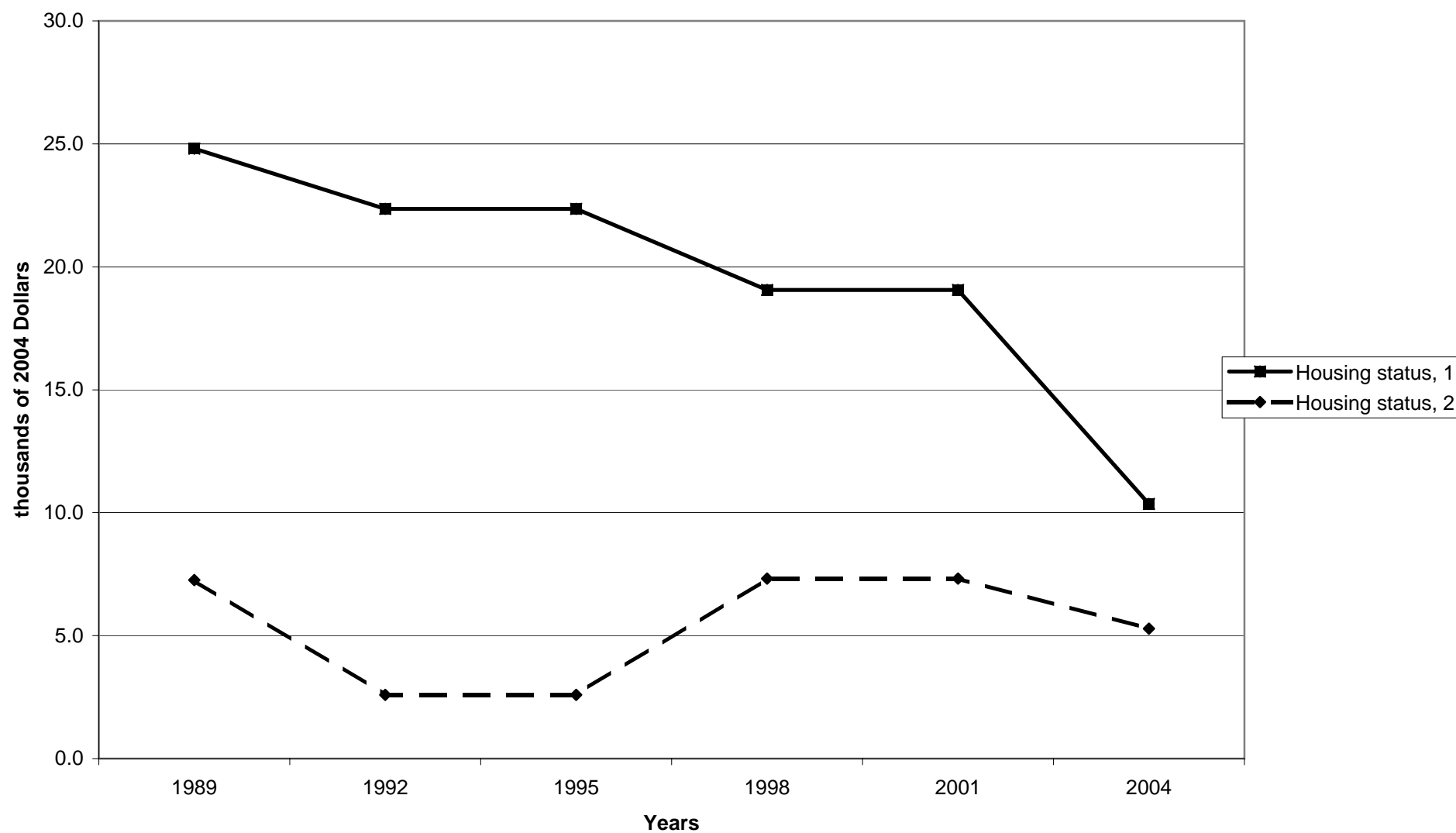

Percent of families with other lines of credit, by percentile of net worth

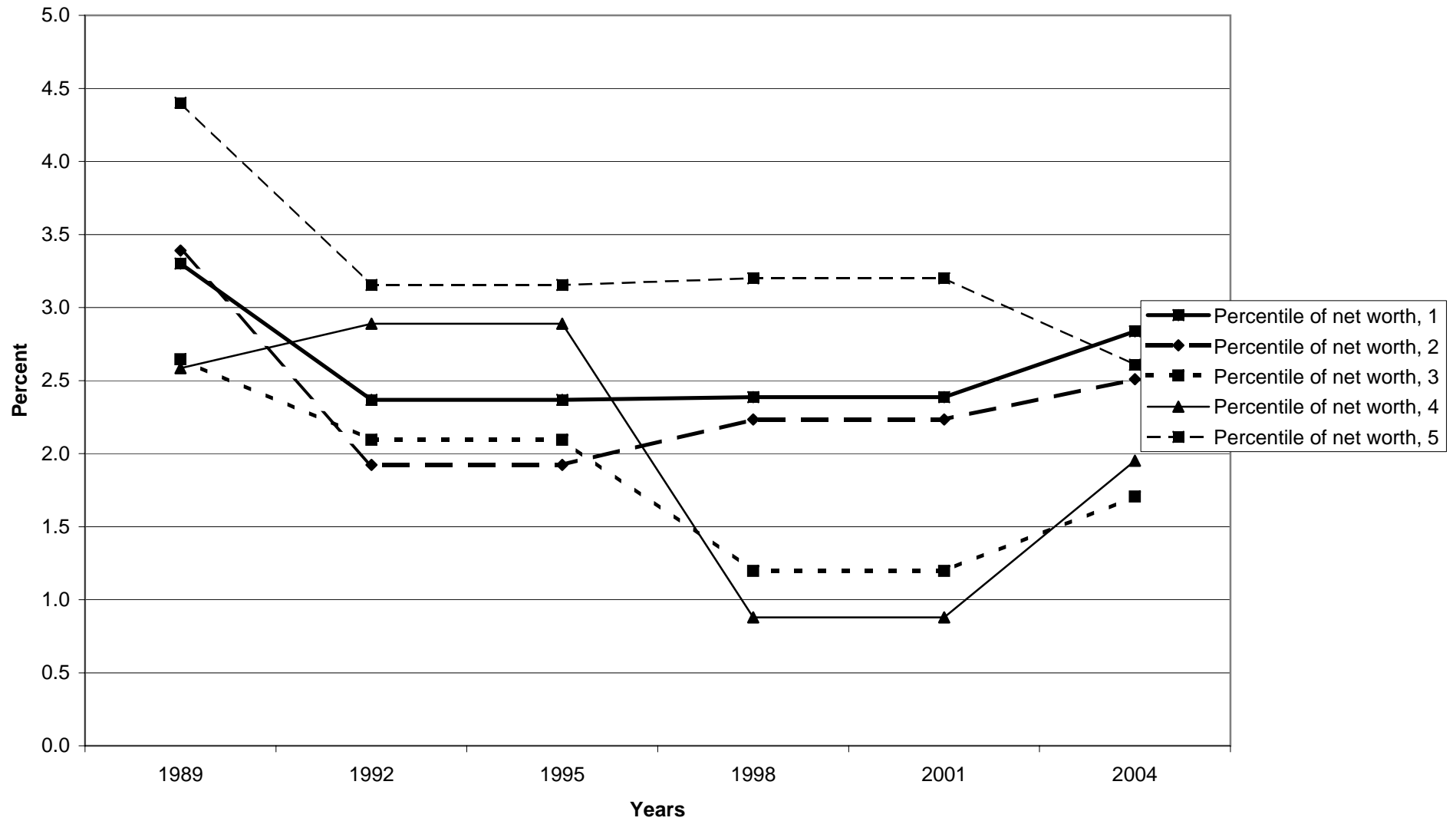



Median value of other lines of credit for families with holdings, by percentile of net worth

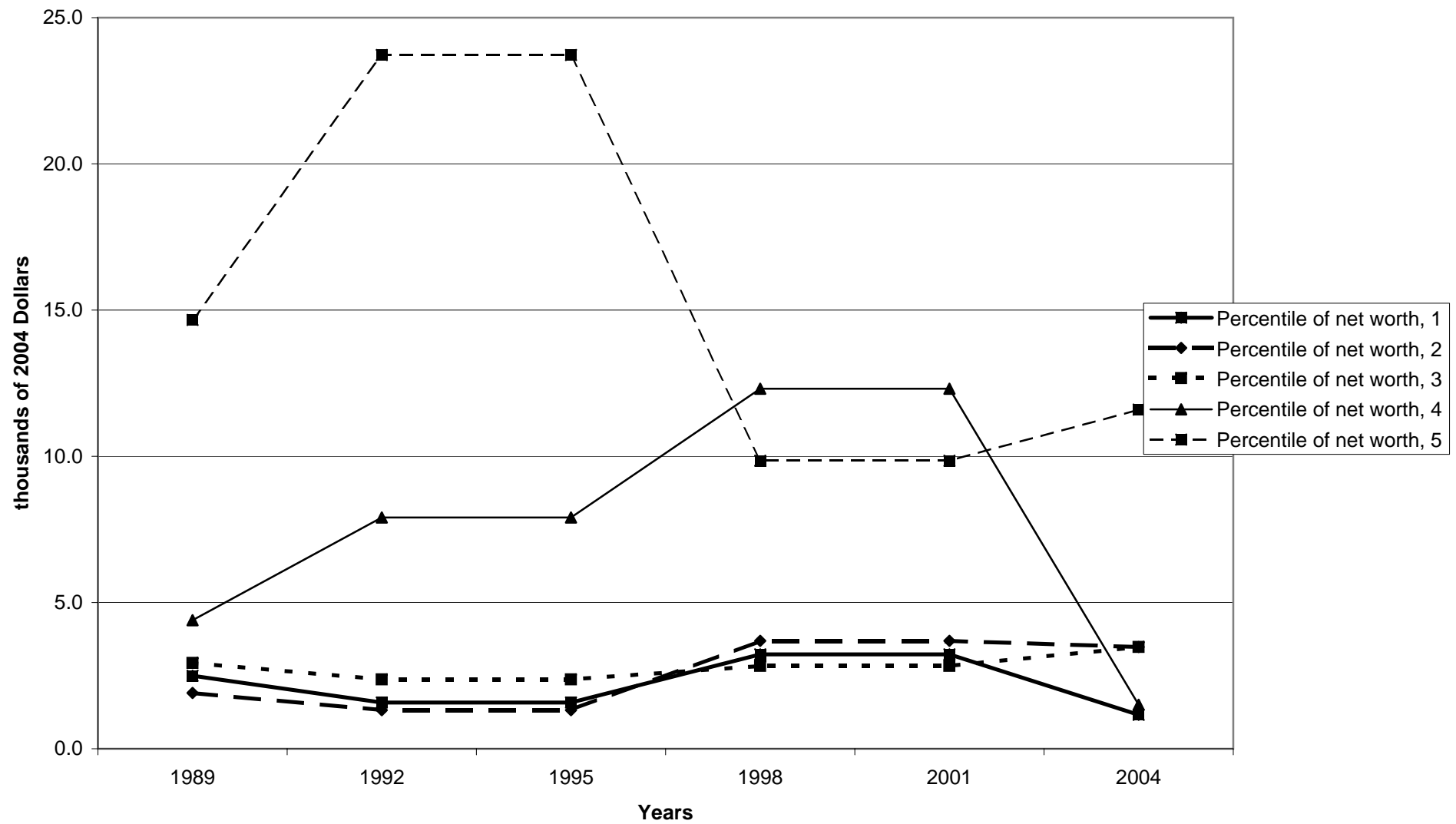

Mean value of other lines of credit for families with holdings, by percentile of net worth

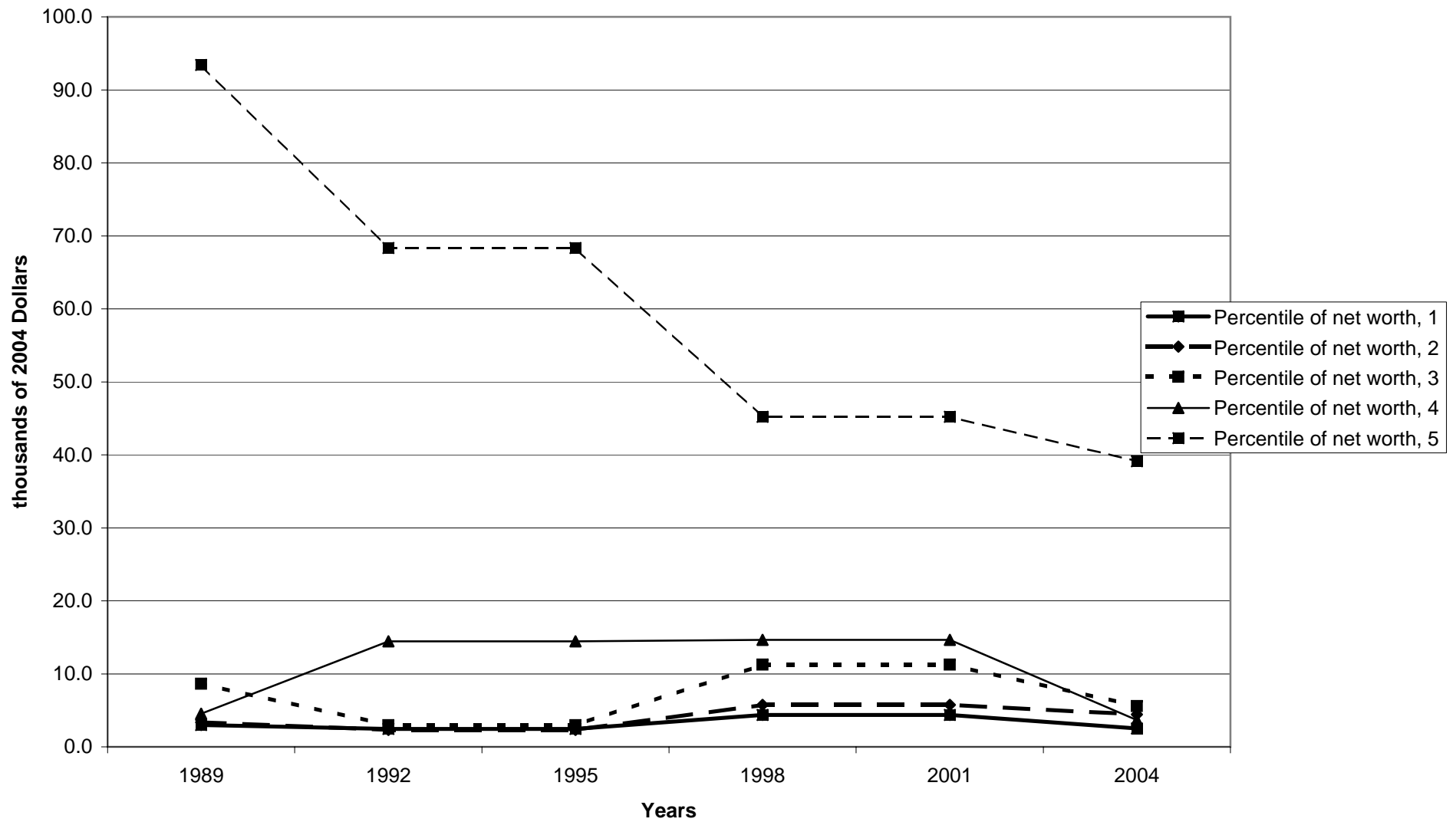

**Percent of families with credit card balances**

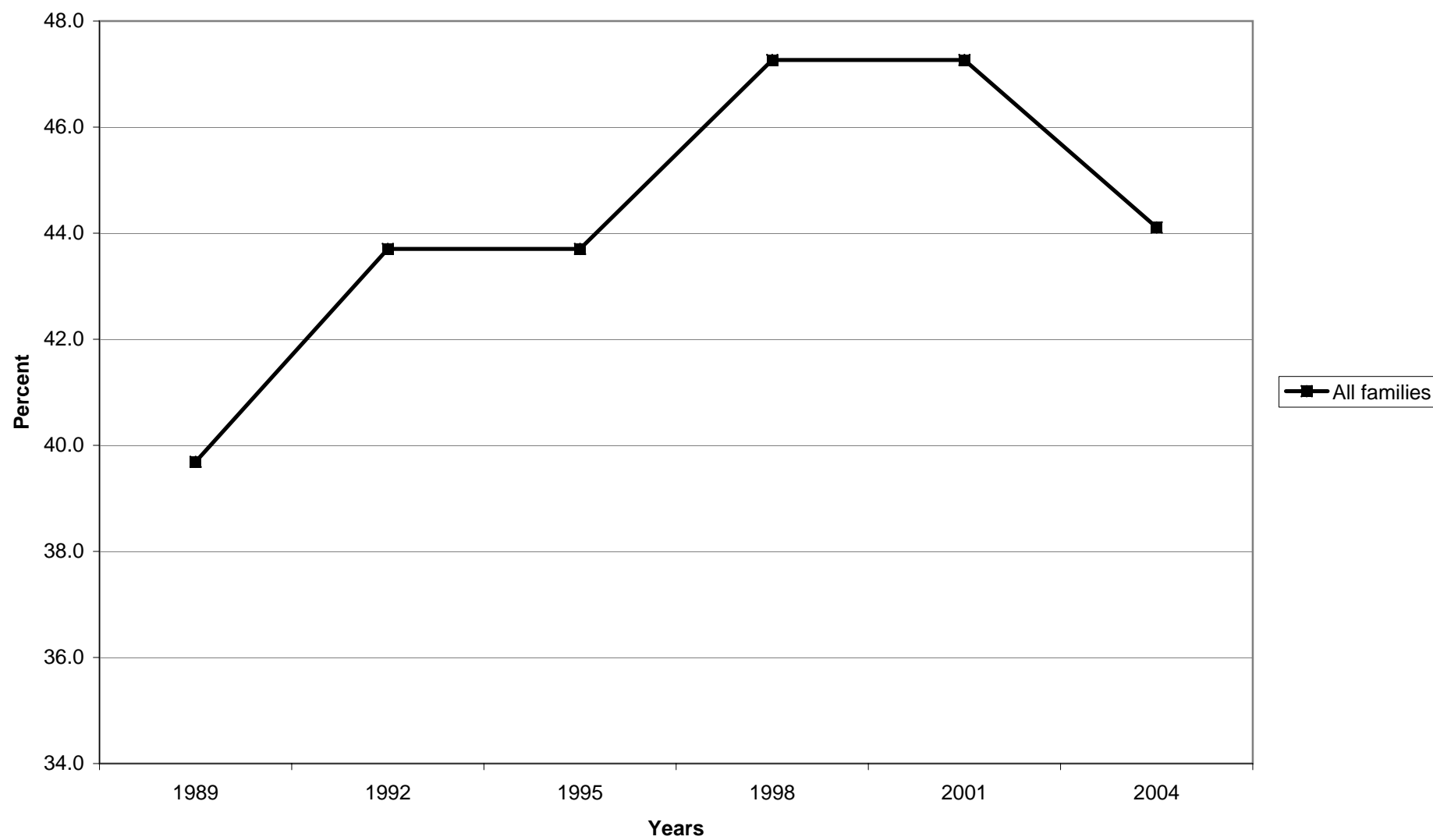

**Median value of credit card balances for families with holdings**

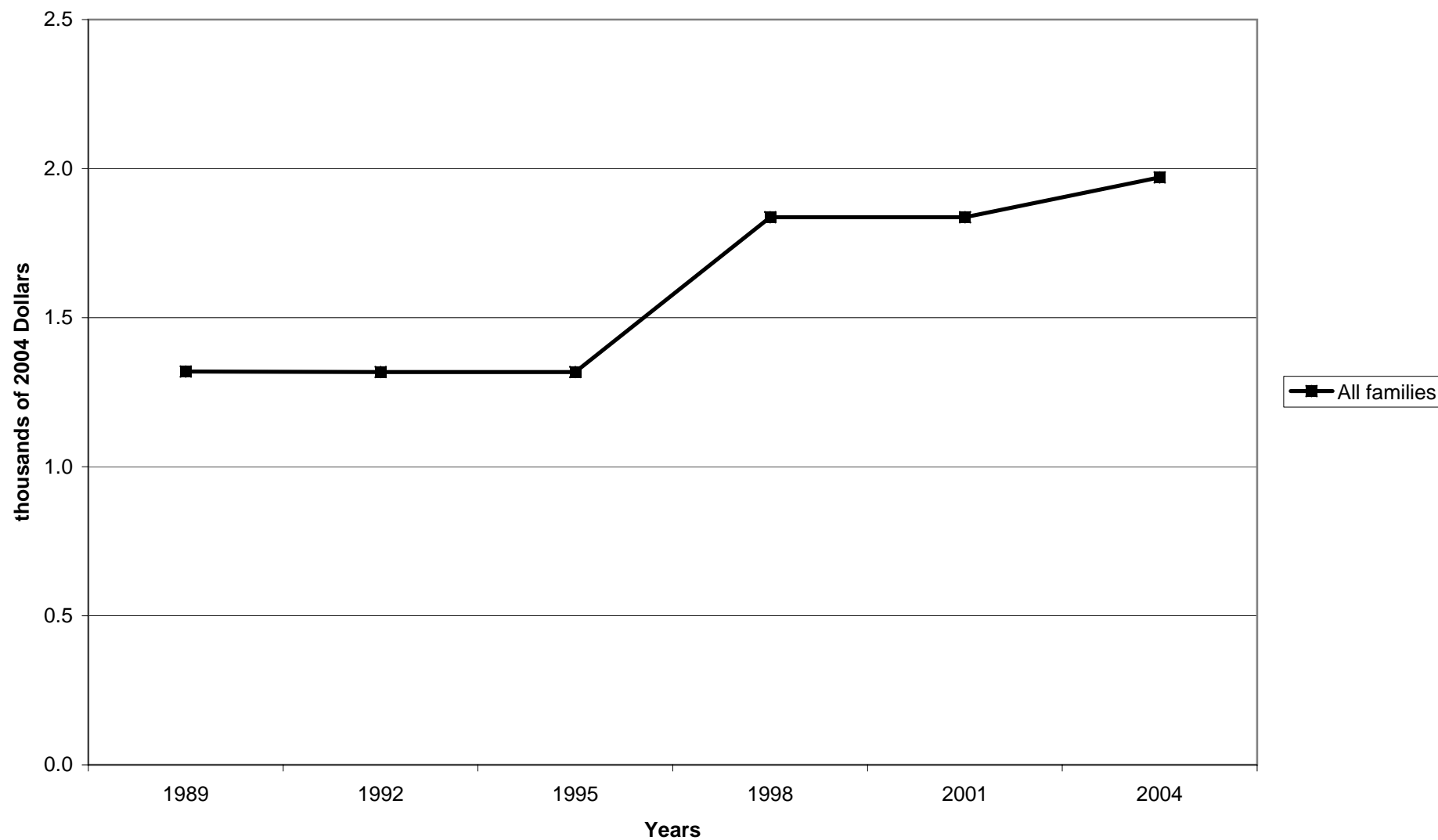

**Mean value of credit card balances for families with holdings**

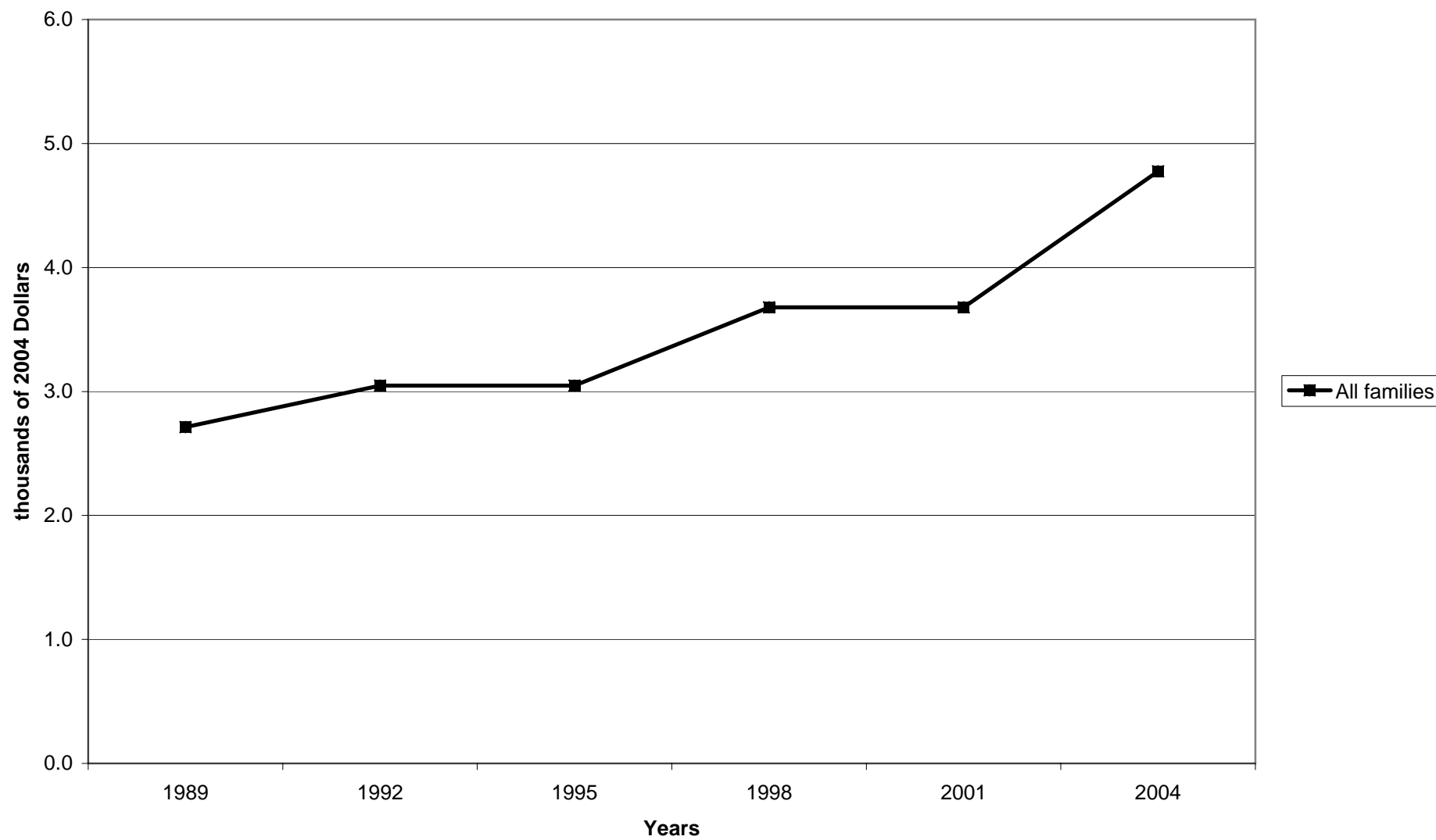

Percent of families with credit card balances, by percentile of income

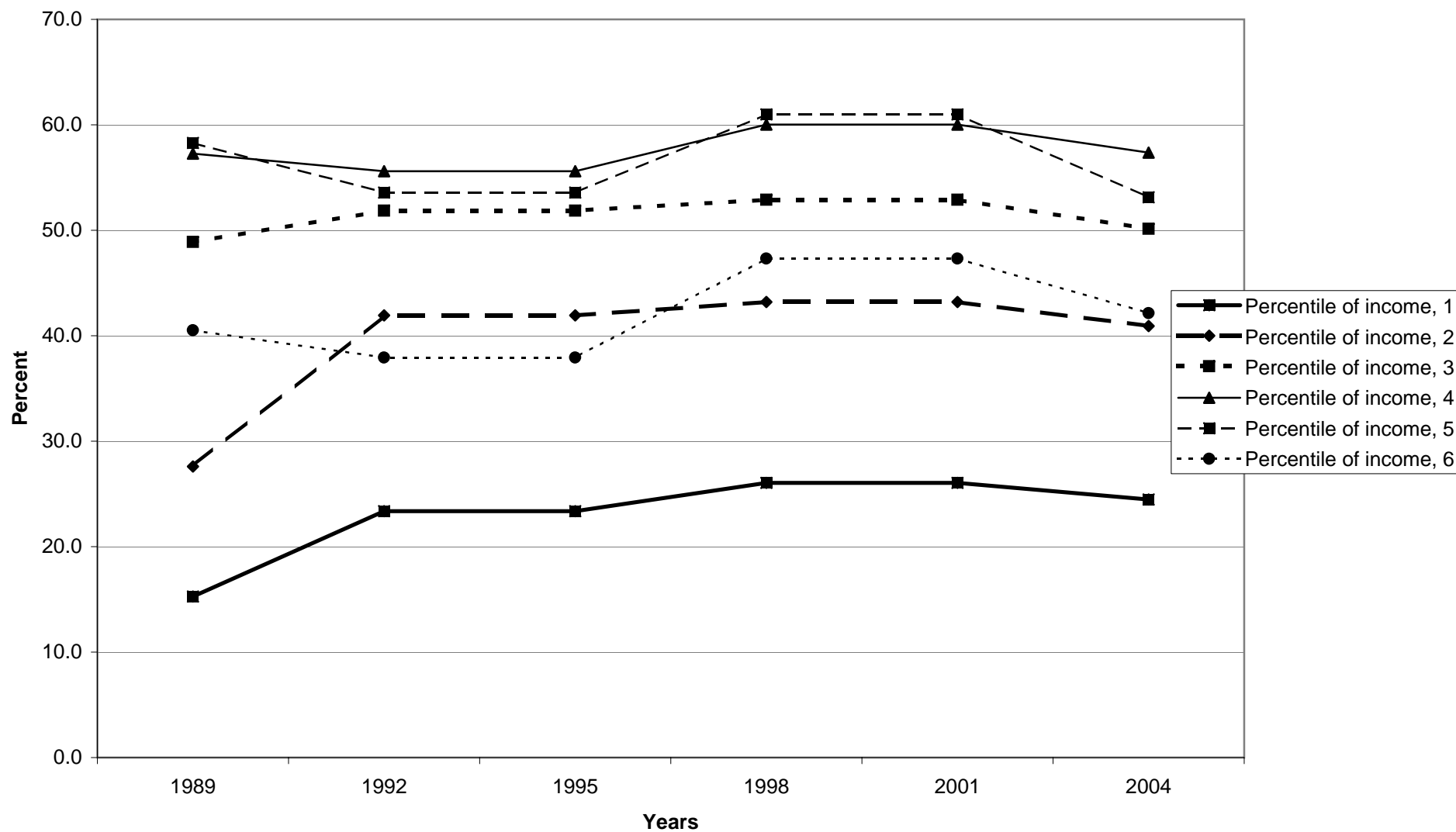

Median value of credit card balances for families with holdings, by percentile of income

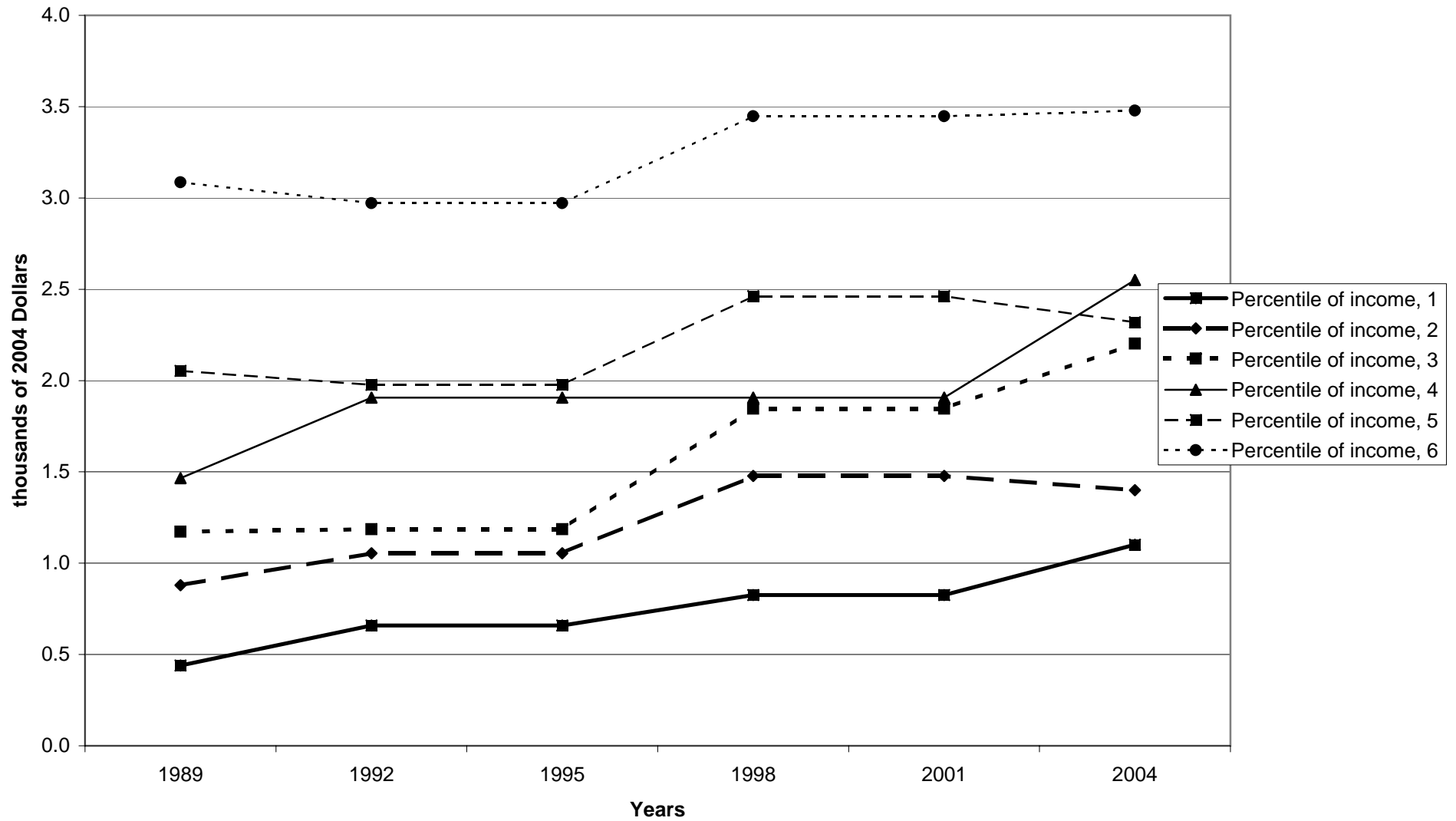

Mean value of credit card balances for families with holdings, by percentile of income

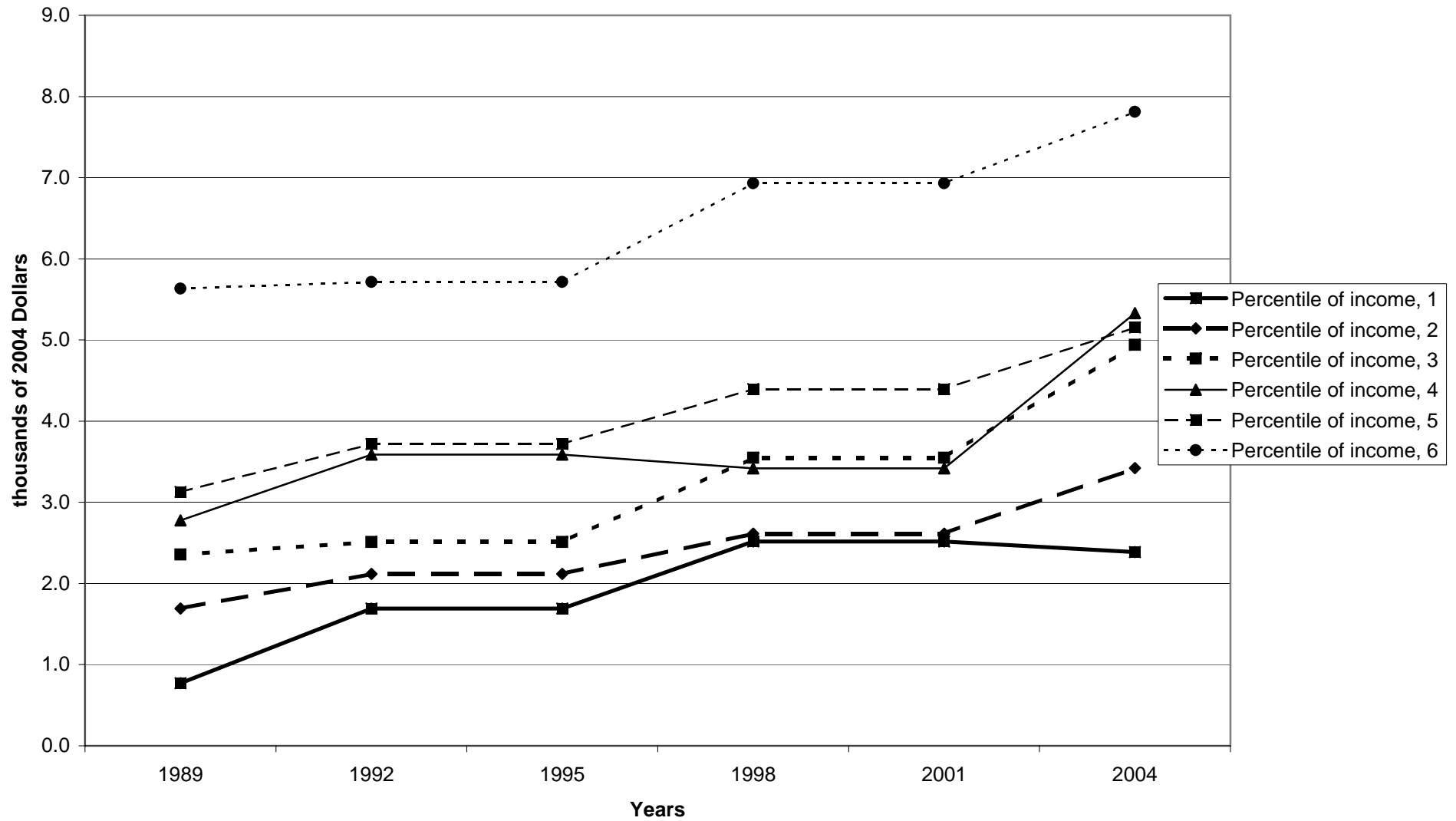



Percent of families with credit card balances, by age of head

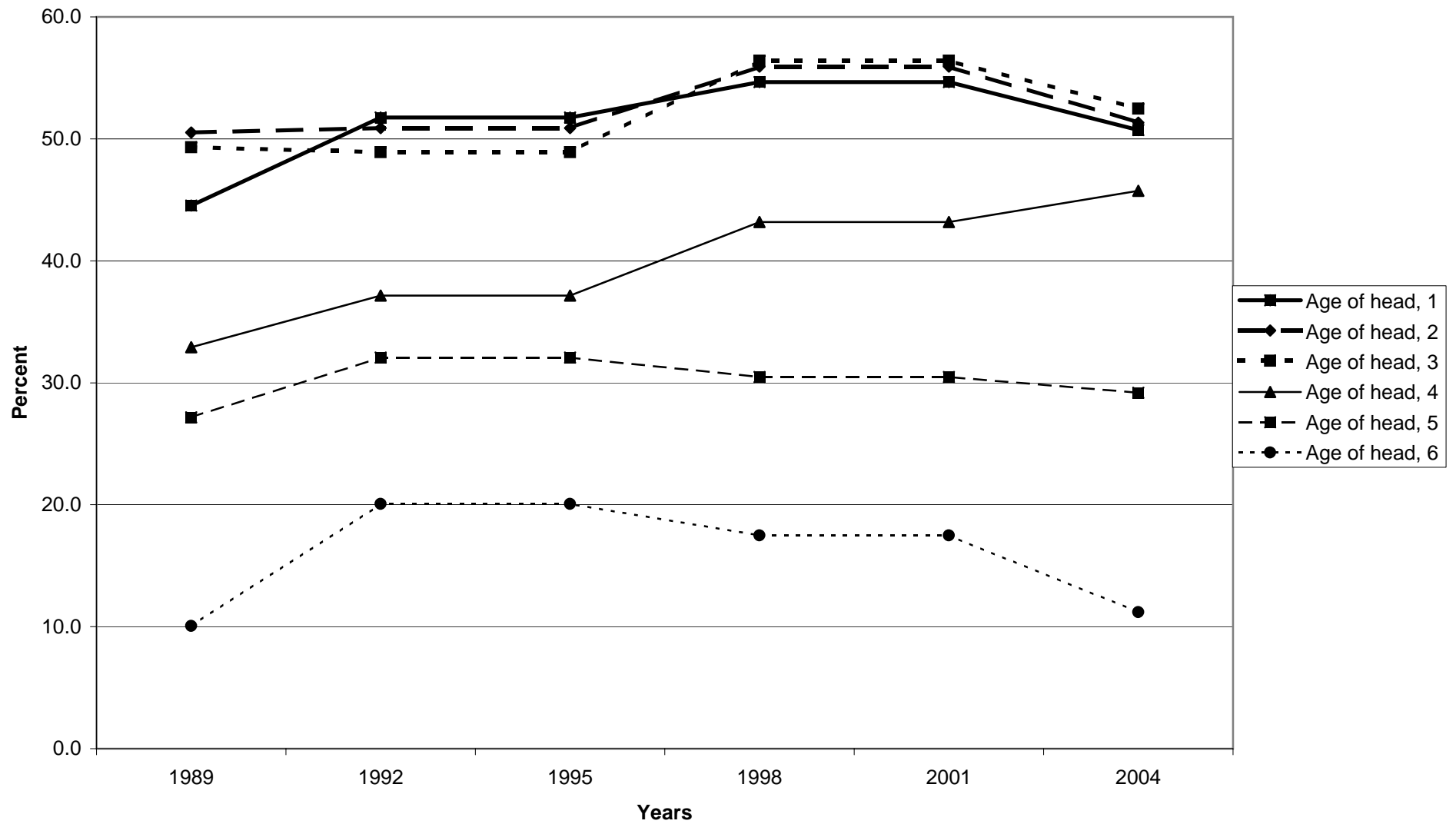

Median value of credit card balances for families with holdings, by age of head

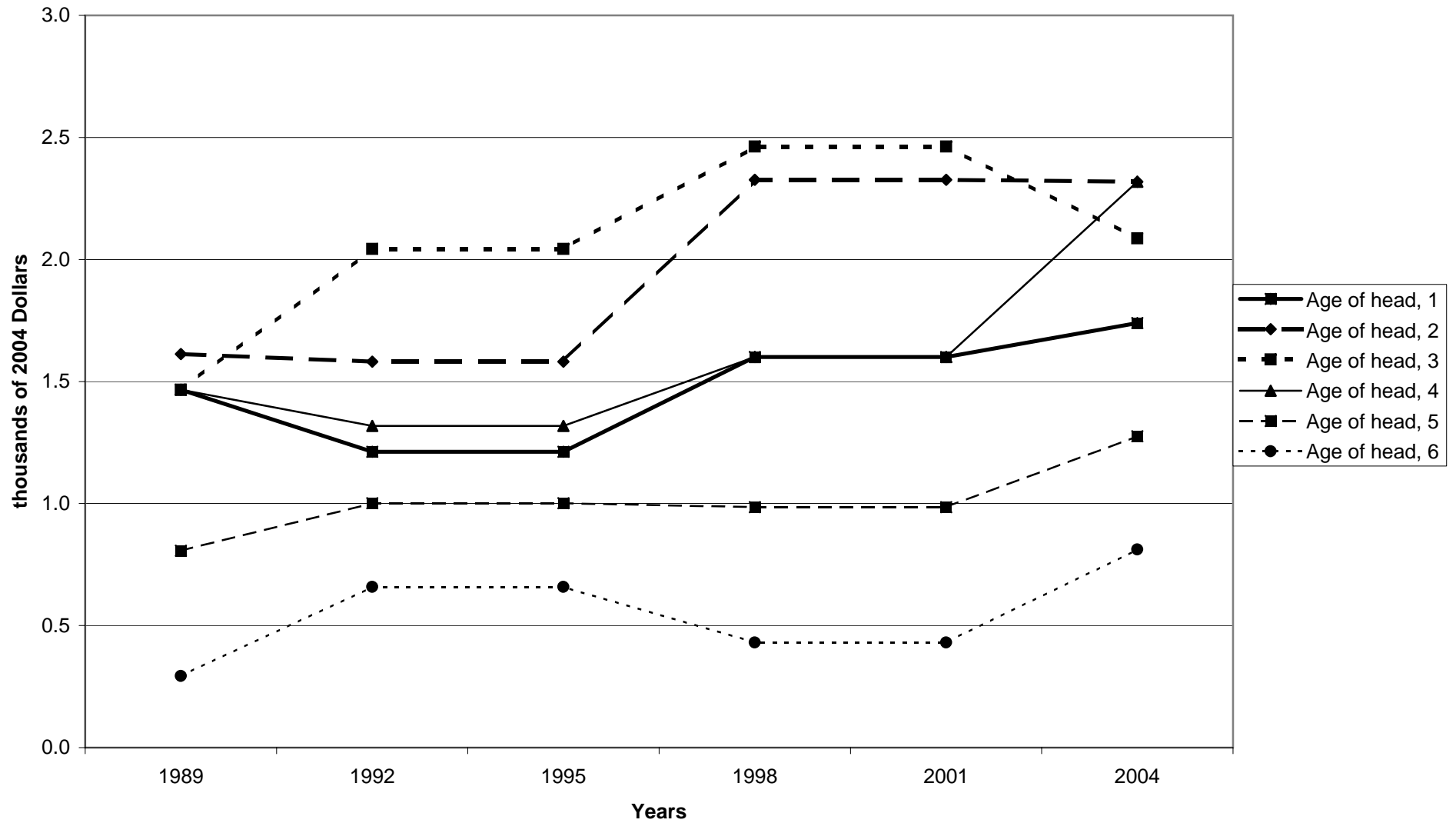

Mean value of credit card balances for families with holdings, by age of head

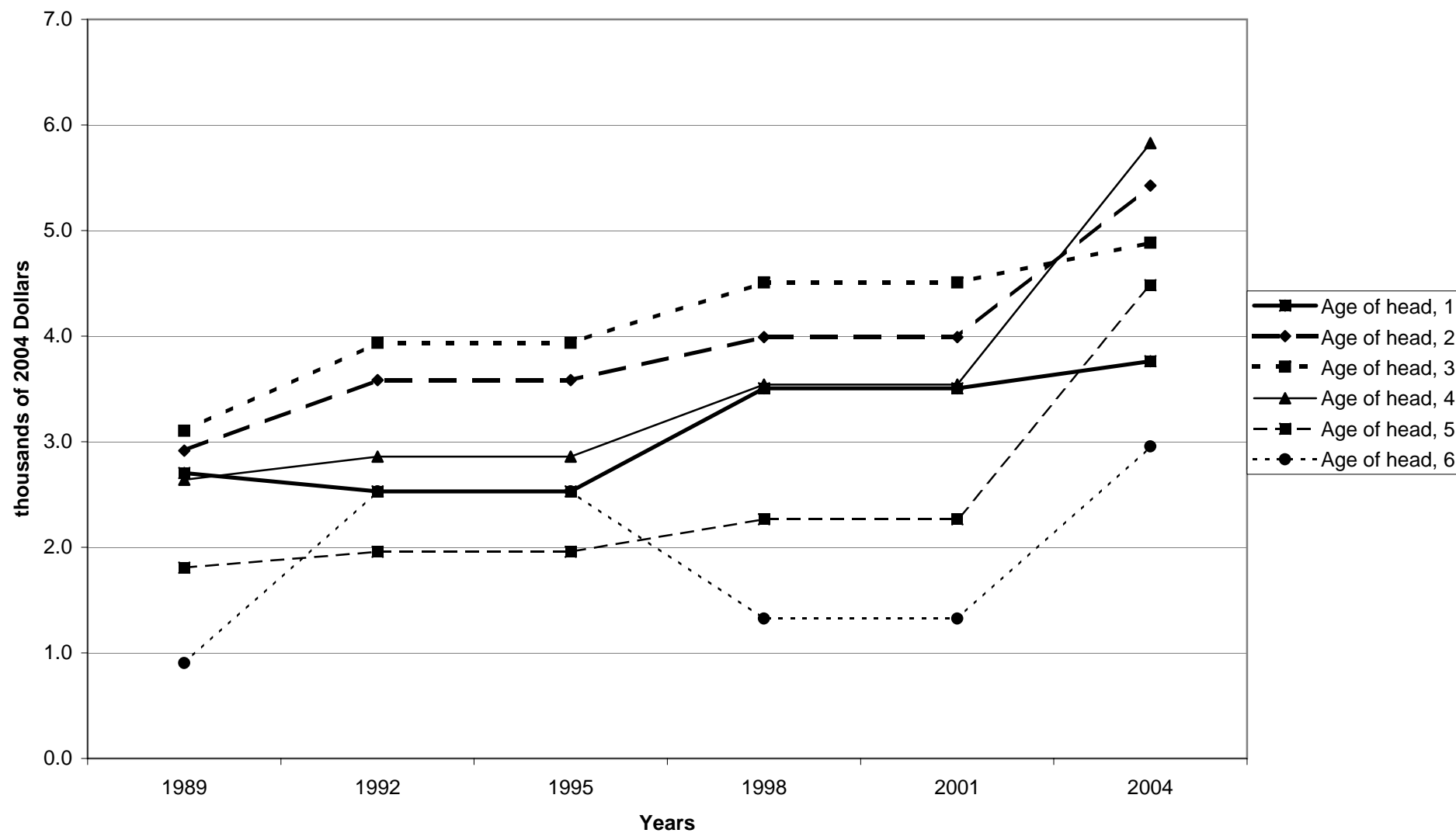

Percent of families with credit card balances, by education of head

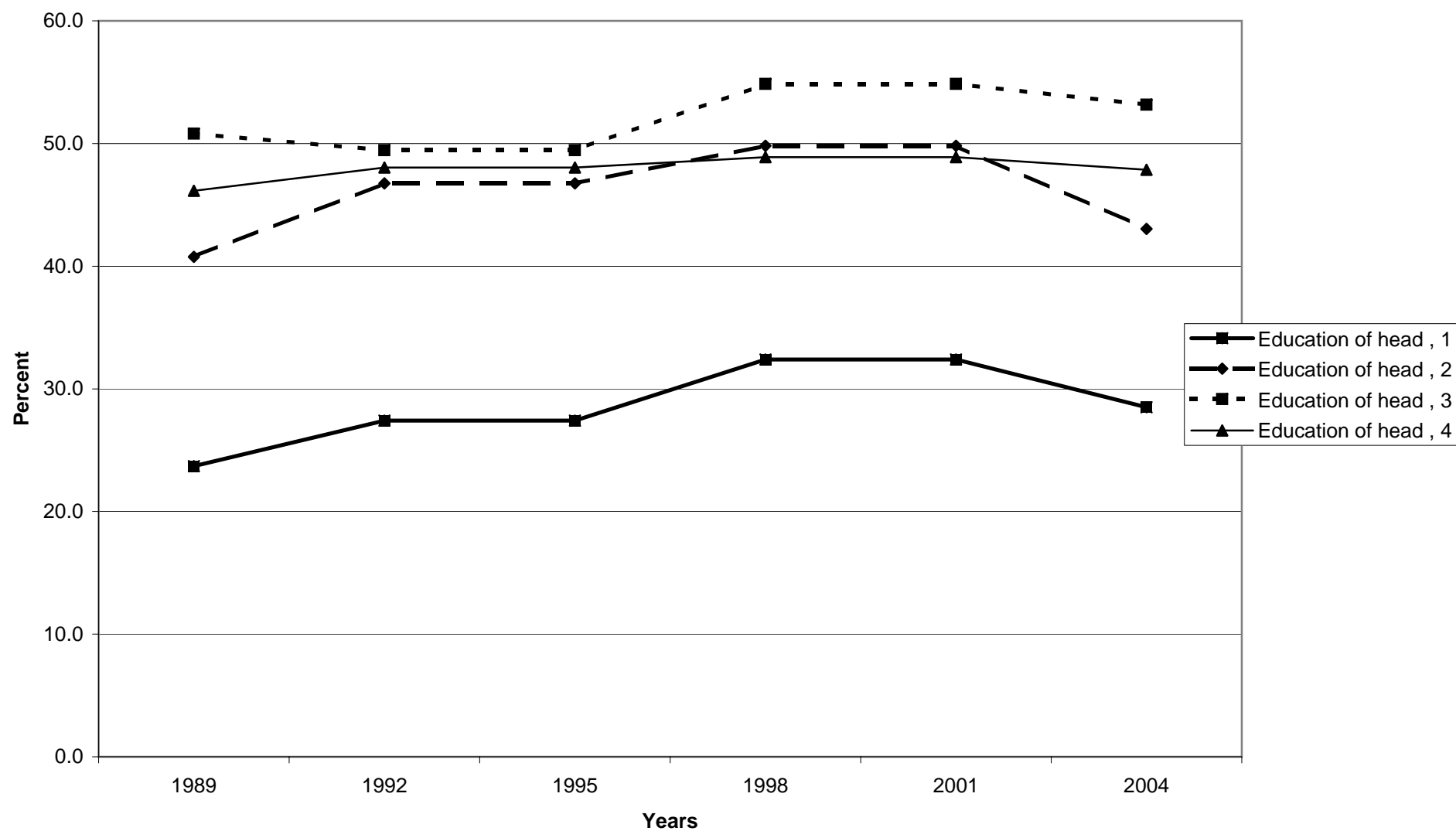

Median value of credit card balances for families with holdings, by education of head

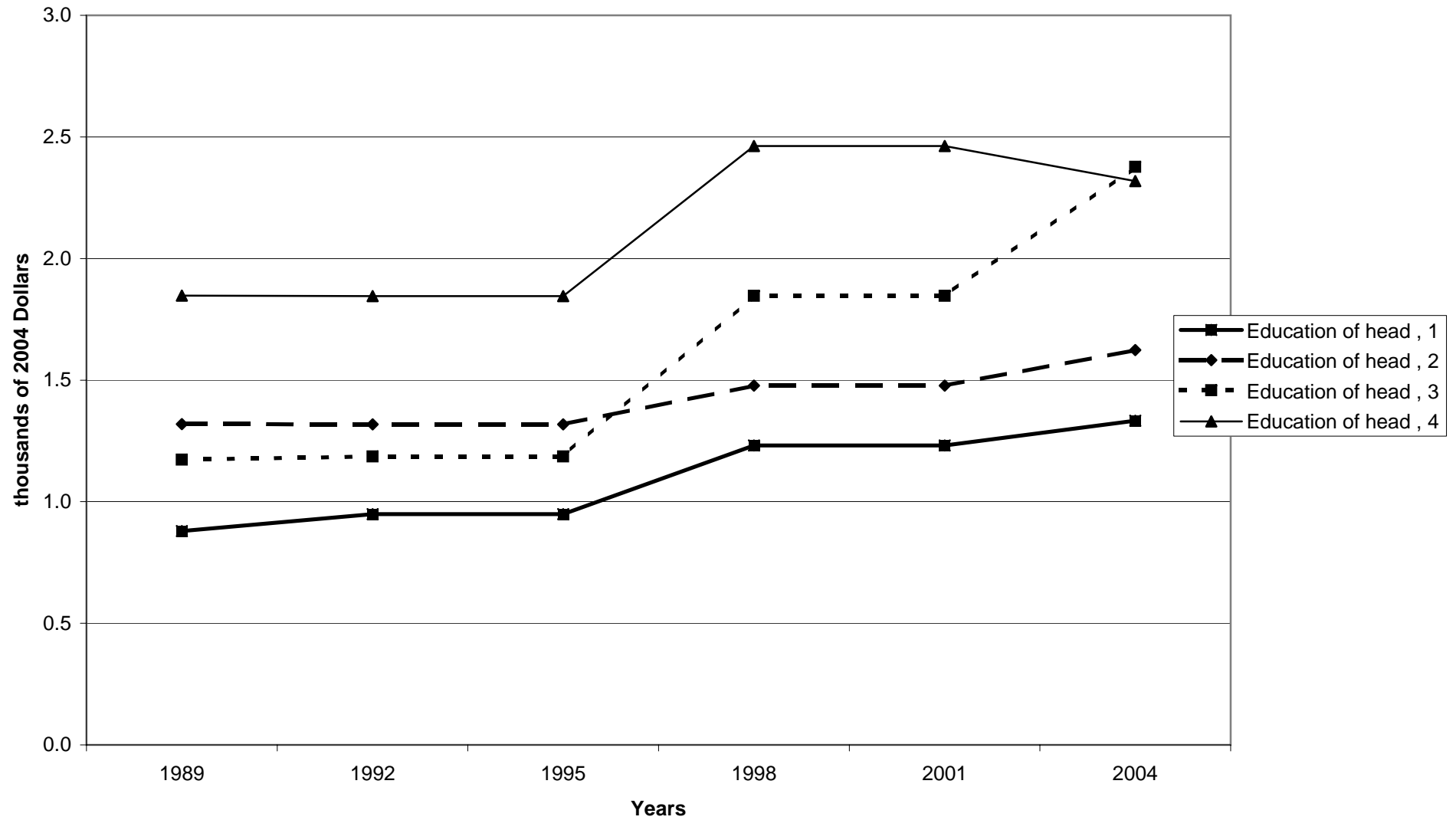

Mean value of credit card balances for families with holdings, by education of head

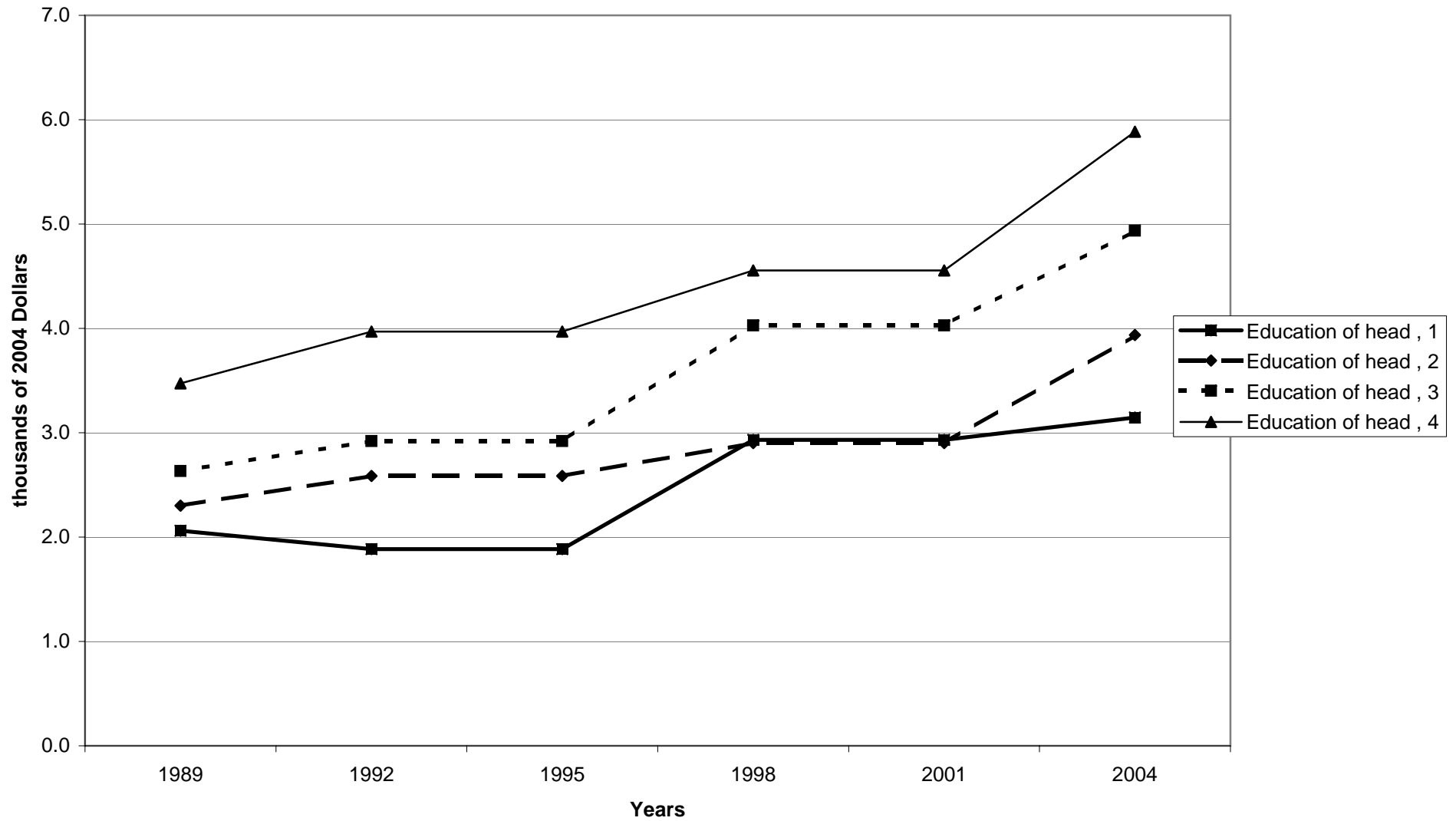

Percent of families with credit card balances, by race of respondent

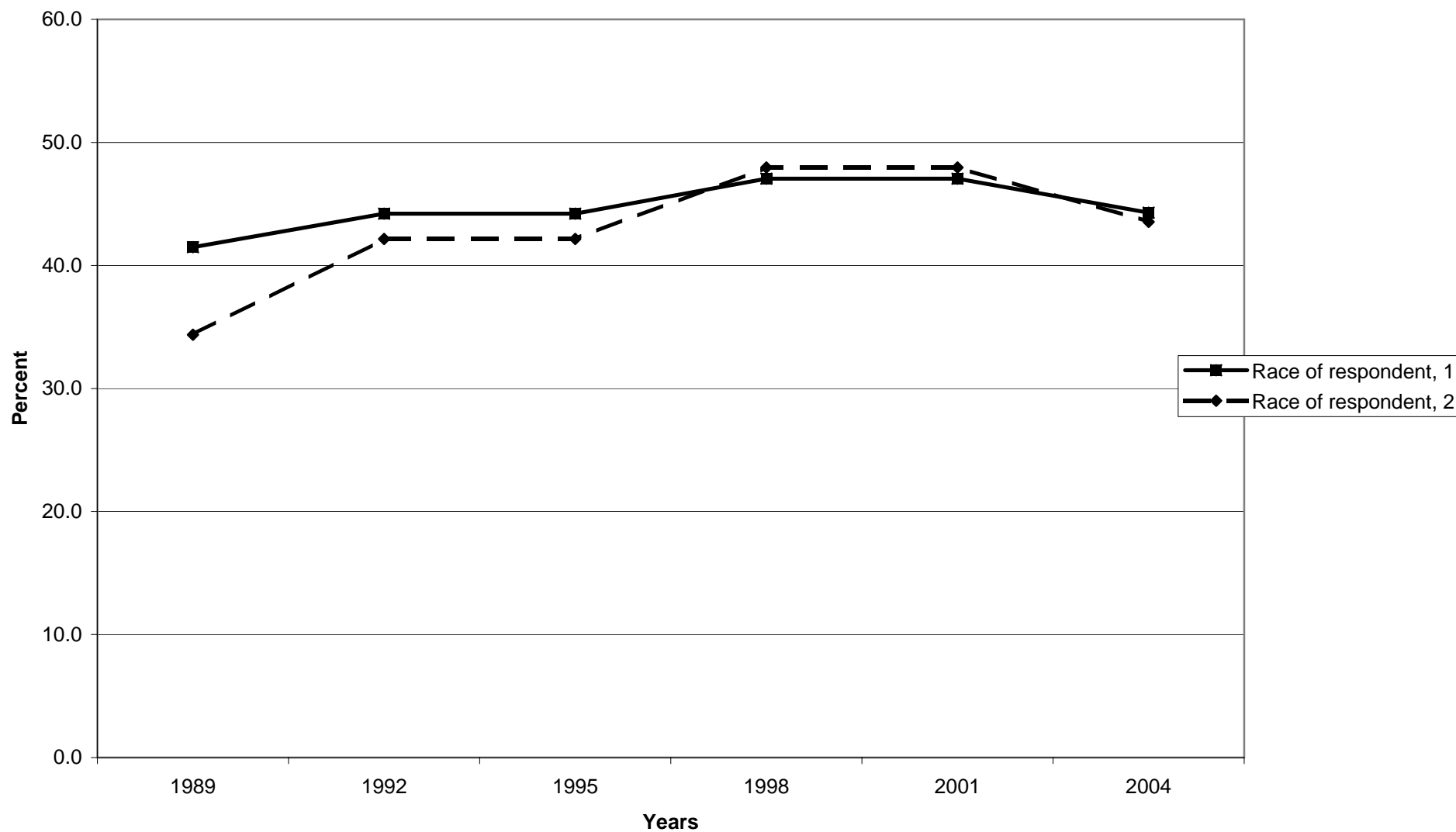

Median value of credit card balances for families with holdings, by race of respondent

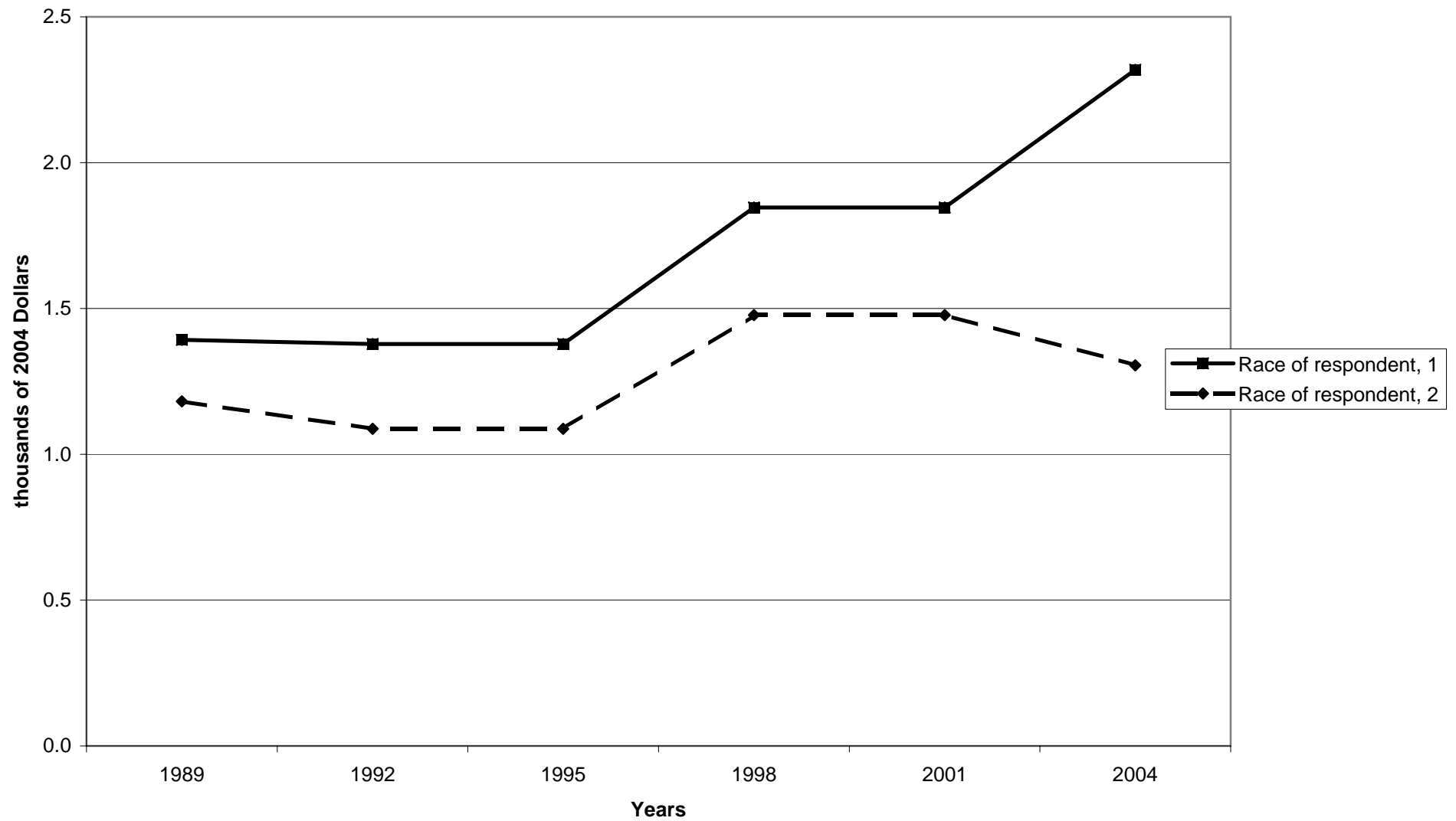



Mean value of credit card balances for families with holdings, by race of respondent

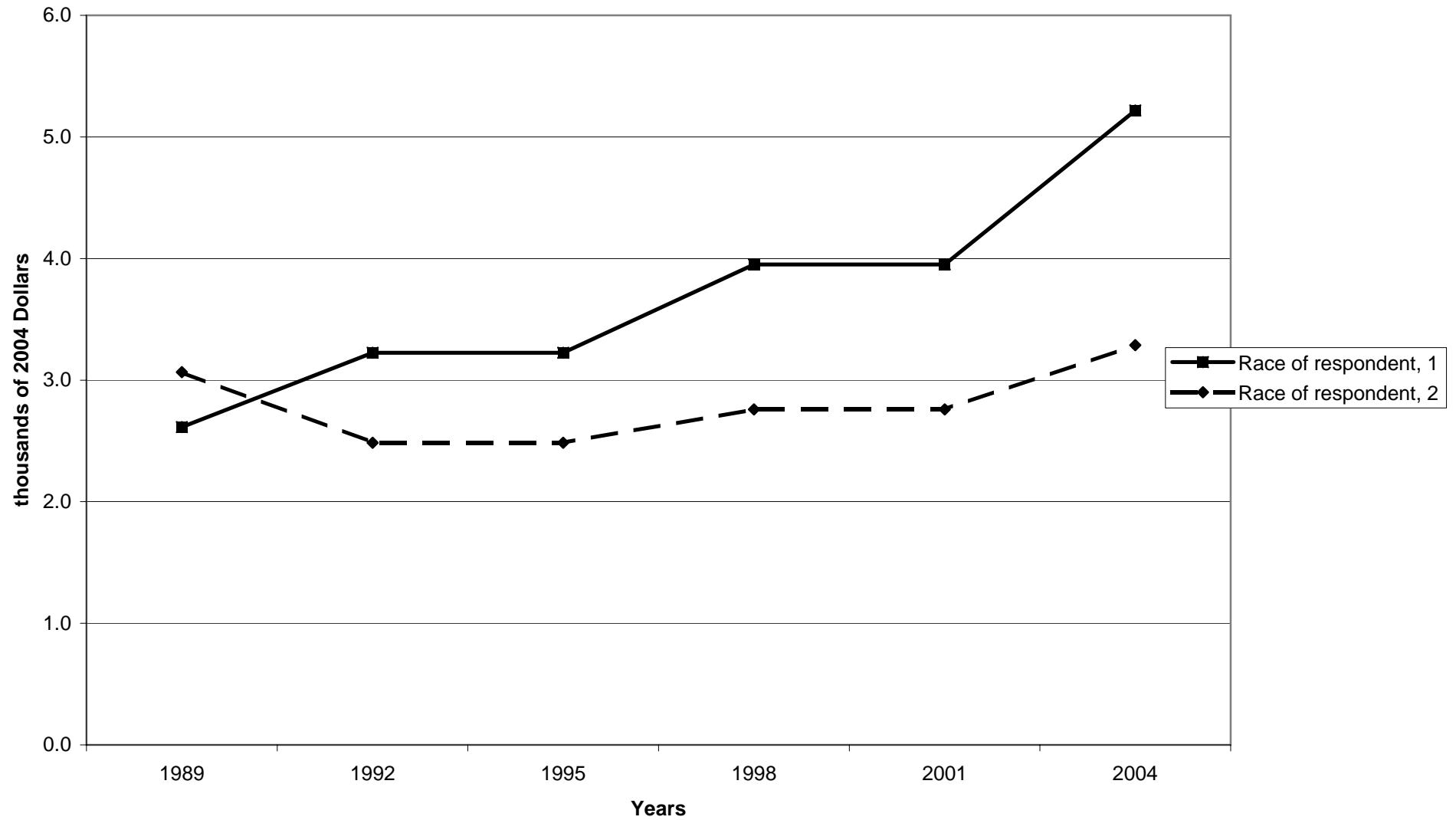

Percent of families with credit card balances, by work status of head

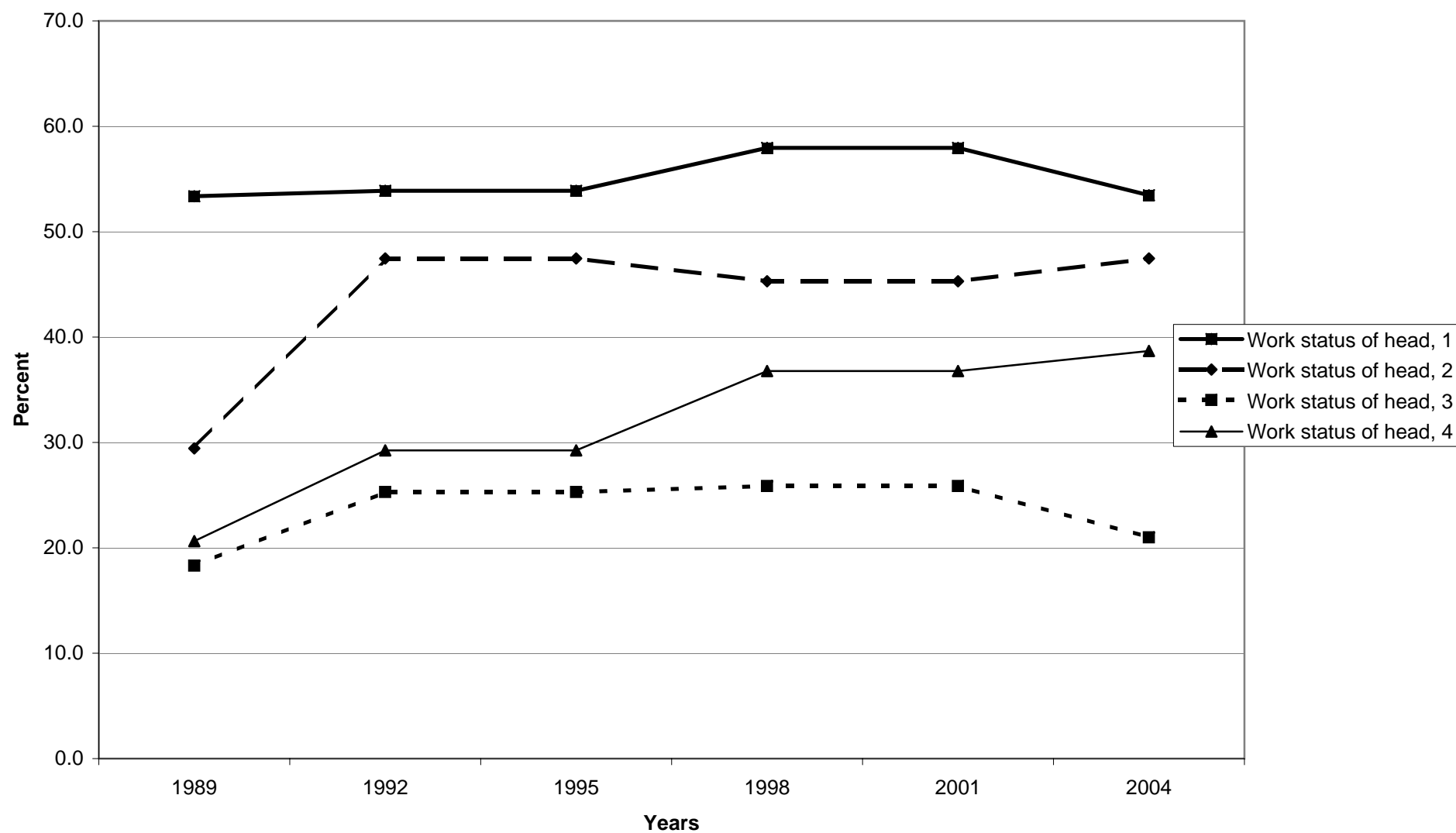

Median value of credit card balances for families with holdings, by work status of head

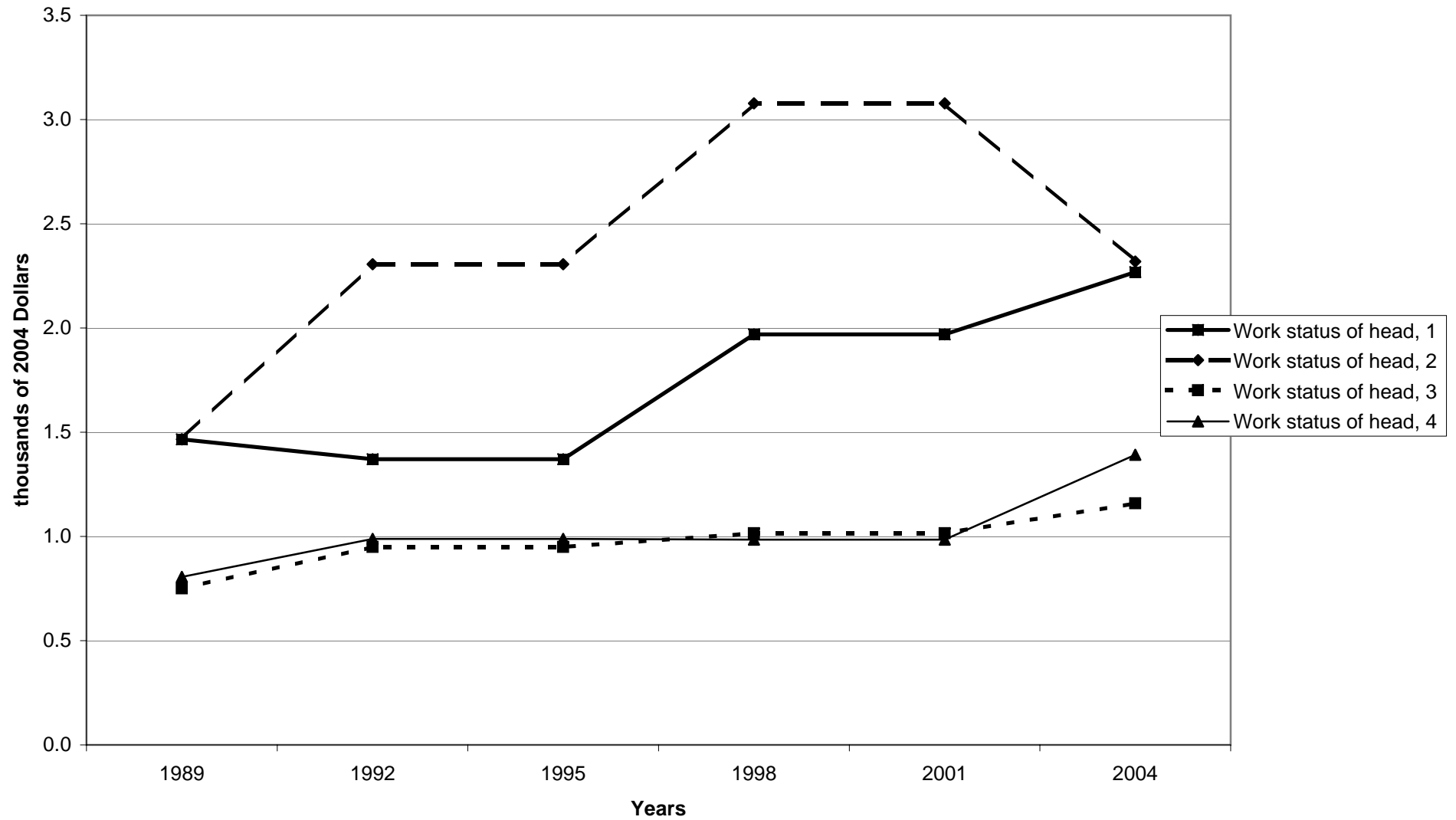

Mean value of credit card balances for families with holdings, by work status of head

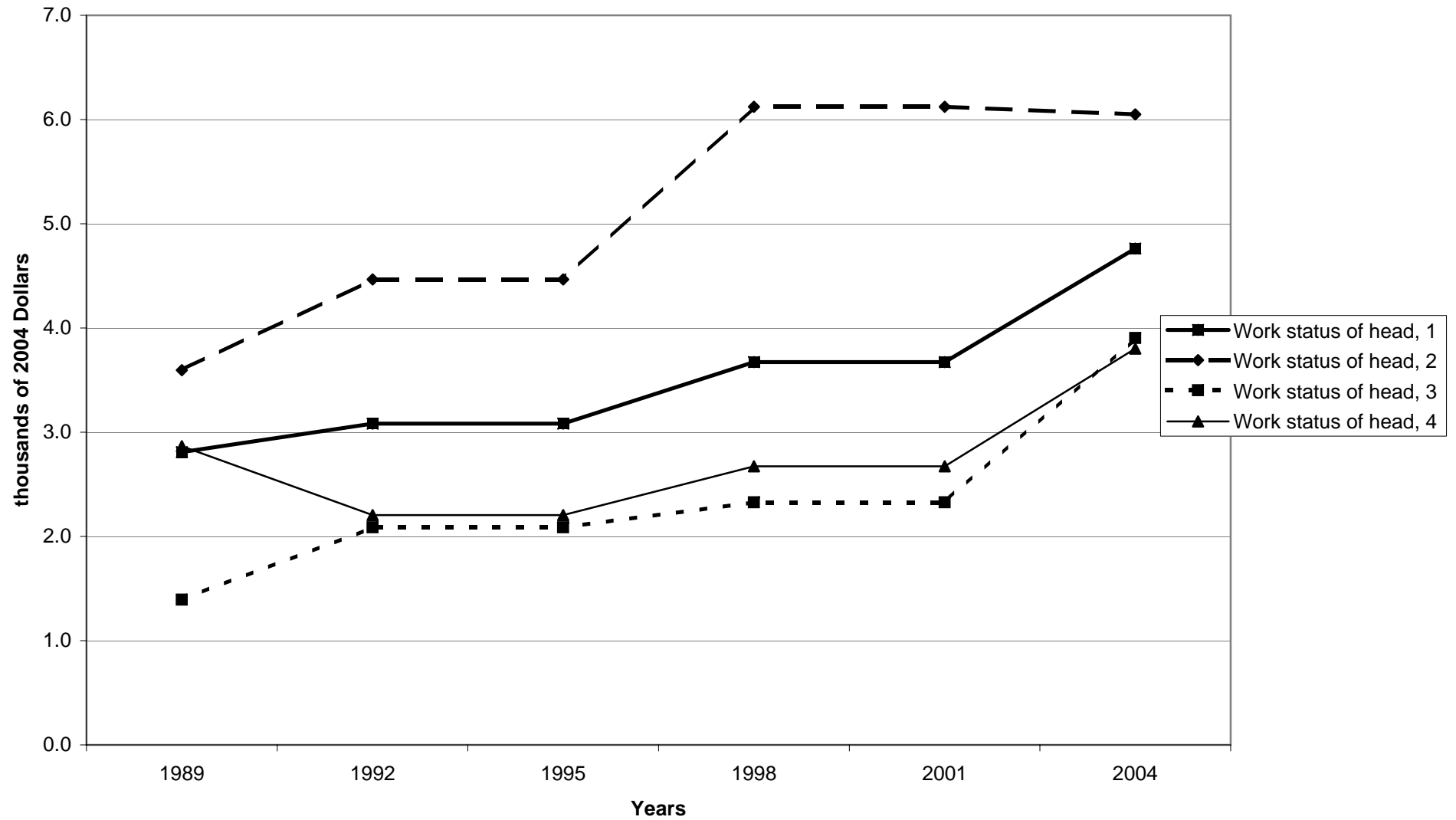

Percent of families with credit card balances, by region

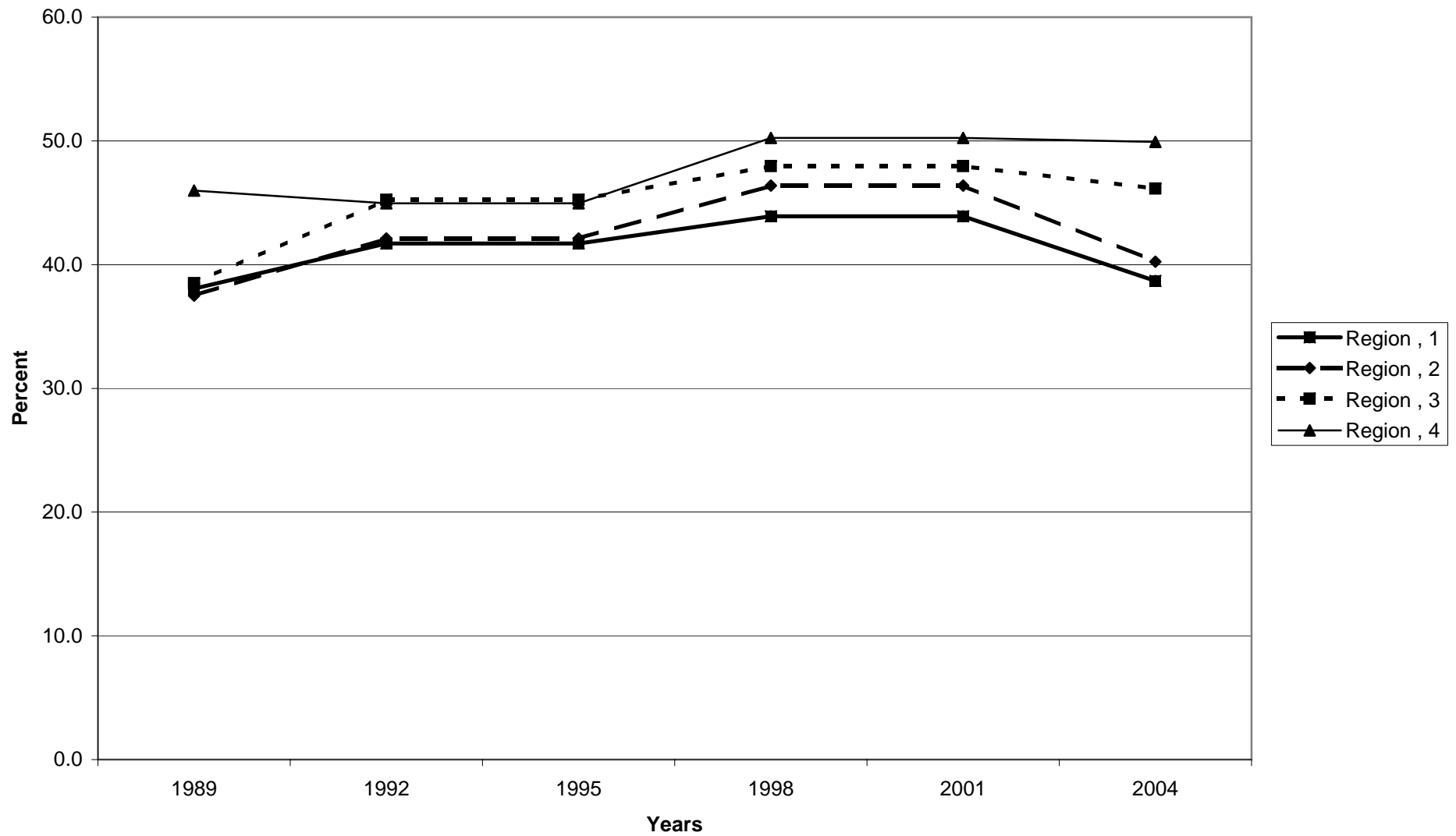

Median value of credit card balances for families with holdings, by region

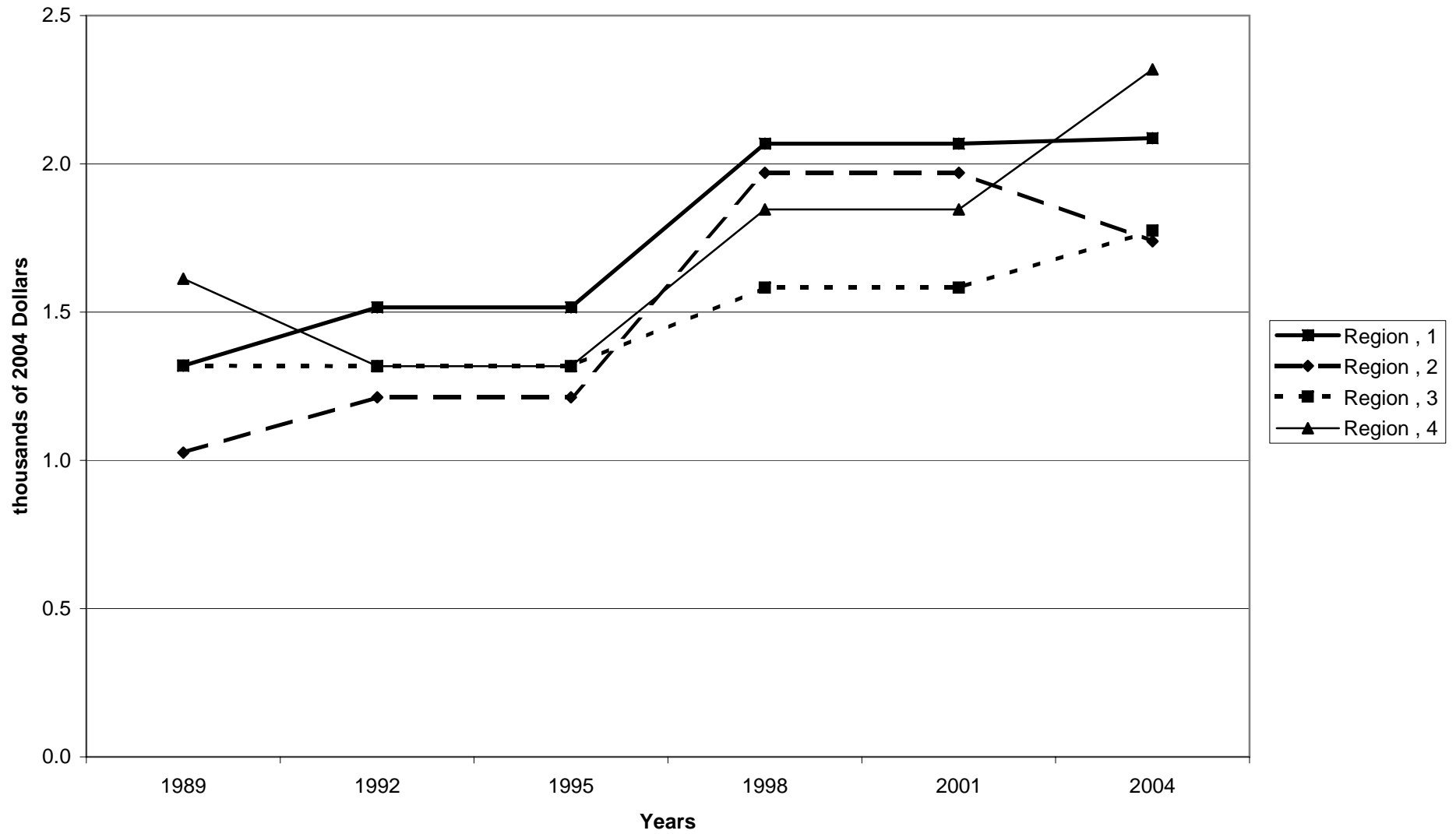

Mean value of credit card balances for families with holdings, by region

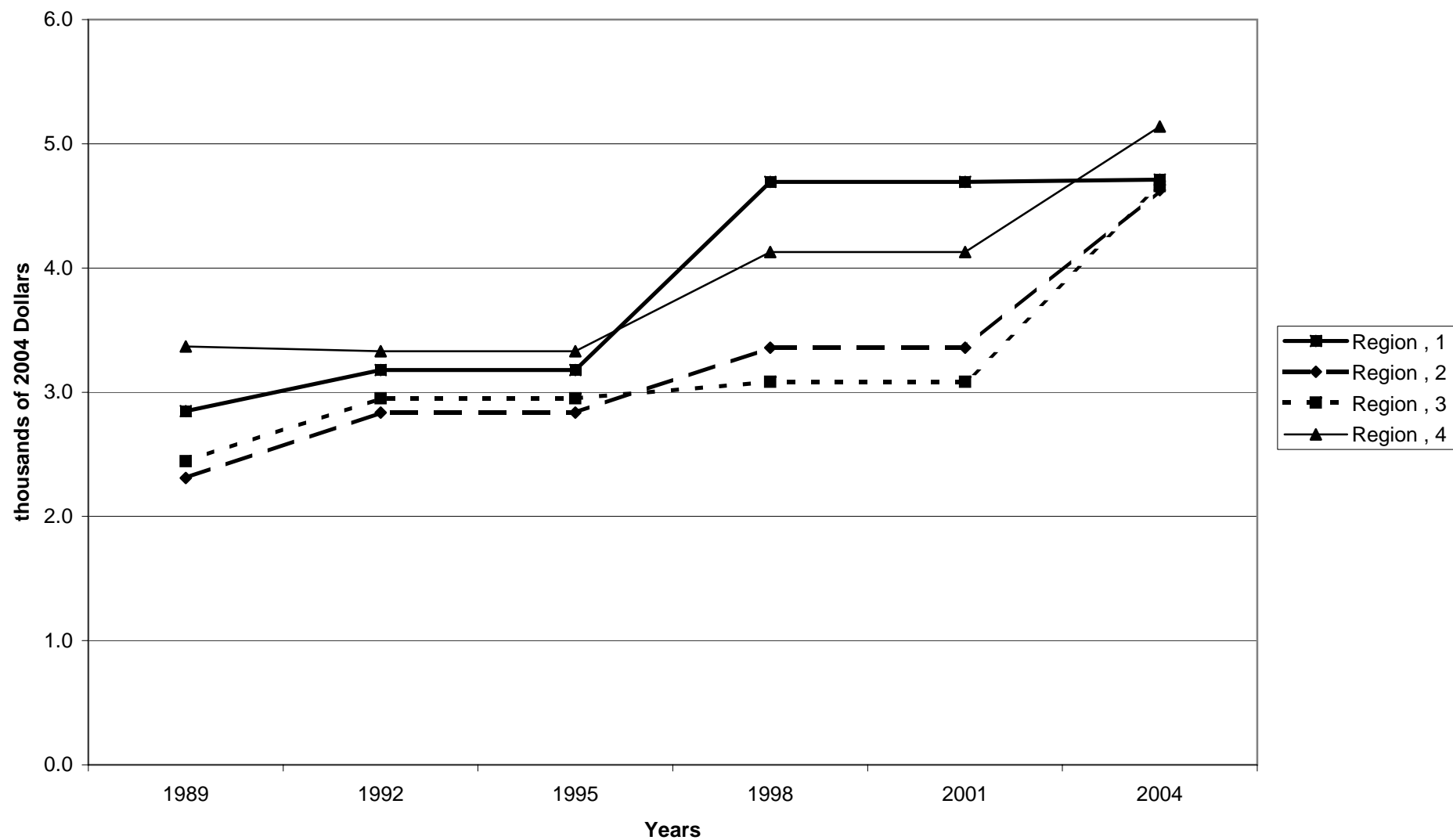

Percent of families with credit card balances, by housing status

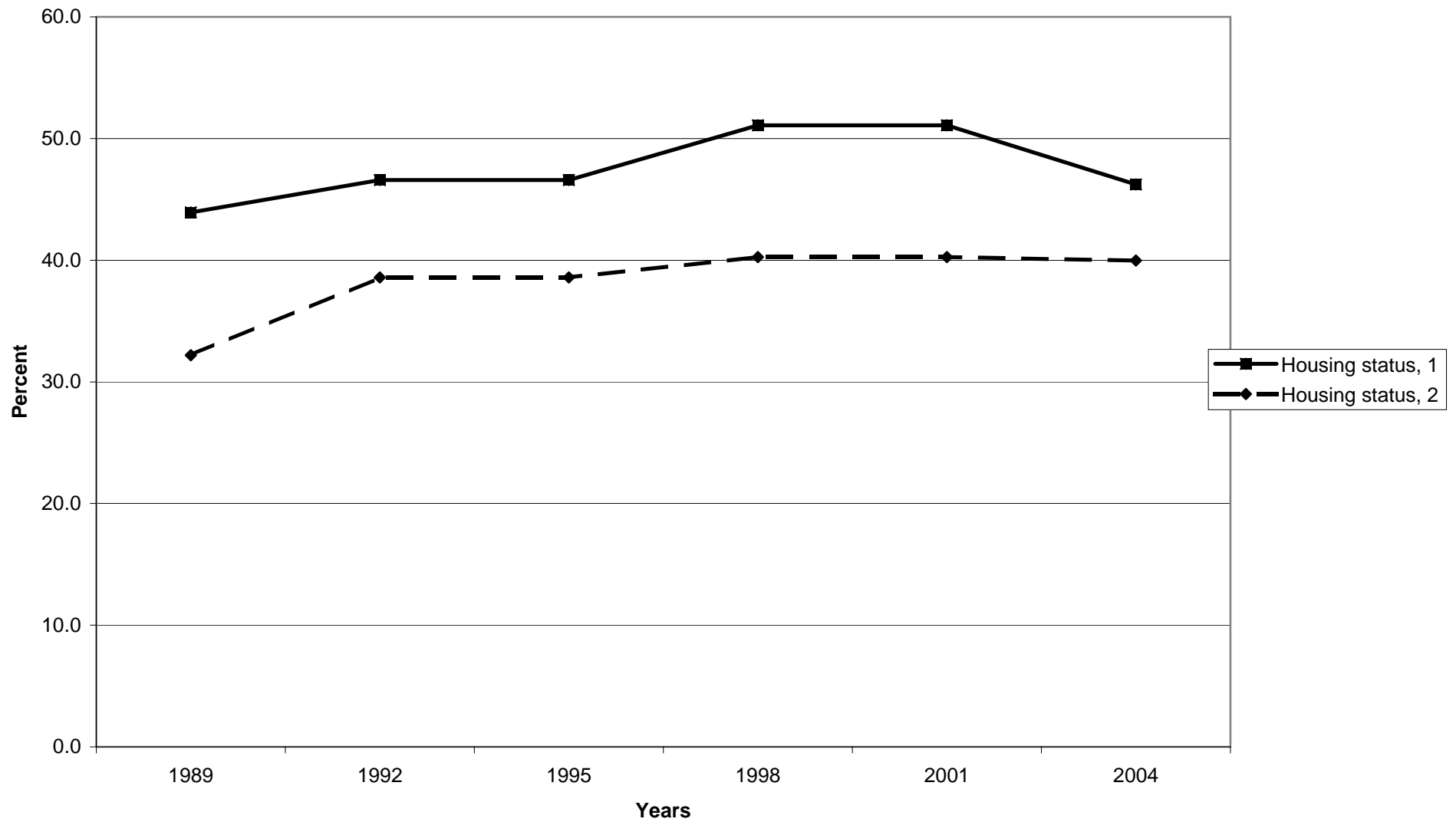



Median value of credit card balances for families with holdings, by housing status

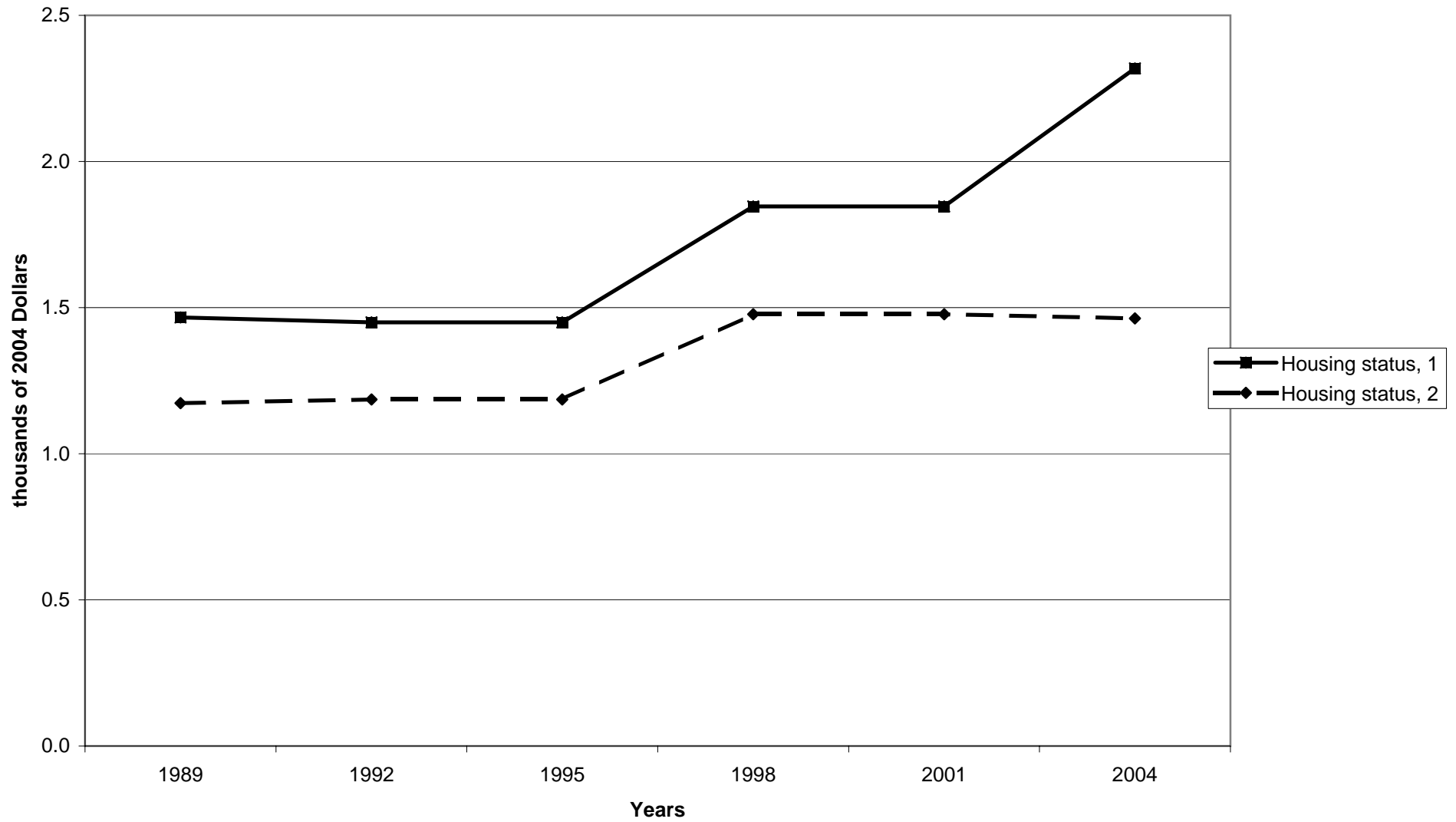

Mean value of credit card balances for families with holdings, by housing status

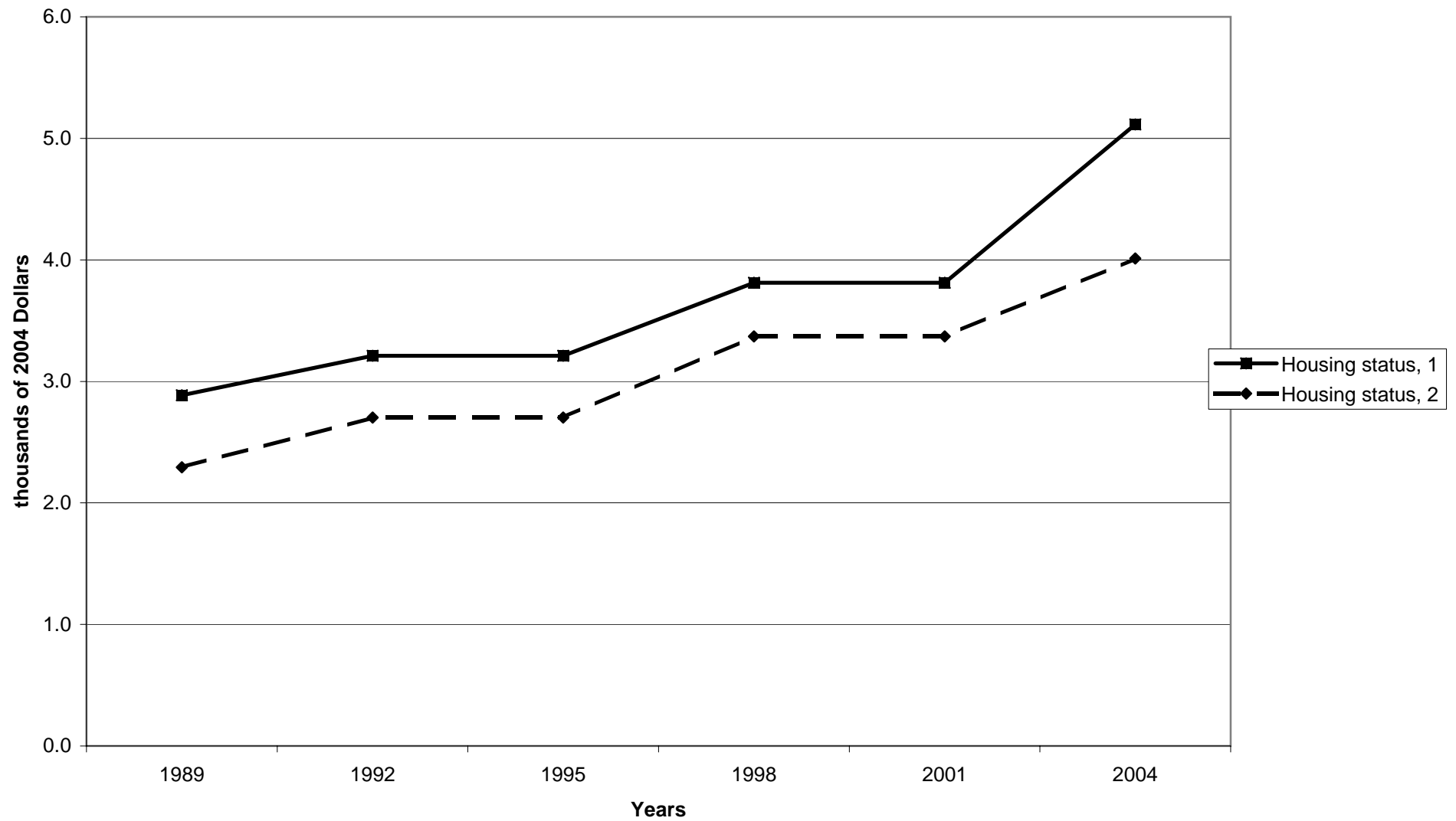

Percent of families with credit card balances, by percentile of net worth

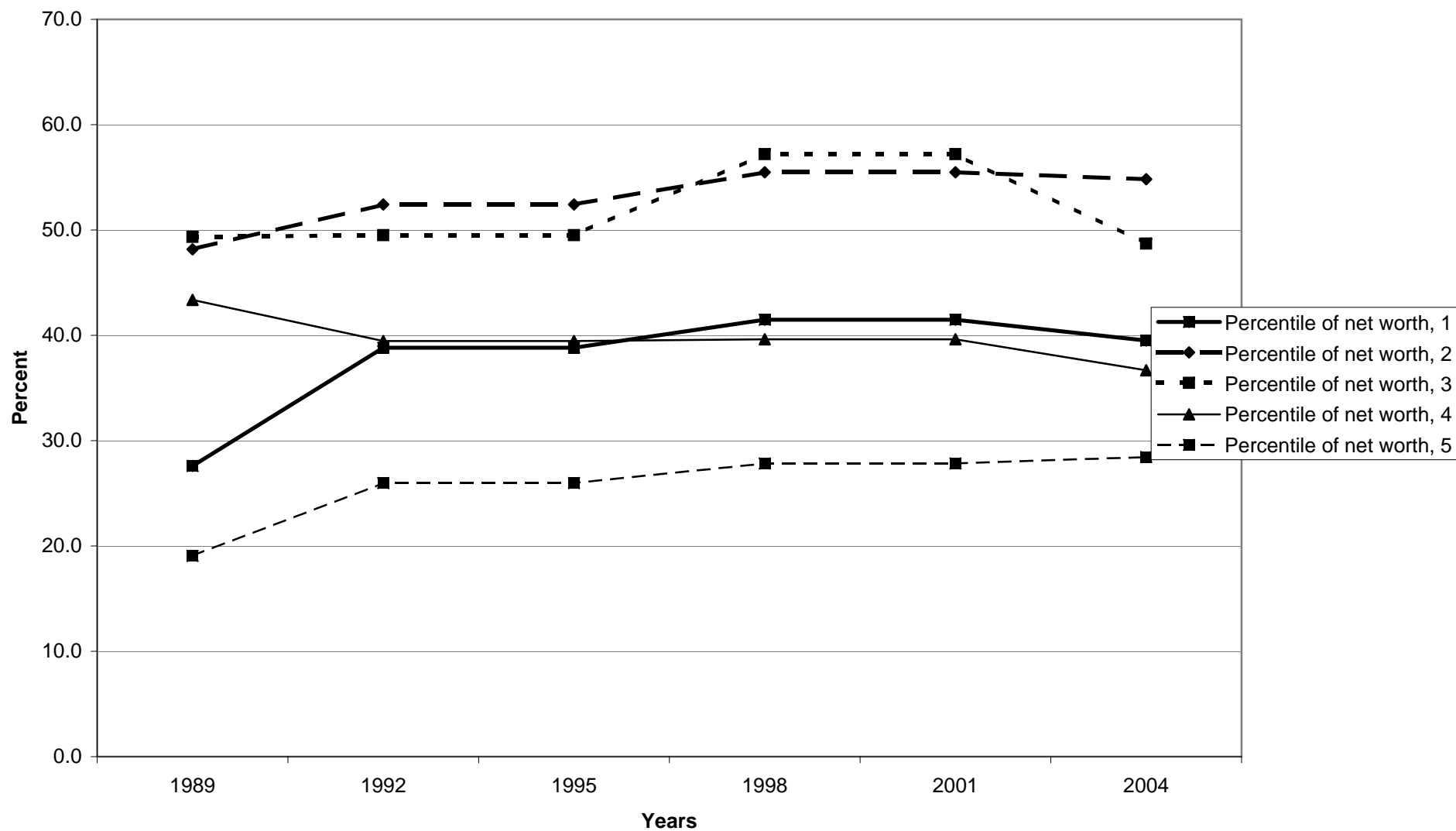

Median value of credit card balances for families with holdings, by percentile of net worth

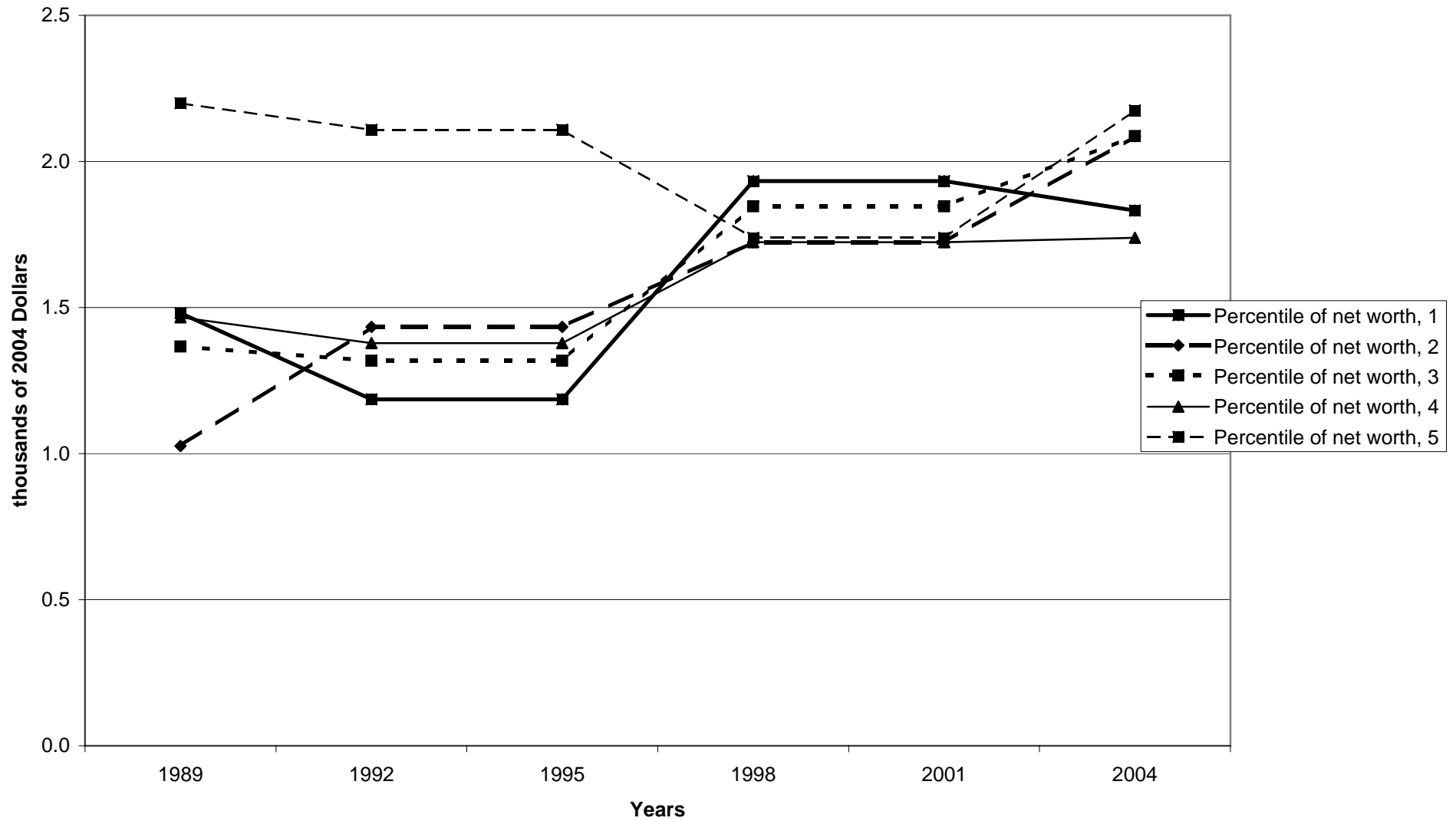

Mean value of credit card balances for families with holdings, by percentile of net worth

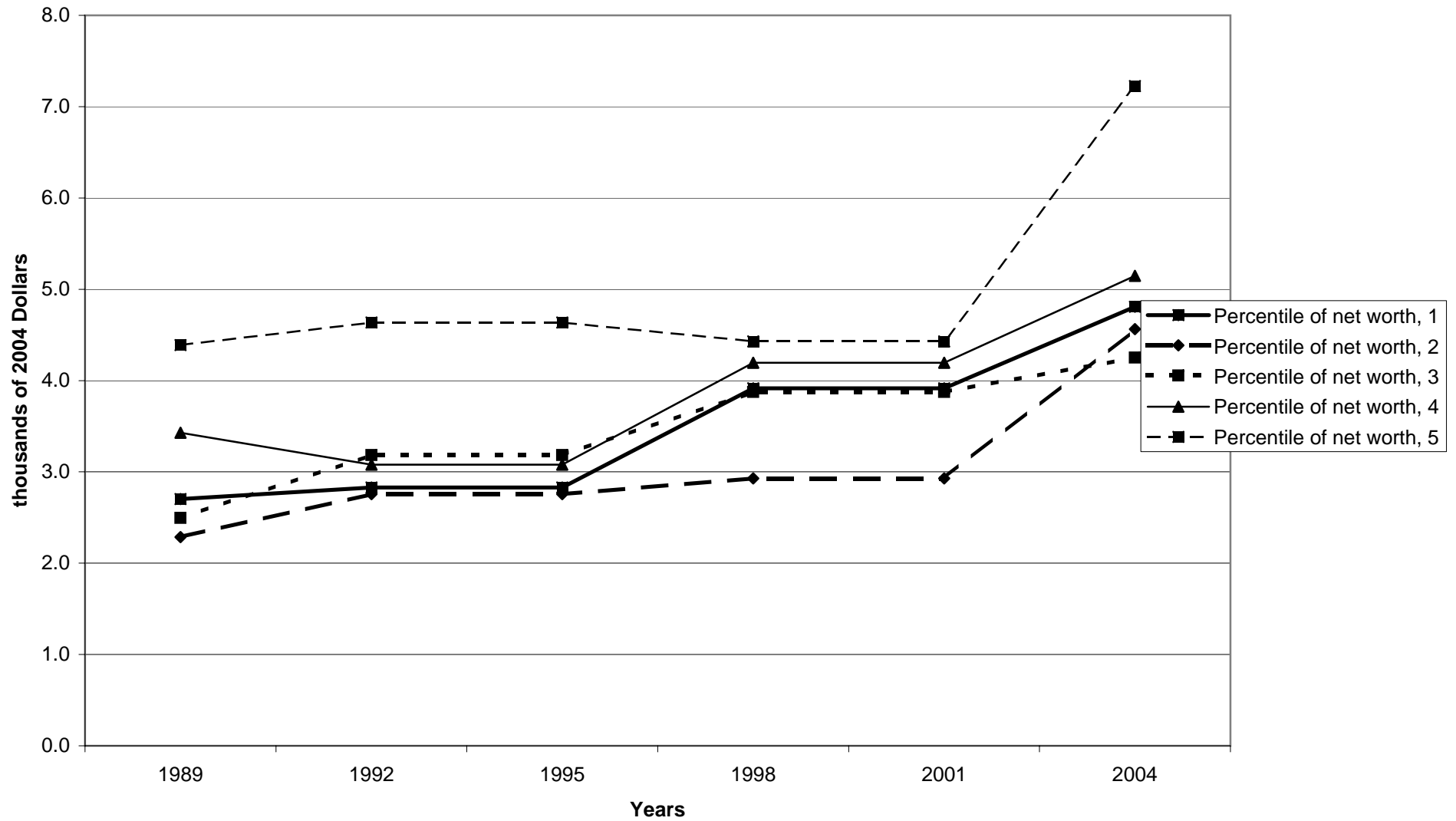

Percent of families with other debt

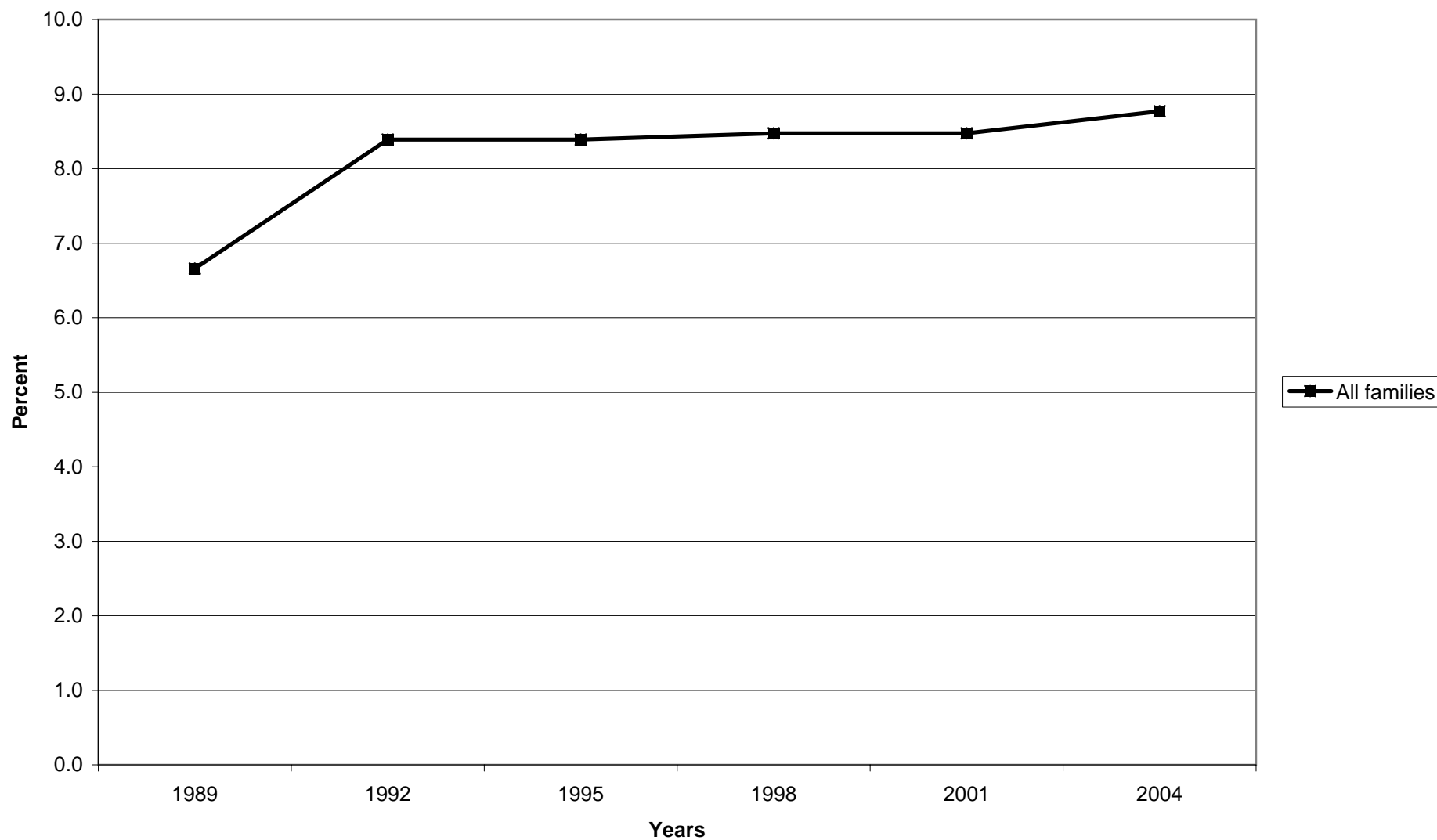

**Median value of other debt for families with holdings**

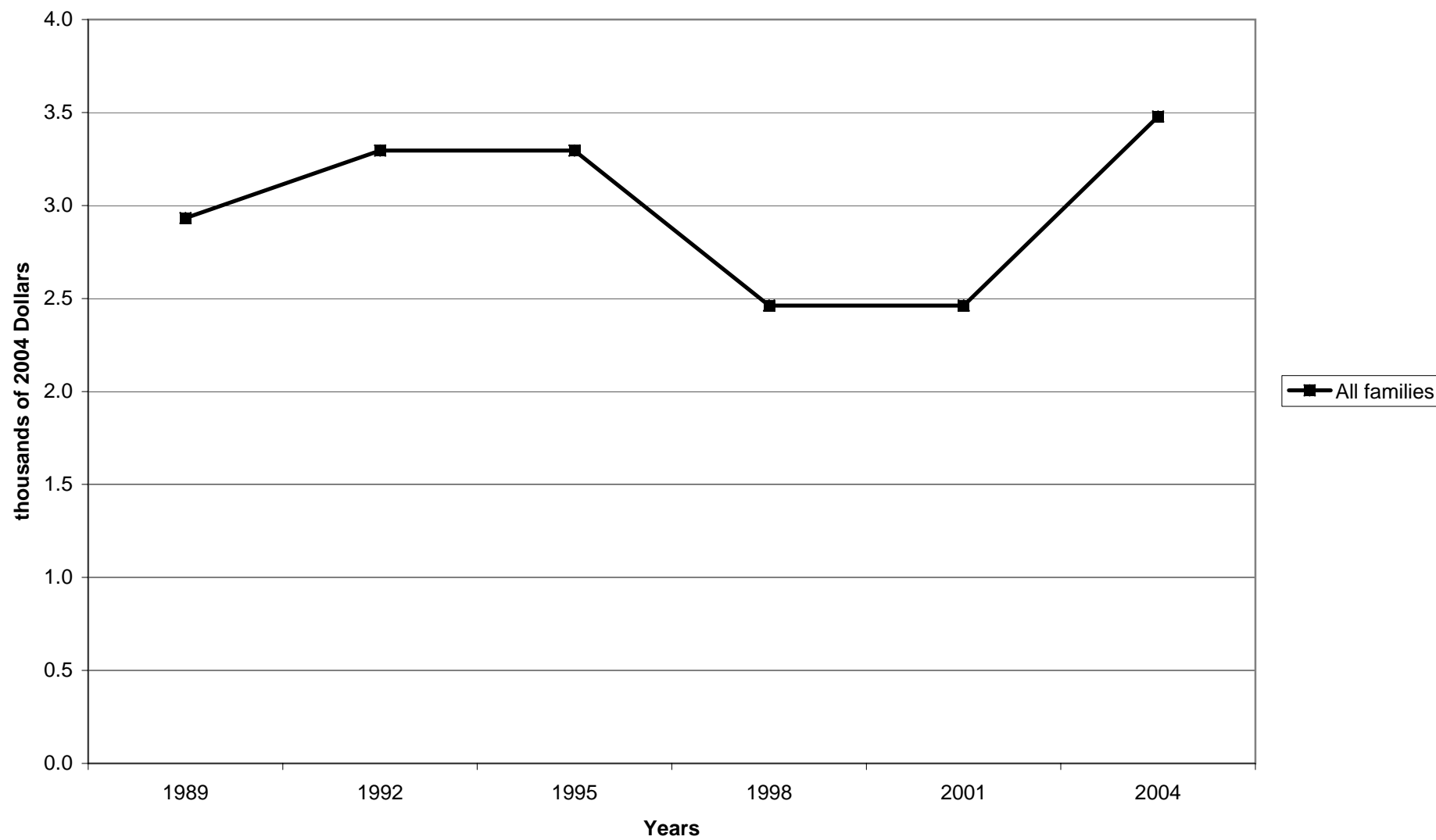

**Mean value of other debt for families with holdings**

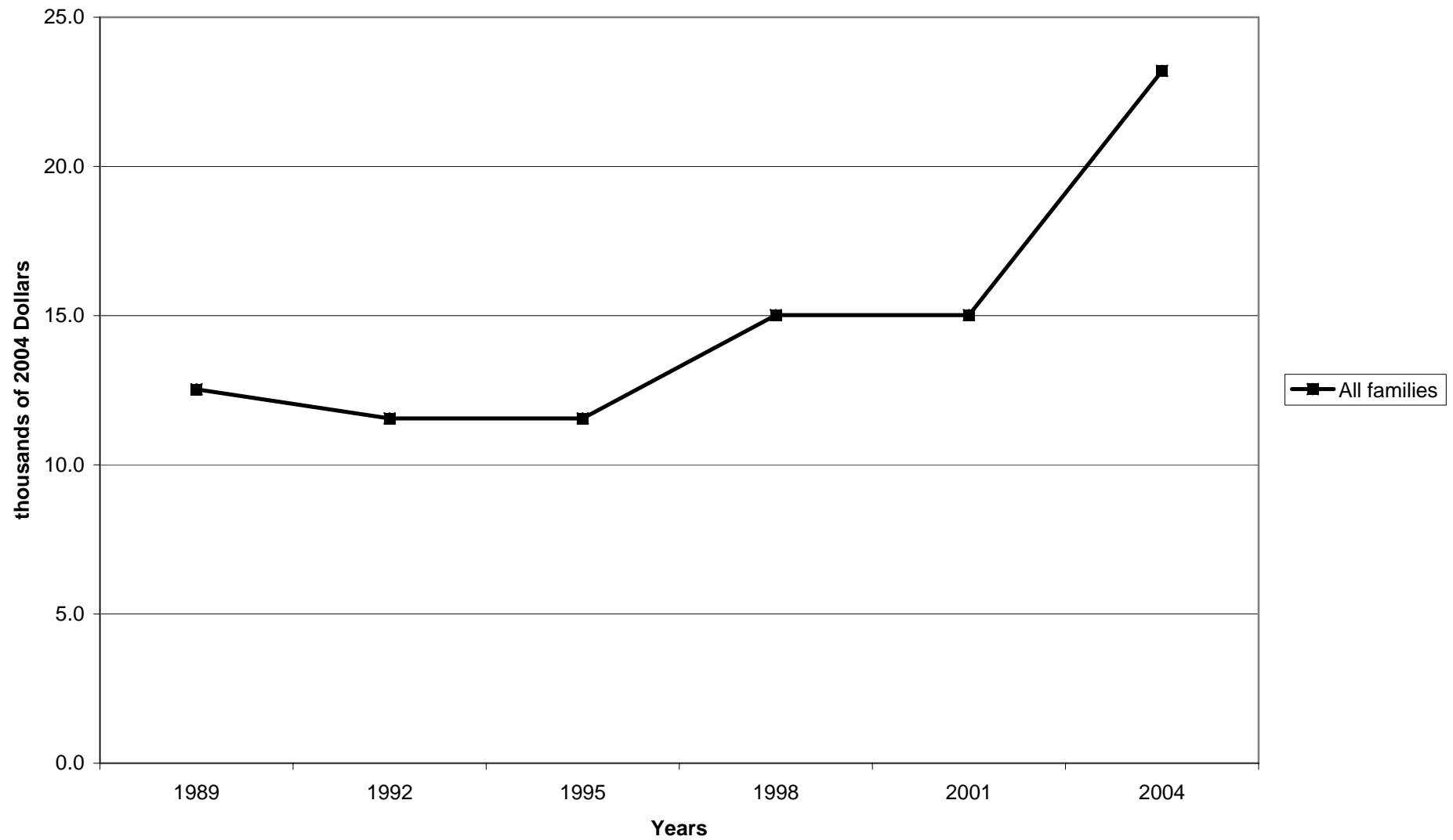



Percent of families with other debt, by percentile of income

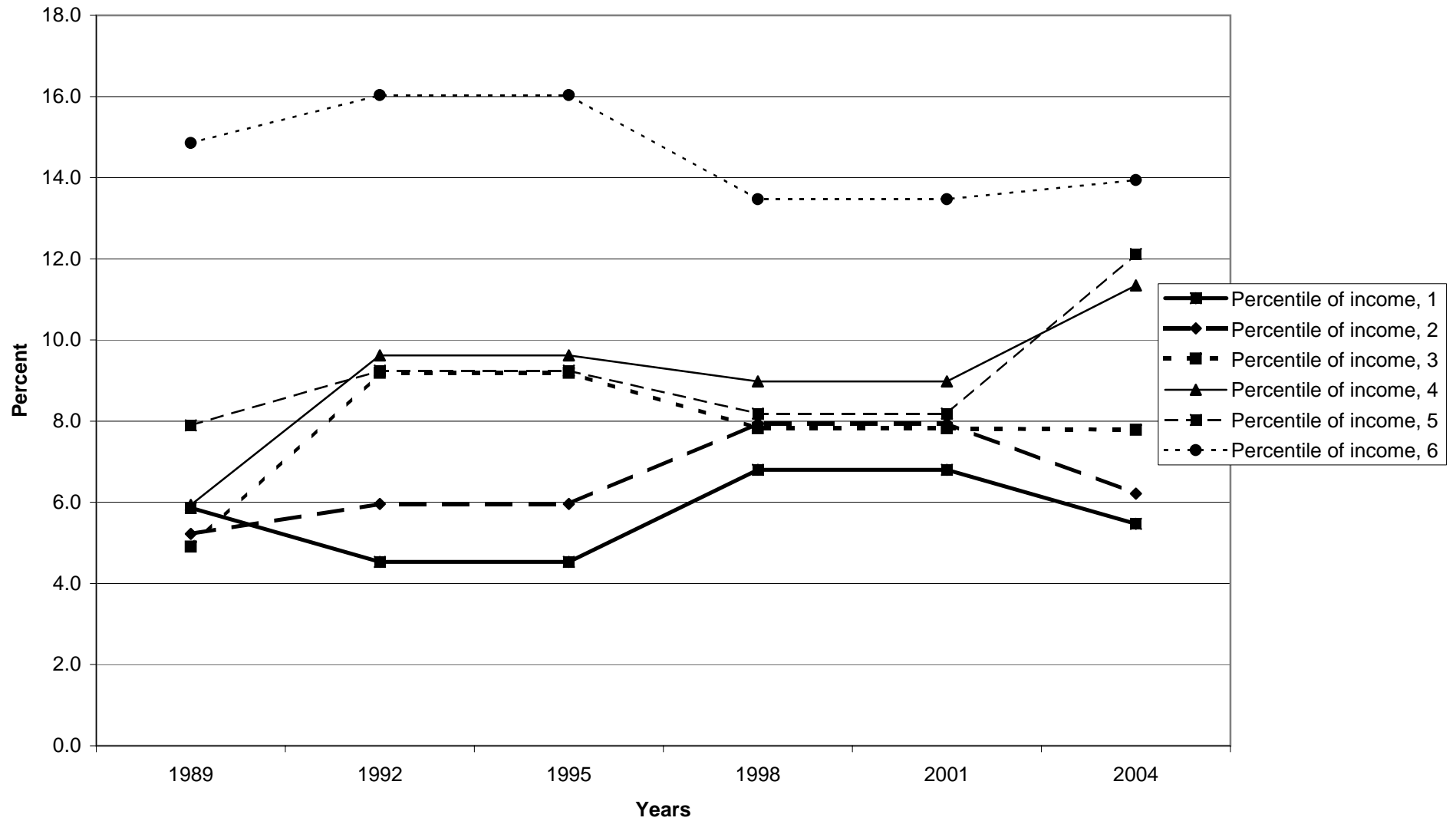

Median value of other debt for families with holdings, by percentile of income

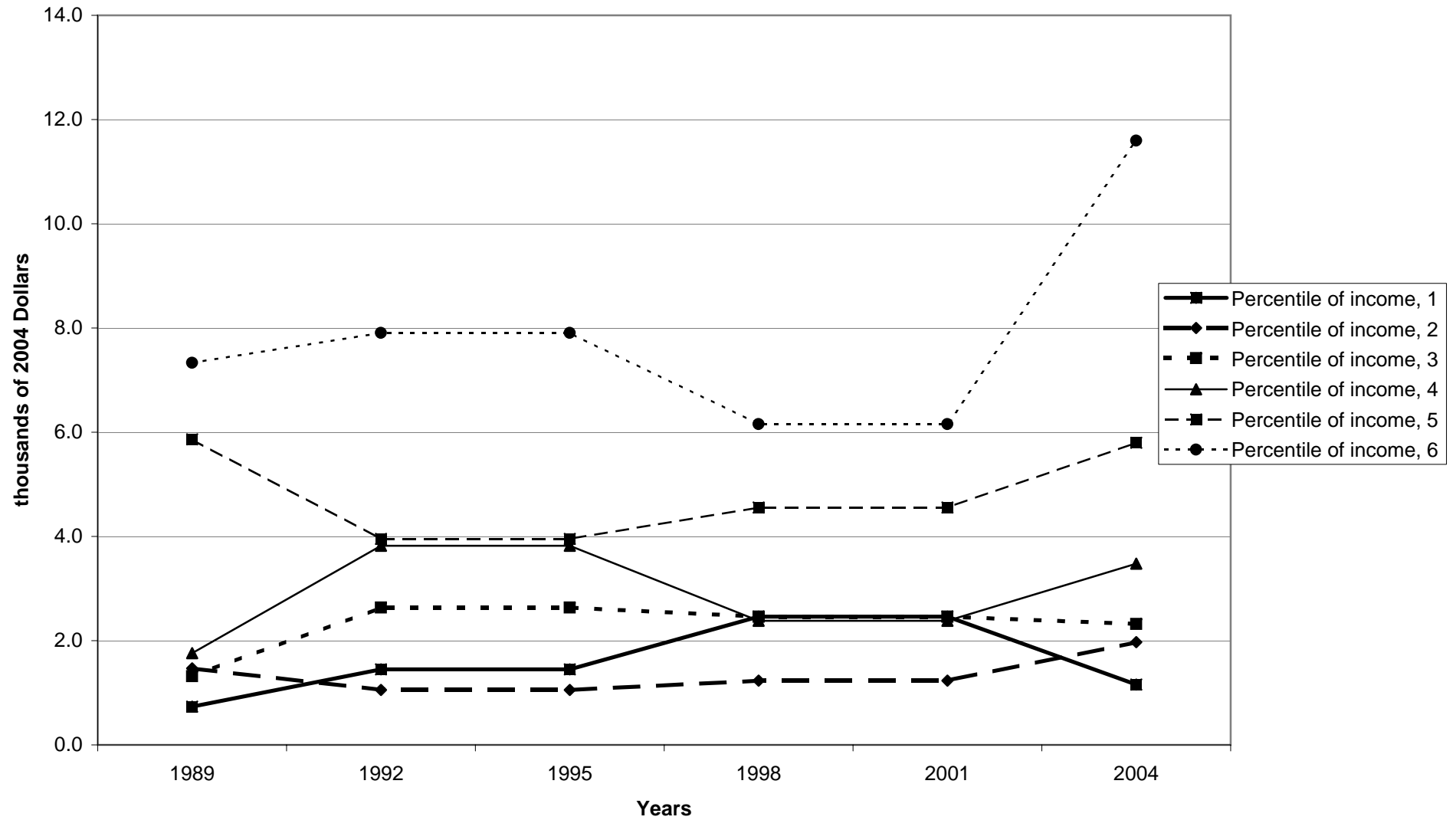

Mean value of other debt for families with holdings, by percentile of income

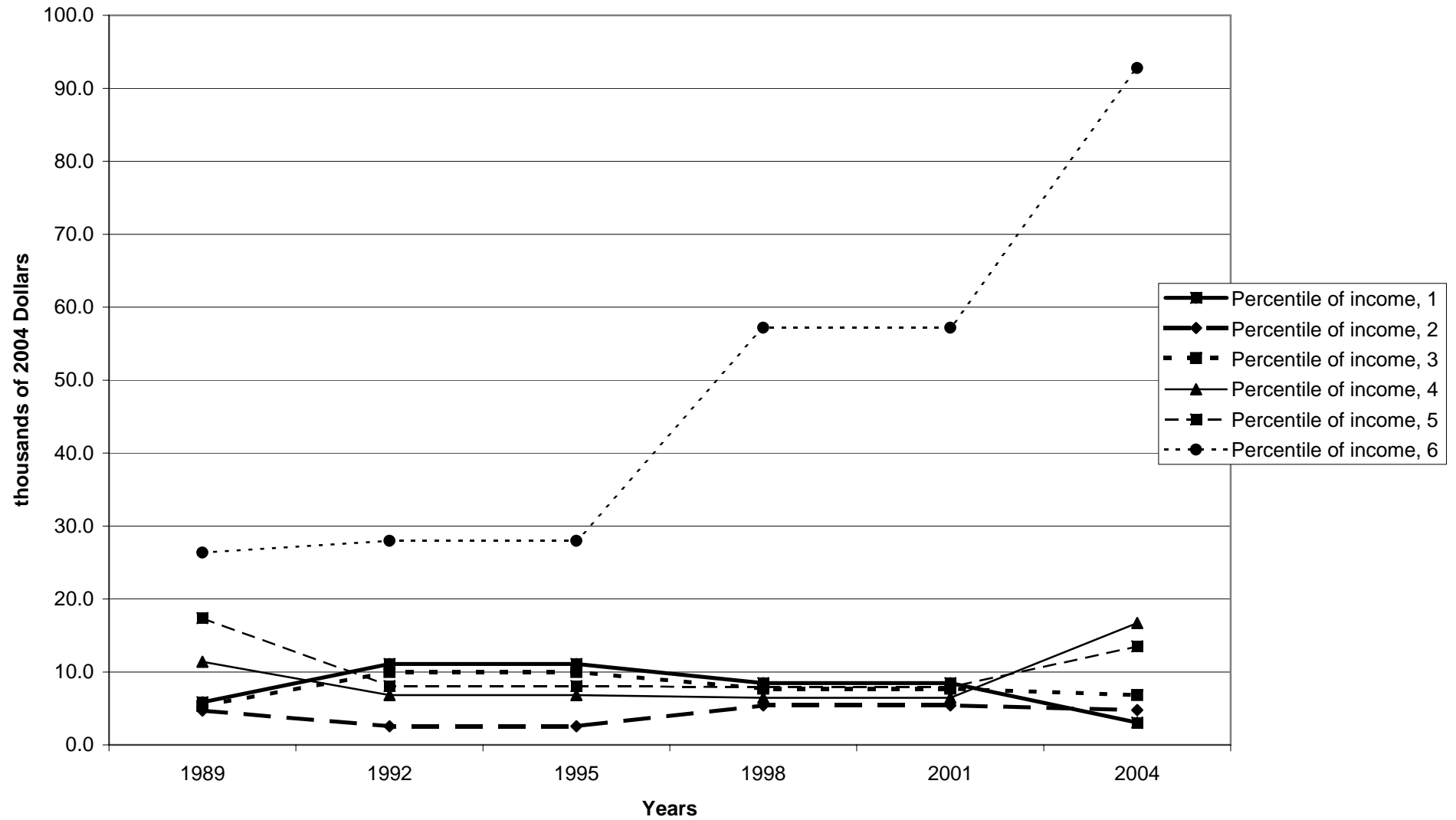

Percent of families with other debt, by age of head

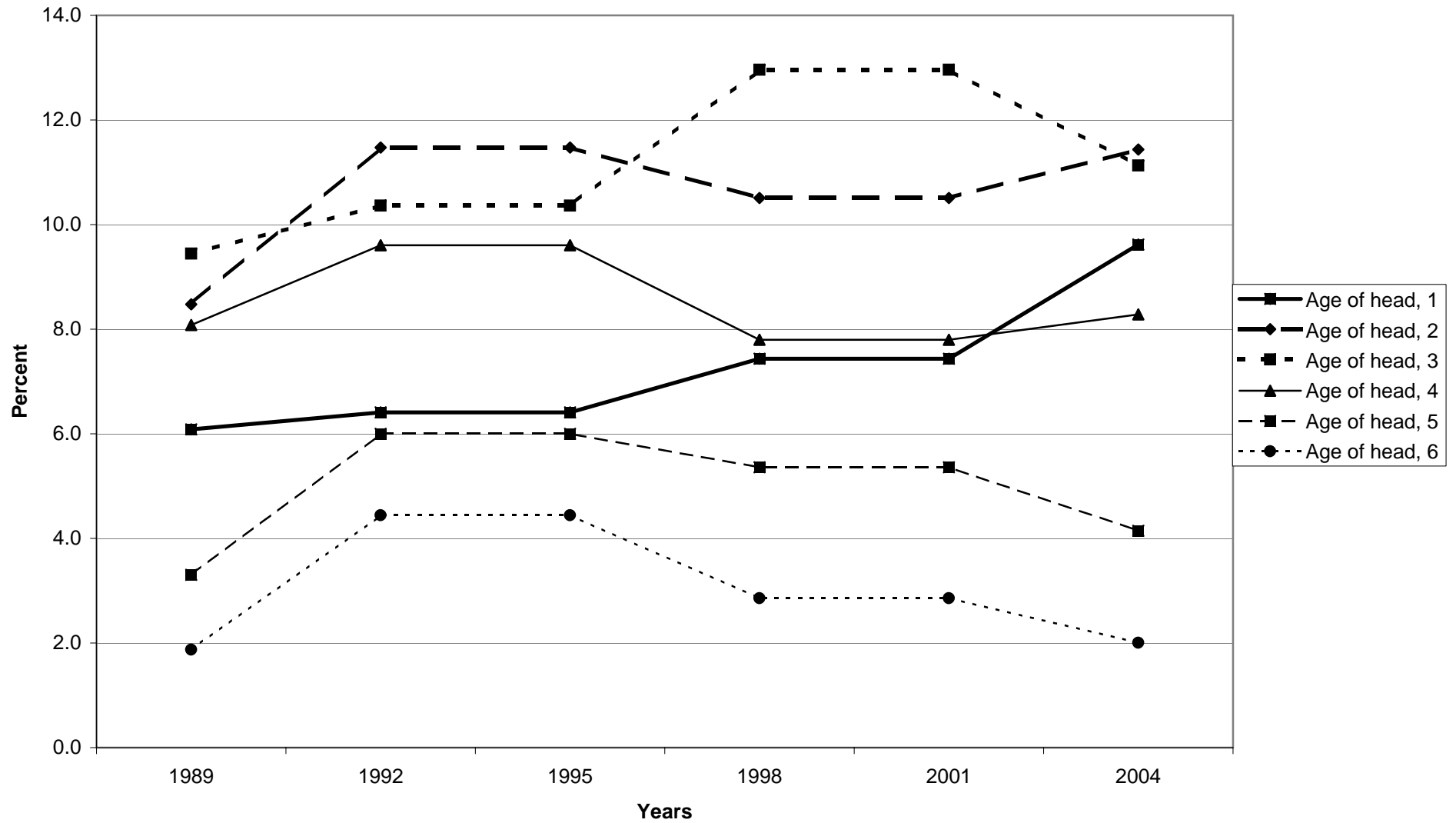

Median value of other debt for families with holdings, by age of head

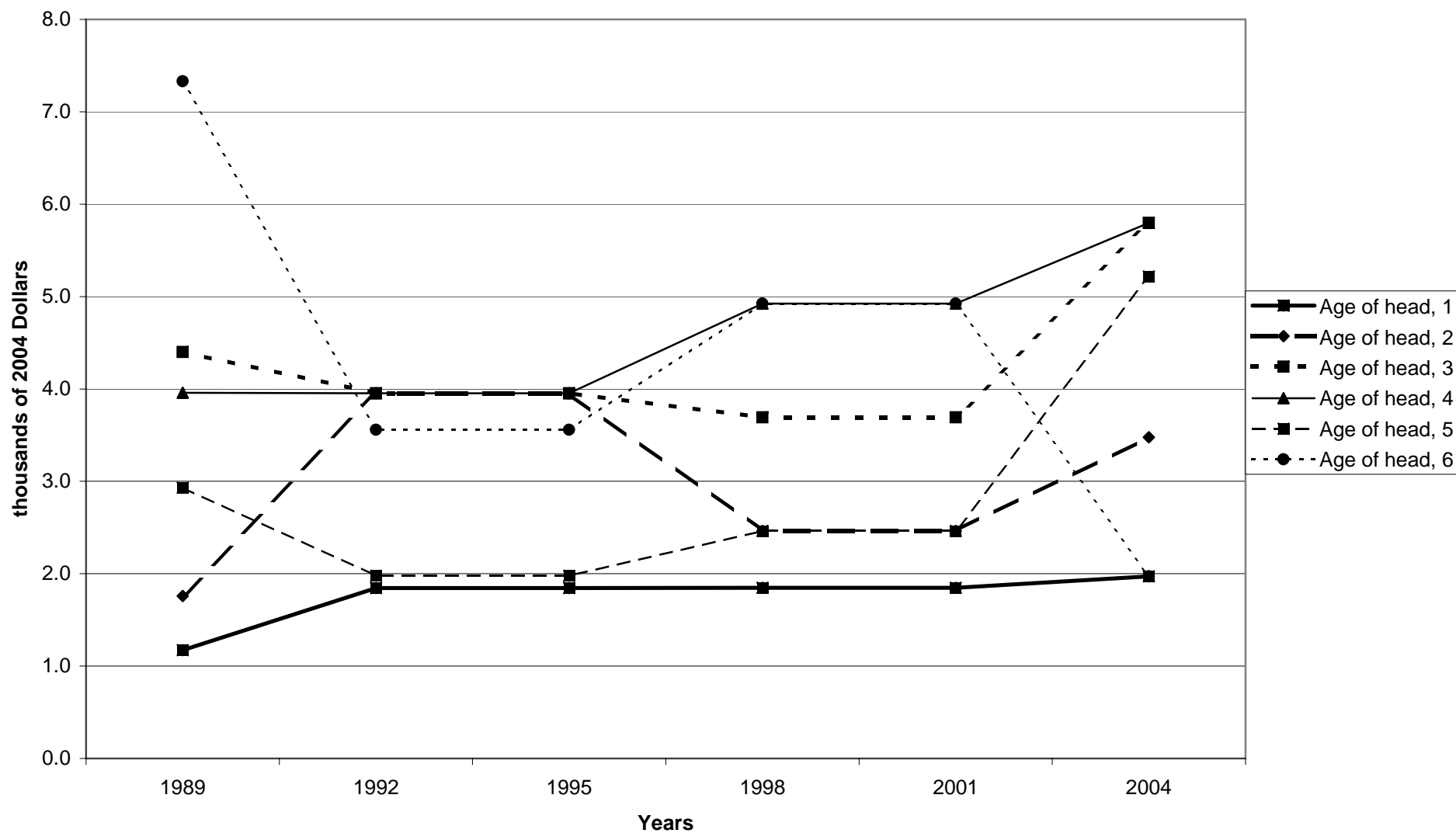

Mean value of other debt for families with holdings, by age of head

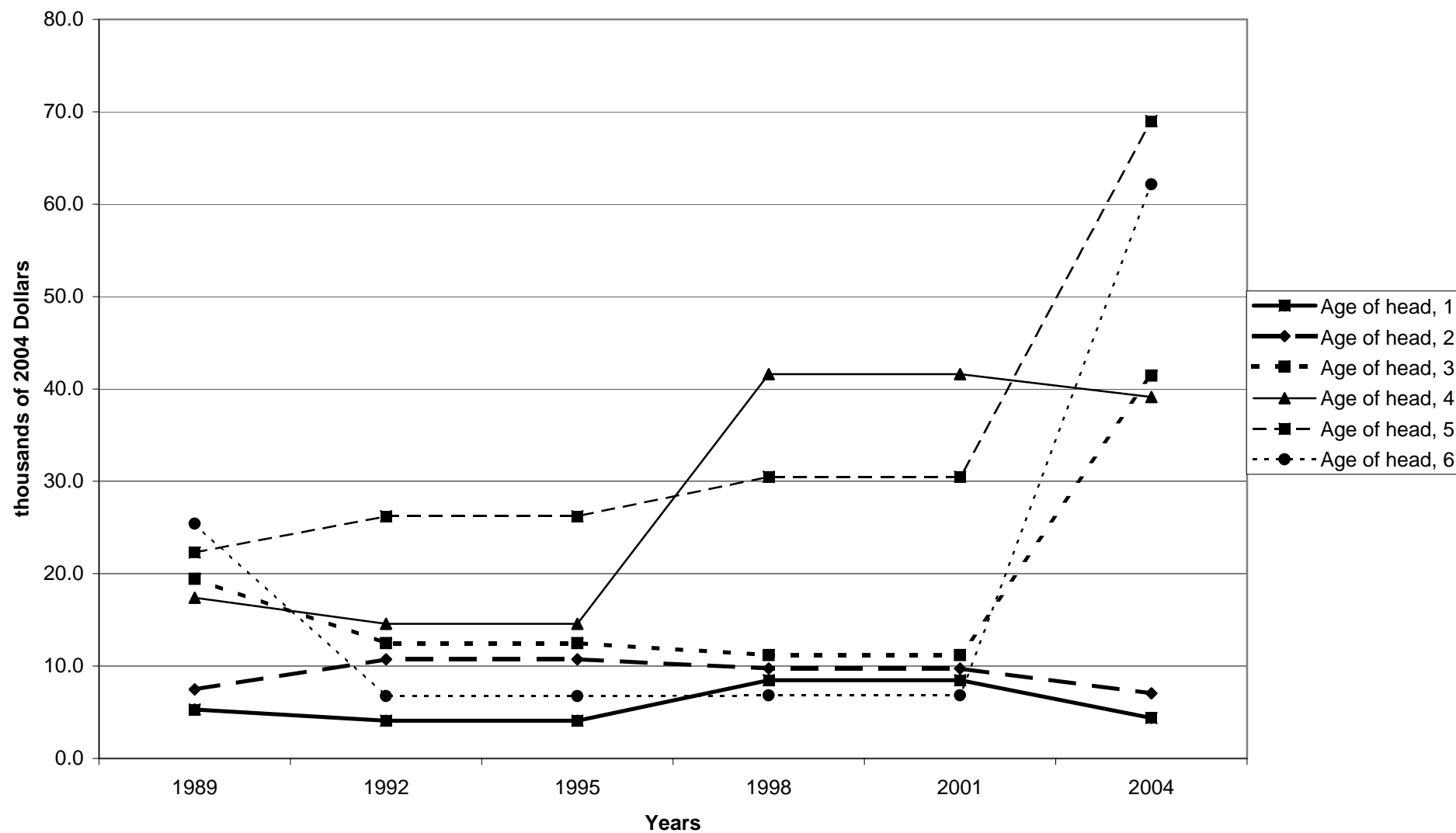

Percent of families with other debt, by education of head

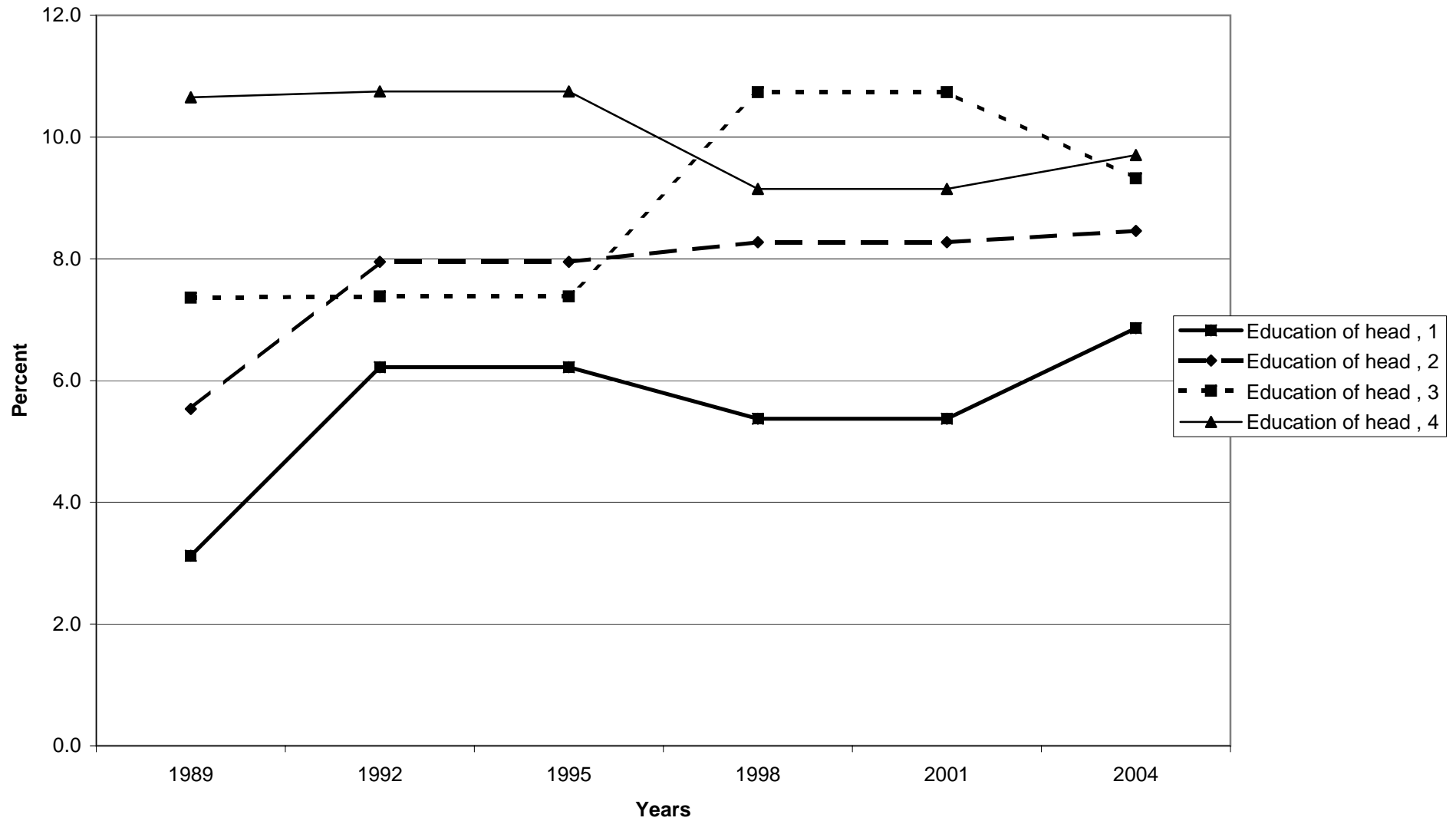

Median value of other debt for families with holdings, by education of head

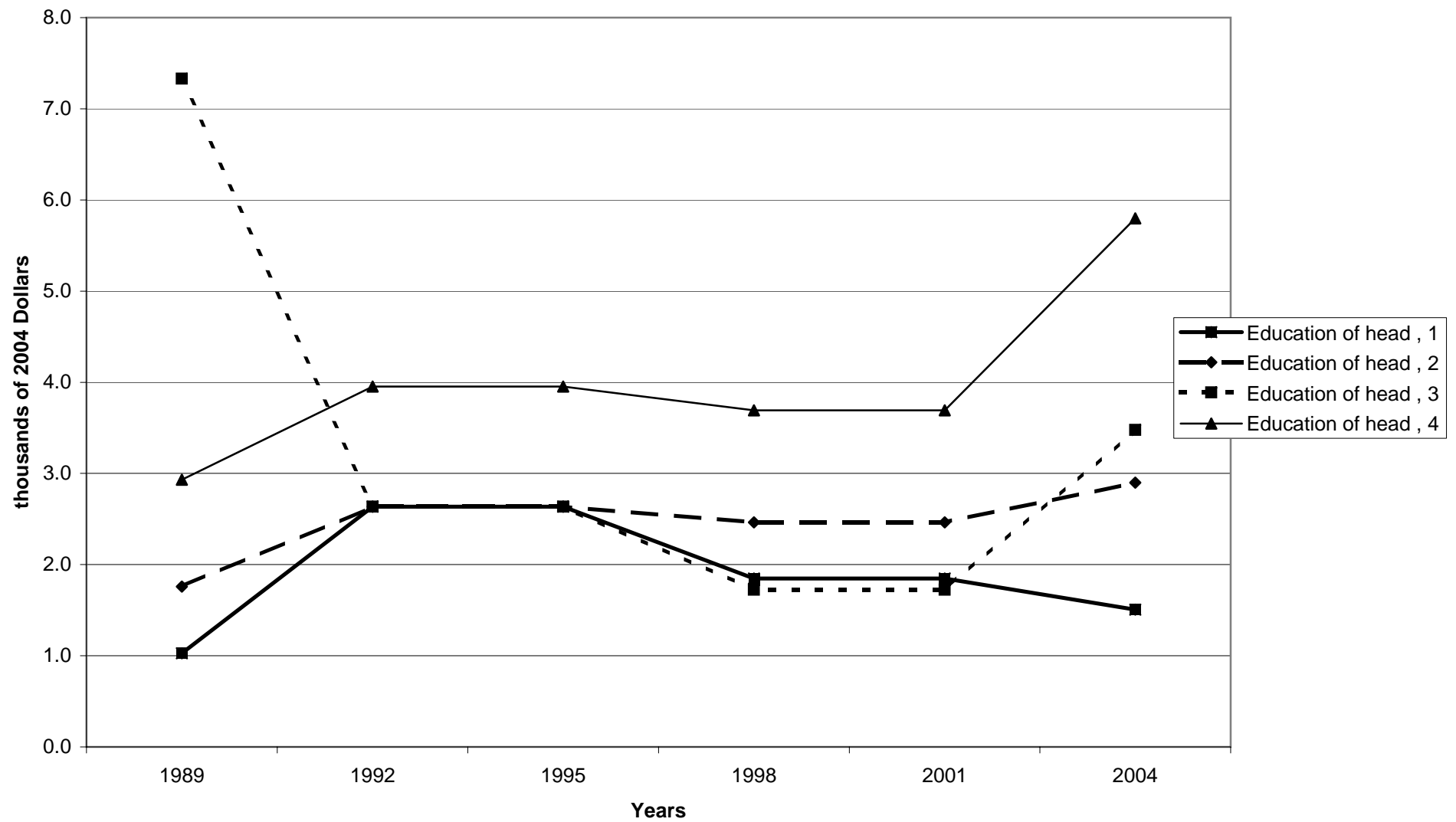



Mean value of other debt for families with holdings, by education of head



Percent of families with other debt, by race of respondent

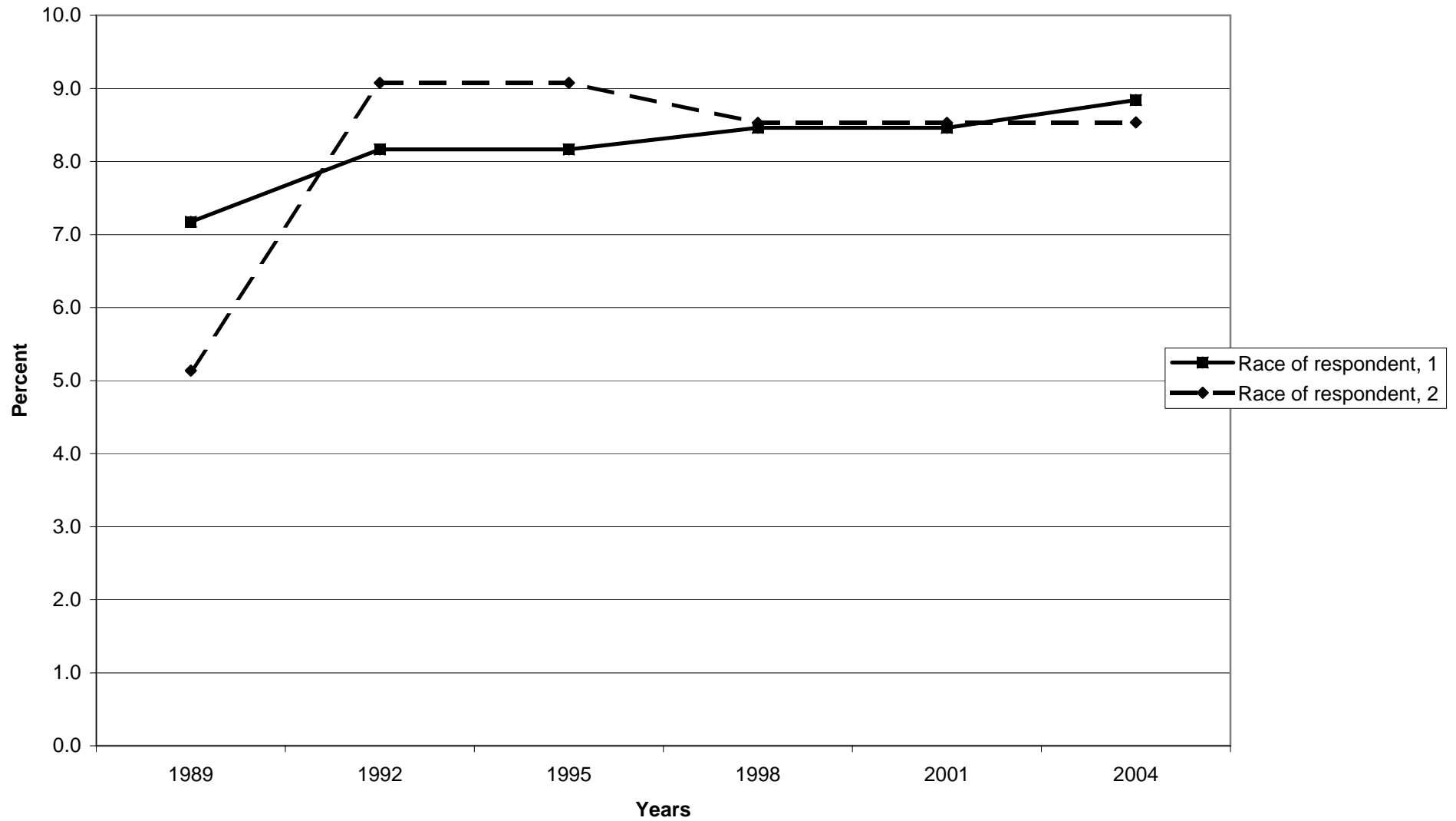

Median value of other debt for families with holdings, by race of respondent

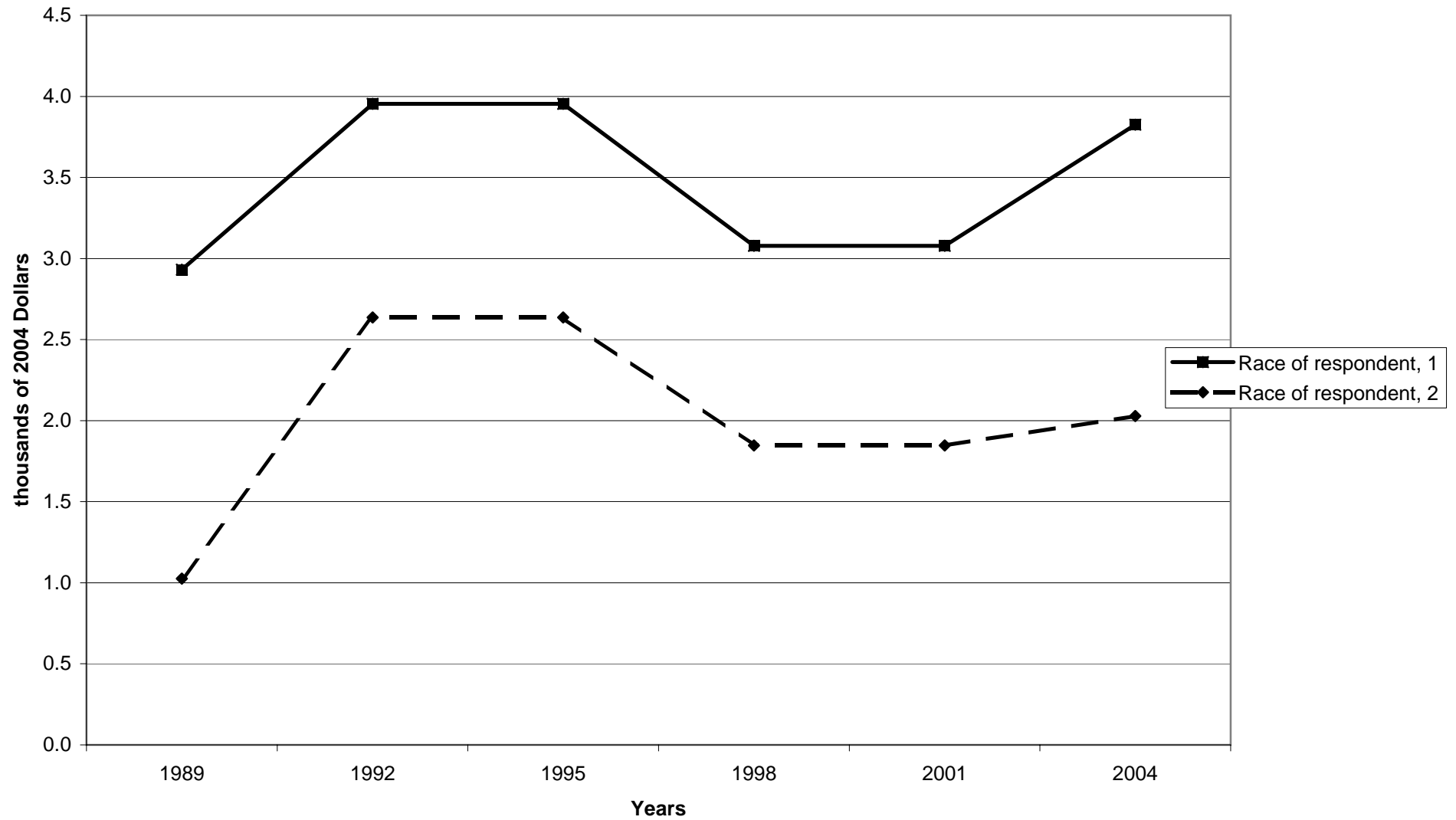

Mean value of other debt for families with holdings, by race of respondent

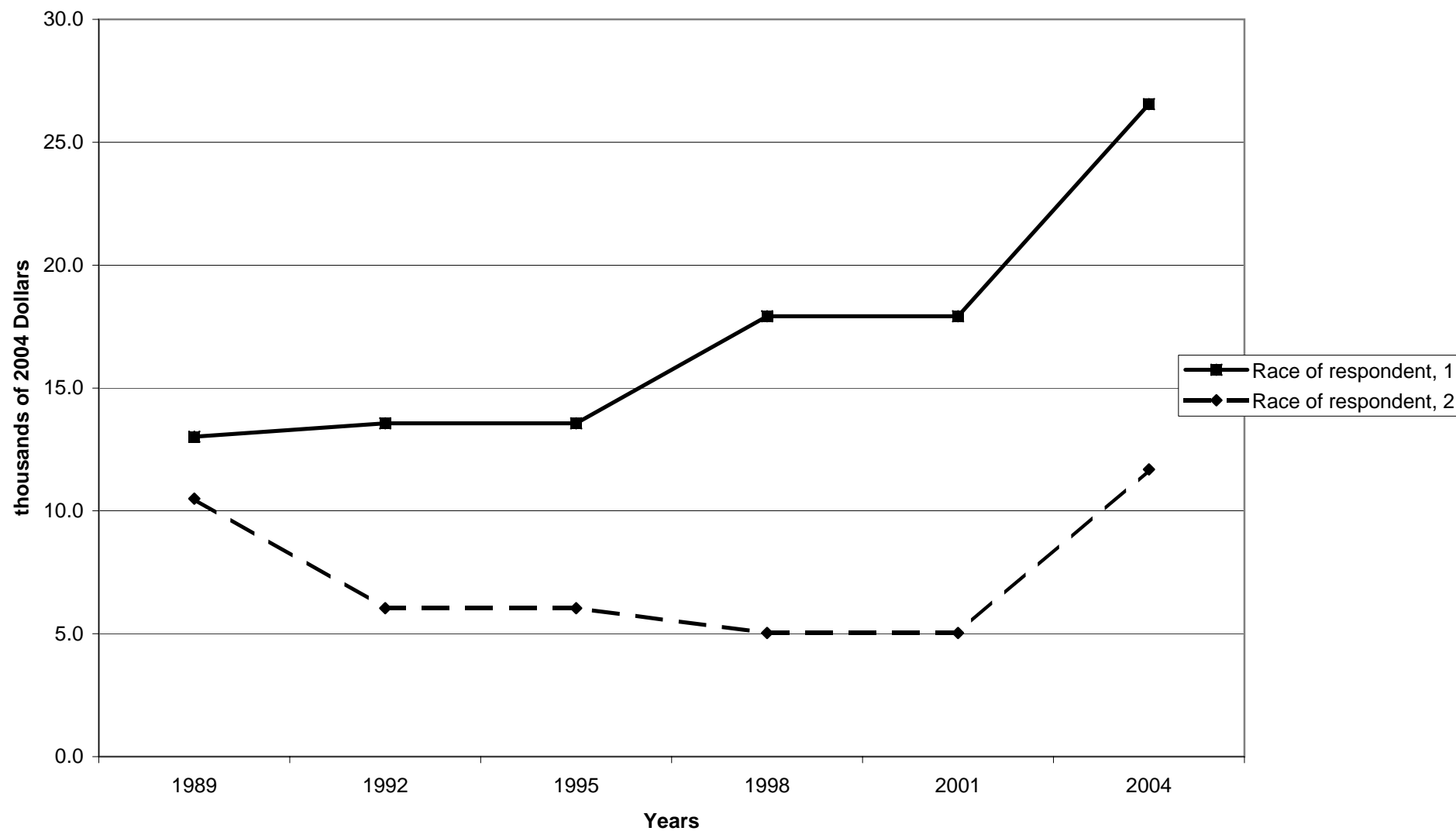

Percent of families with other debt, by work status of head

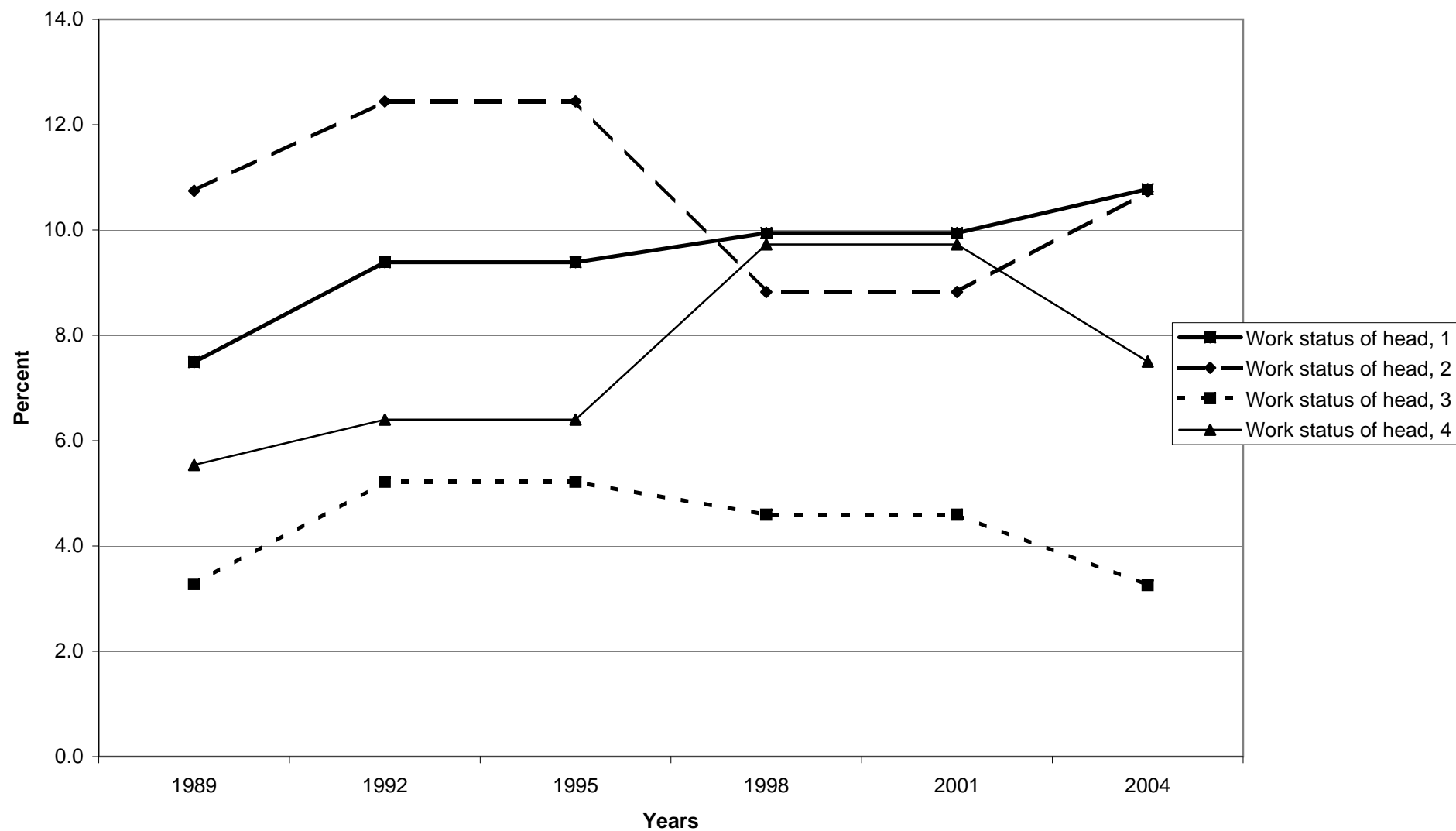

Median value of other debt for families with holdings, by work status of head

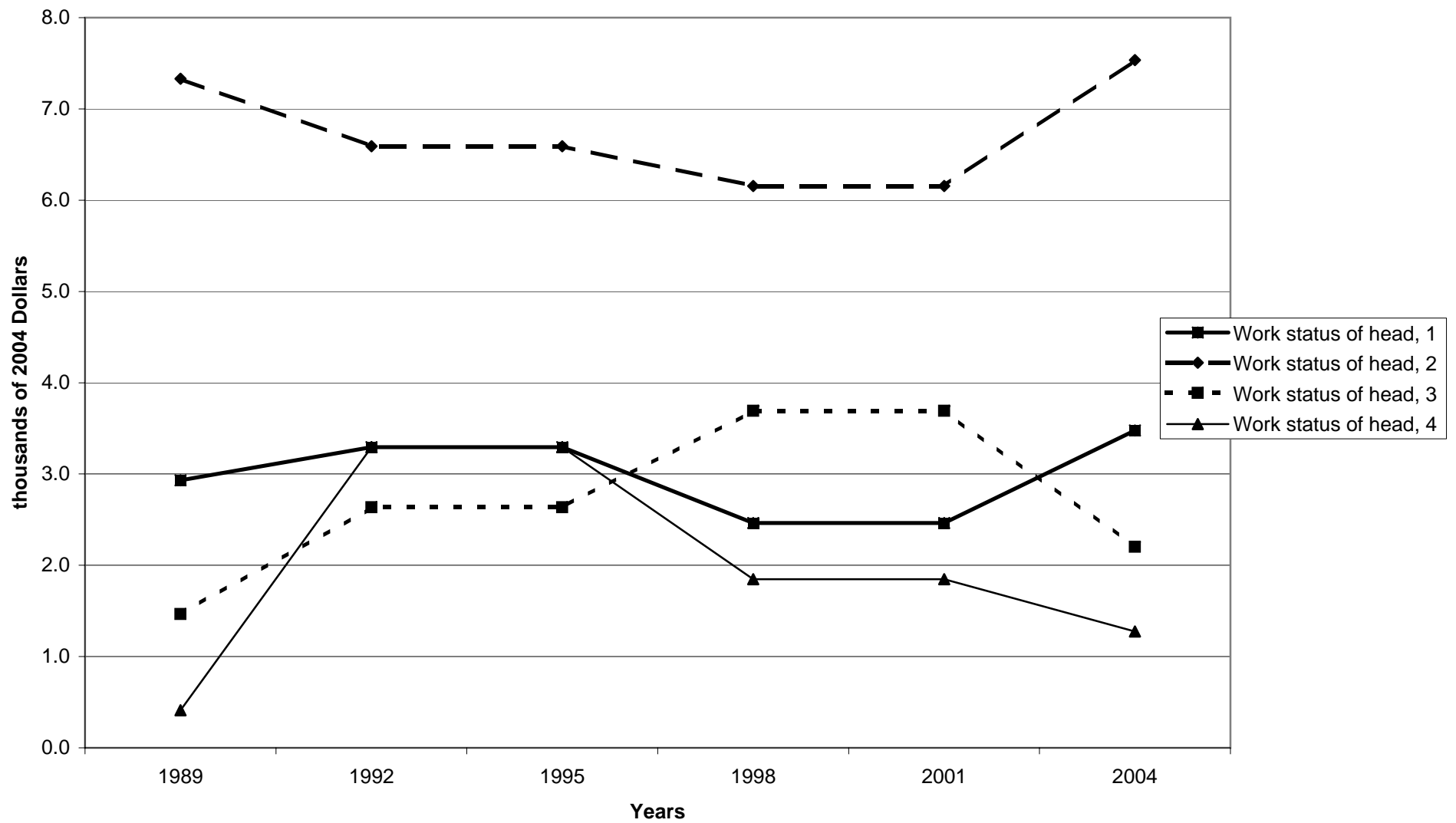

Mean value of other debt for families with holdings, by work status of head

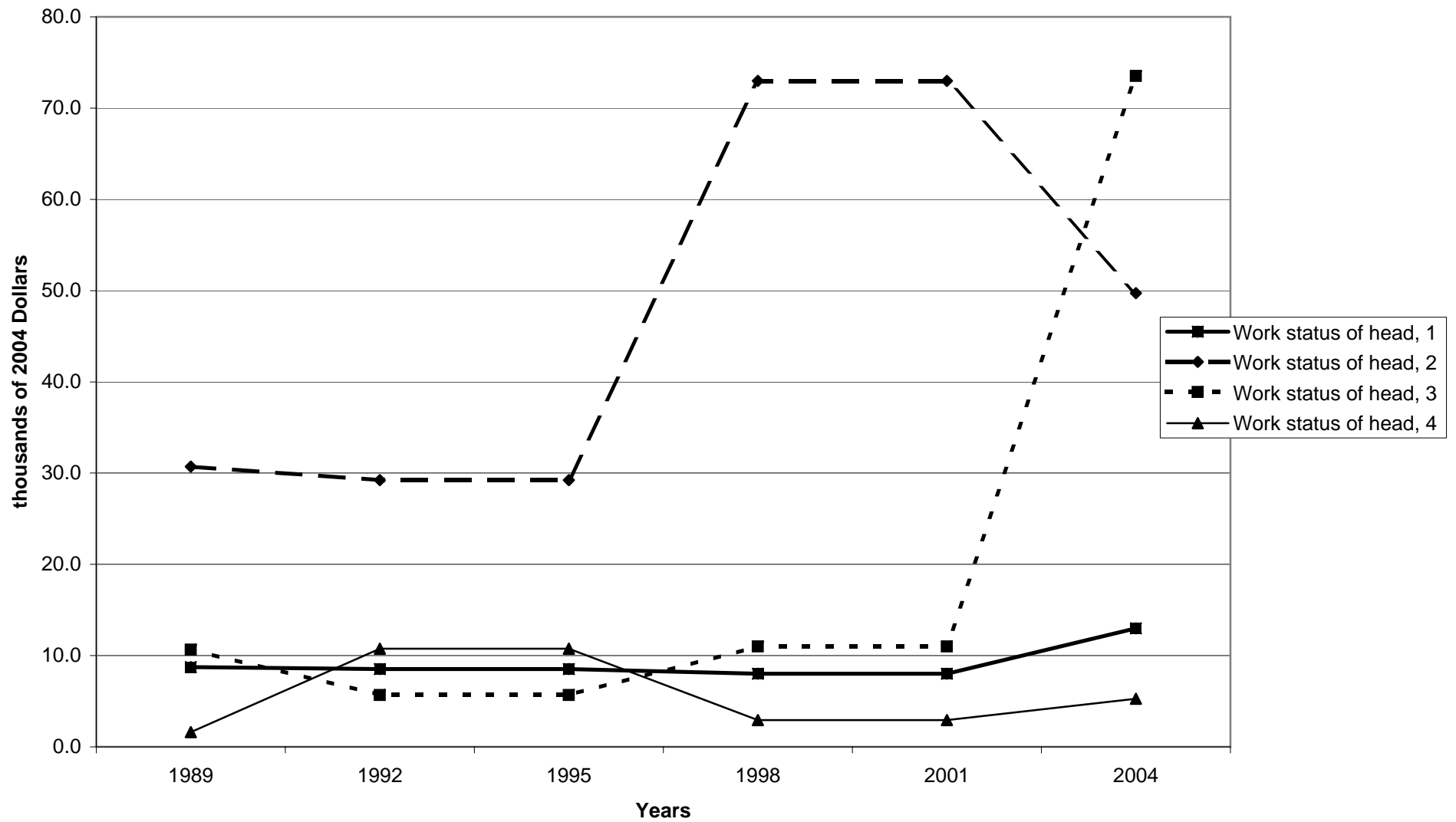

Percent of families with other debt, by region

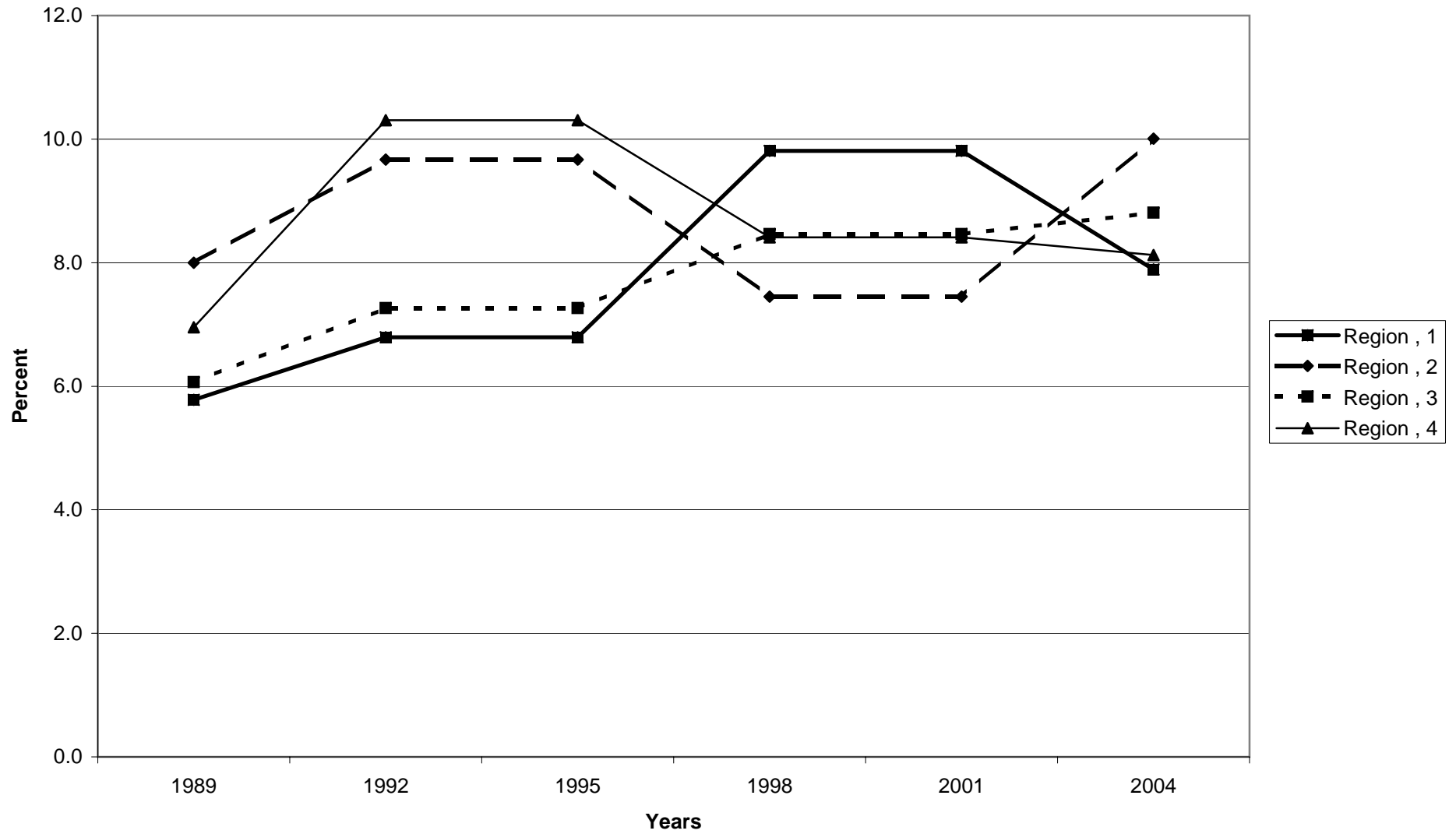



Median value of other debt for families with holdings, by region

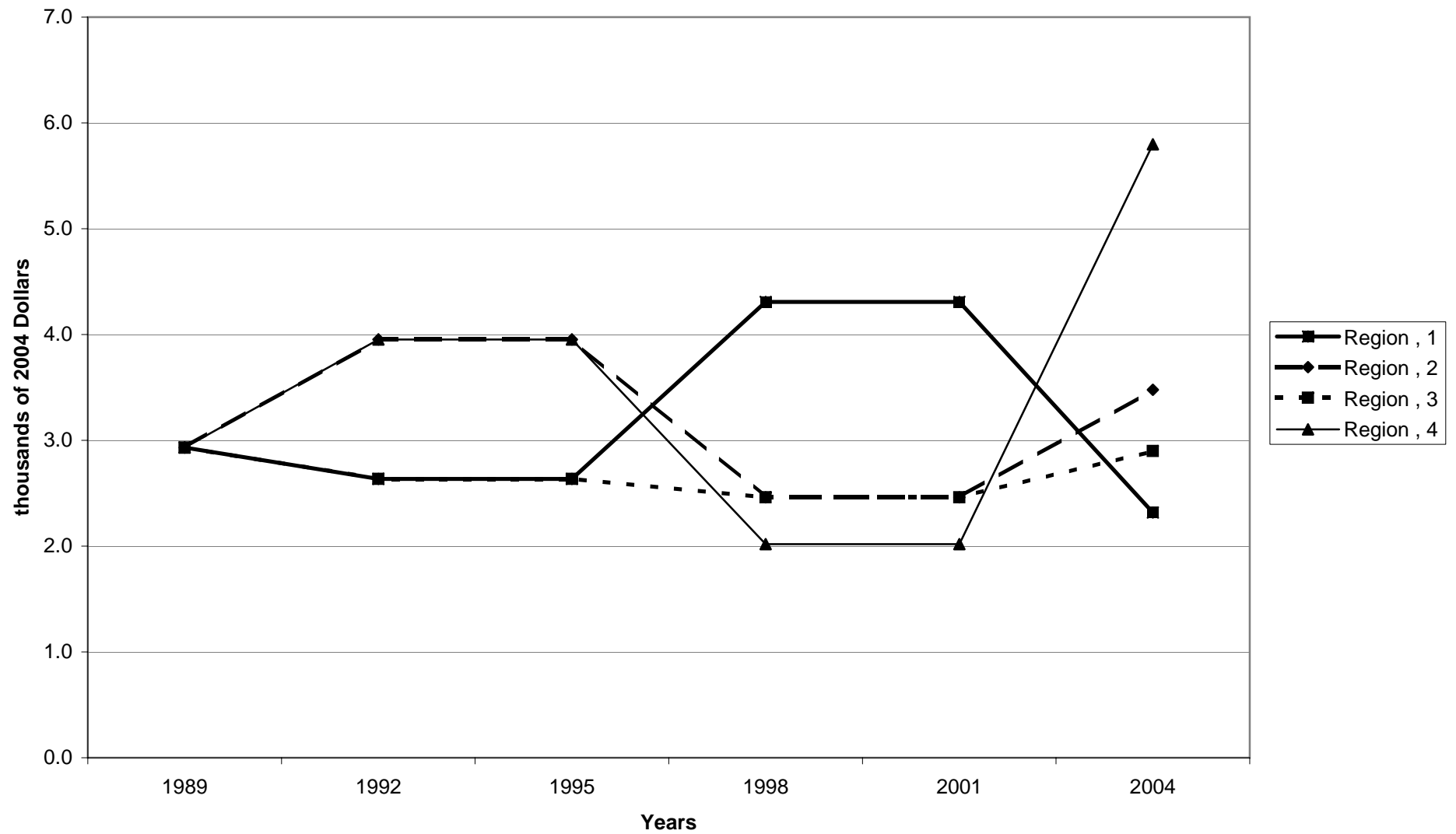

Mean value of other debt for families with holdings, by region

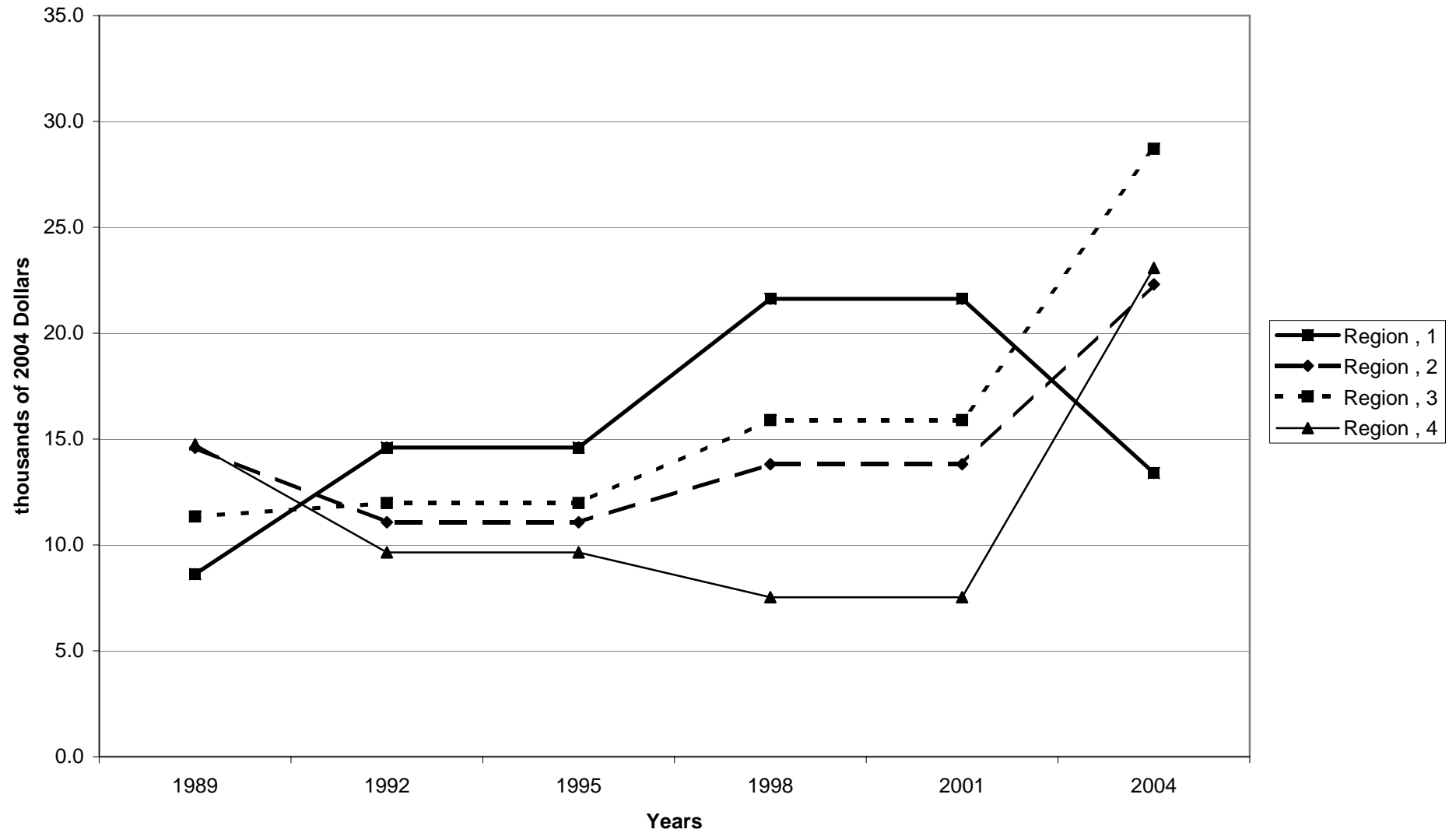

Percent of families with other debt, by housing status

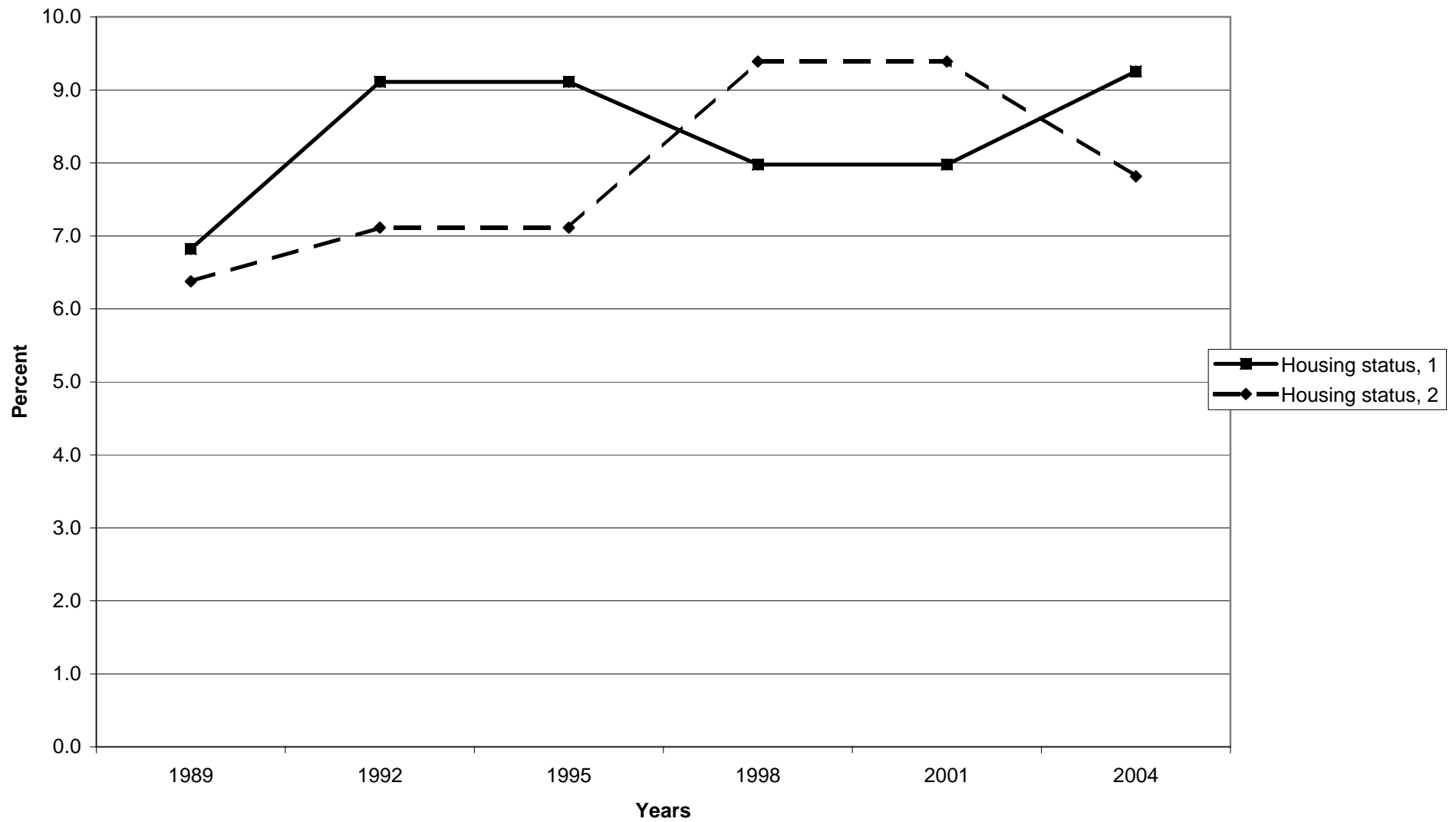

Median value of other debt for families with holdings, by housing status

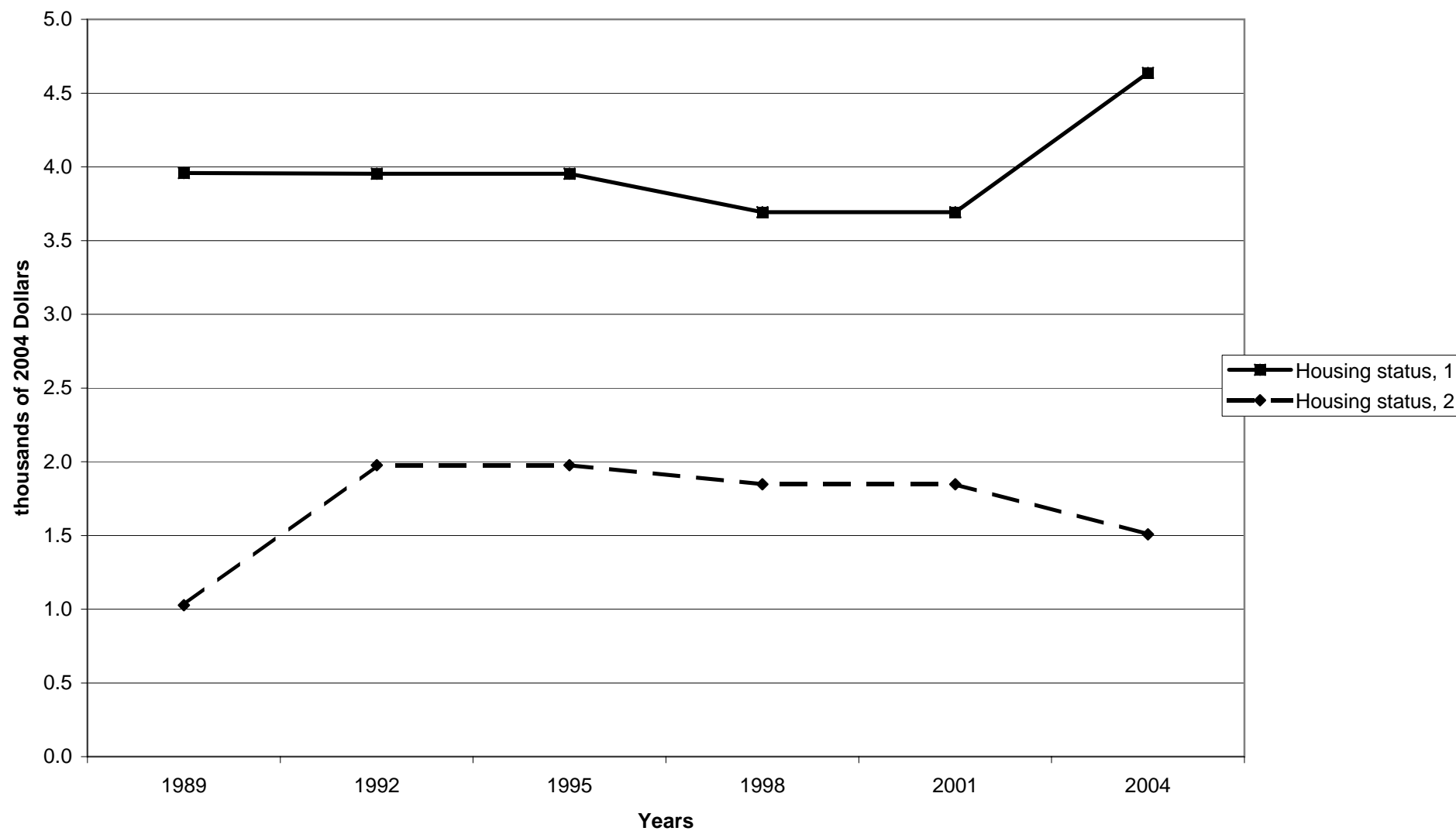

Mean value of other debt for families with holdings, by housing status

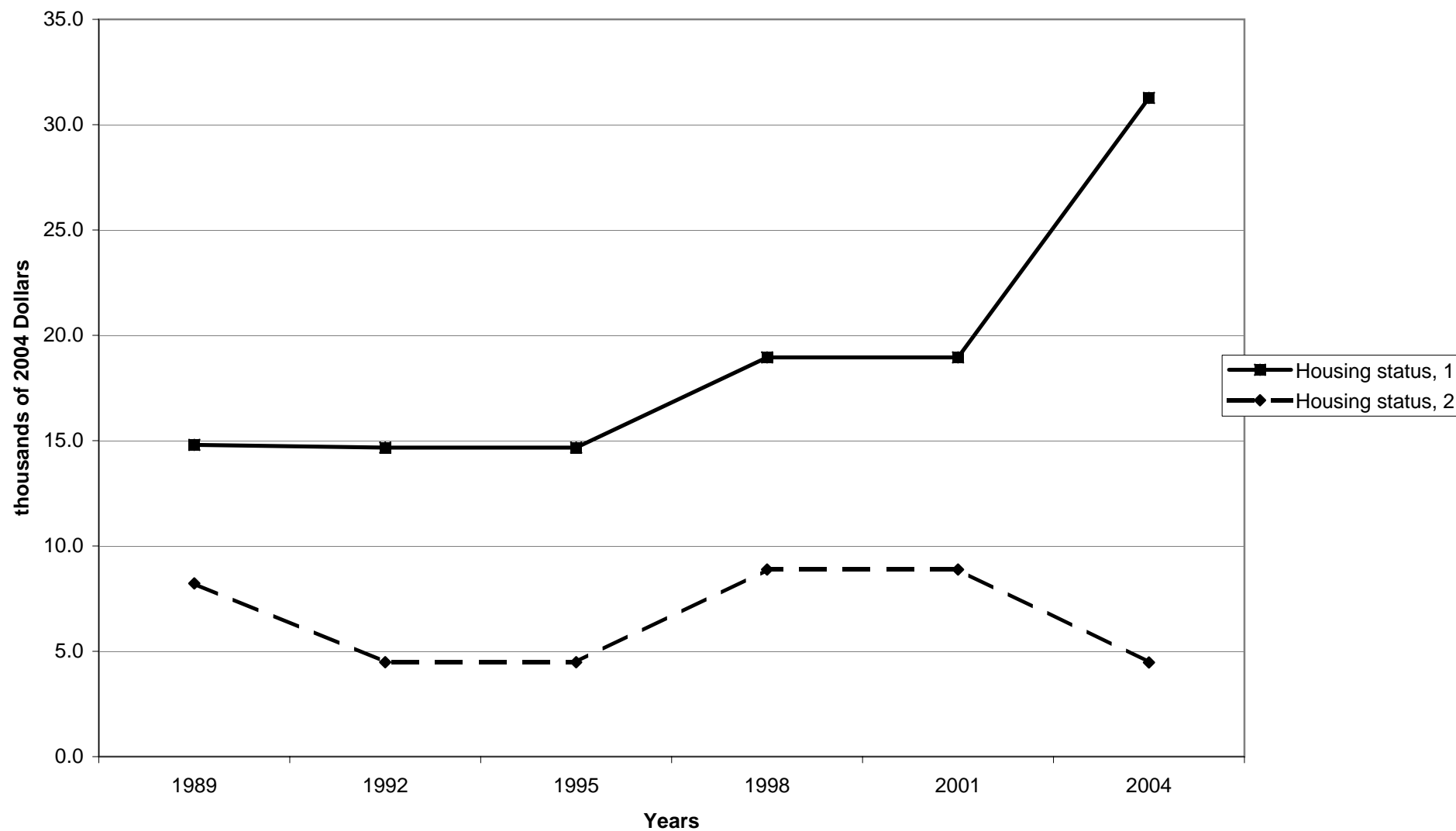

Percent of families with other debt, by percentile of net worth

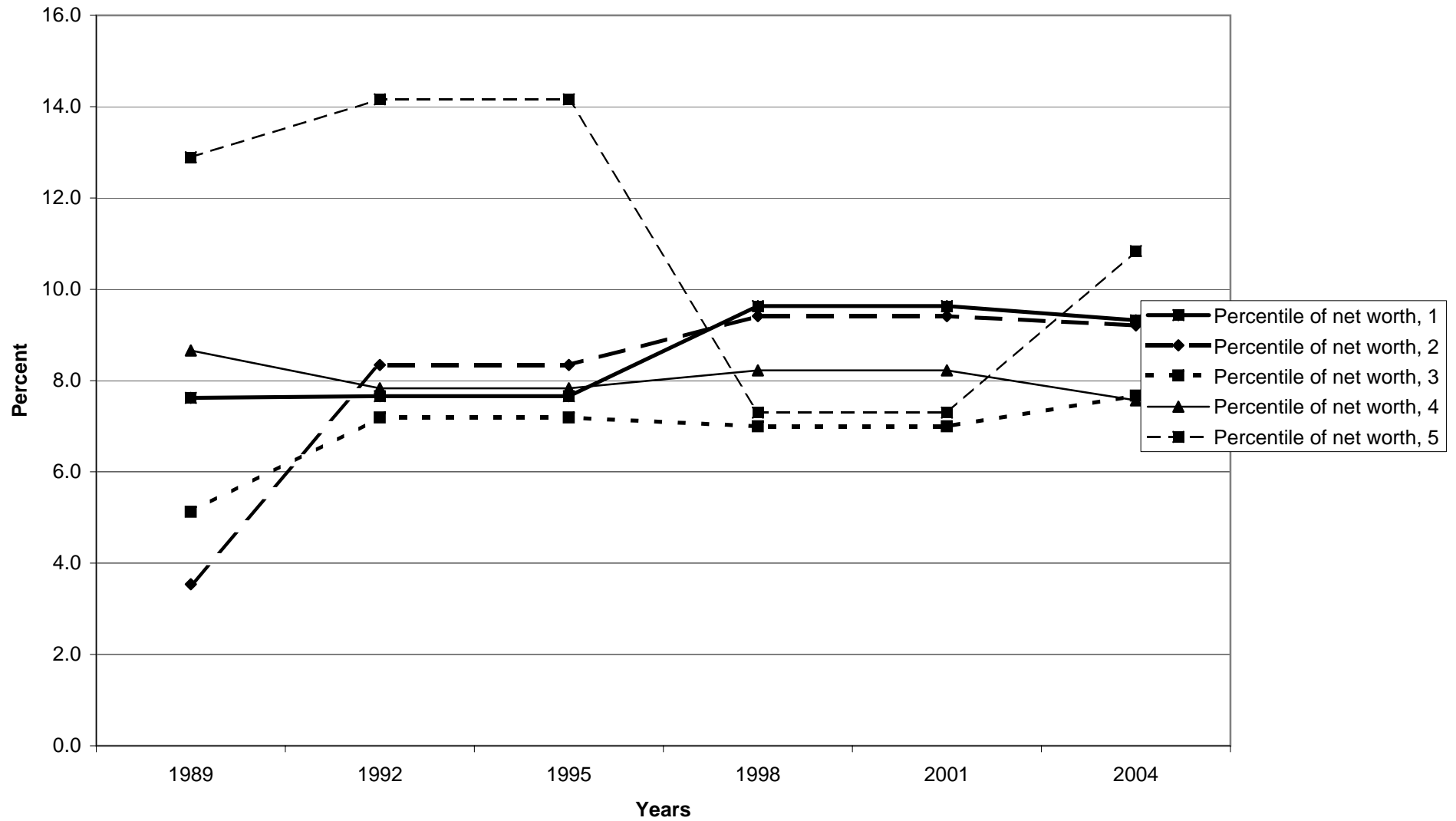

Median value of other debt for families with holdings, by percentile of net worth

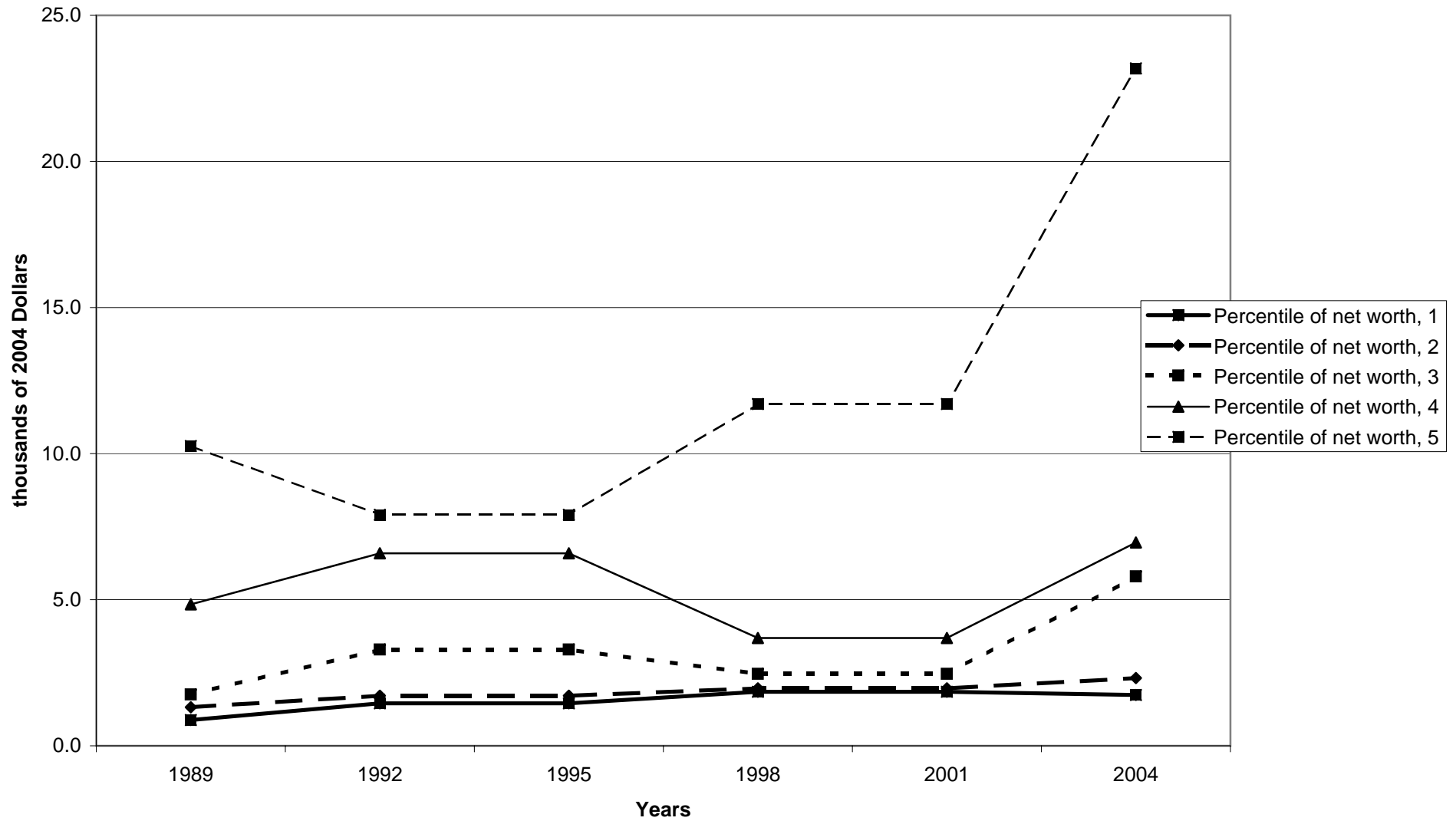

Mean value of other debt for families with holdings, by percentile of net worth

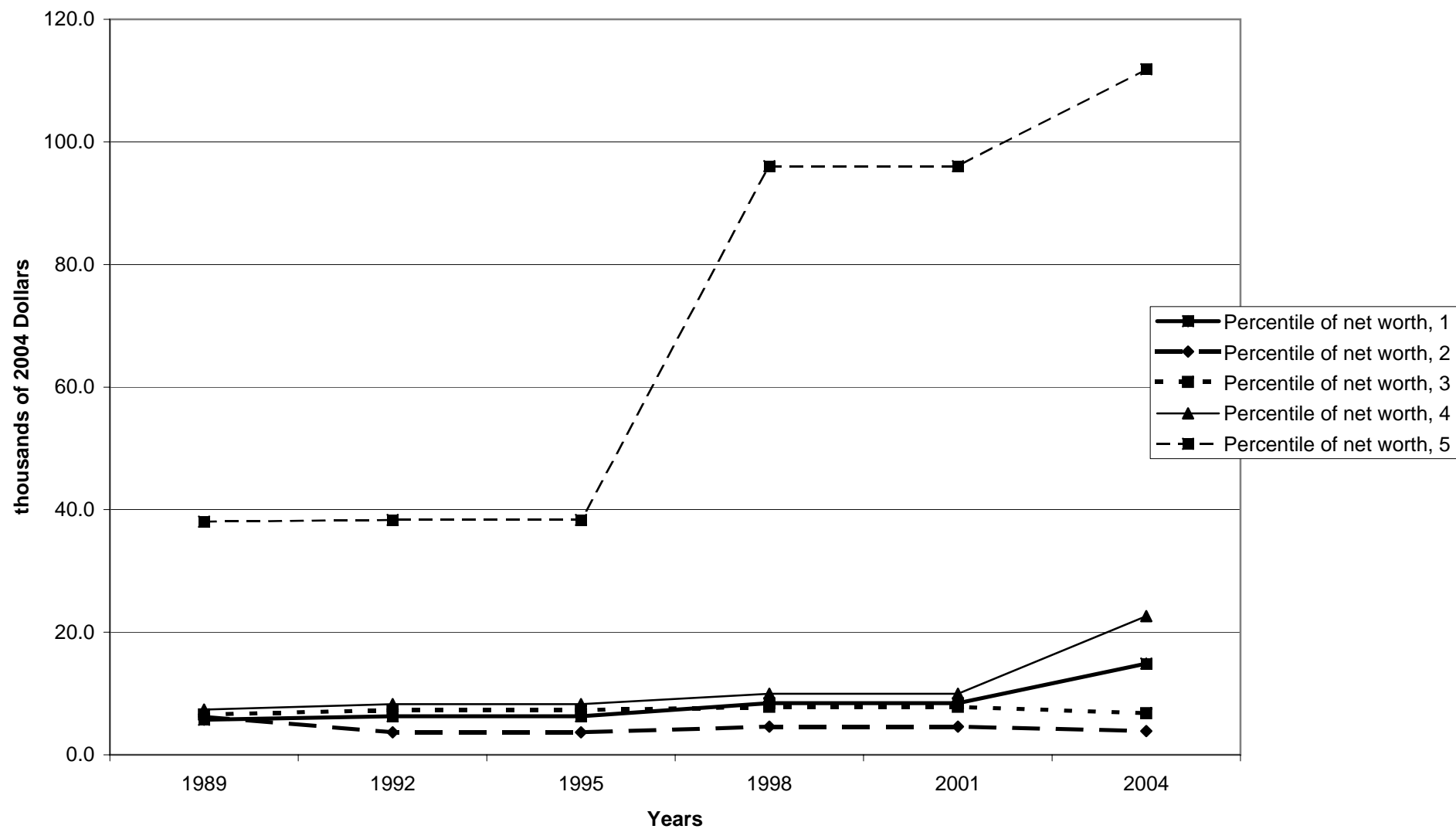



Percent of families with non-home equity mortgages

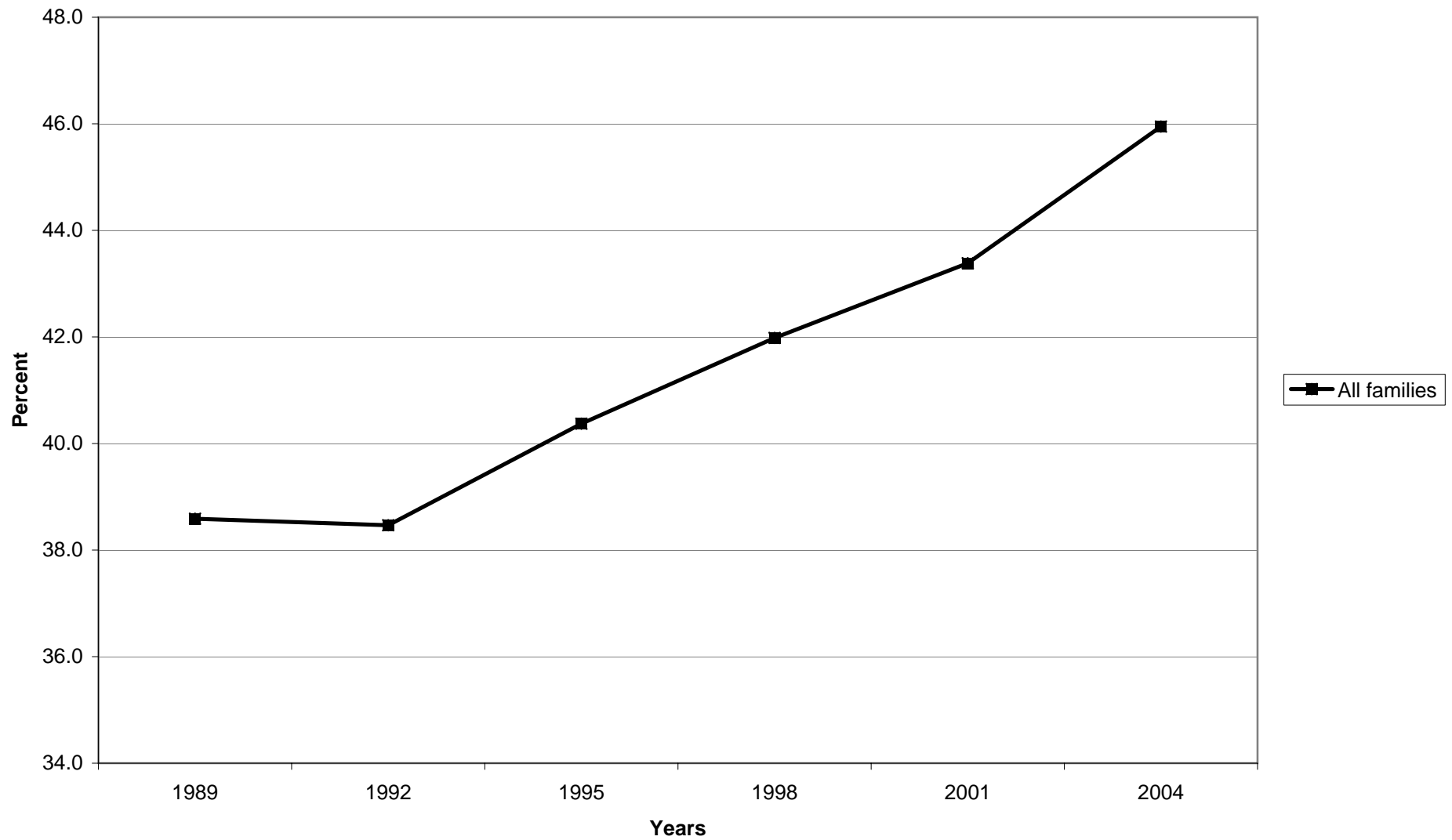

**Median value of non-home equity mortgages for families with holdings**

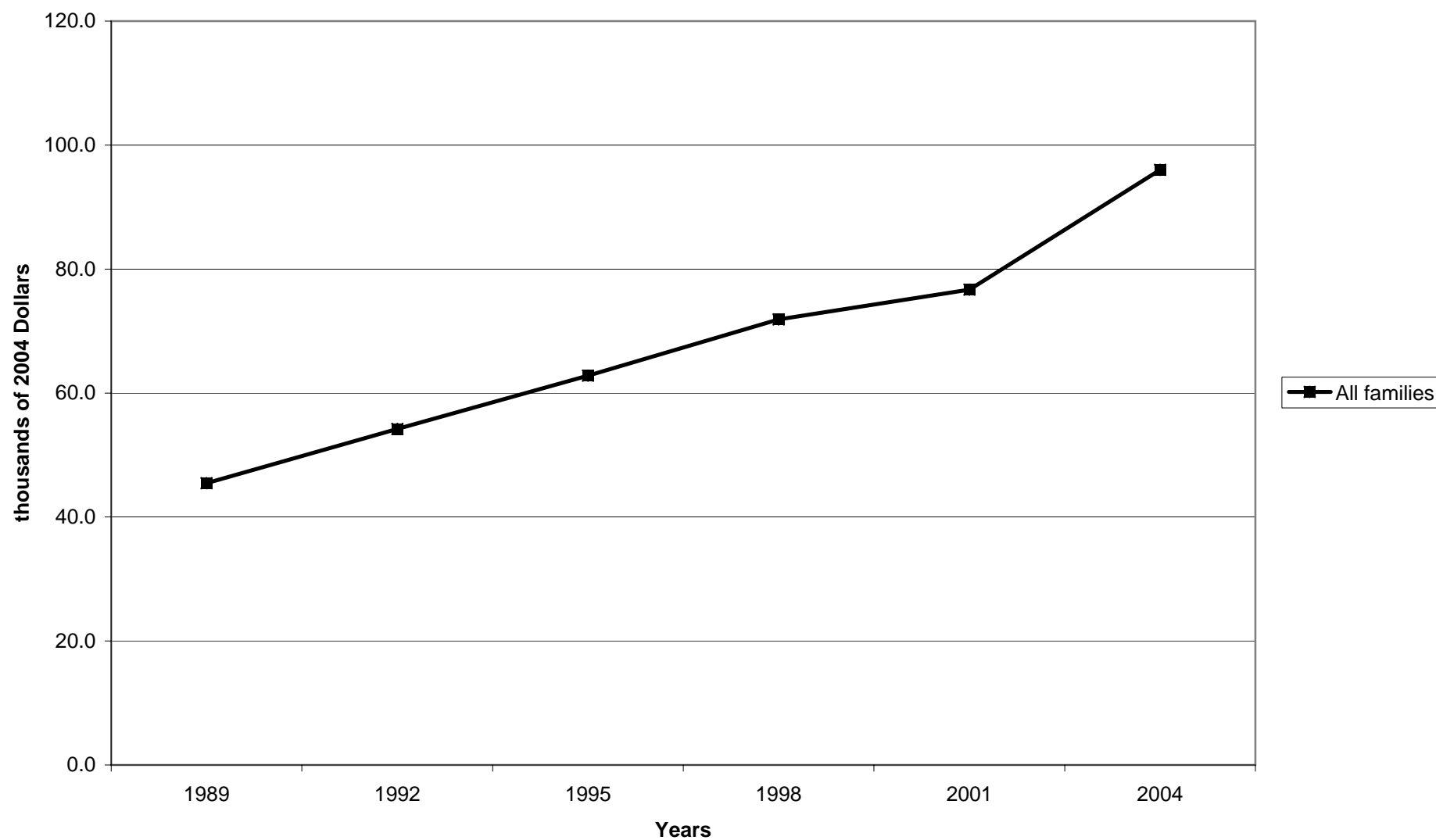

Mean value of non-home equity mortgages for families with holdings

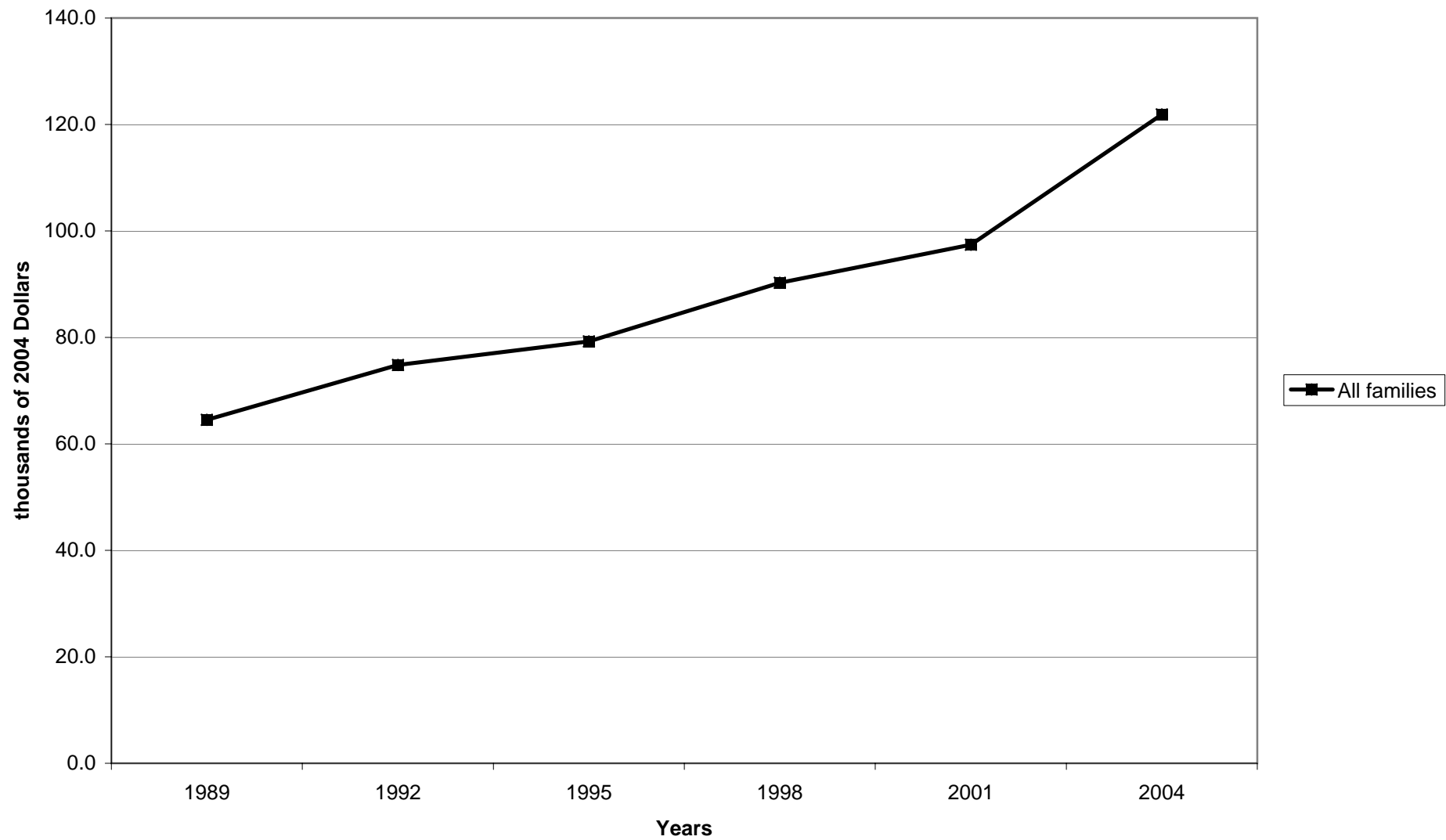

Percent of families with non-home equity mortgages, by percentile of income

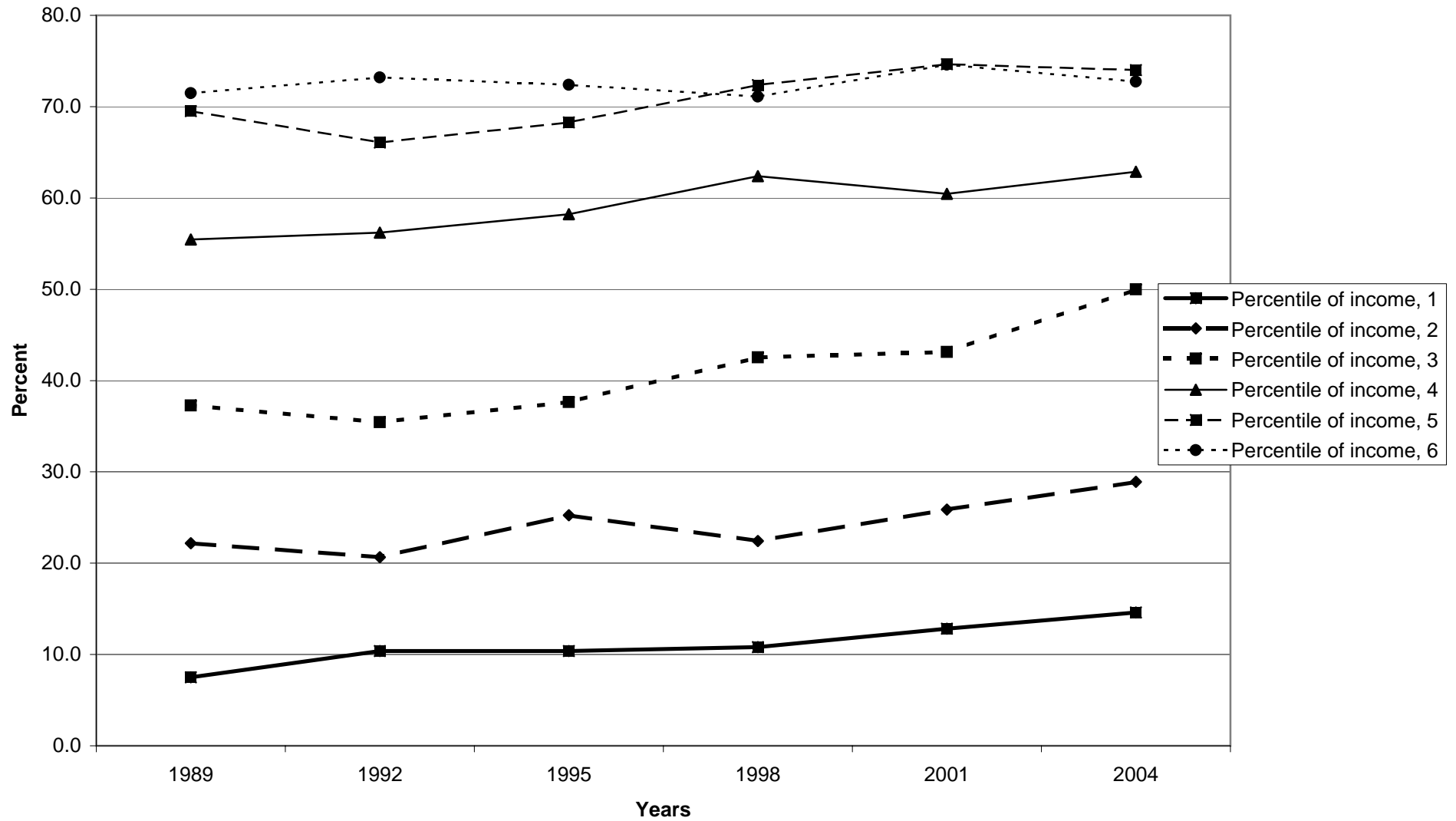

Median value of non-home equity mortgages for families with holdings, by percentile of income

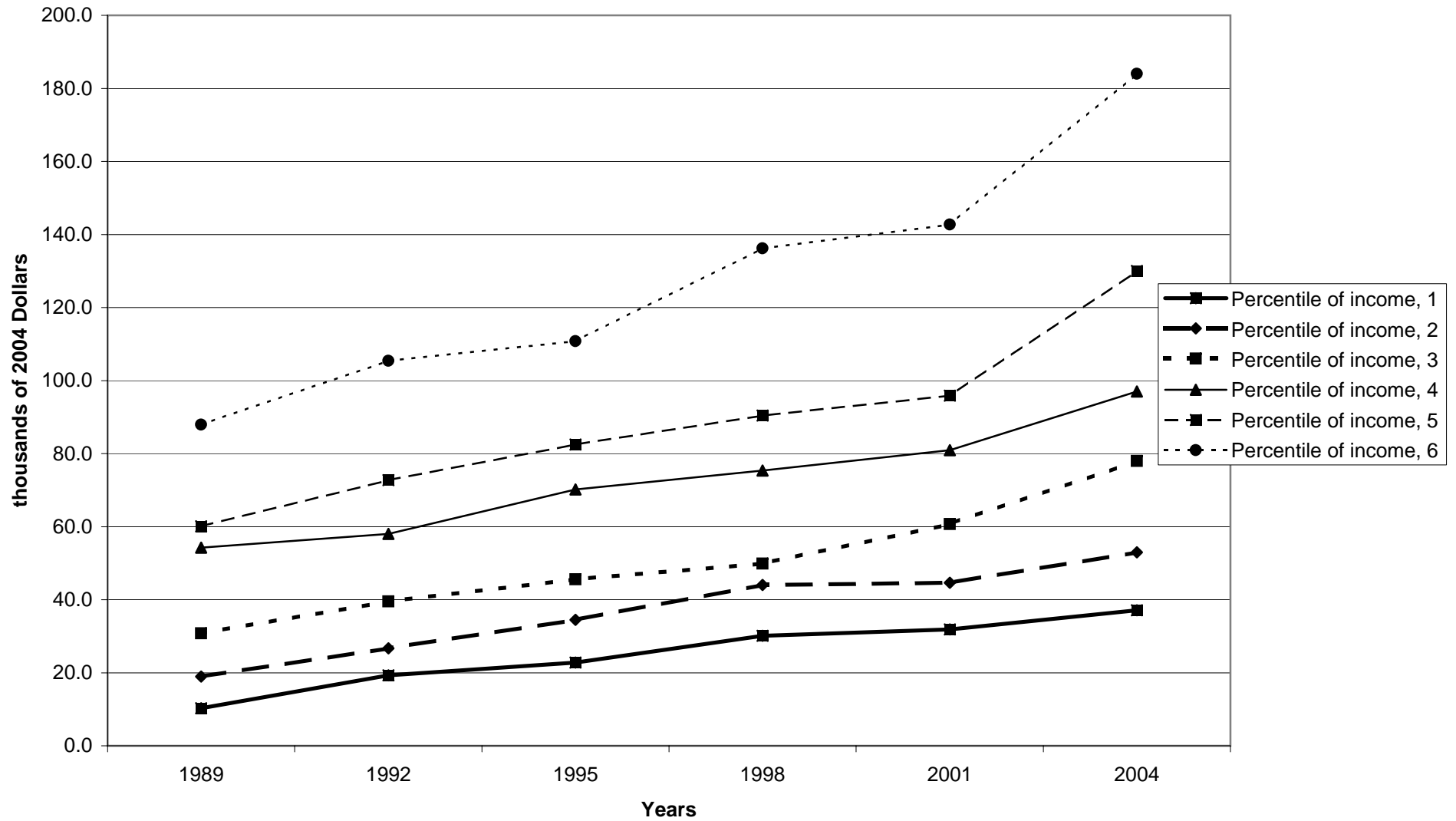

Mean value of non-home equity mortgages for families with holdings, by percentile of income

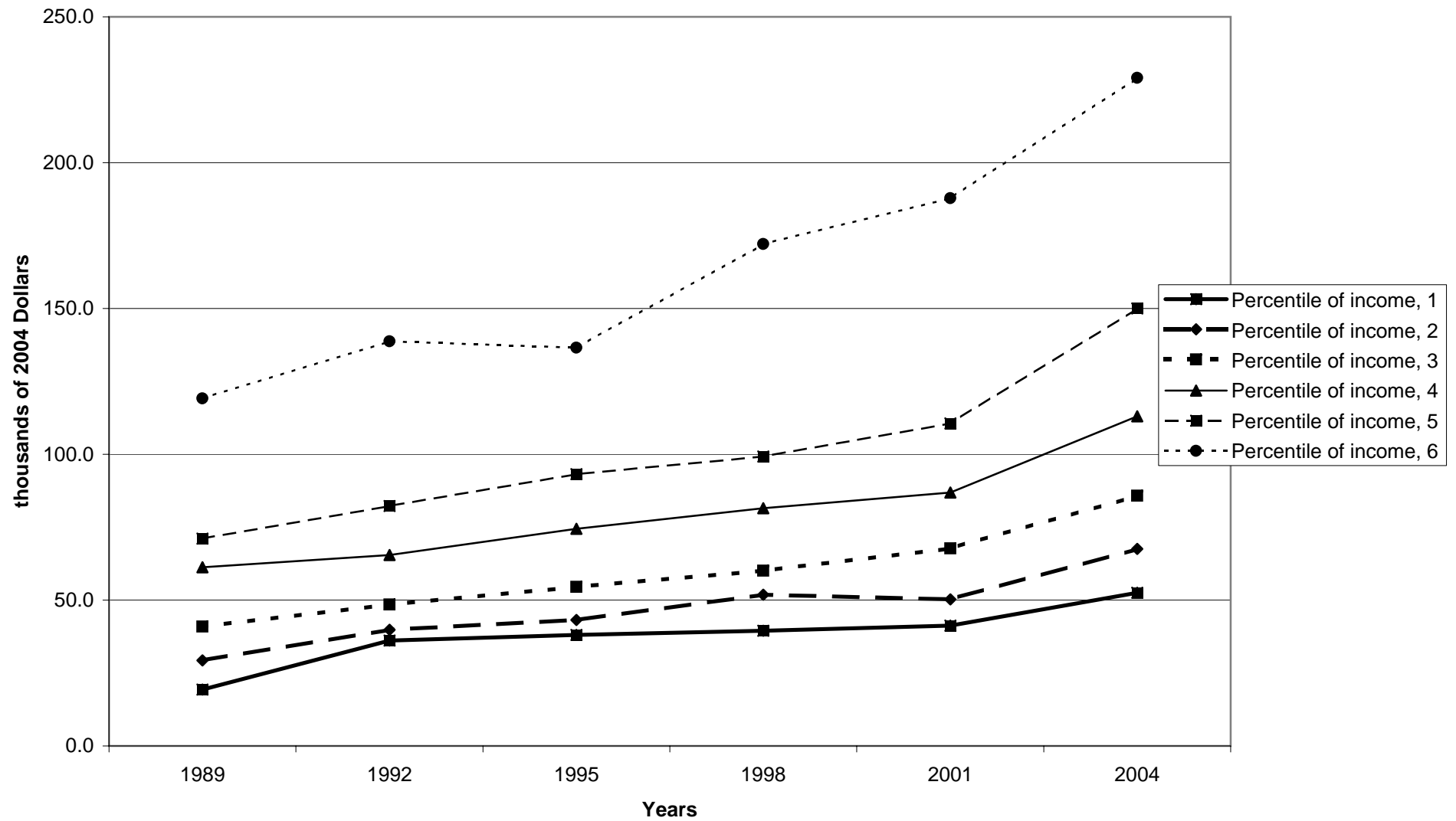

Percent of families with non-home equity mortgages, by age of head

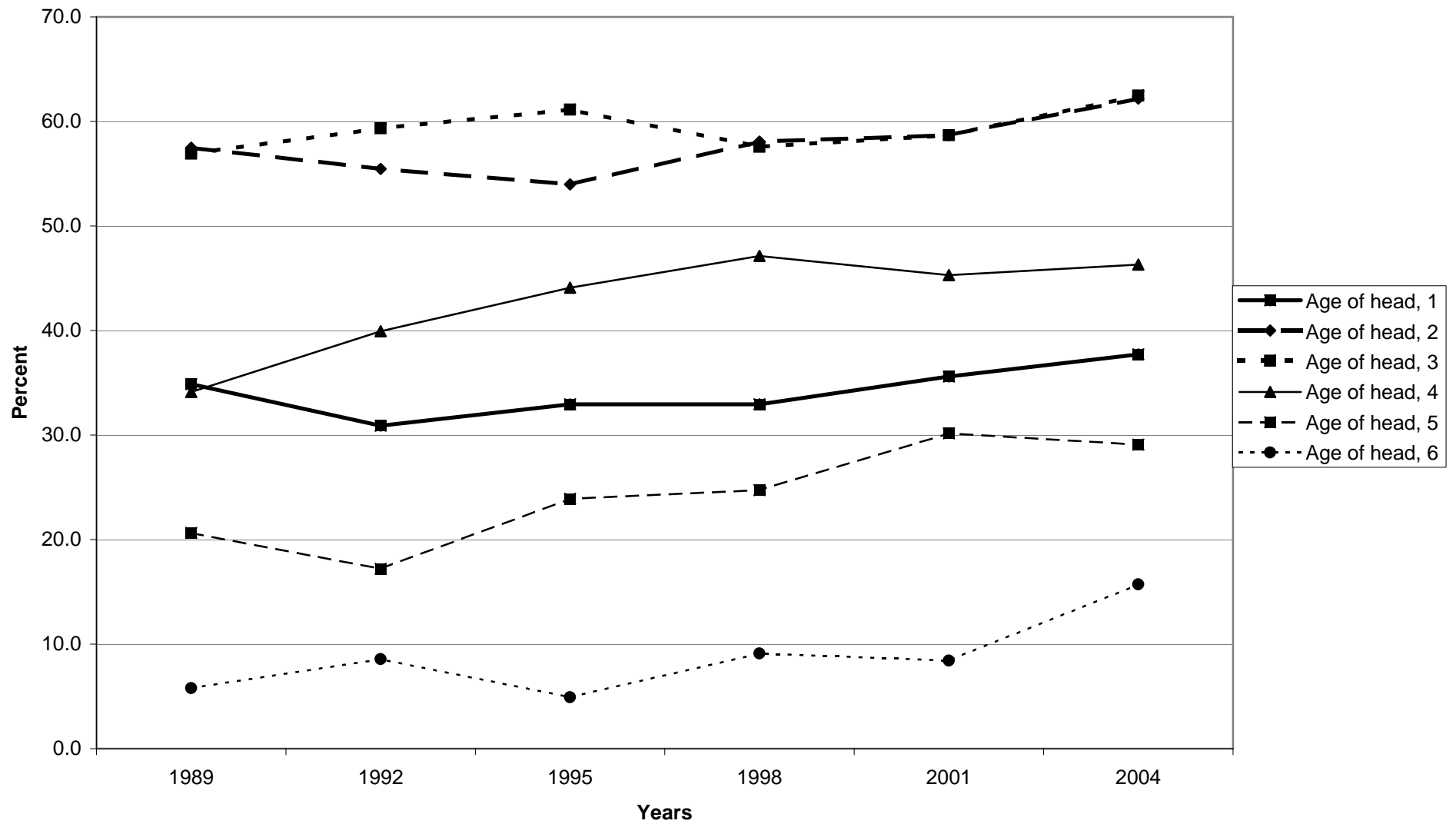

Median value of non-home equity mortgages for families with holdings, by age of head

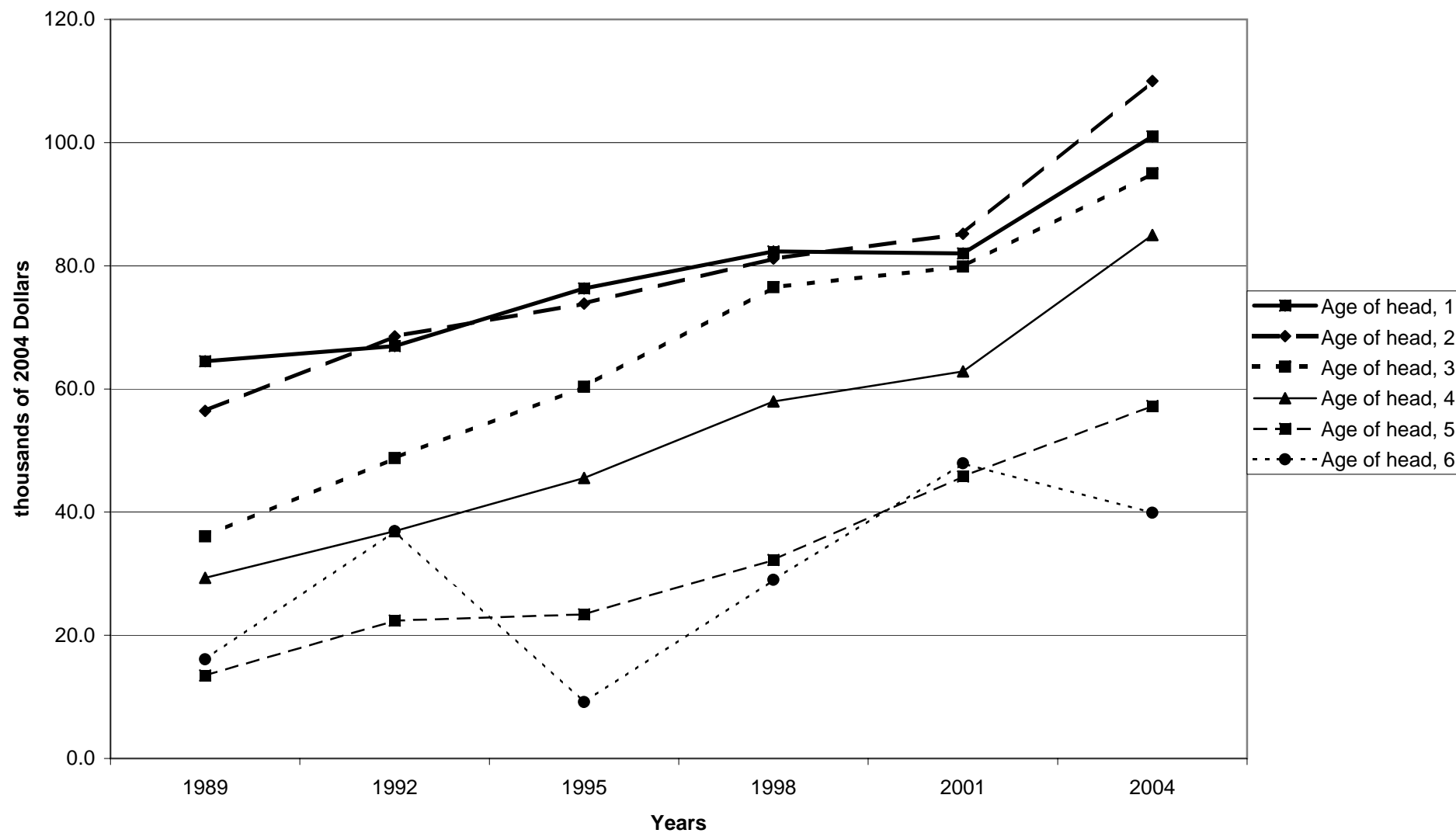



Mean value of non-home equity mortgages for families with holdings, by age of head

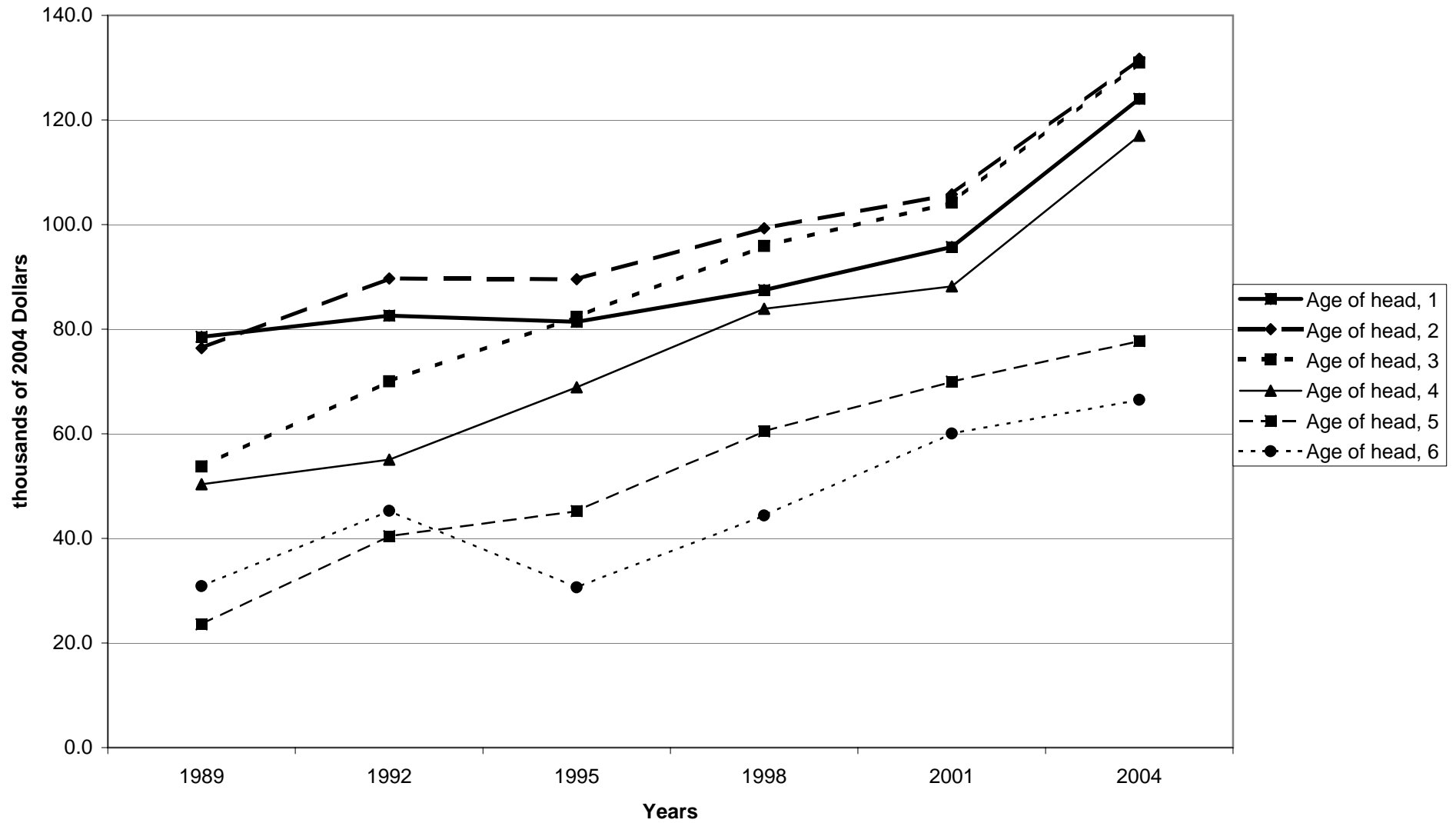

Percent of families with non-home equity mortgages, by education of head

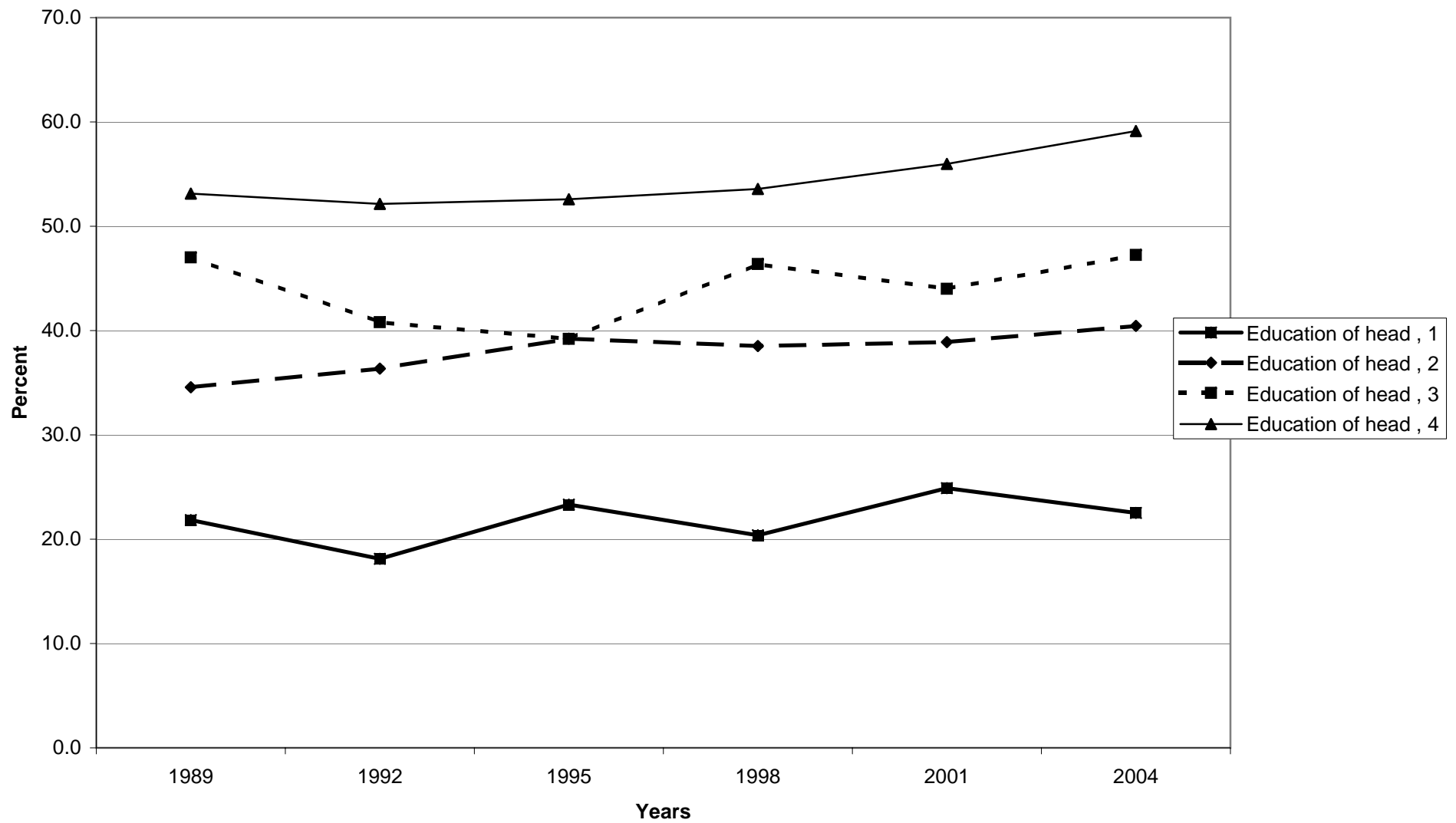

Median value of non-home equity mortgages for families with holdings, by education of head

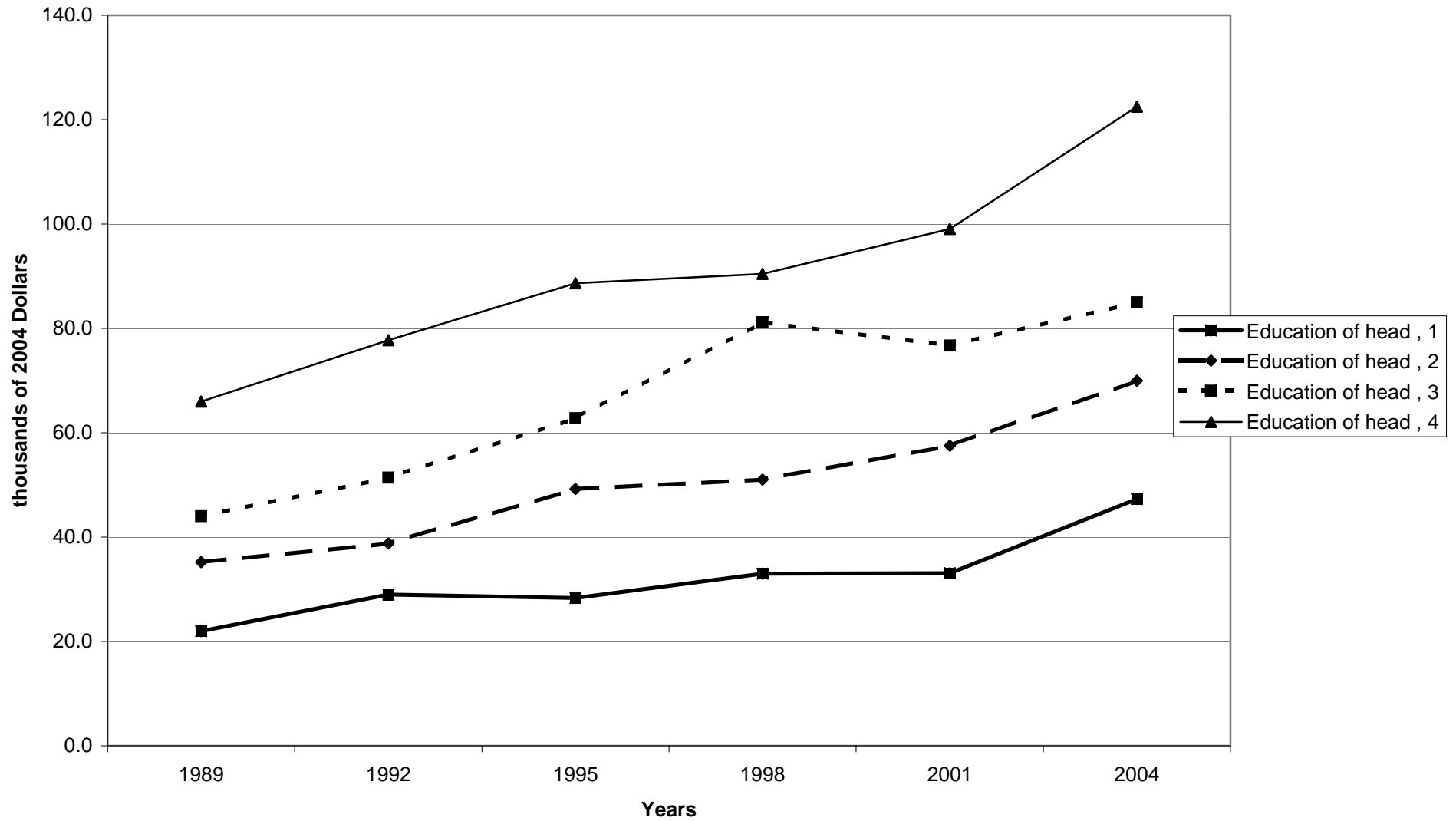

Mean value of non-home equity mortgages for families with holdings, by education of head

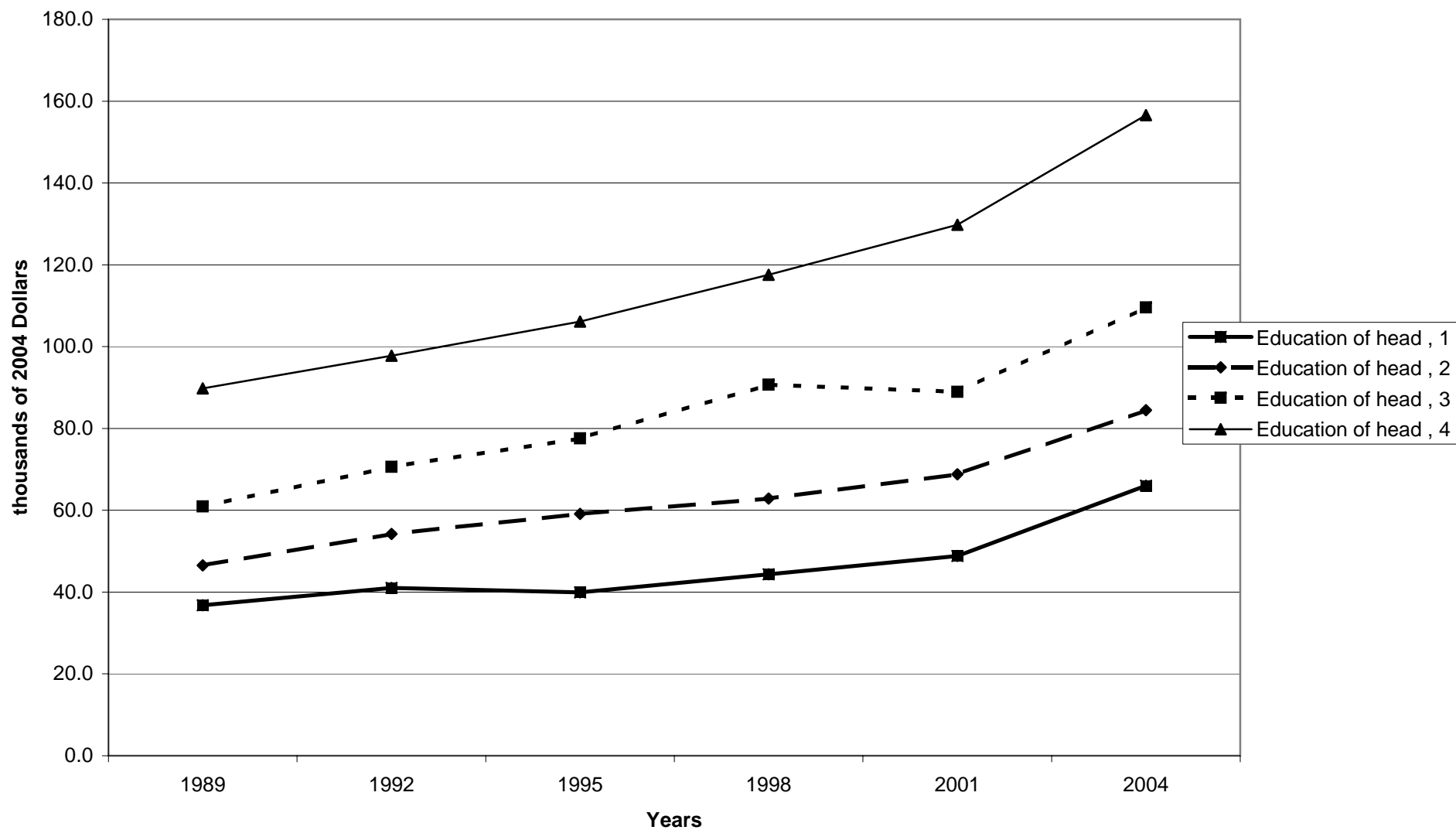

Percent of families with non-home equity mortgages, by race of respondent

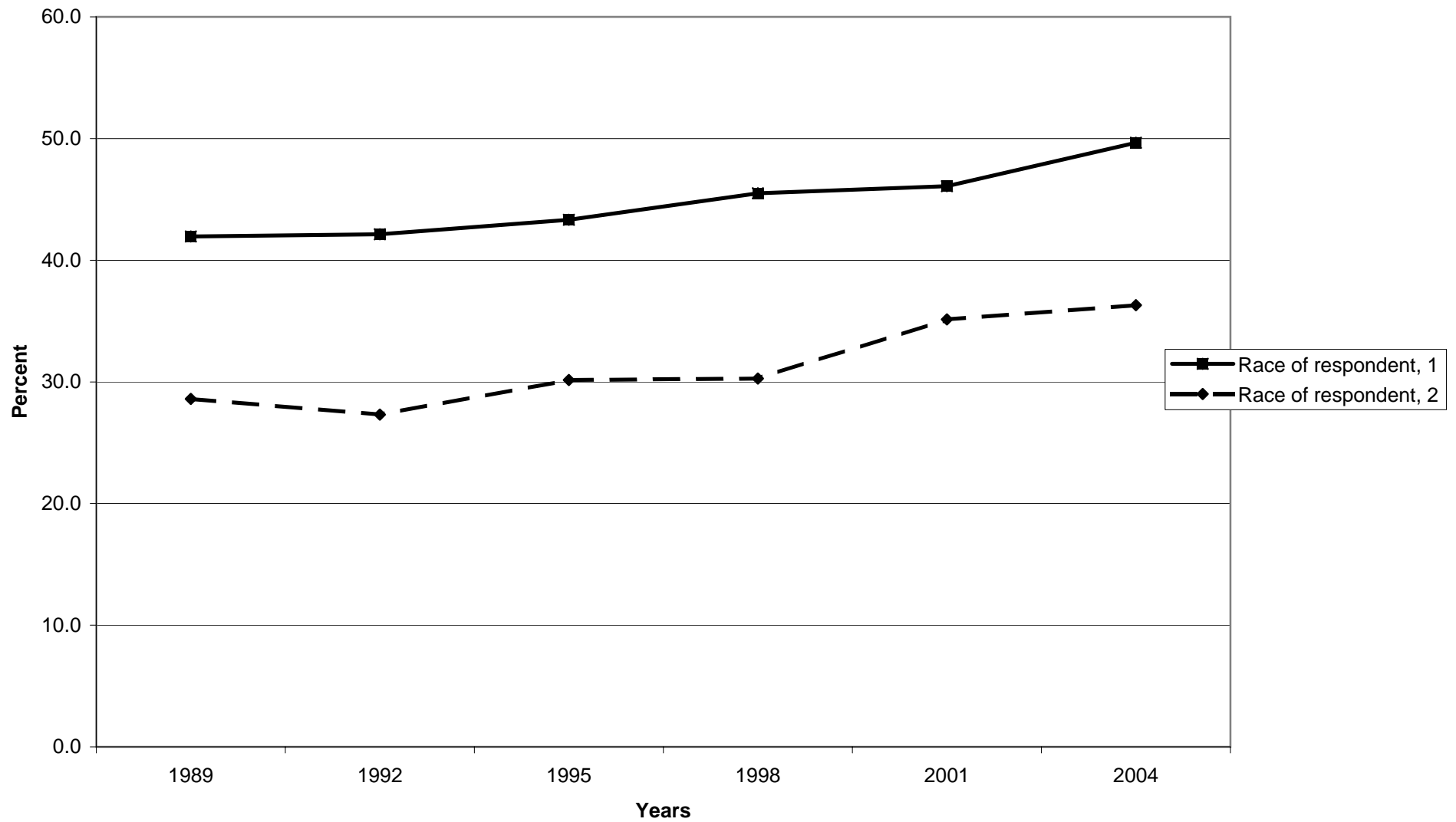

Median value of non-home equity mortgages for families with holdings, by race of respondent

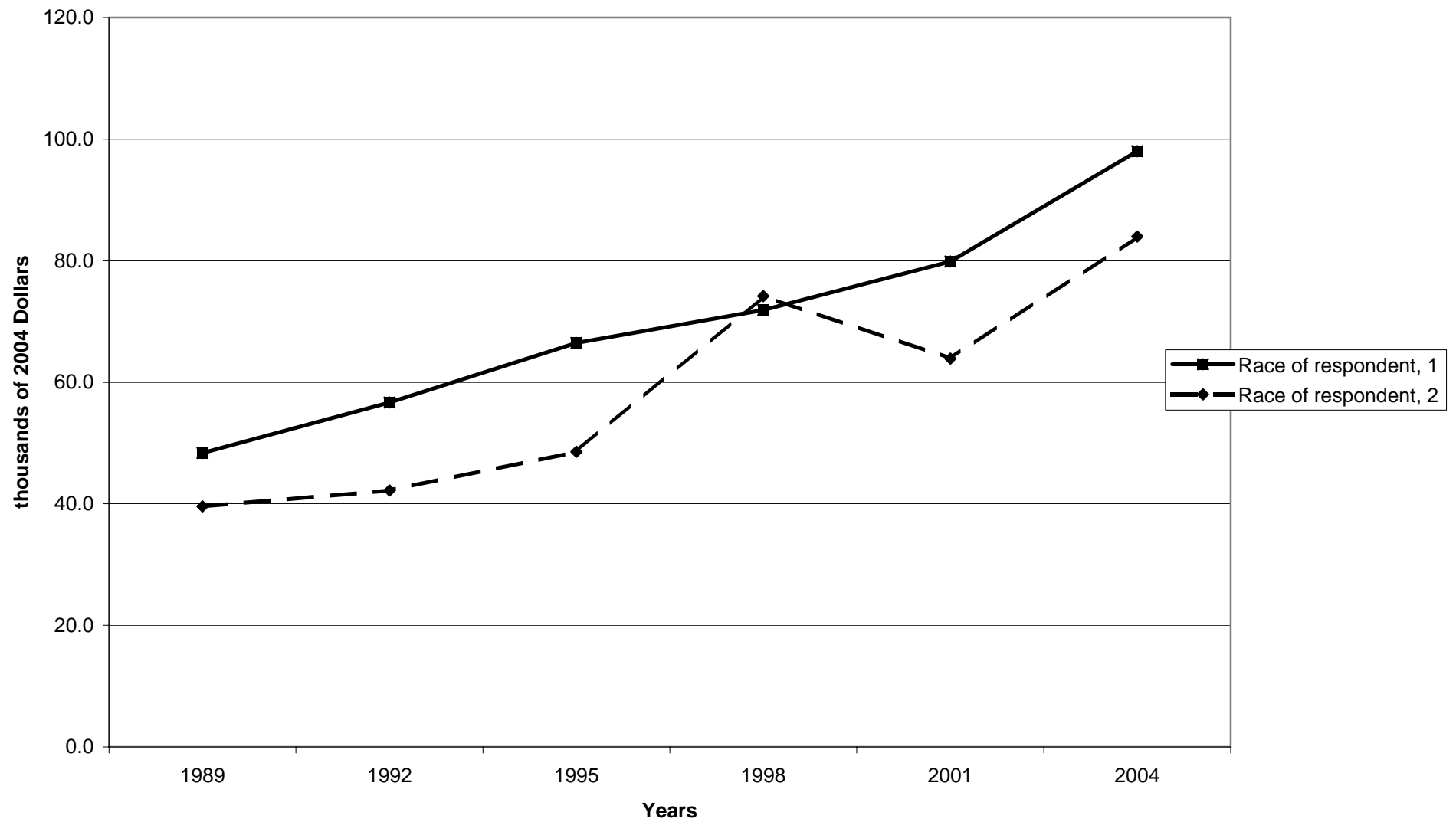

Mean value of non-home equity mortgages for families with holdings, by race of respondent

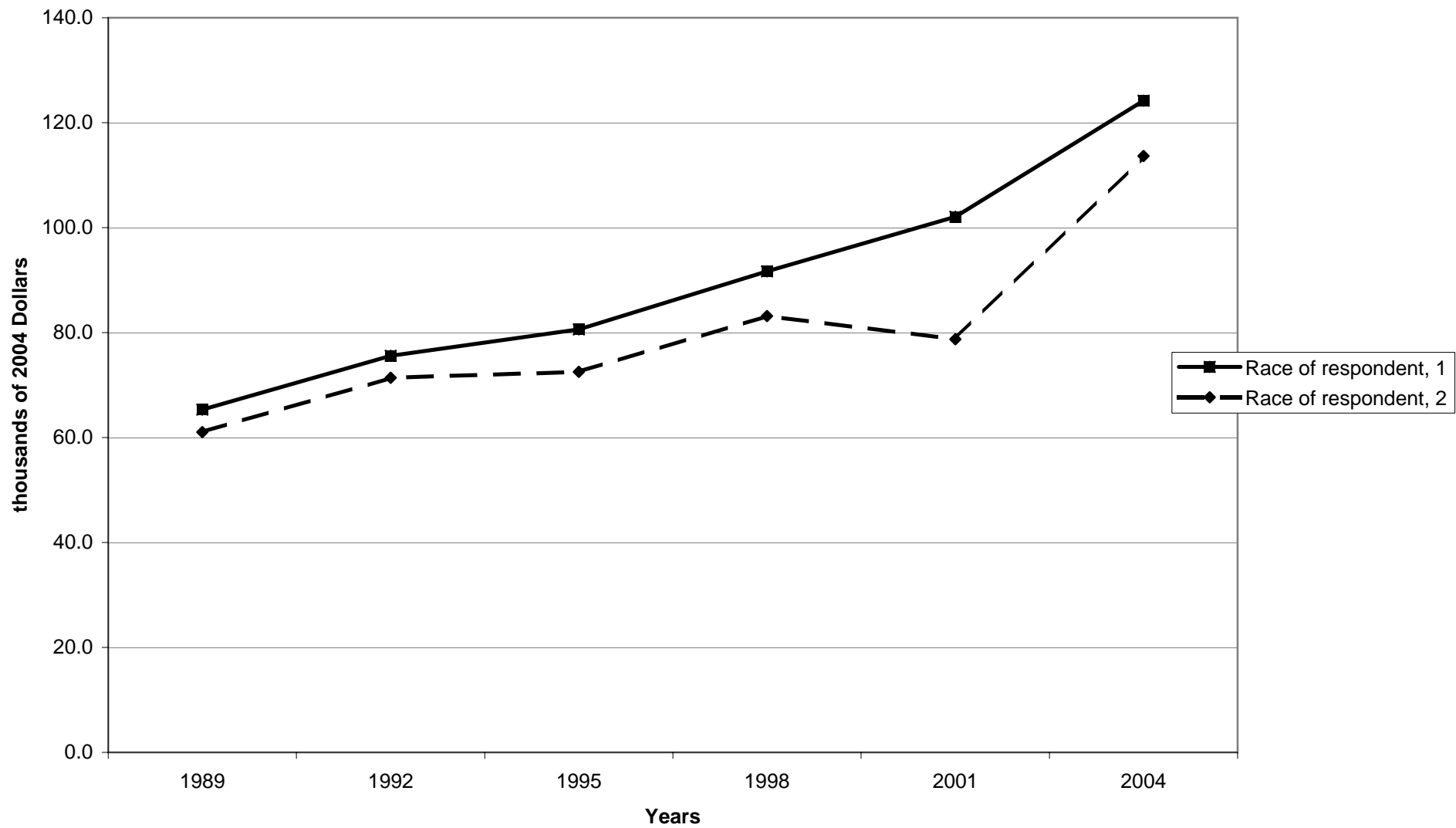

Percent of families with non-home equity mortgages, by work status of head

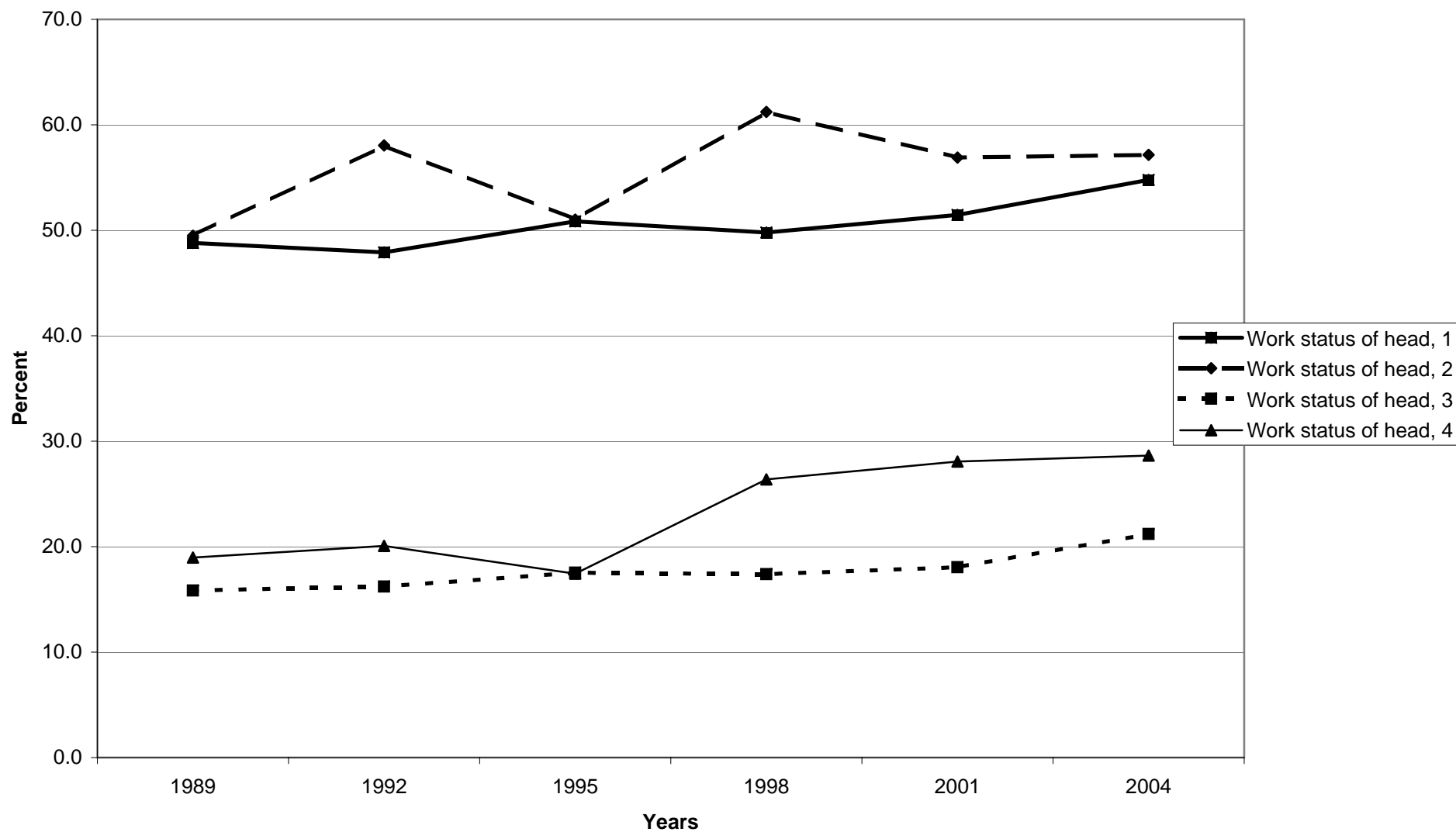



Median value of non-home equity mortgages for families with holdings, by work status of head

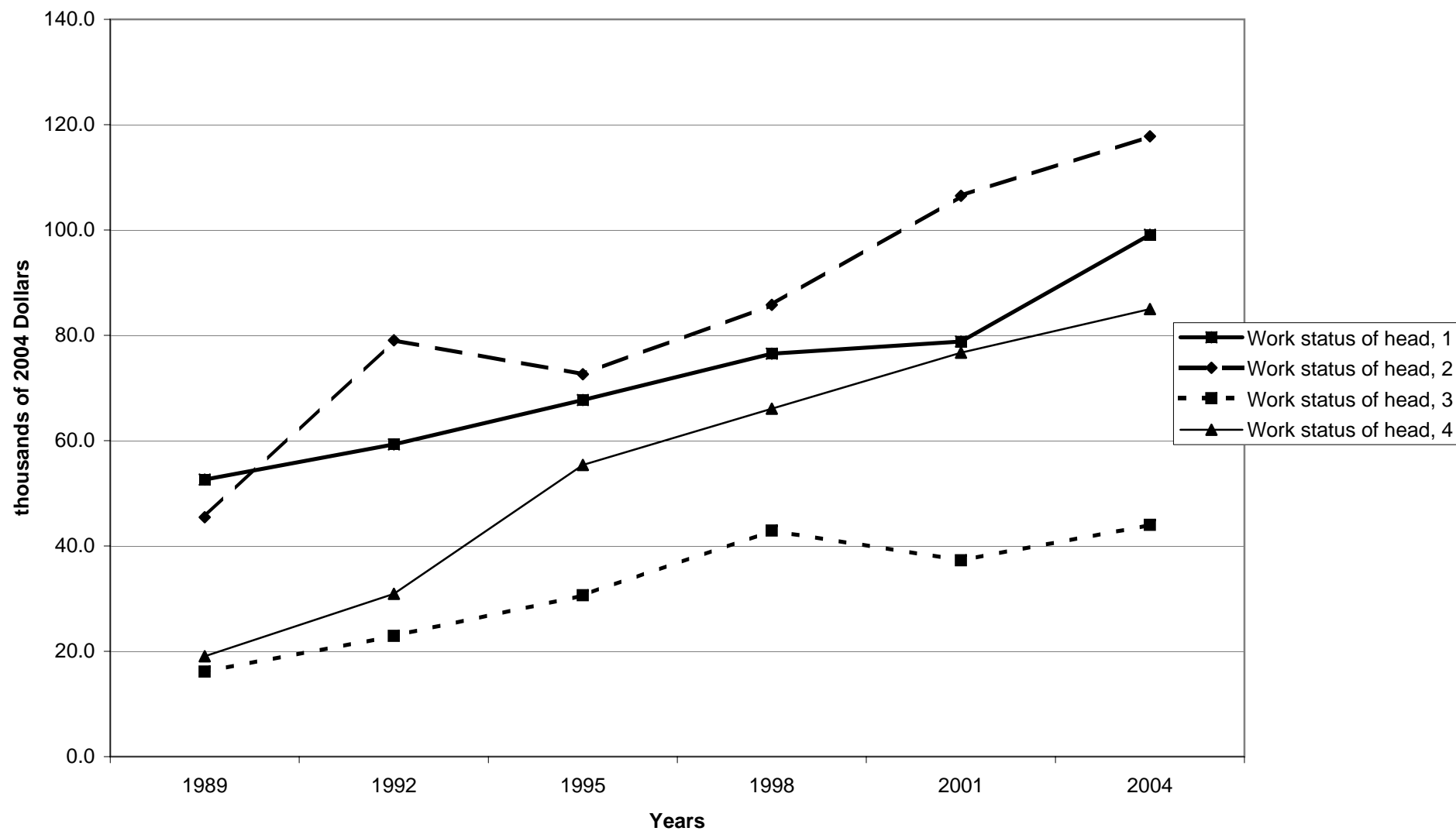

Mean value of non-home equity mortgages for families with holdings, by work status of head

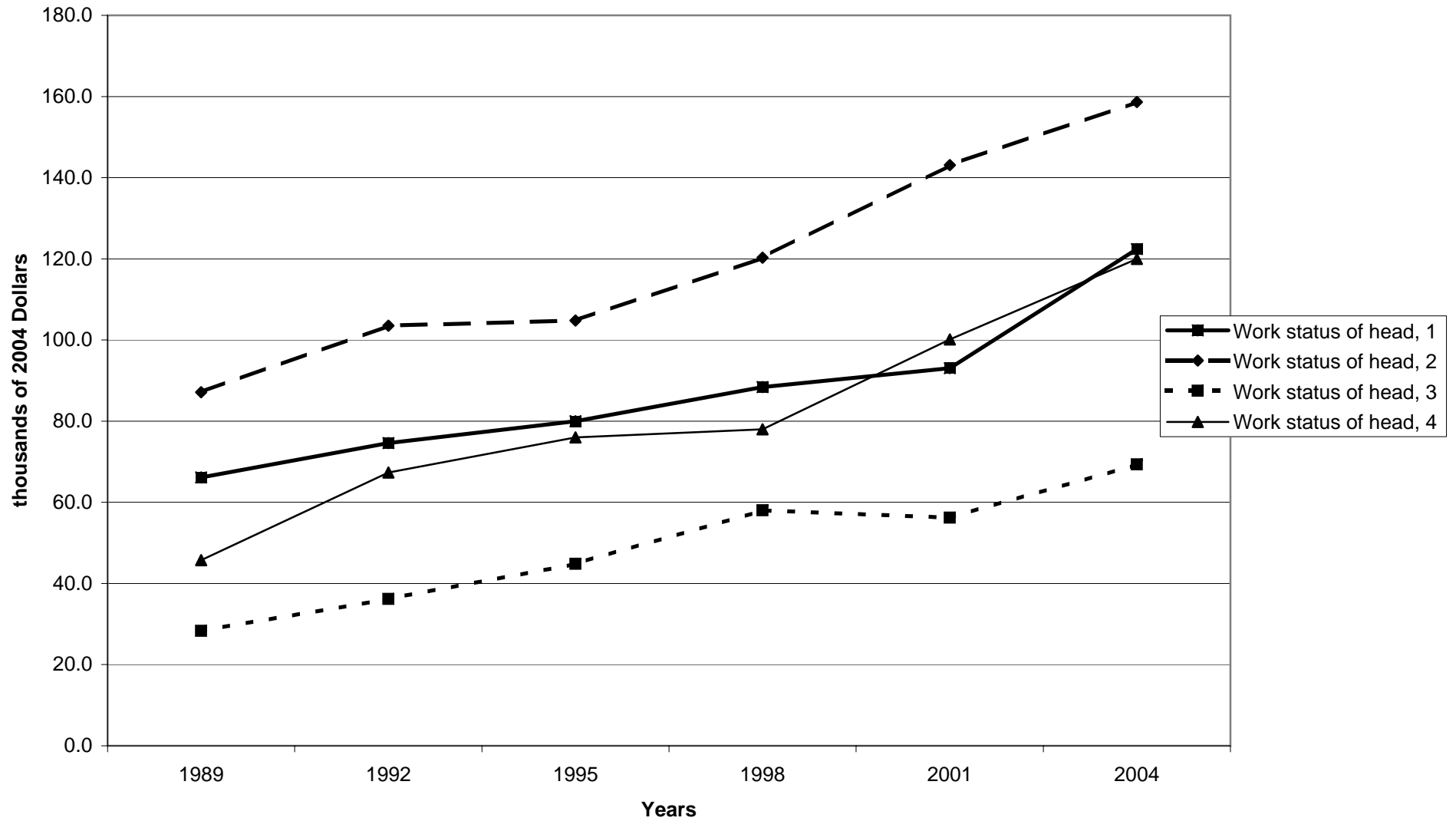

Percent of families with non-home equity mortgages, by region

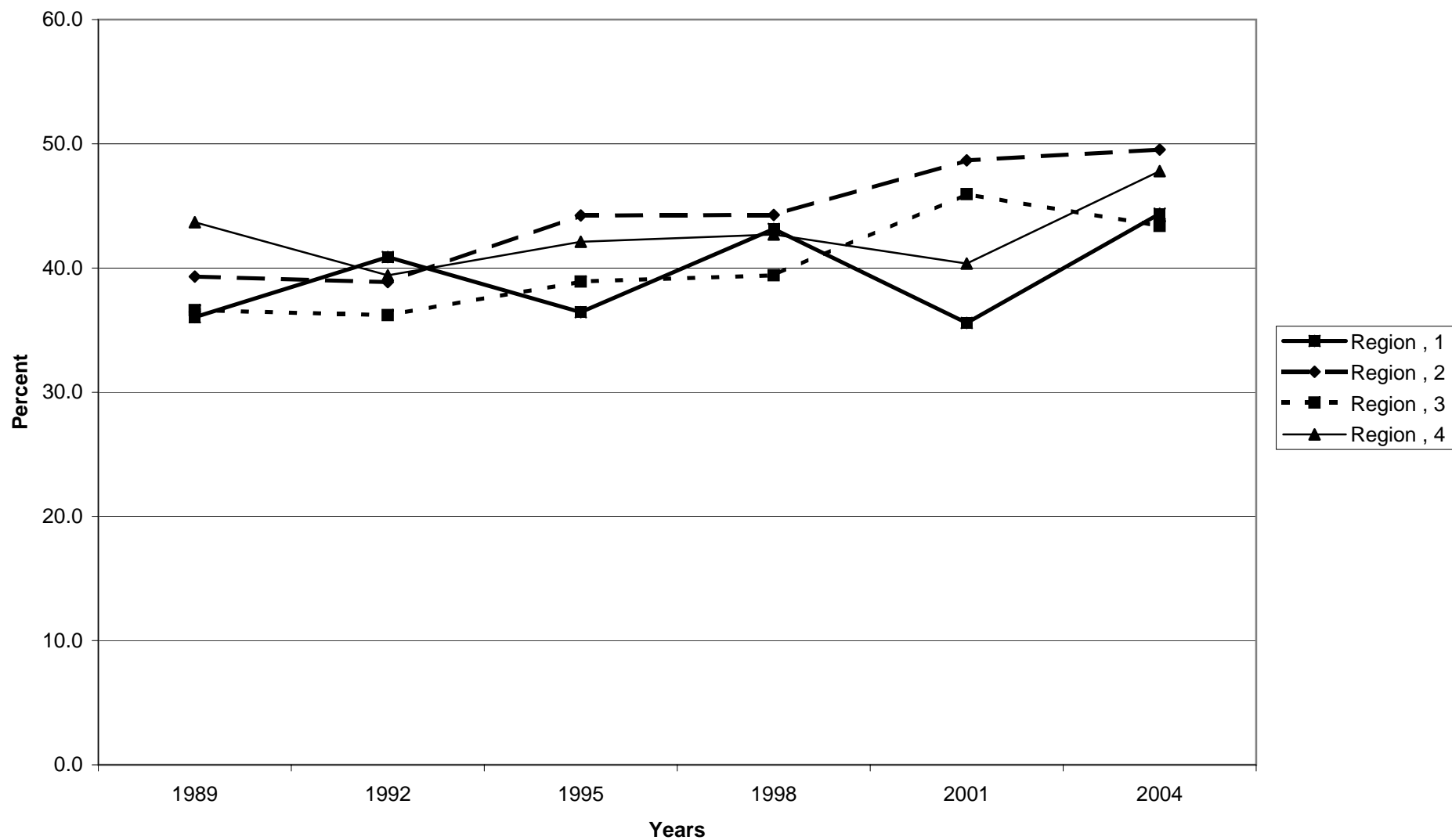

Median value of non-home equity mortgages for families with holdings, by region

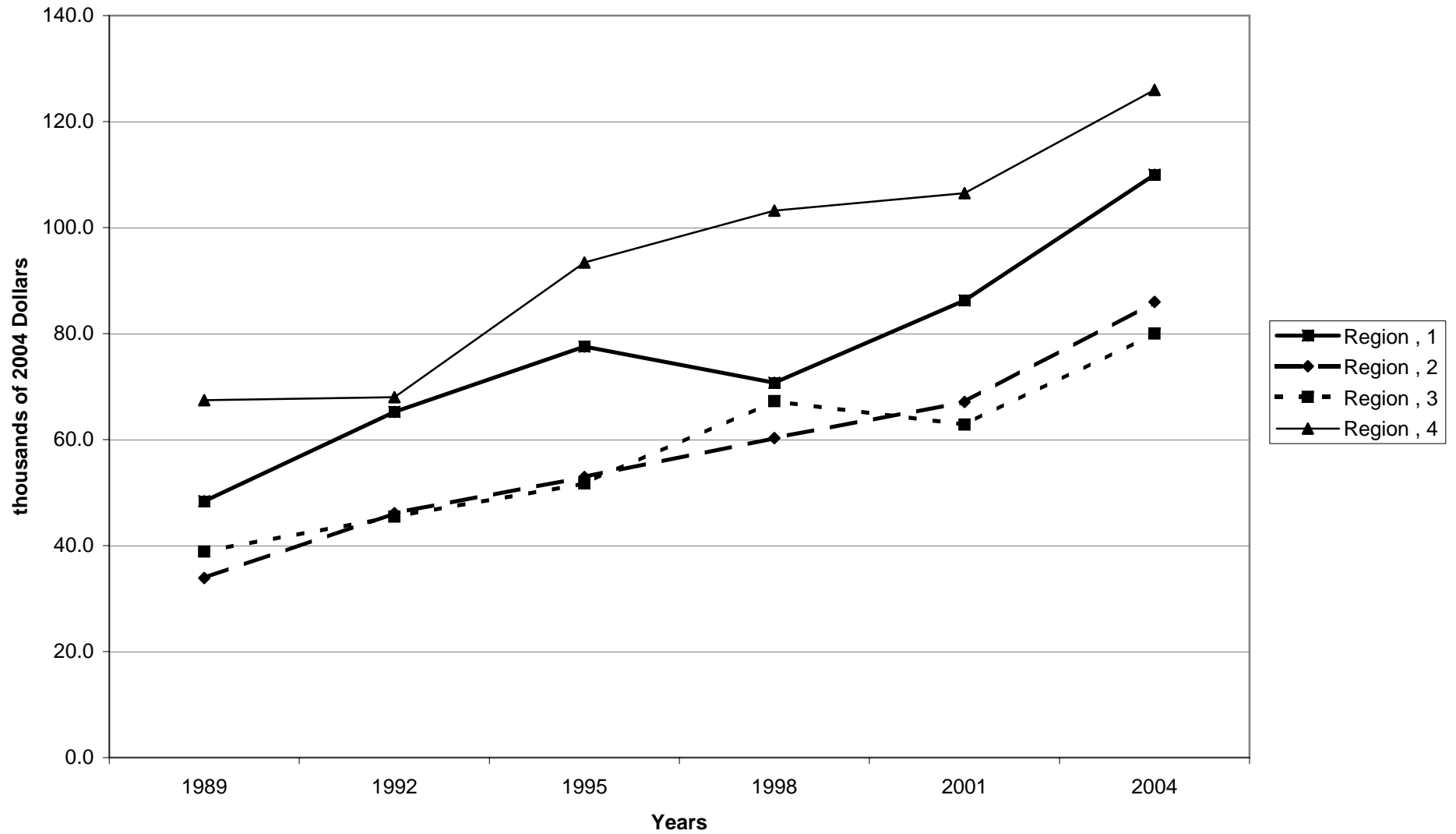

Mean value of non-home equity mortgages for families with holdings, by region

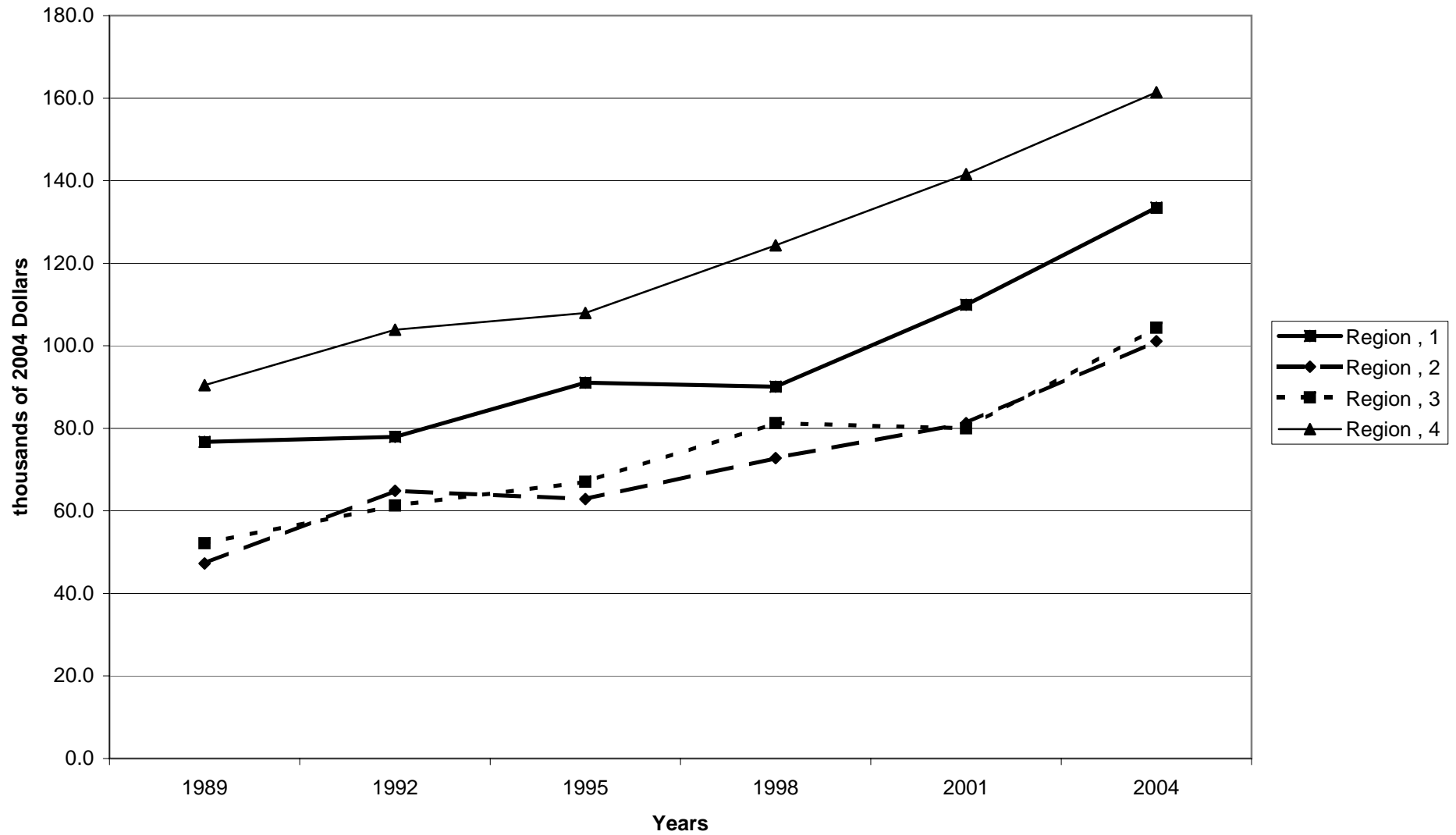

Percent of families with non-home equity mortgages, by housing status

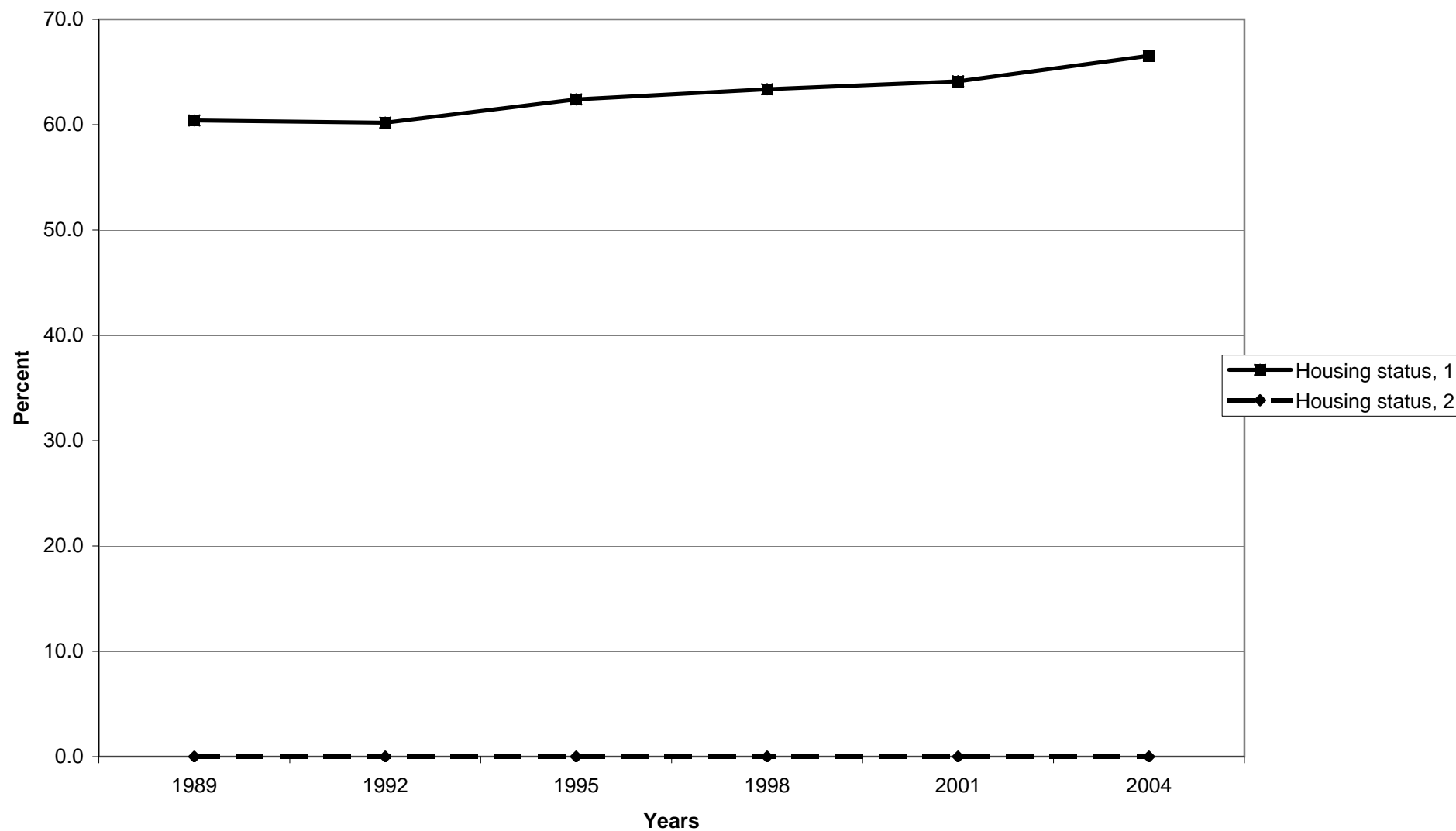

Median value of non-home equity mortgages for families with holdings, by housing status

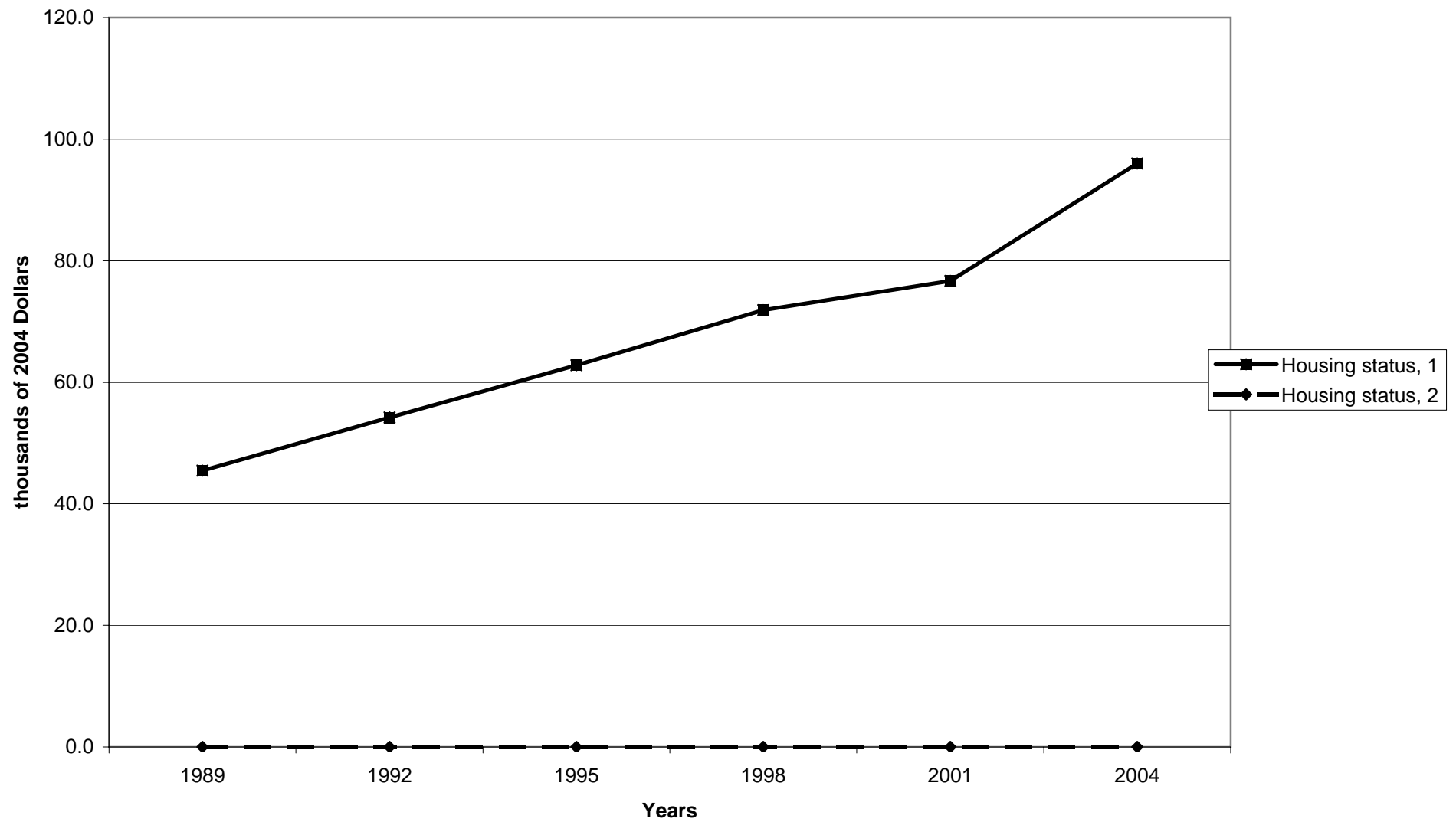

Mean value of non-home equity mortgages for families with holdings, by housing status

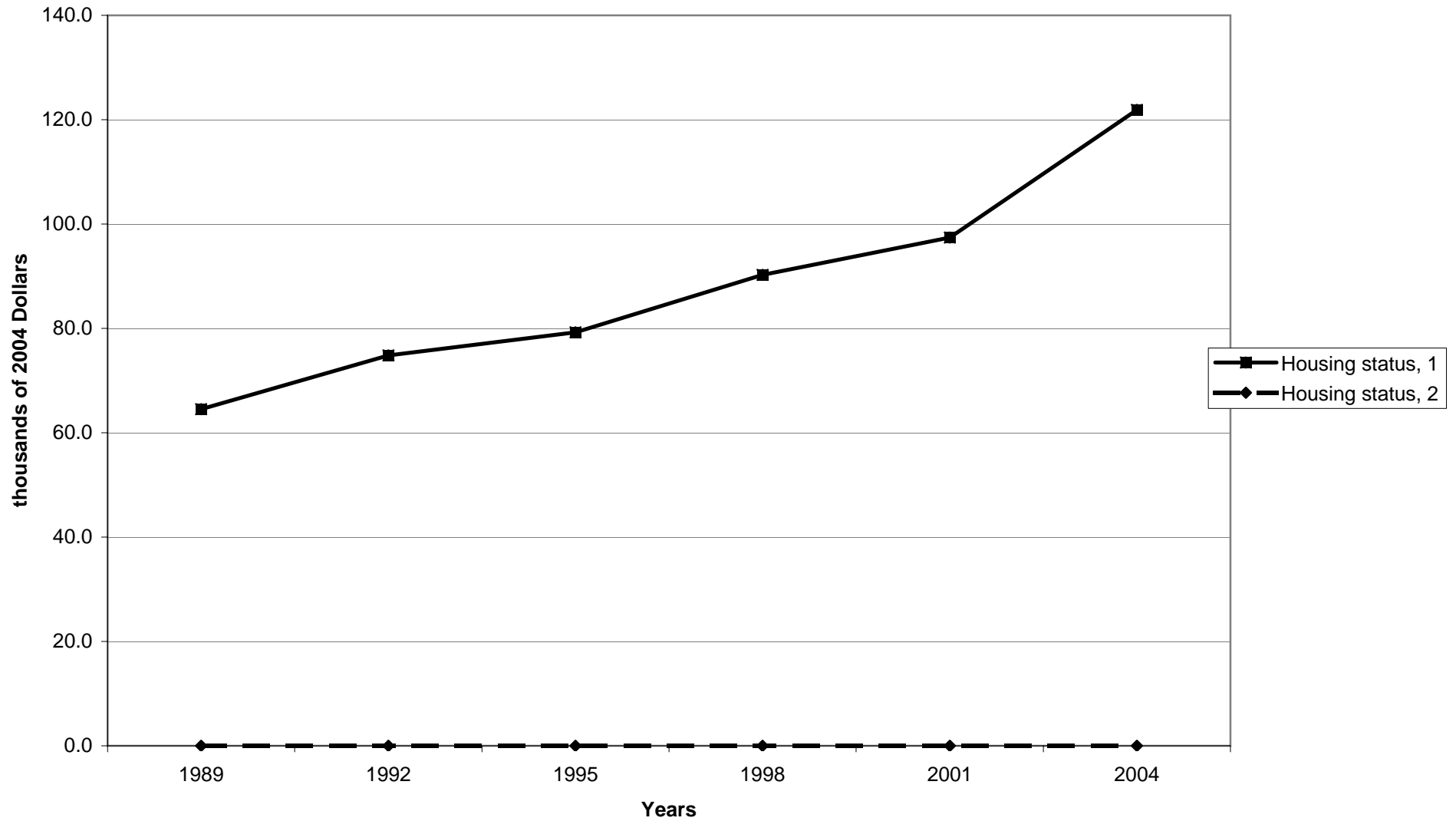



Percent of families with non-home equity mortgages, by percentile of net worth

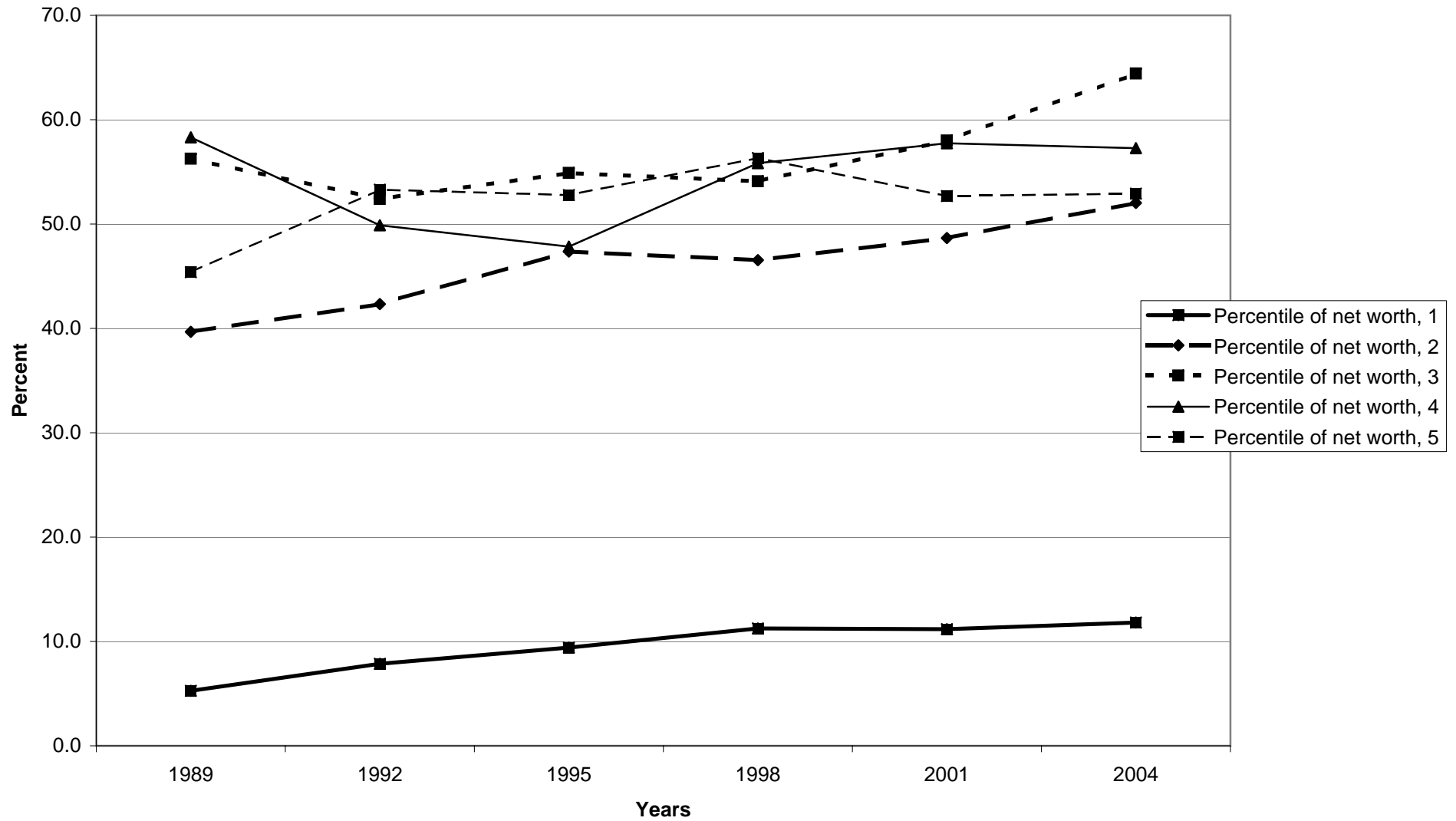

Median value of non-home equity mortgages for families with holdings, by percentile of net worth

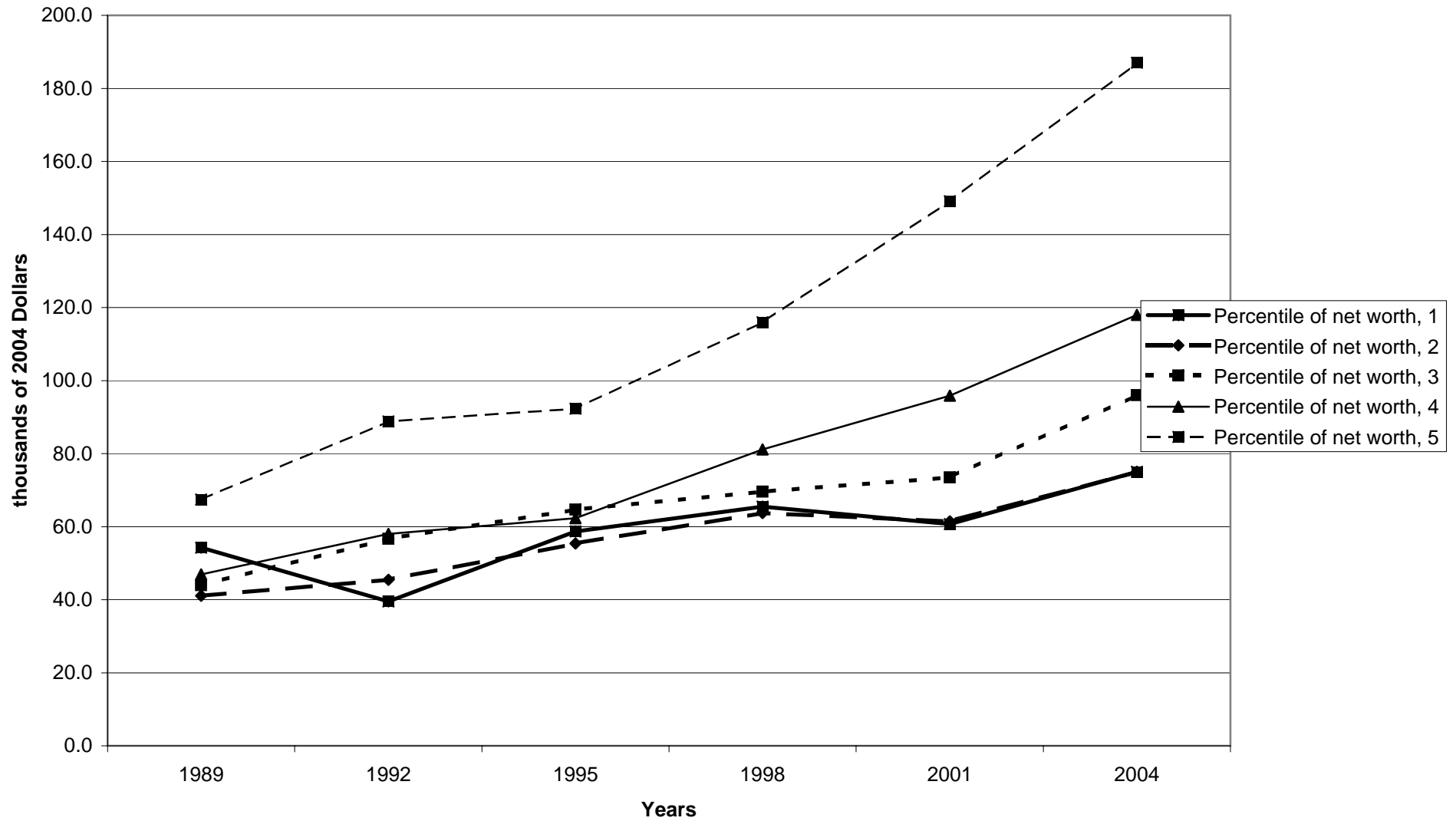

Mean value of non-home equity mortgages for families with holdings, by percentile of net worth

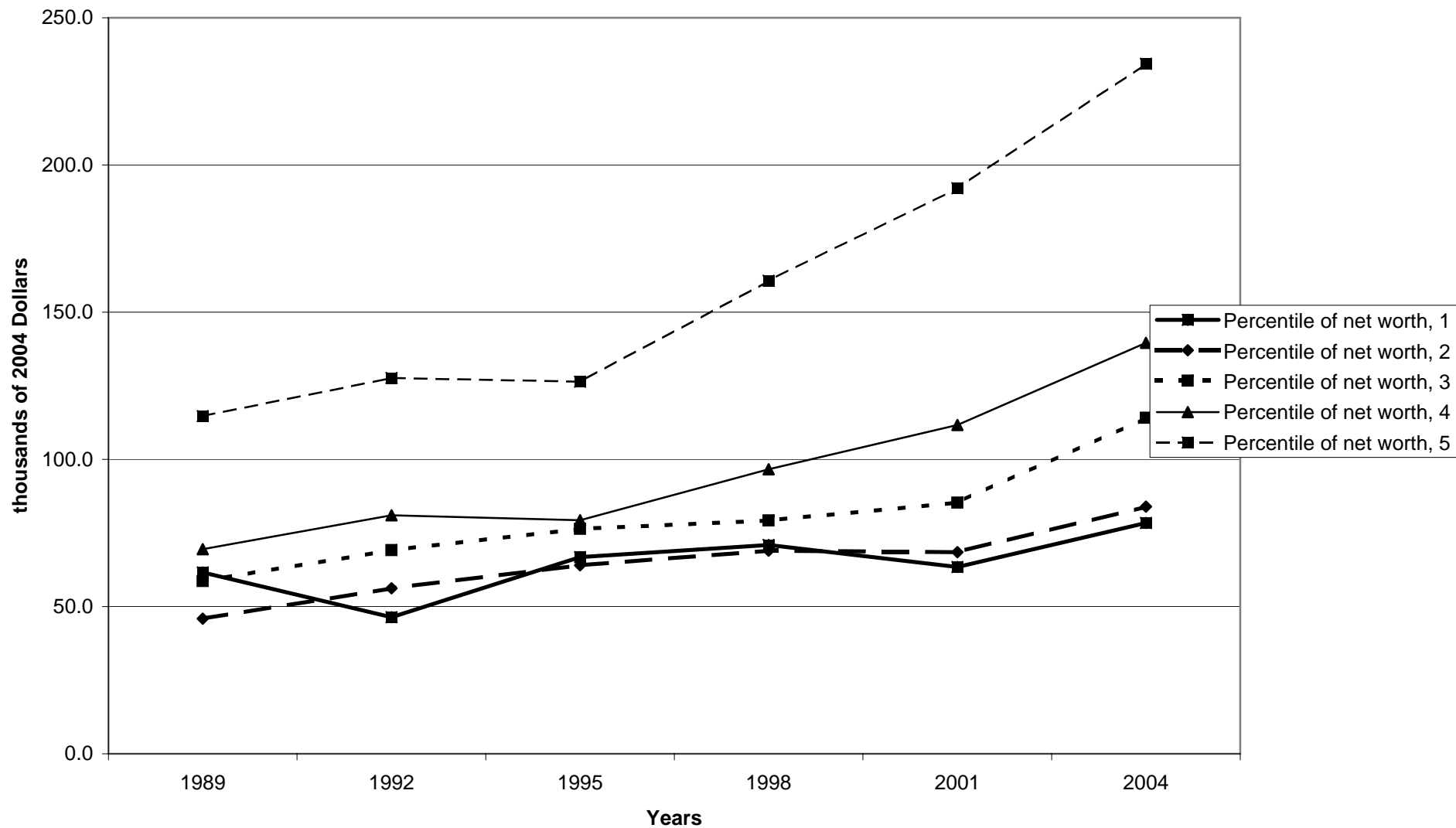

Percent of families with home equity lines of credit

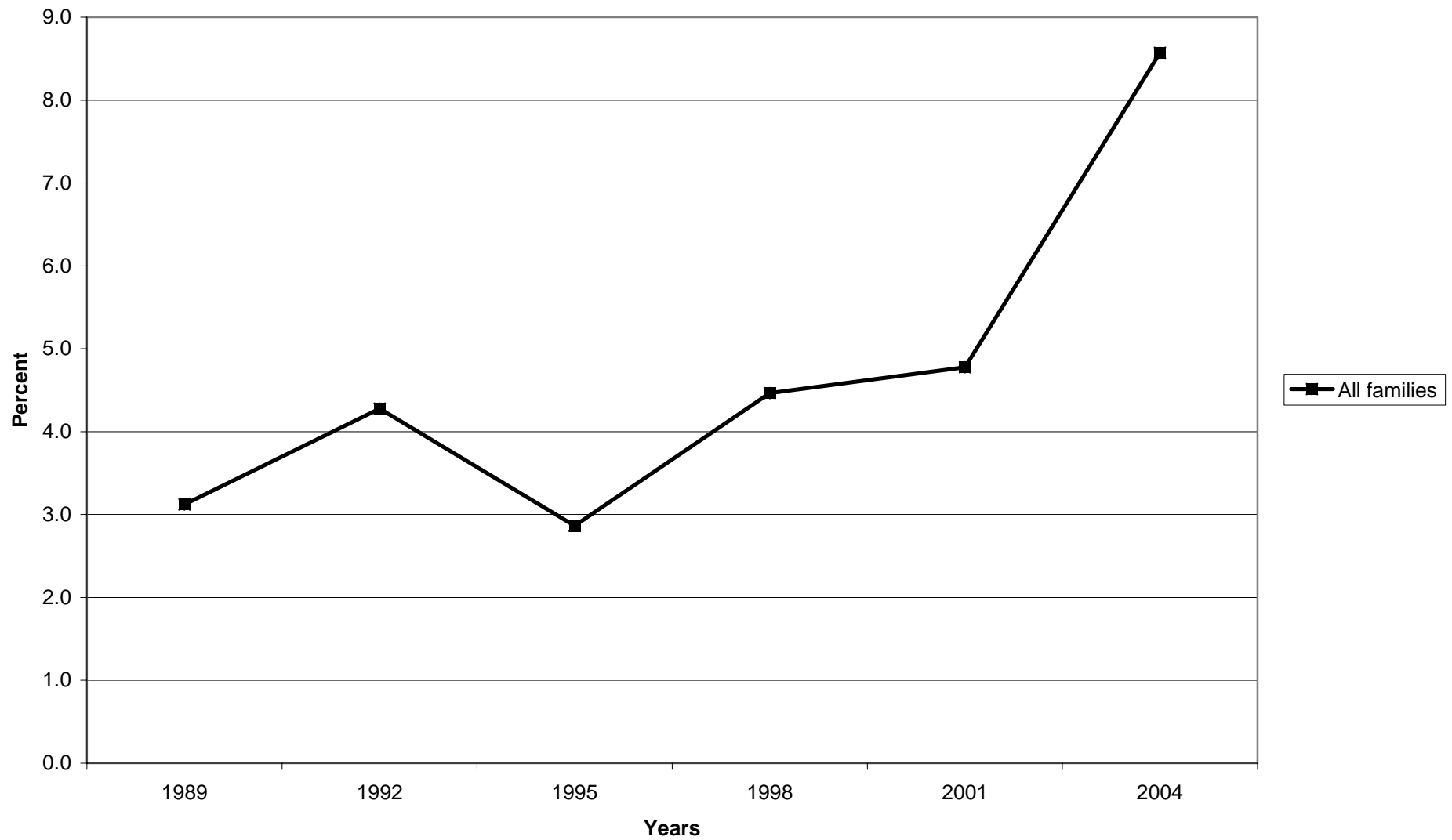

Median value of home equity lines of credit for families with holdings

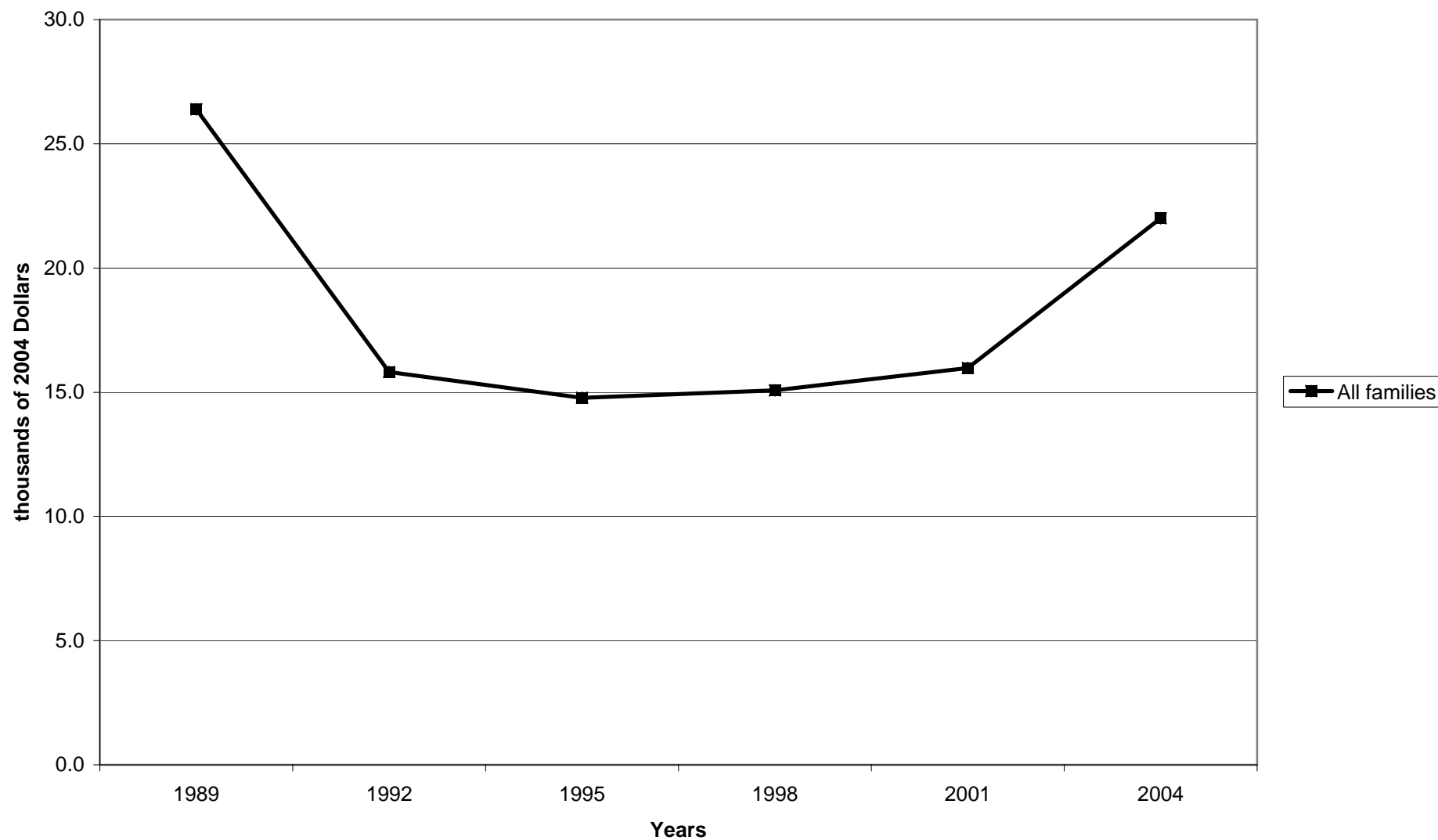

Mean value of home equity lines of credit for families with holdings

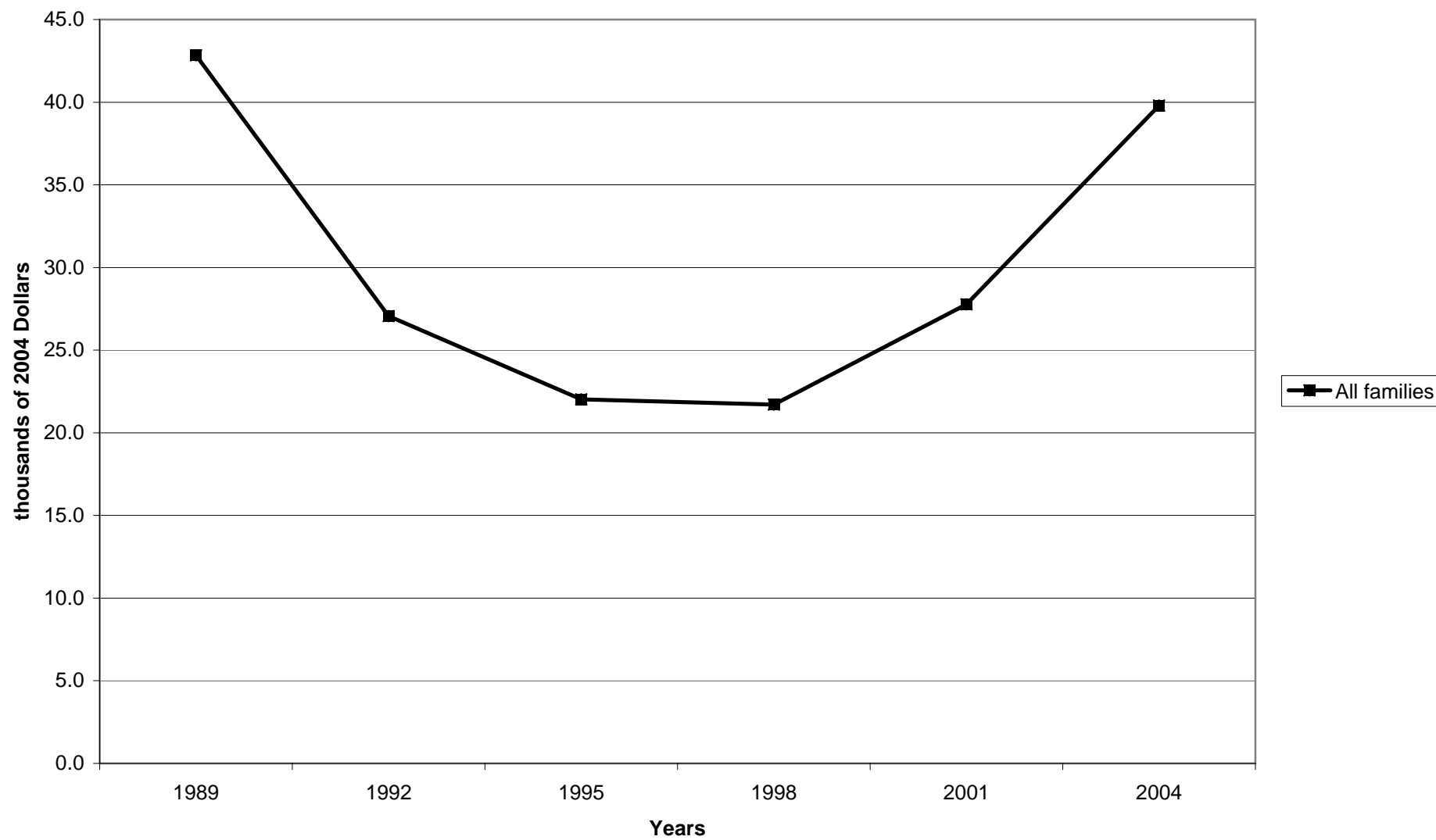

Percent of families with home equity lines of credit, by percentile of income

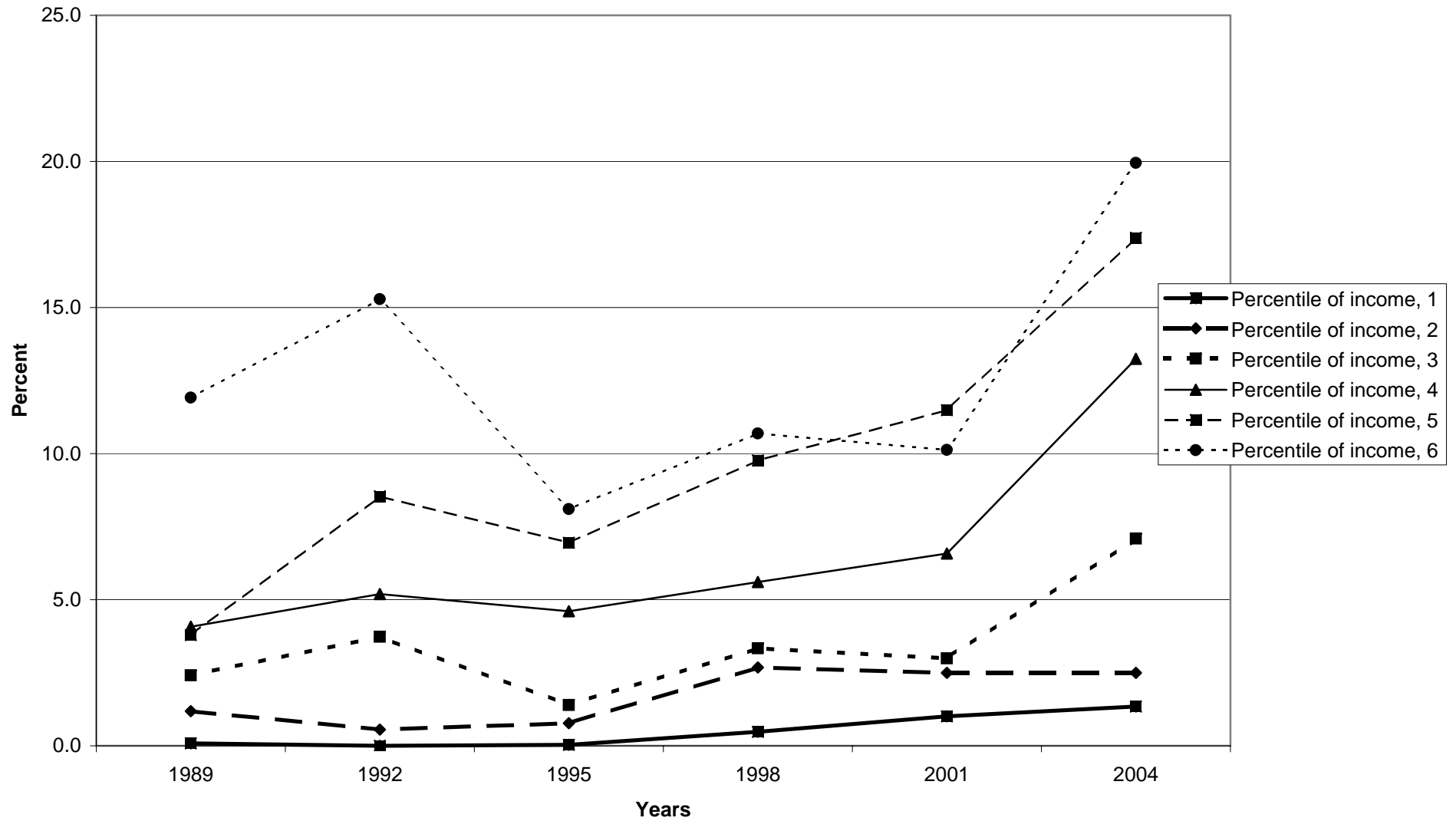

Median value of home equity lines of credit for families with holdings, by percentile of income

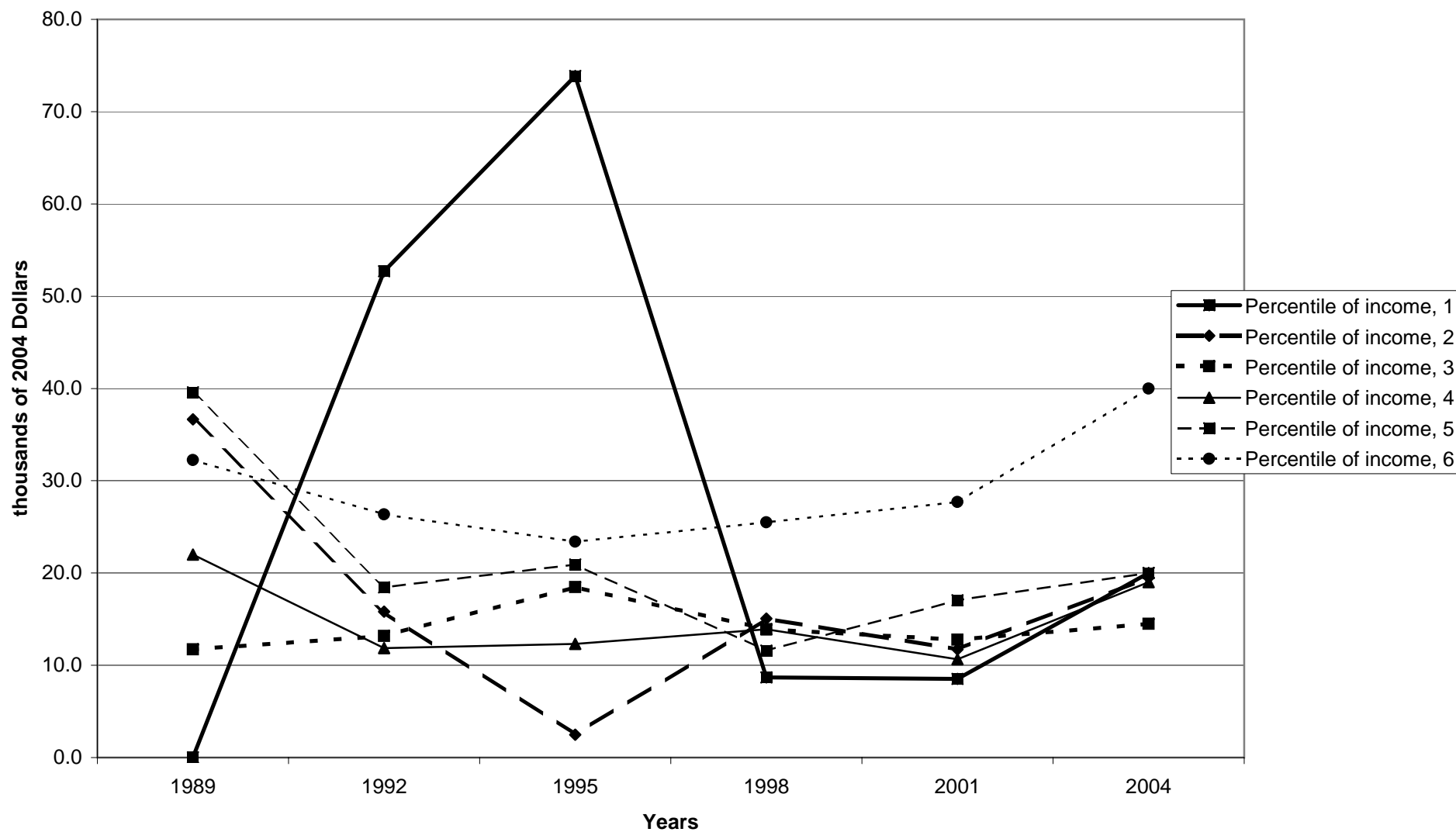



Mean value of home equity lines of credit for families with holdings, by percentile of income

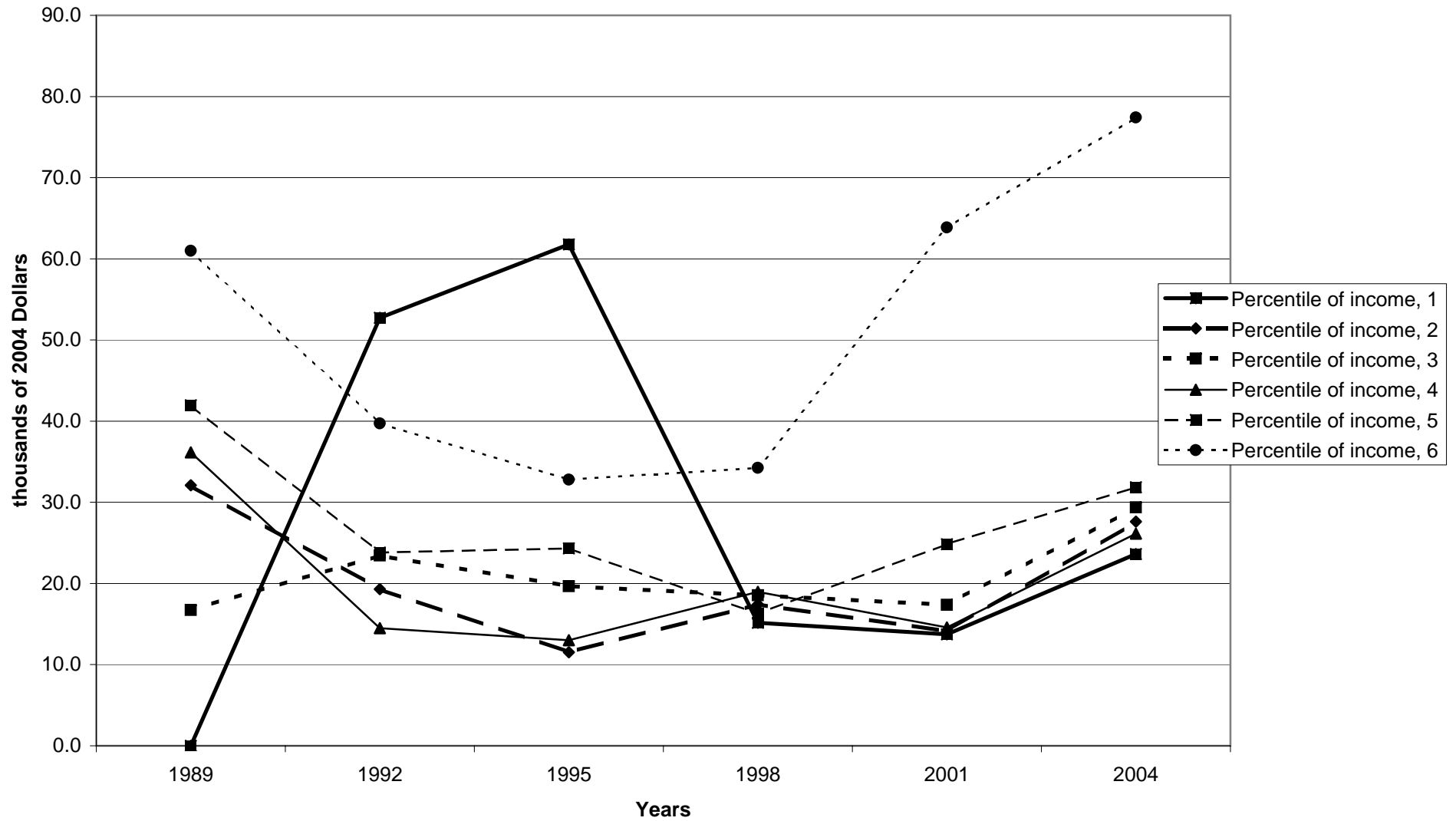

Percent of families with home equity lines of credit, by age of head

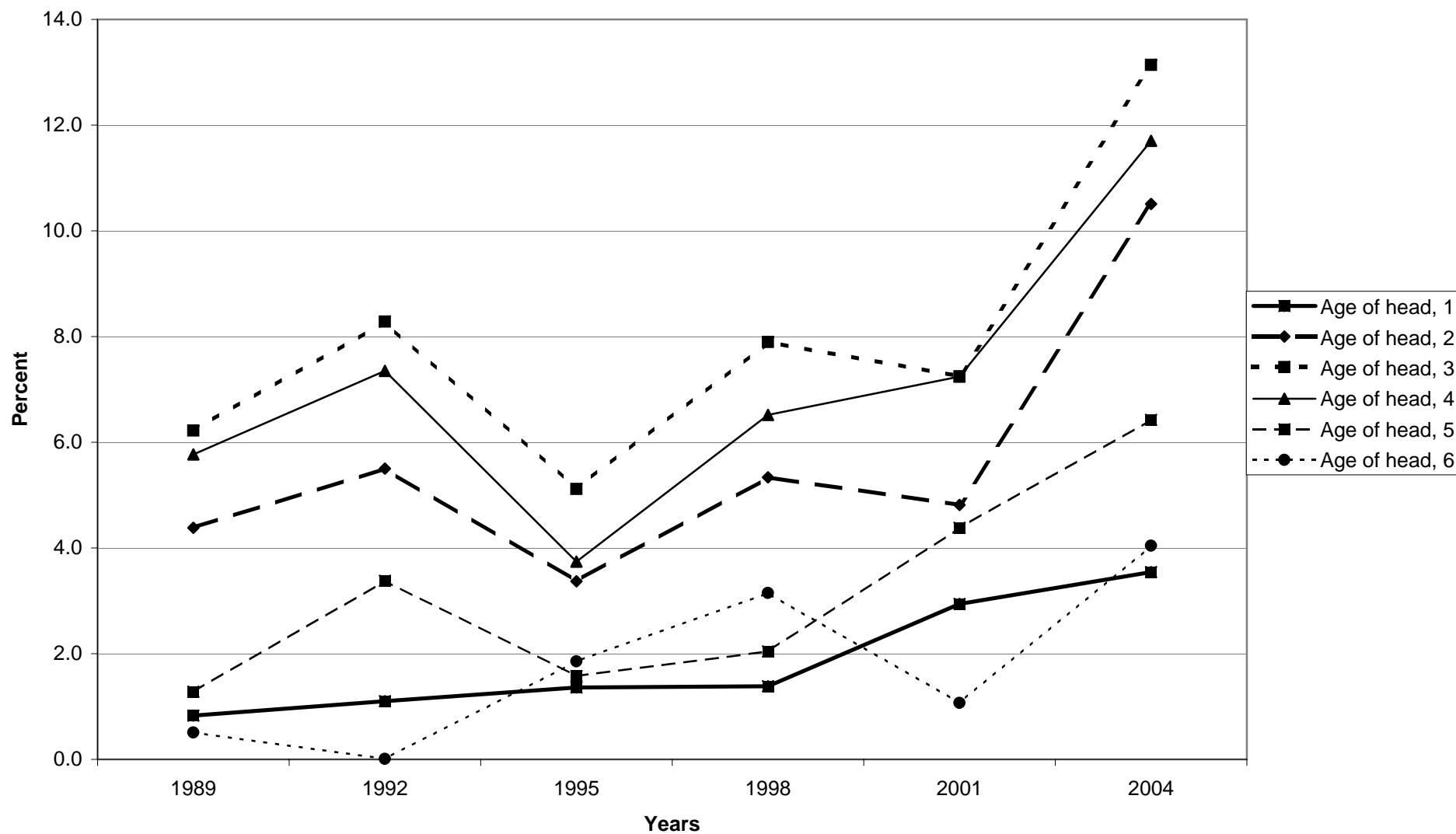

Median value of home equity lines of credit for families with holdings, by age of head

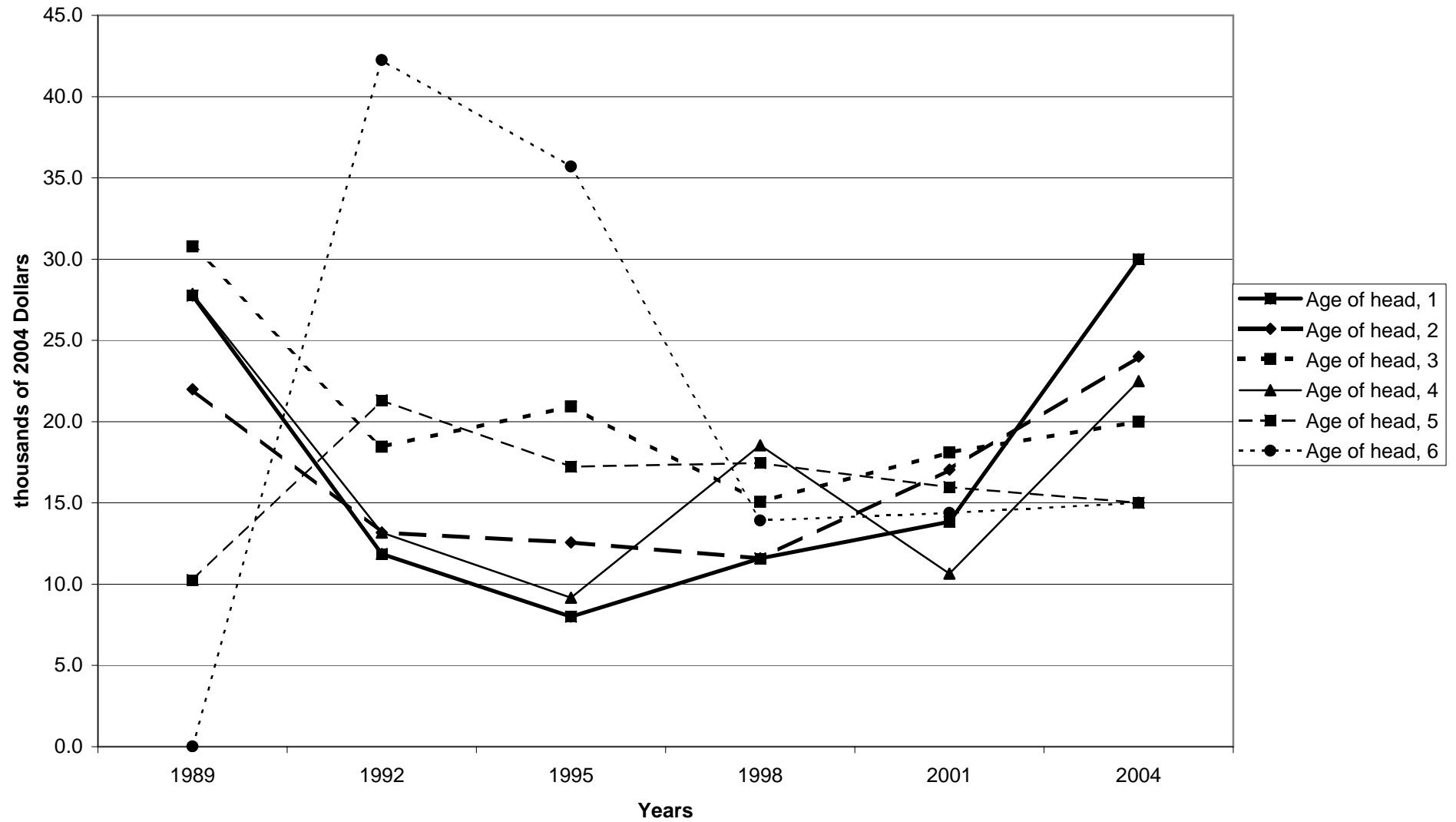

Mean value of home equity lines of credit for families with holdings, by age of head

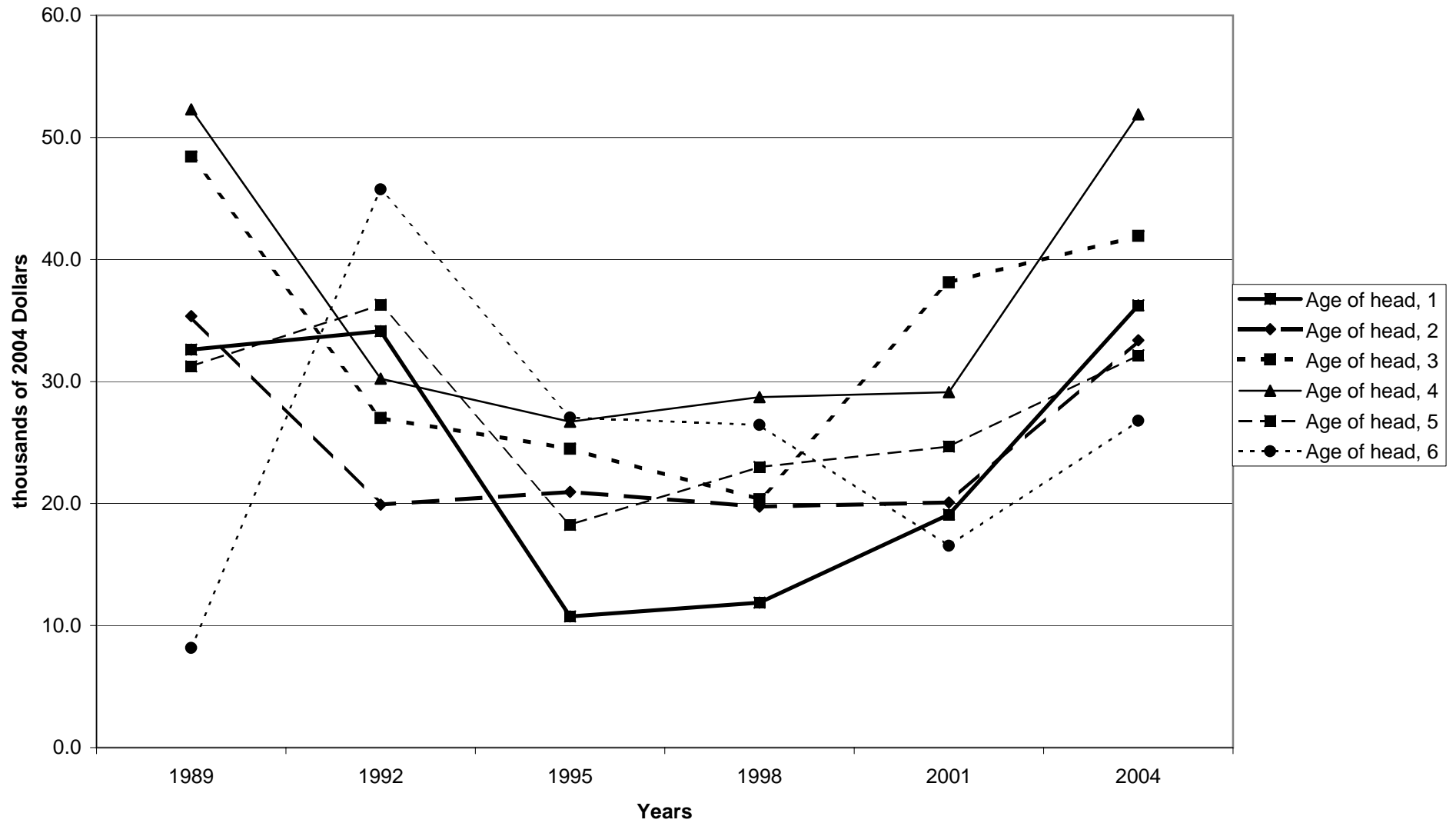

Percent of families with home equity lines of credit, by education of head

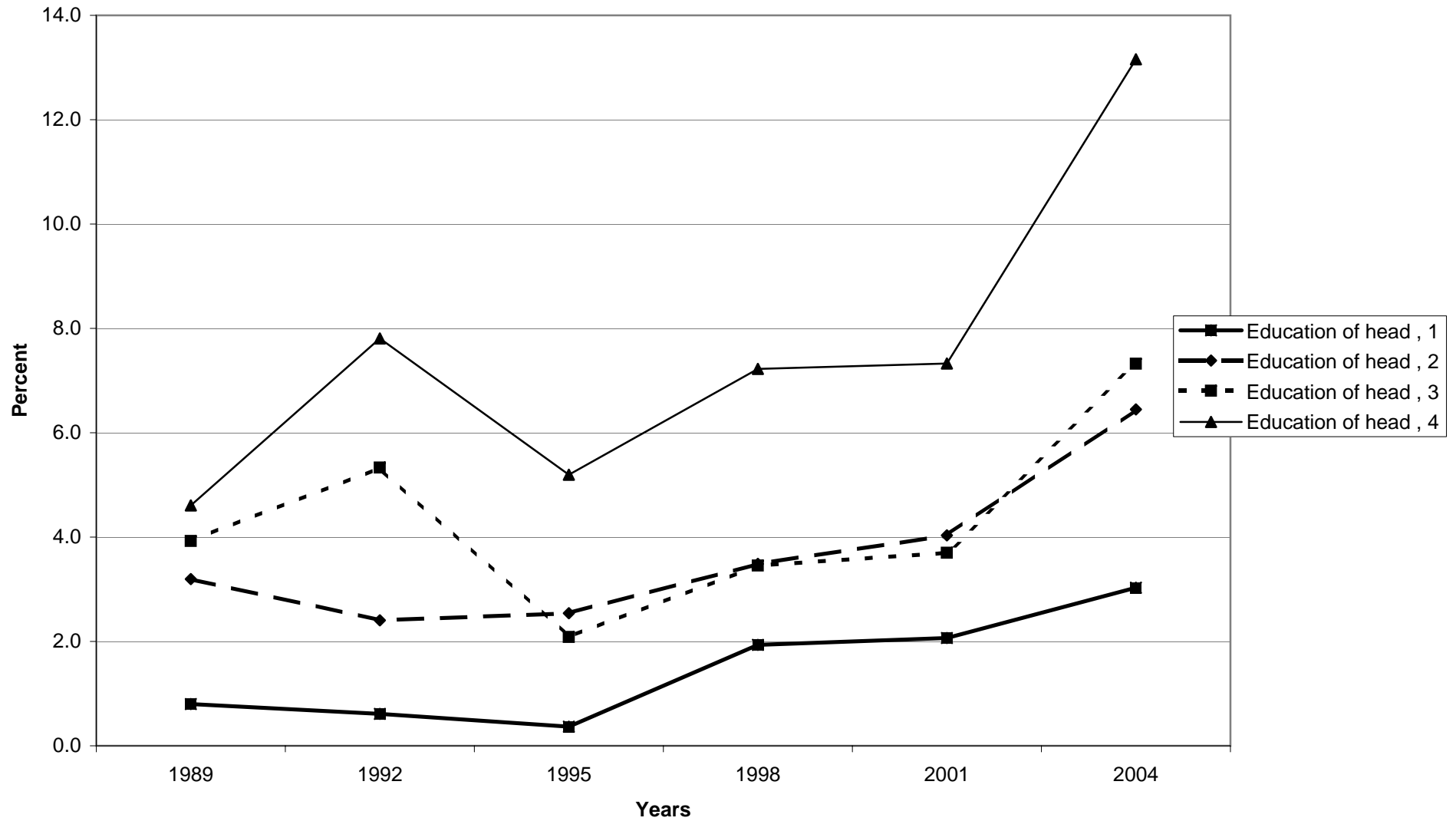

Median value of home equity lines of credit for families with holdings, by education of head

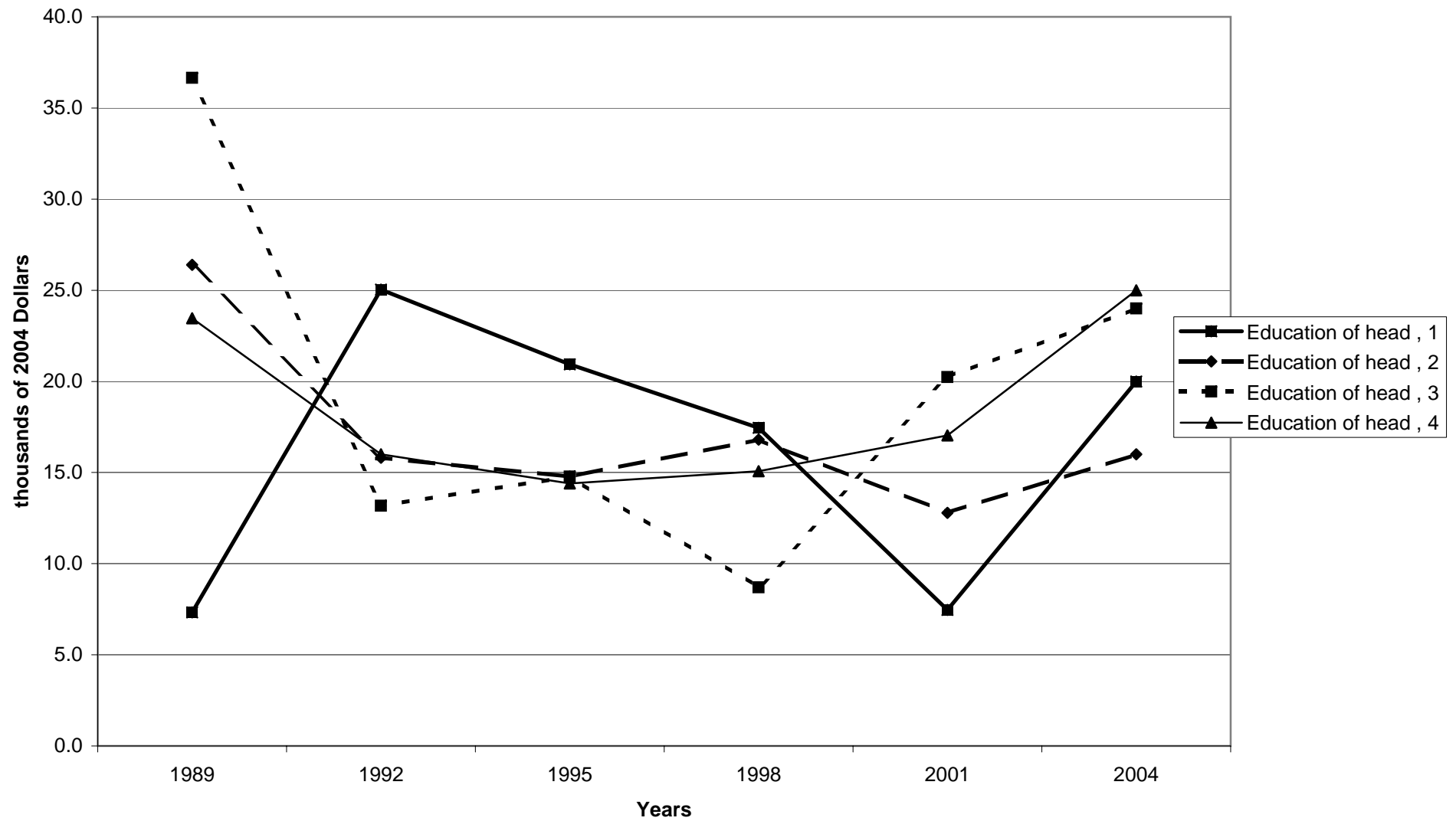

Mean value of home equity lines of credit for families with holdings, by education of head

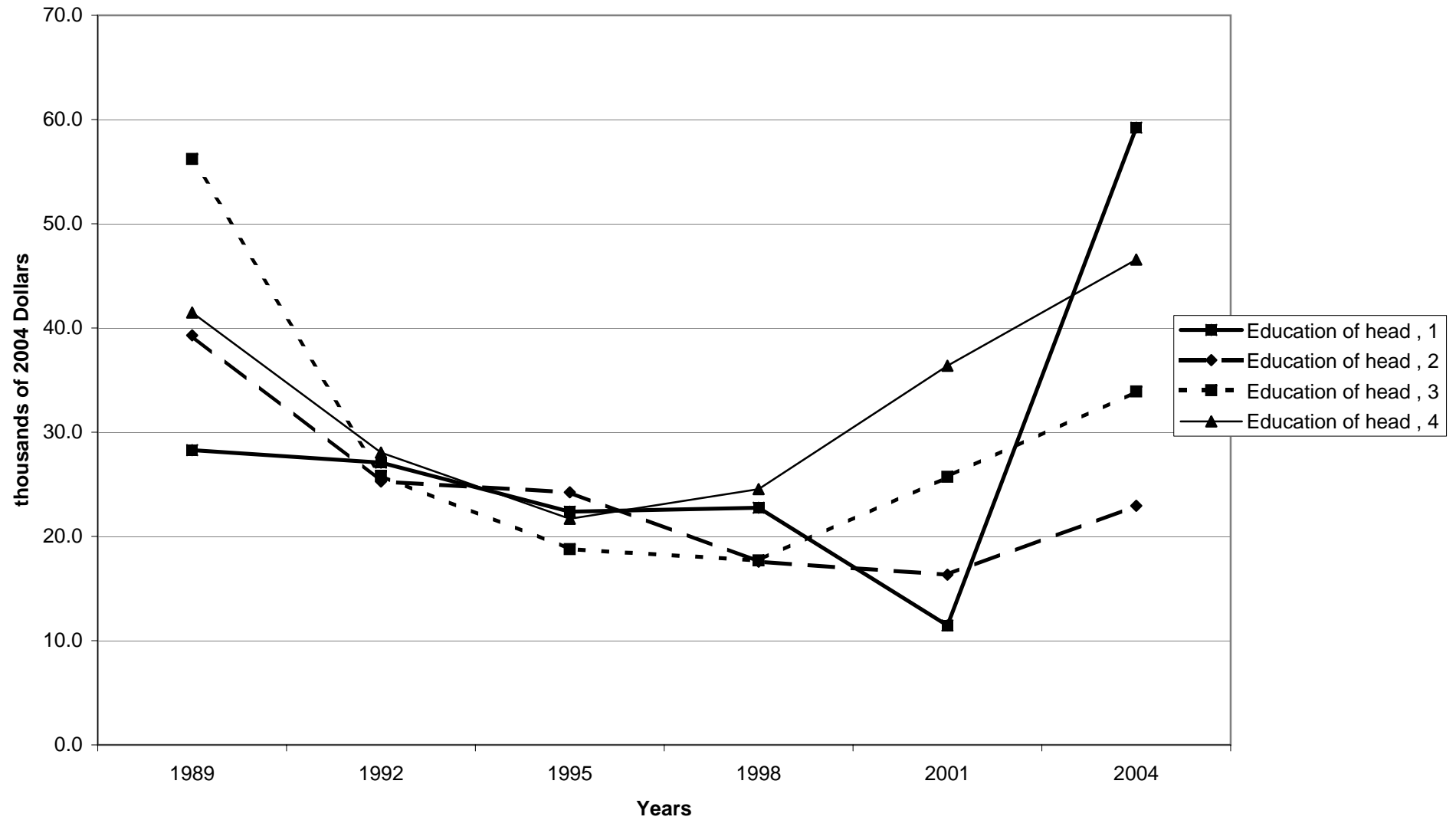

Percent of families with home equity lines of credit, by race of respondent

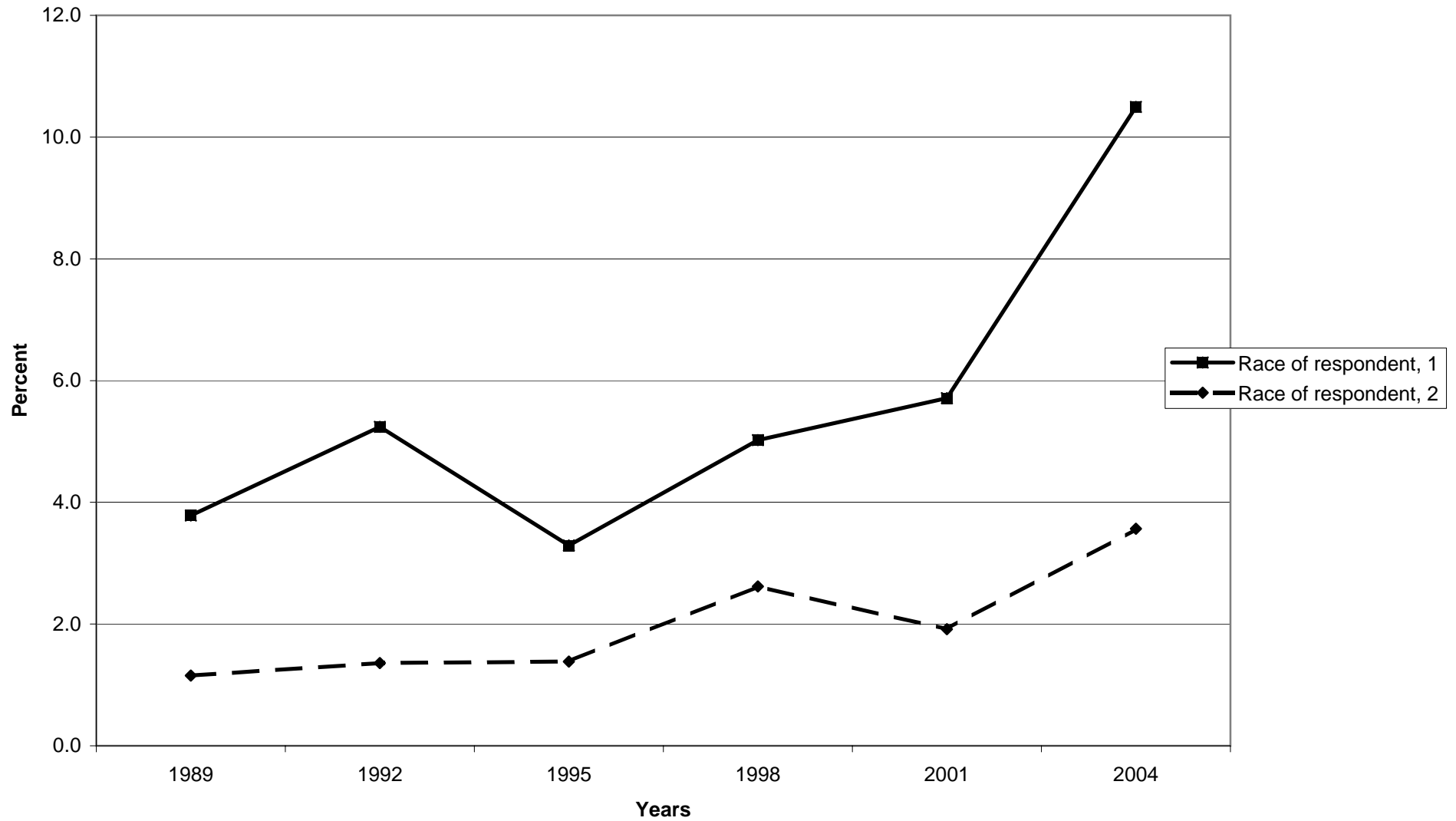



Median value of home equity lines of credit for families with holdings, by race of respondent

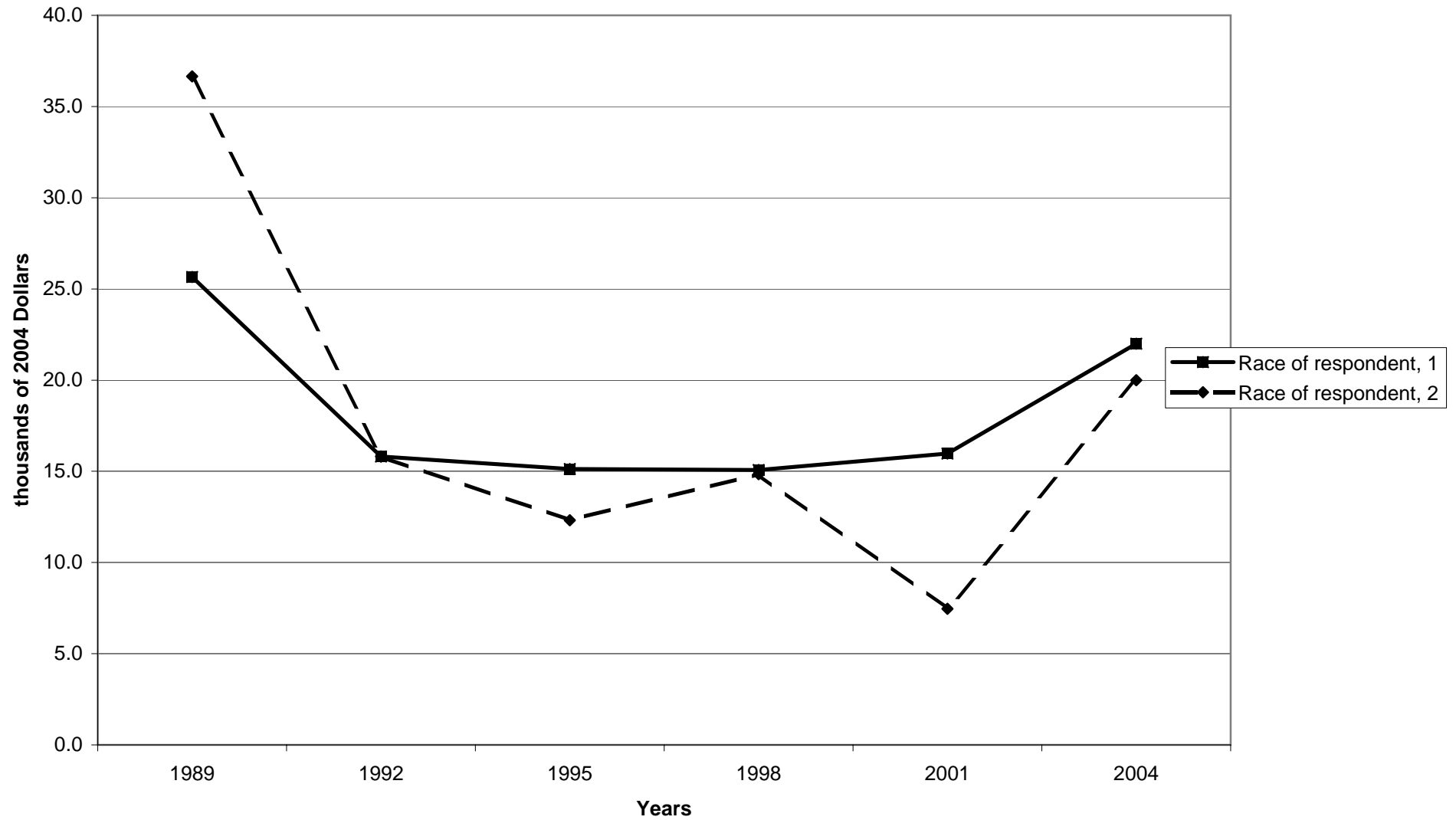

Mean value of home equity lines of credit for families with holdings, by race of respondent

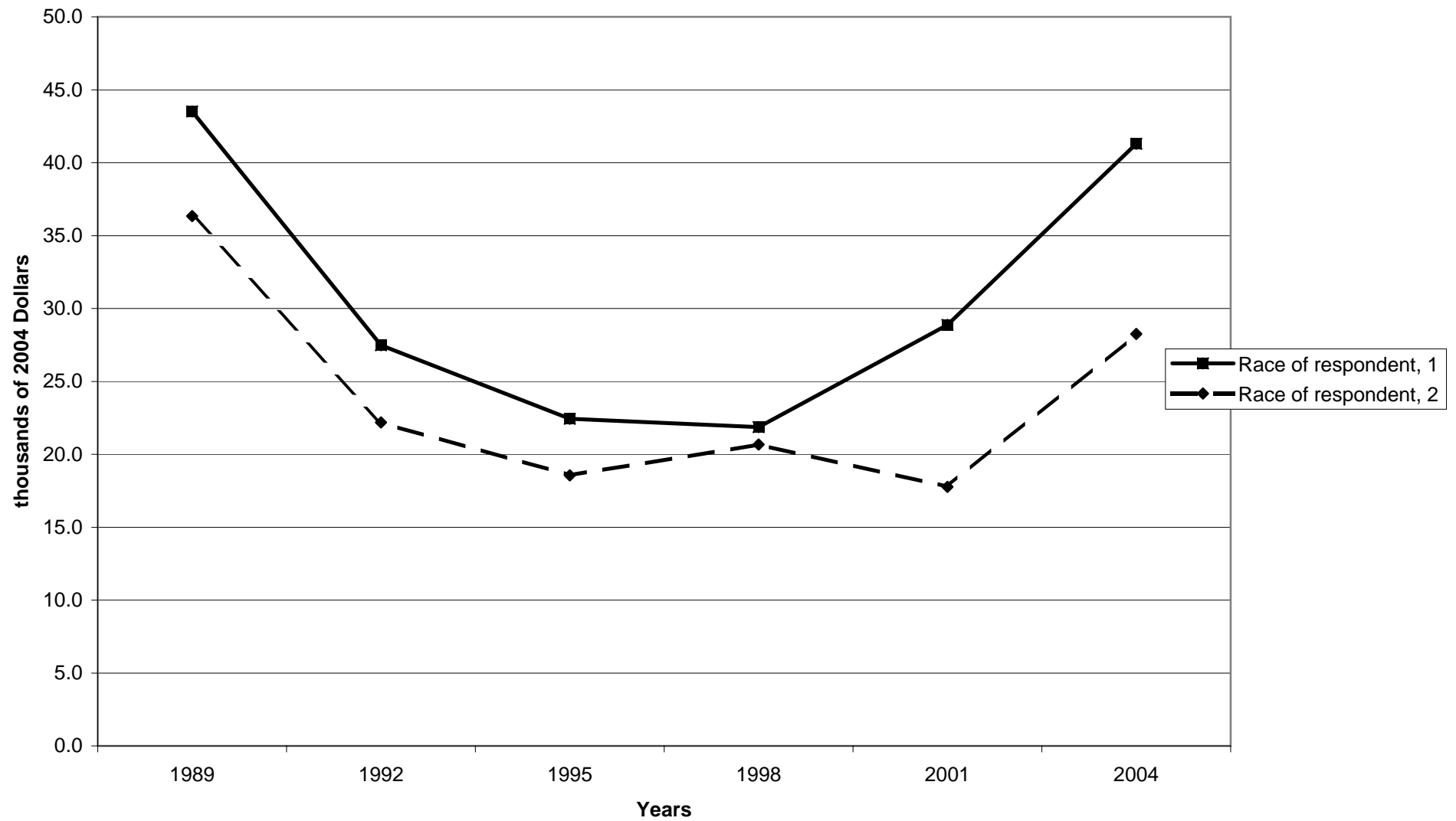

Percent of families with home equity lines of credit, by work status of head

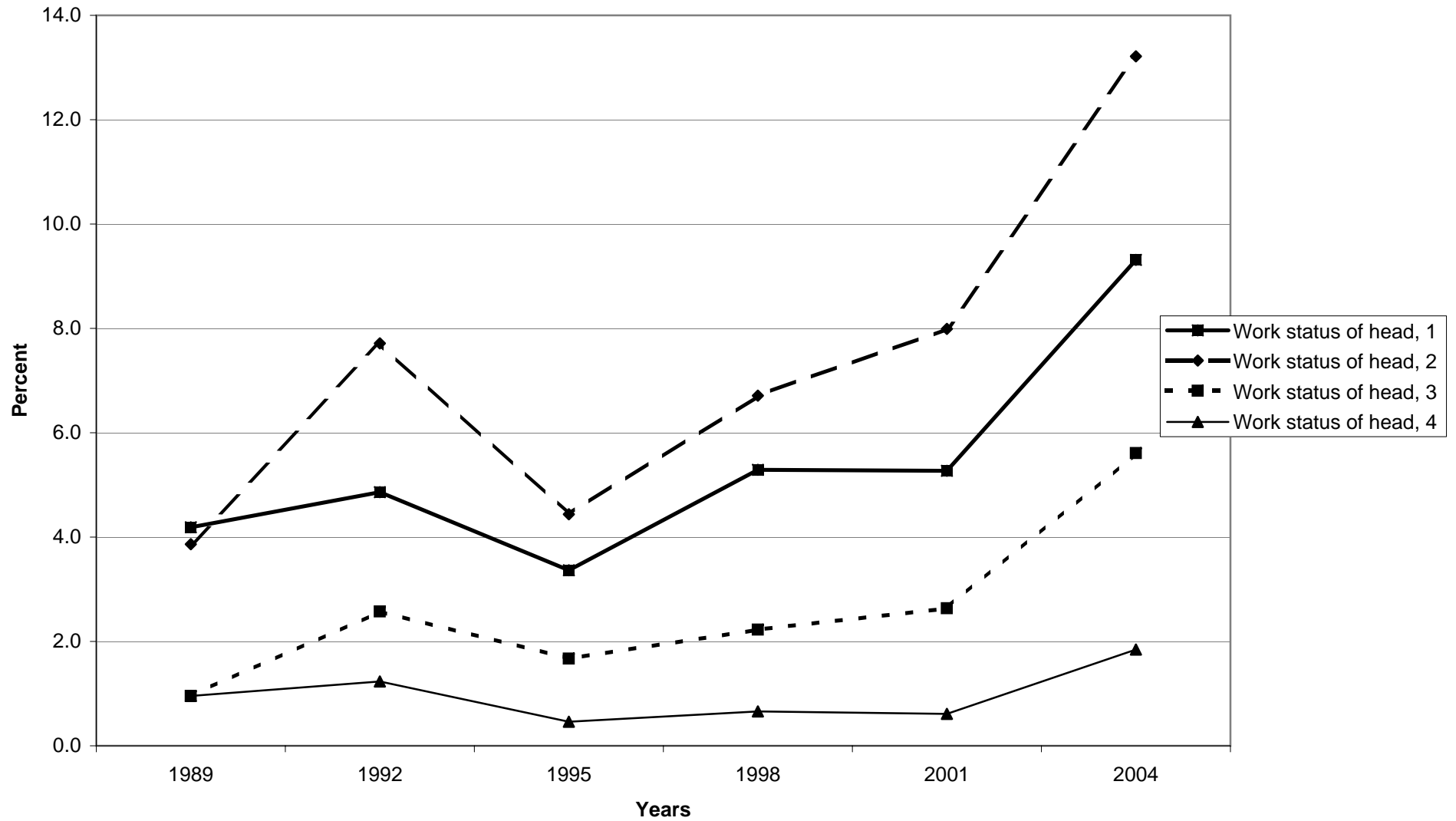

Median value of home equity lines of credit for families with holdings, by work status of head

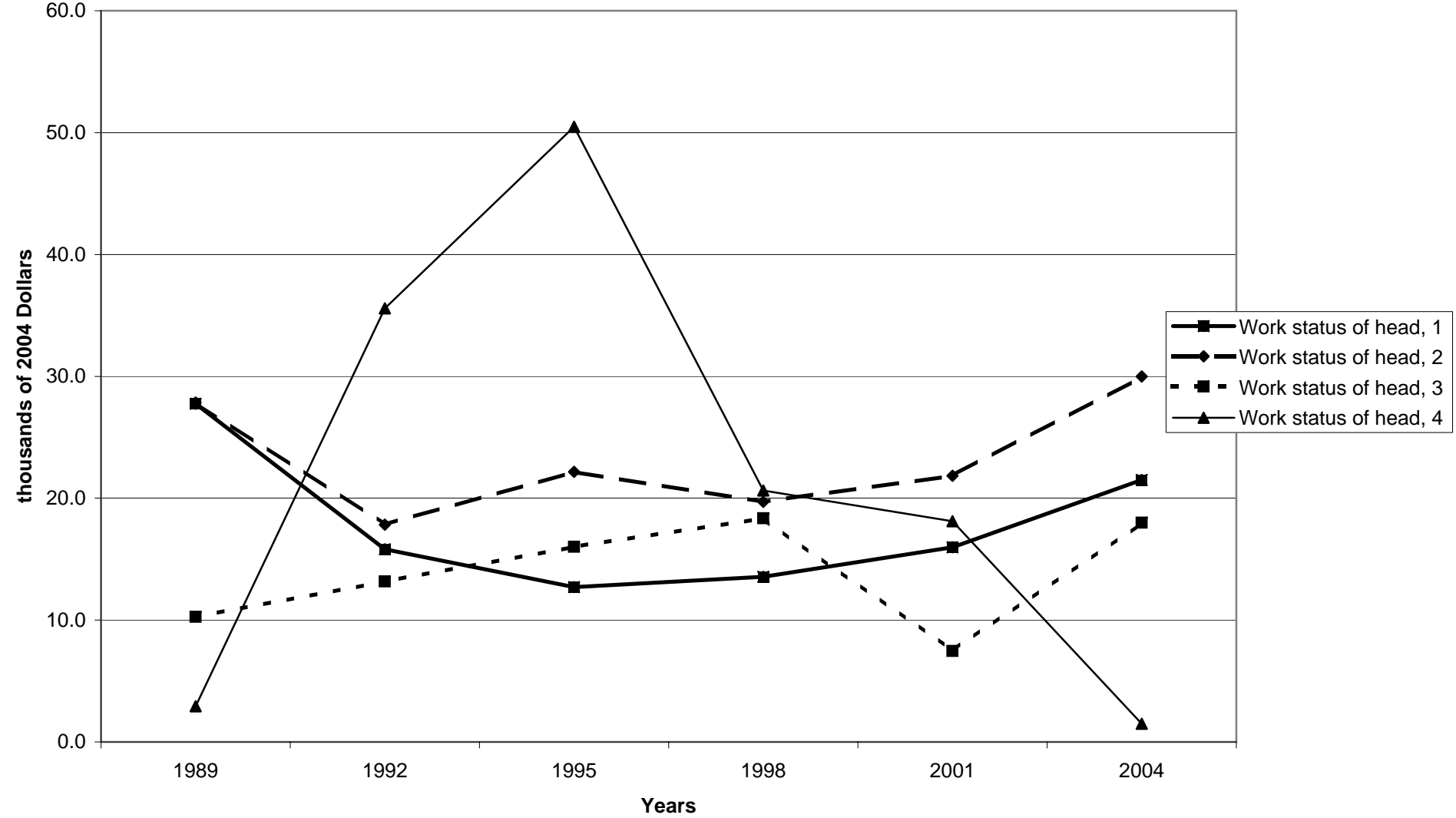

Mean value of home equity lines of credit for families with holdings, by work status of head

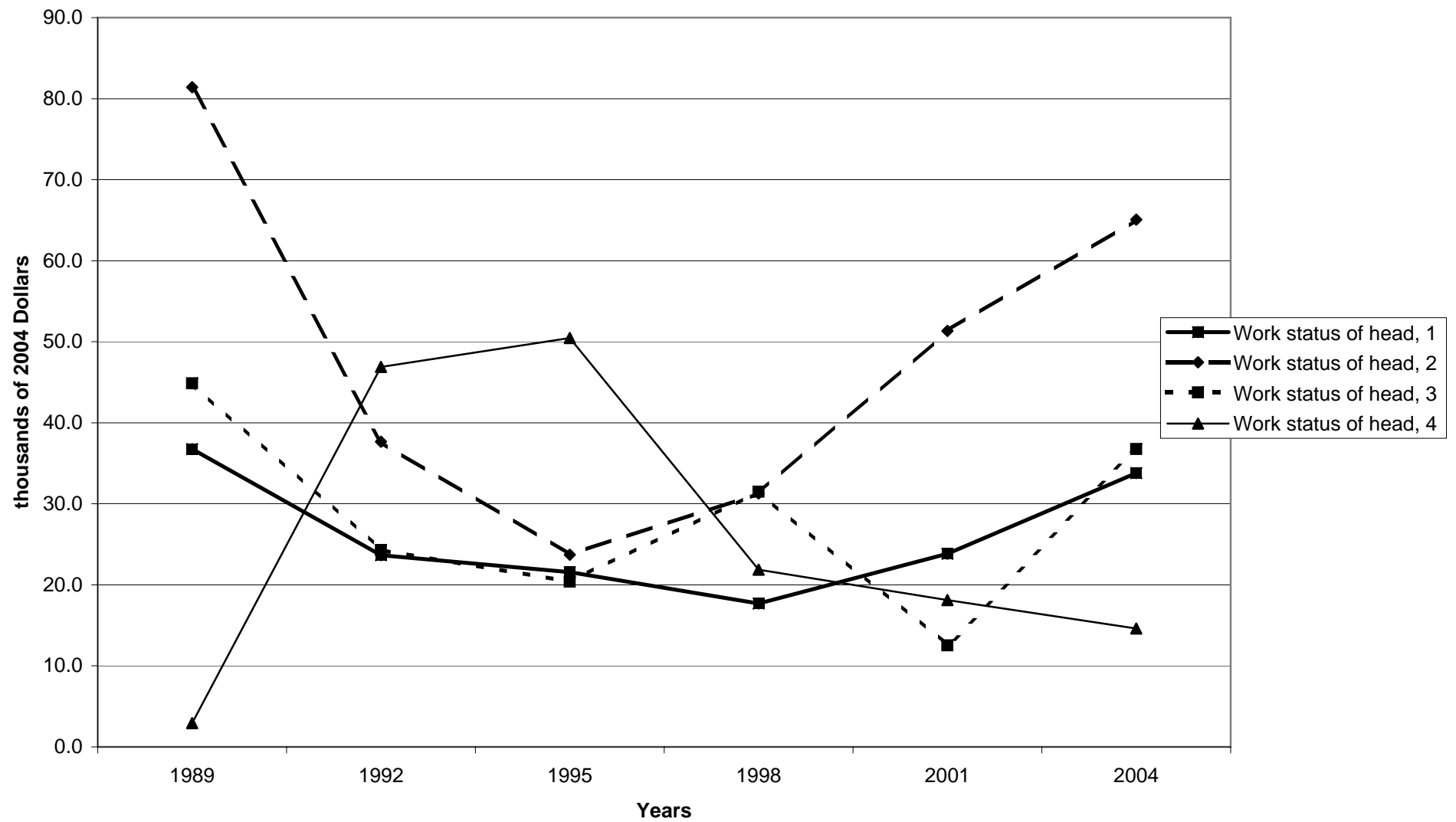

Percent of families with home equity lines of credit, by region

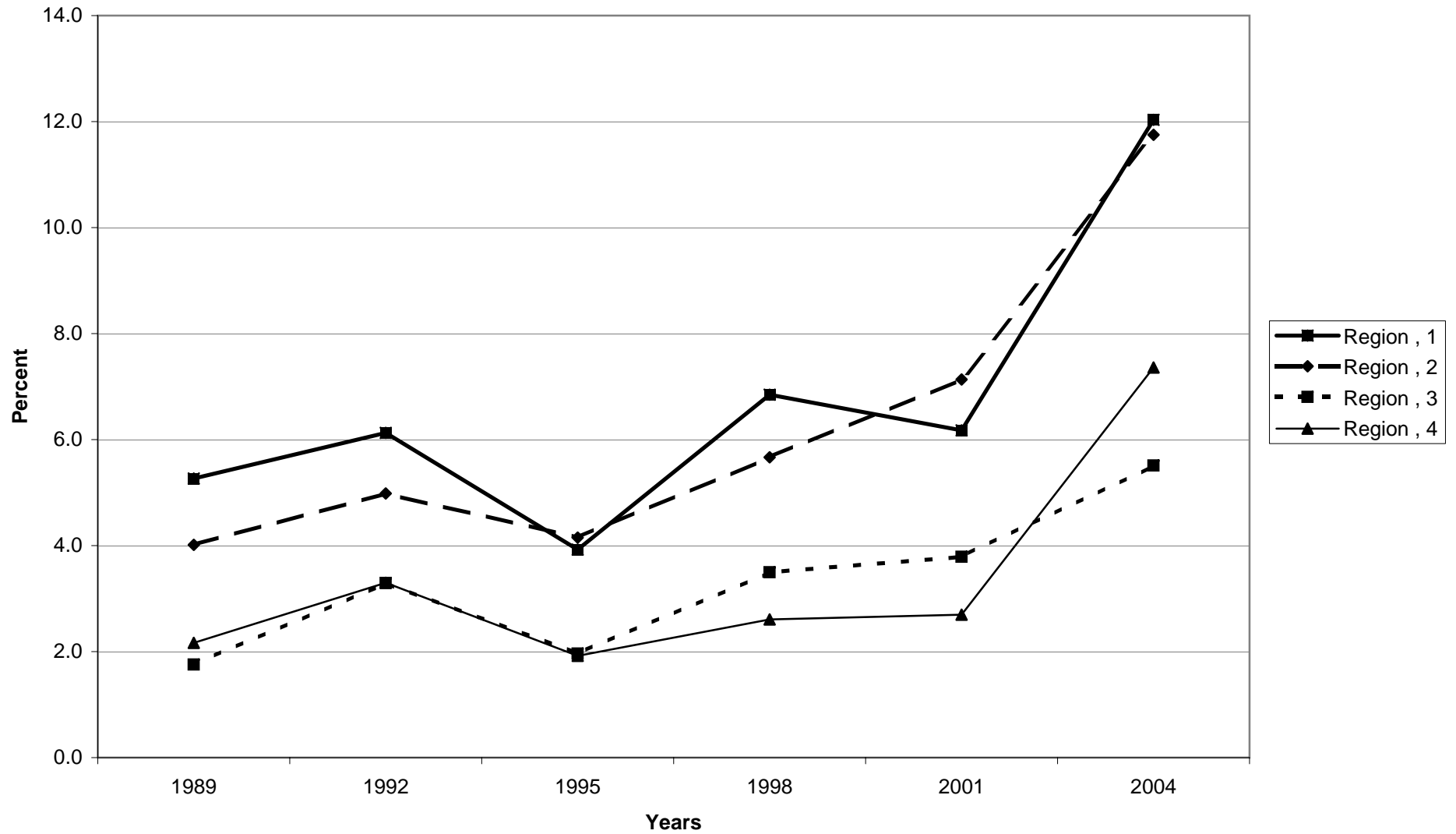

Median value of home equity lines of credit for families with holdings, by region

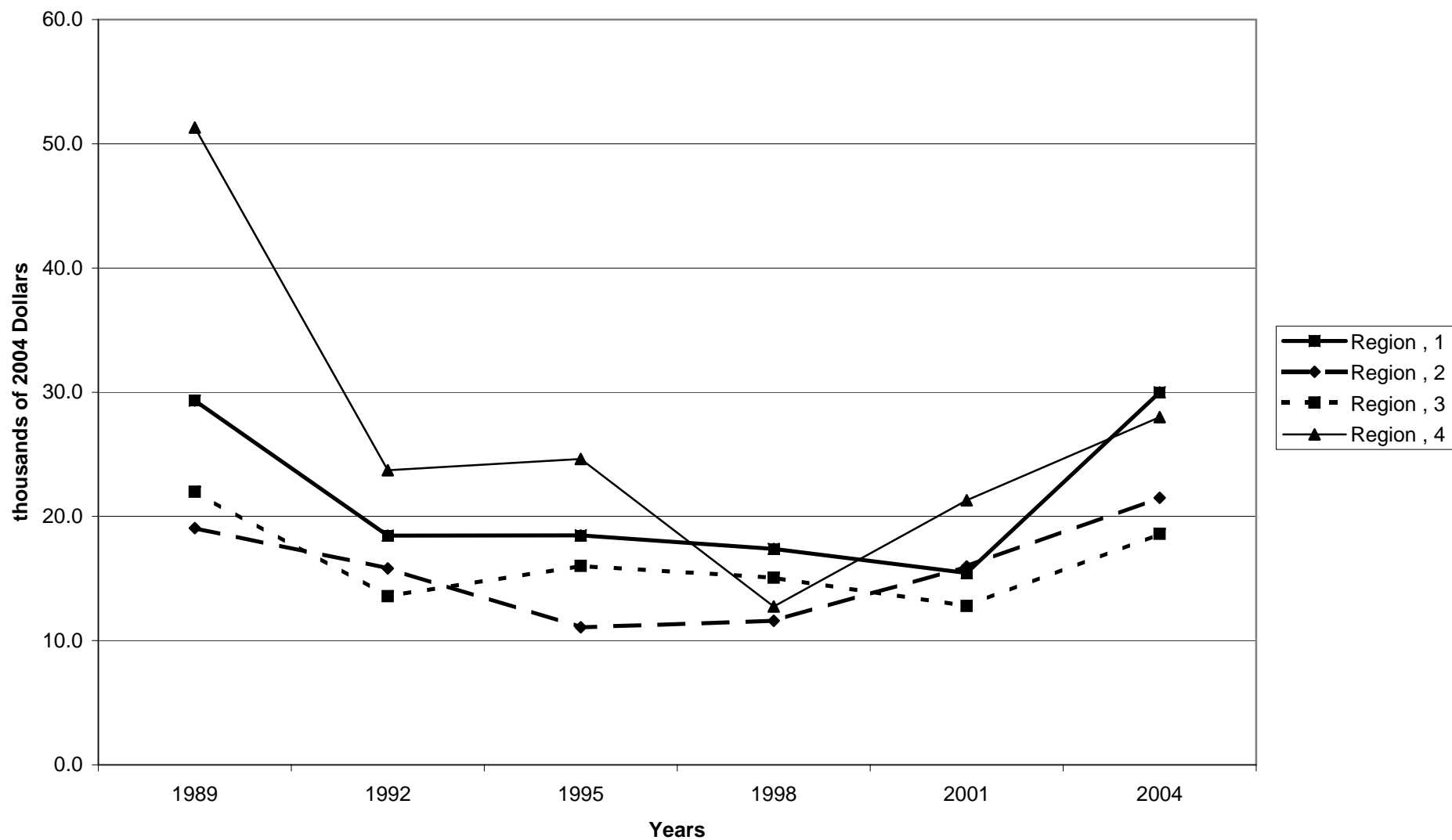

Mean value of home equity lines of credit for families with holdings, by region

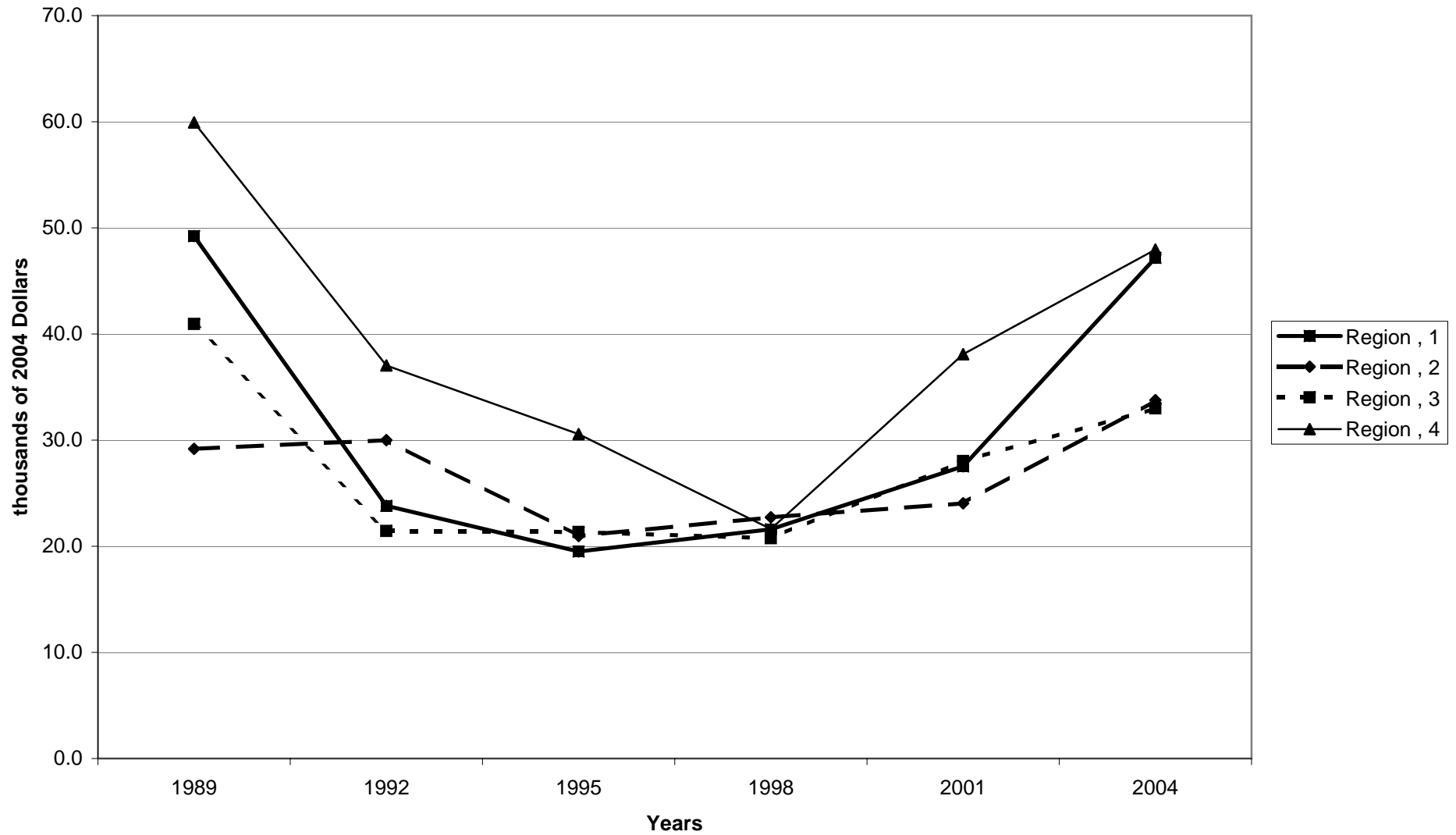



Percent of families with home equity lines of credit, by housing status

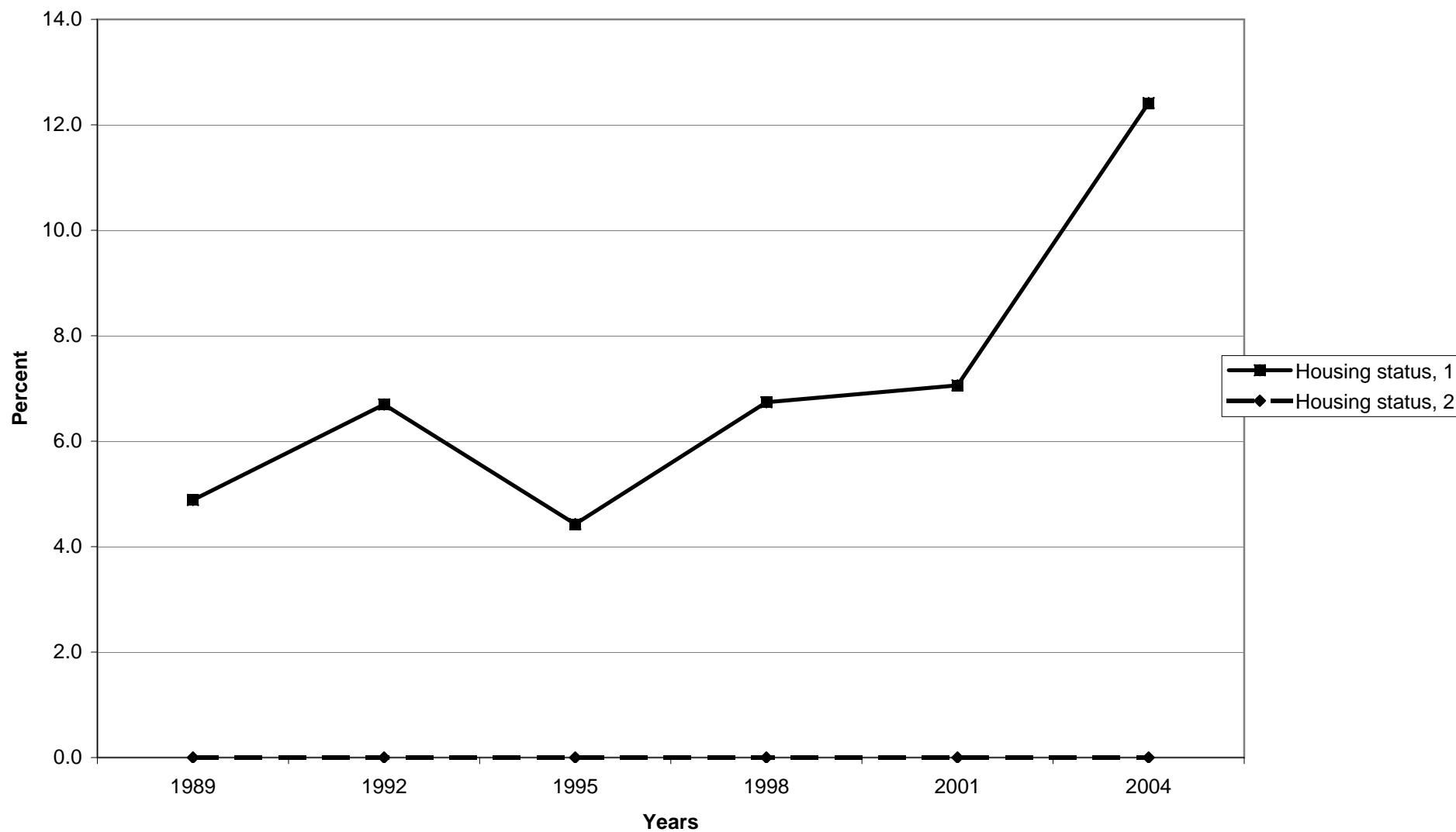

Median value of home equity lines of credit for families with holdings, by housing status

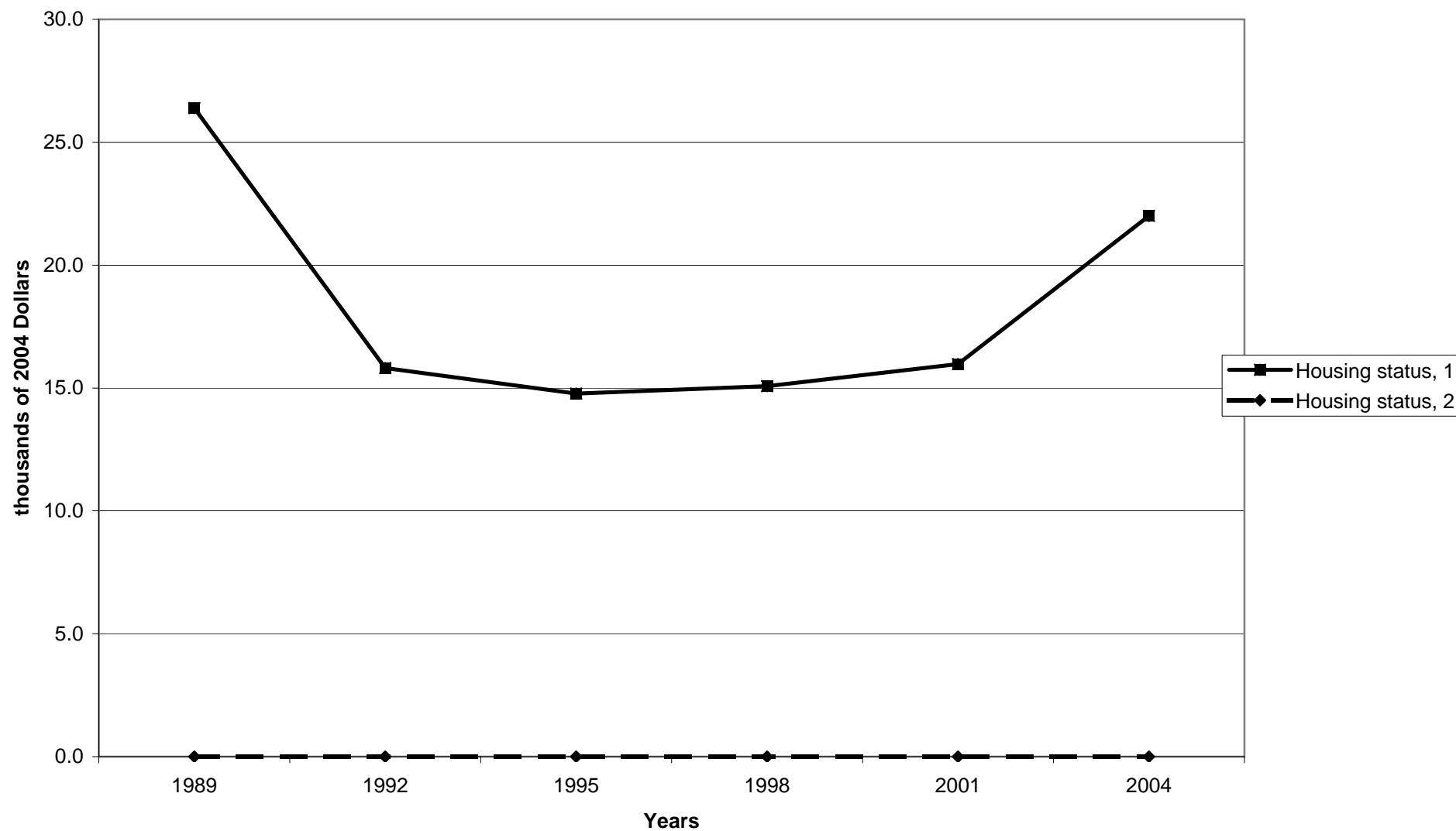

Mean value of home equity lines of credit for families with holdings, by housing status

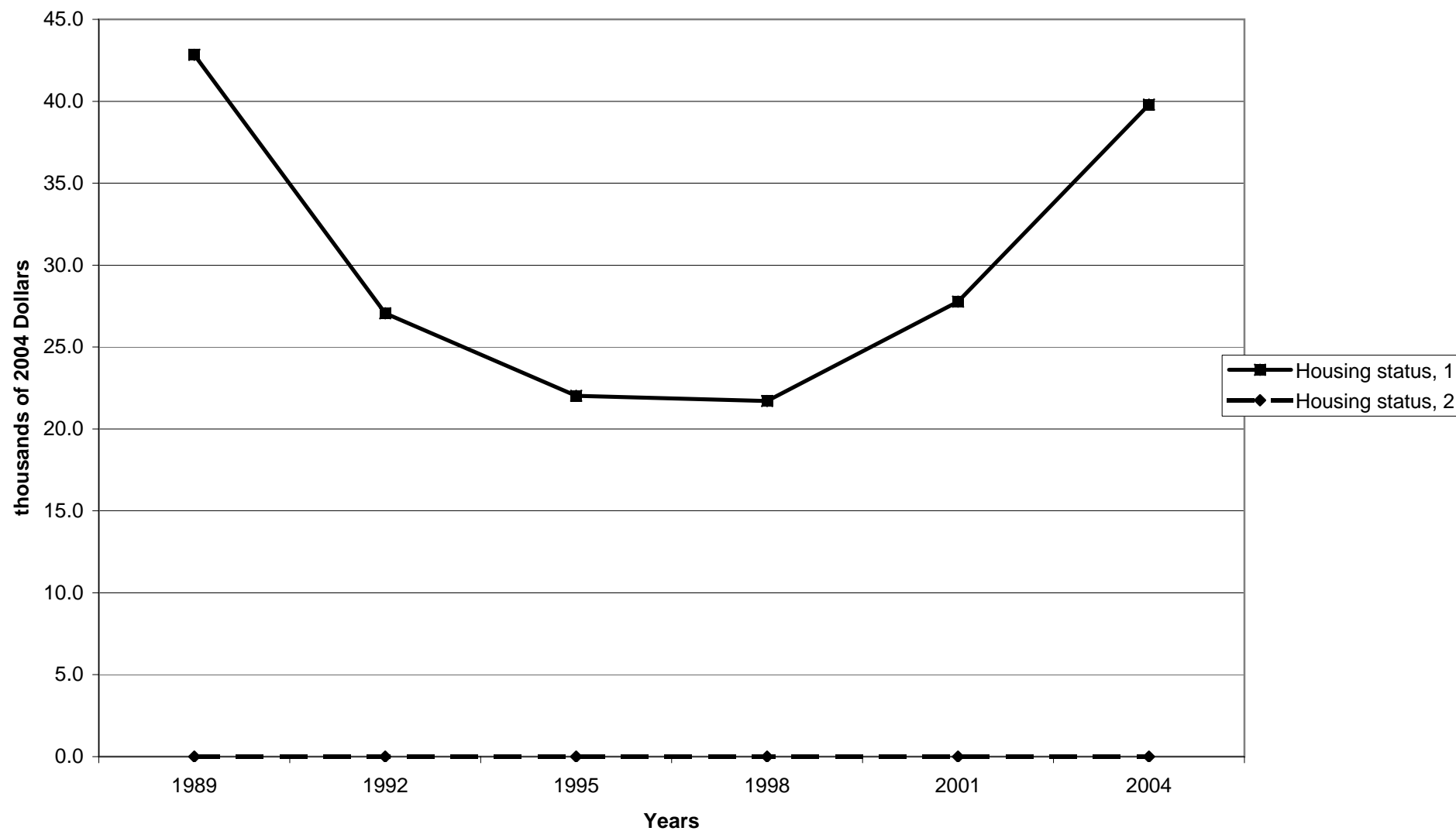

Percent of families with home equity lines of credit, by percentile of net worth

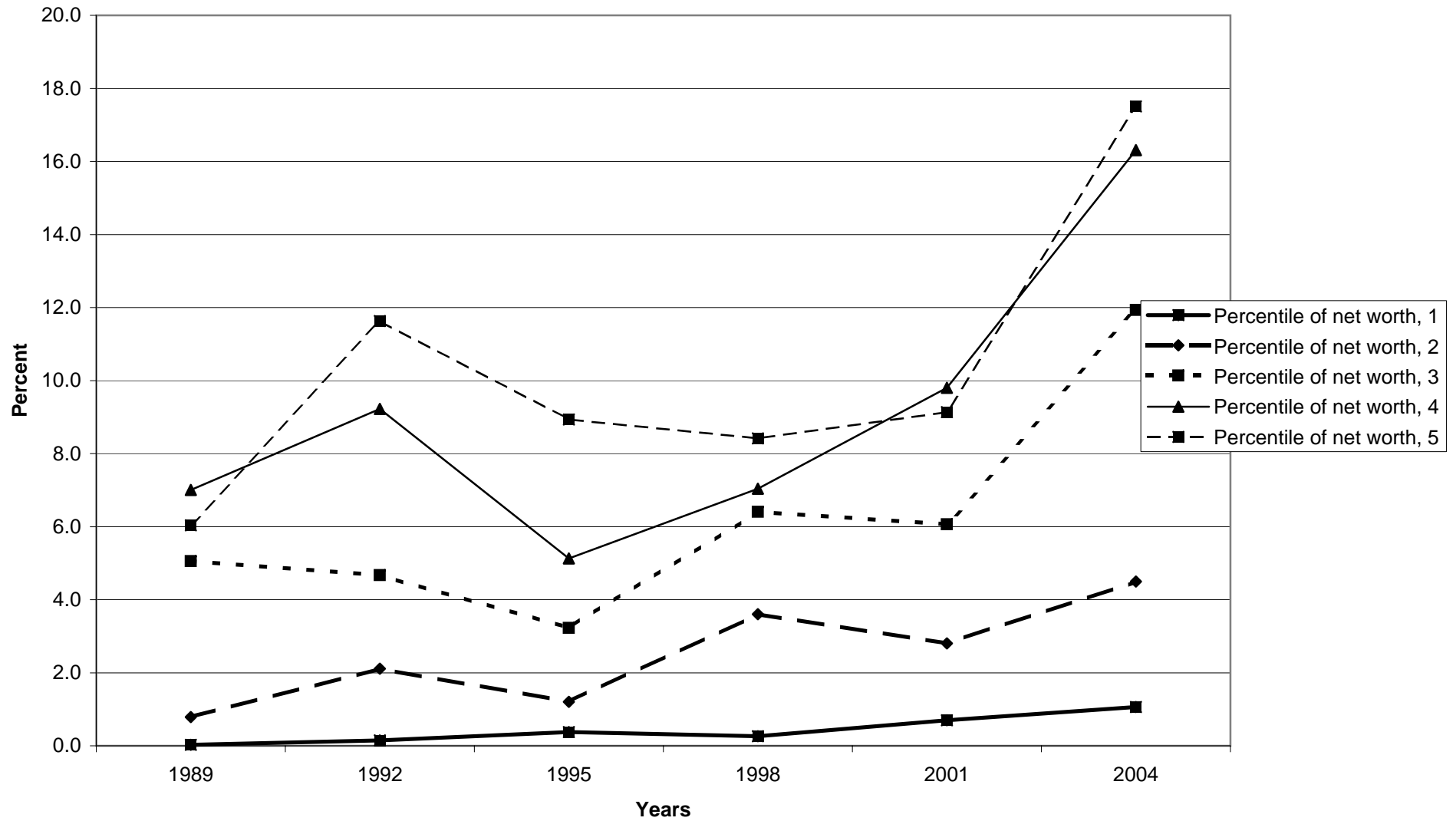

Median value of home equity lines of credit for families with holdings, by percentile of net worth

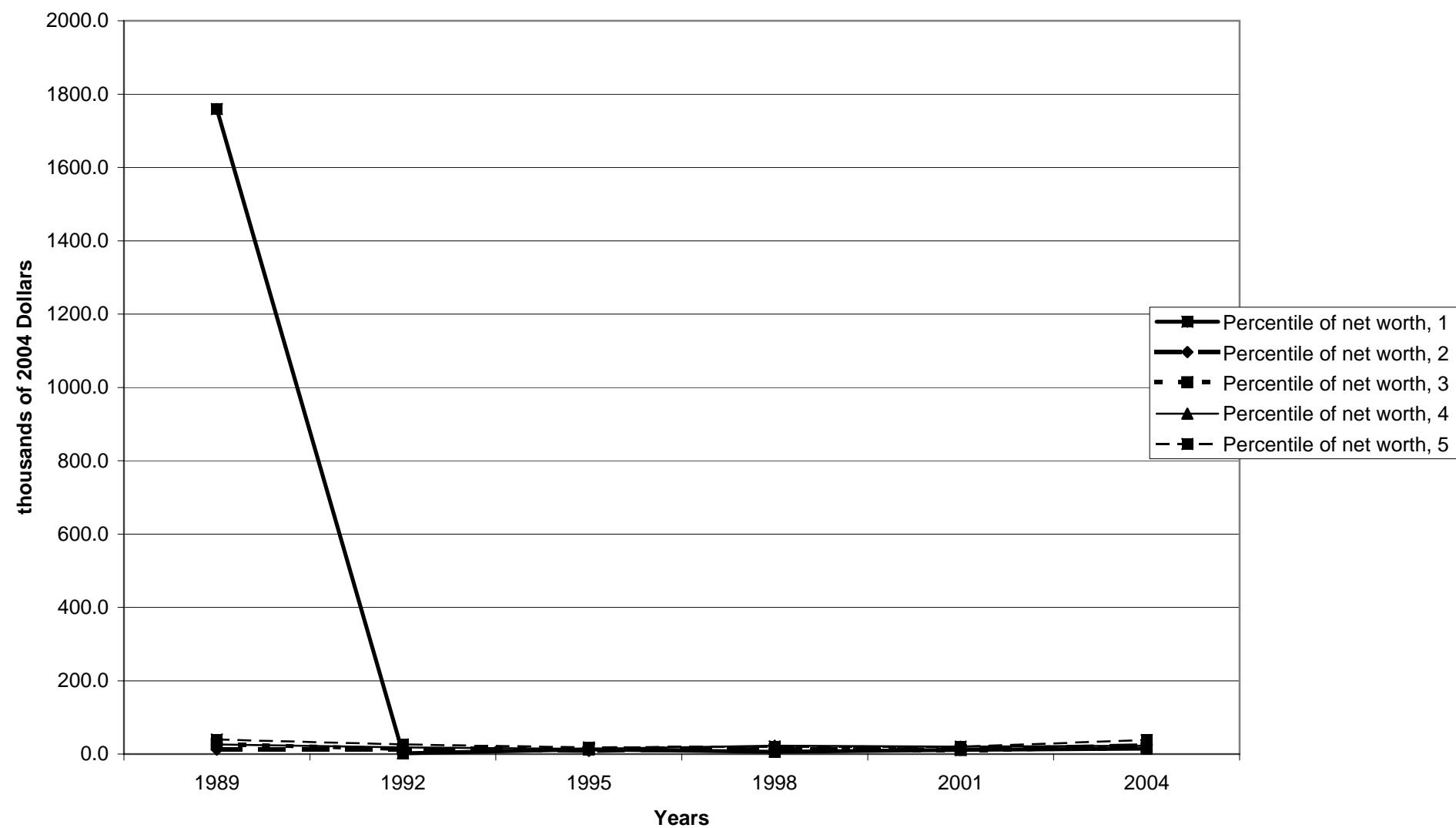

Mean value of home equity lines of credit for families with holdings, by percentile of net worth

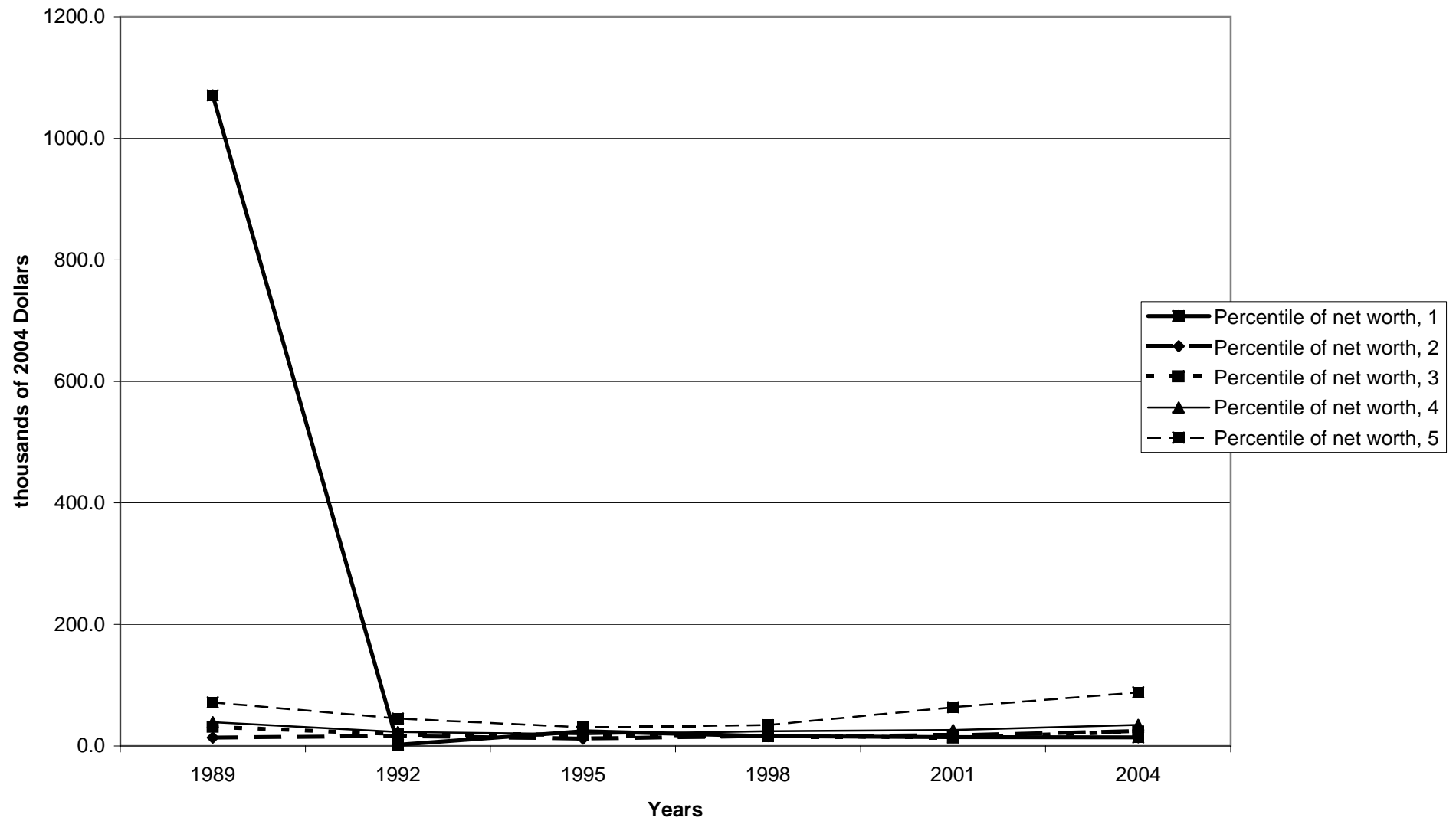

Percent of families with vehicle loans

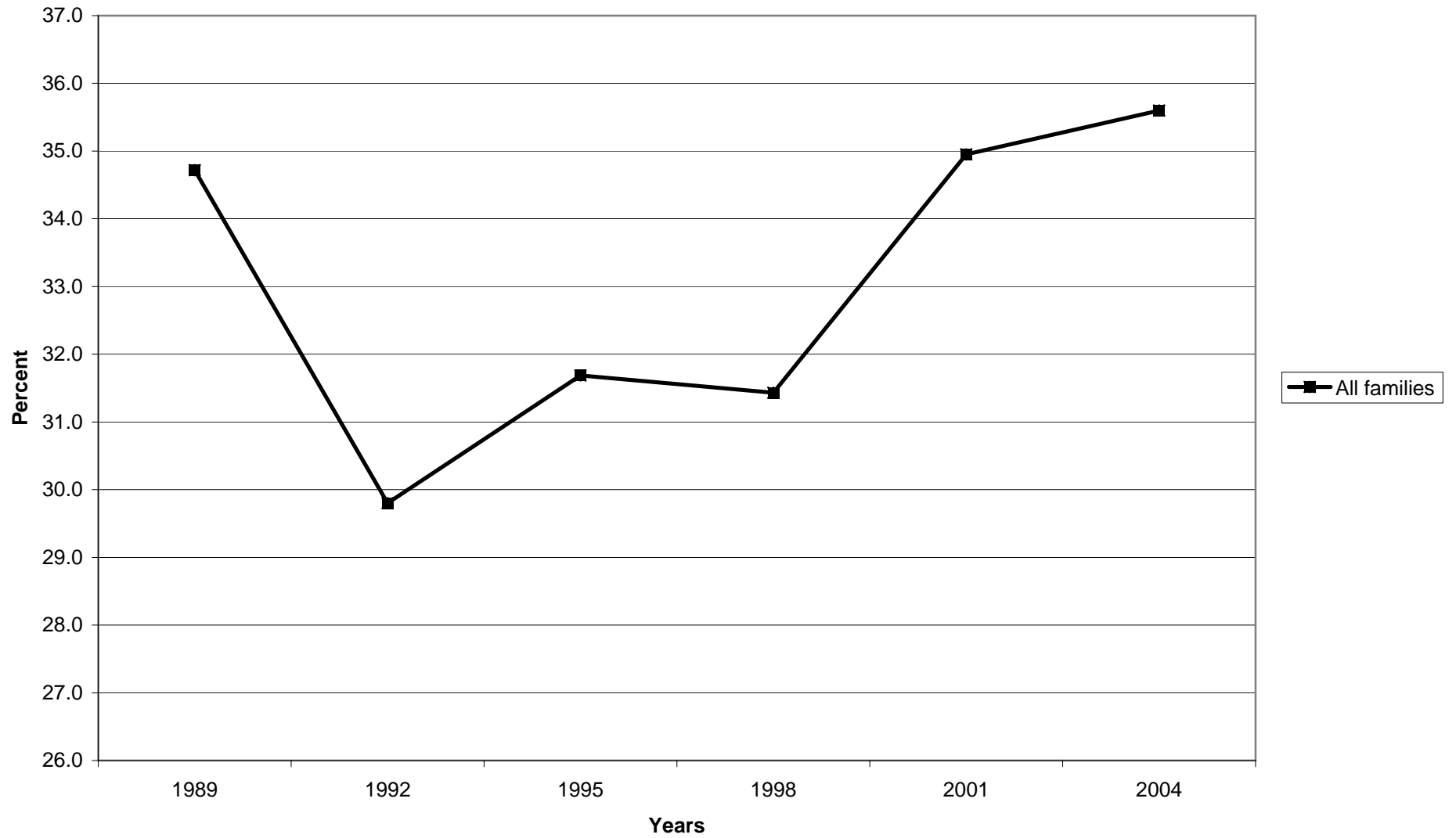

**Median value of vehicle loans for families with holdings**

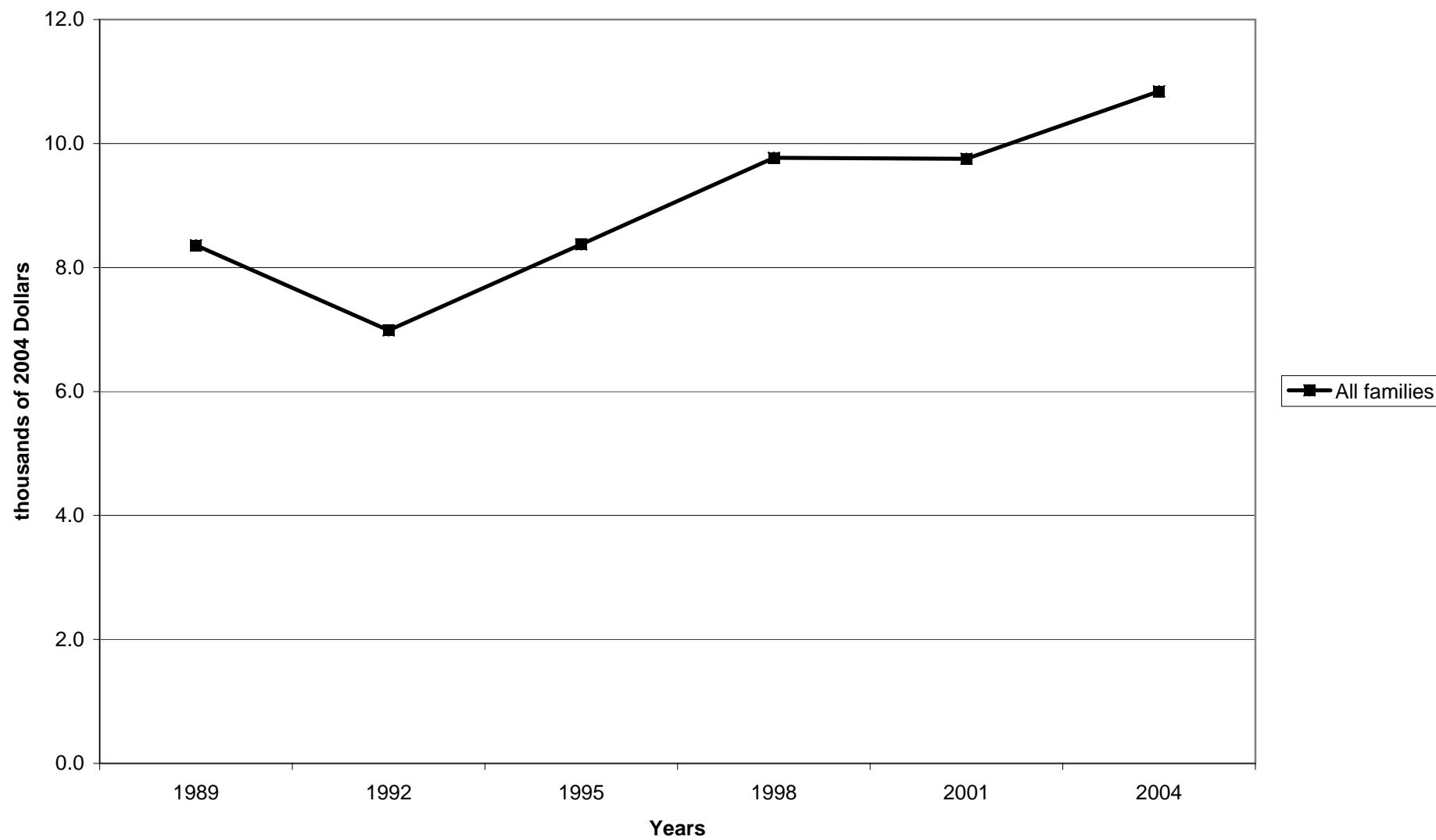



Mean value of vehicle loans for families with holdings

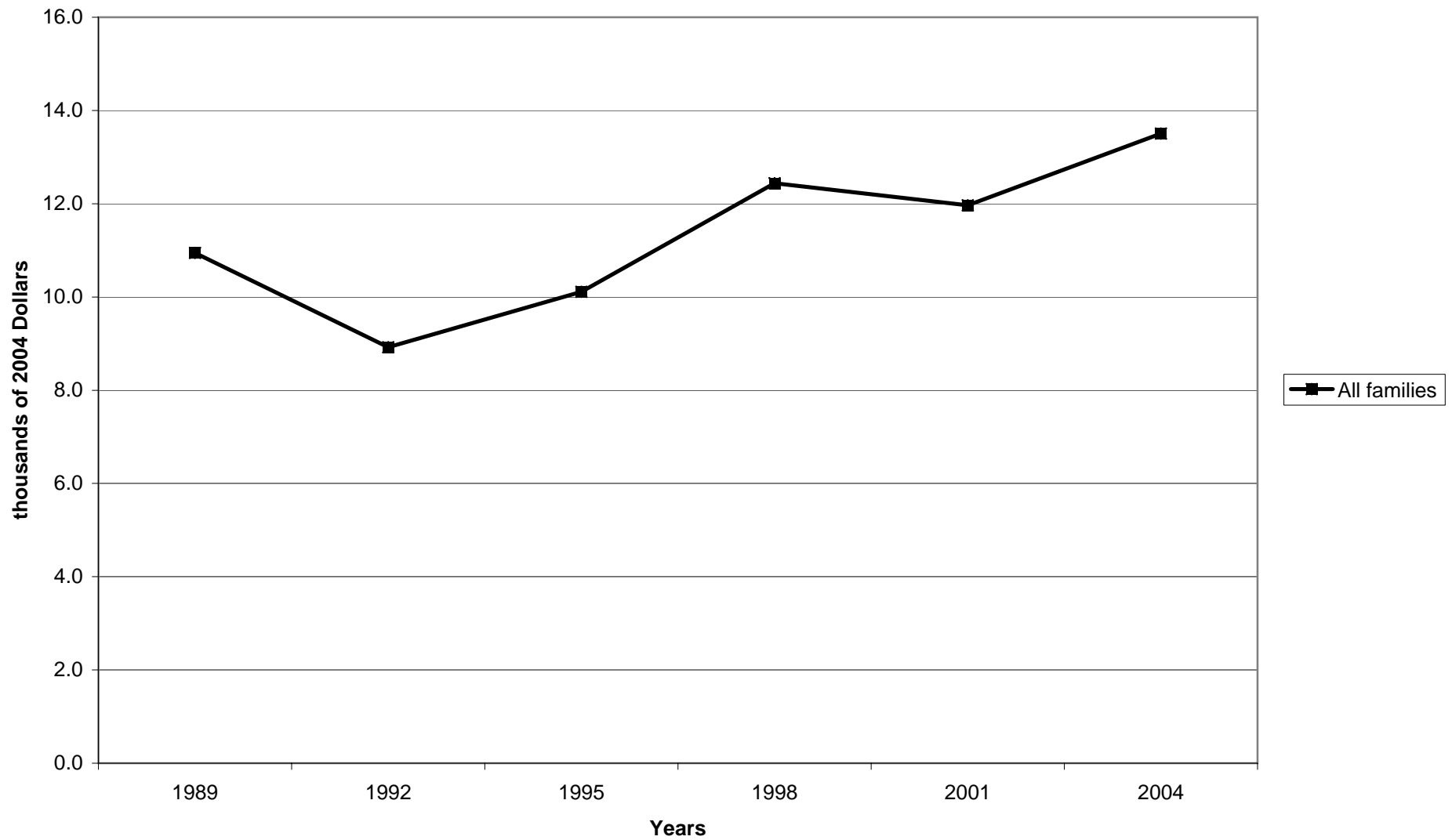

Percent of families with vehicle loans, by percentile of income

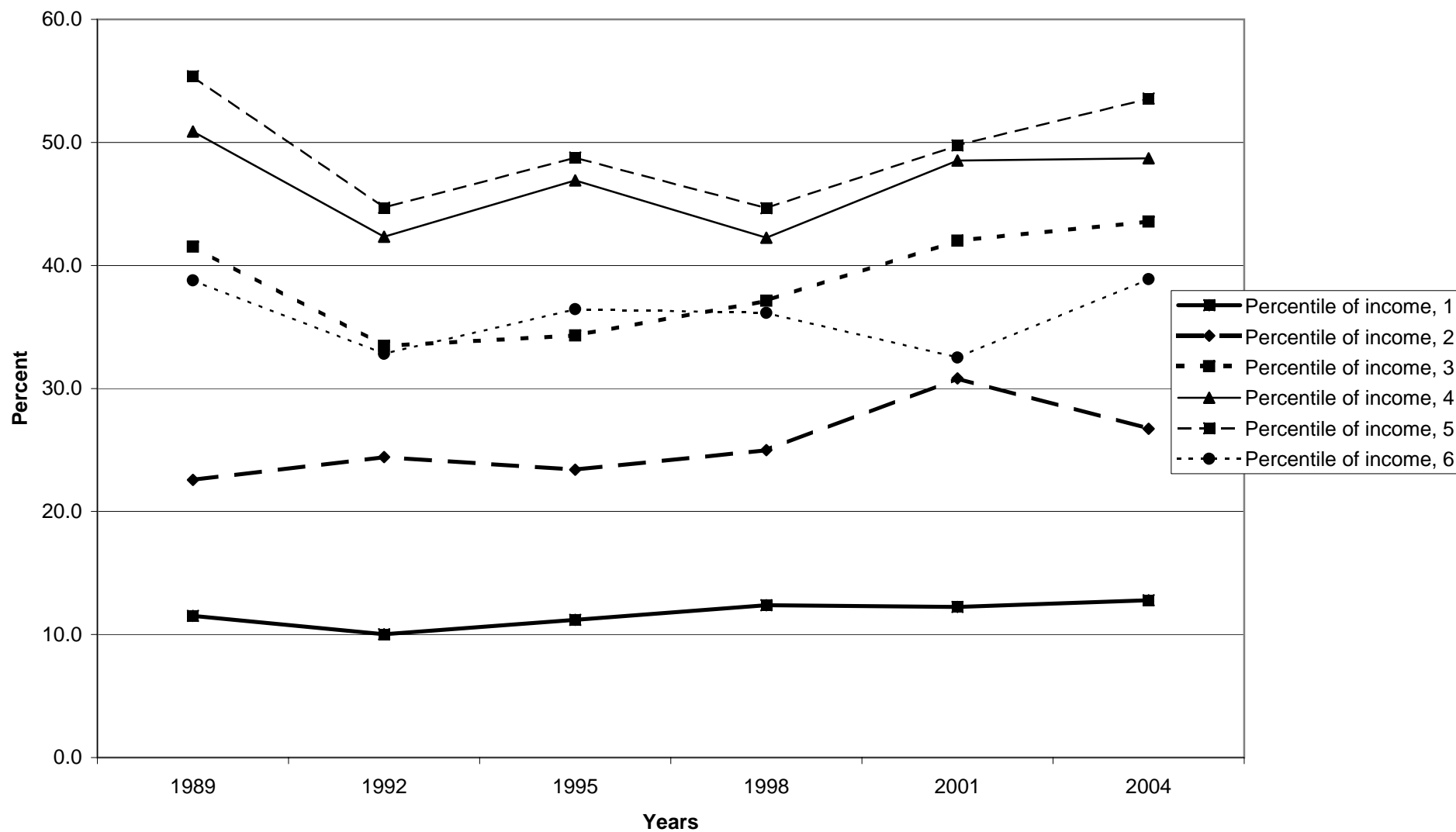

Median value of vehicle loans for families with holdings, by percentile of income

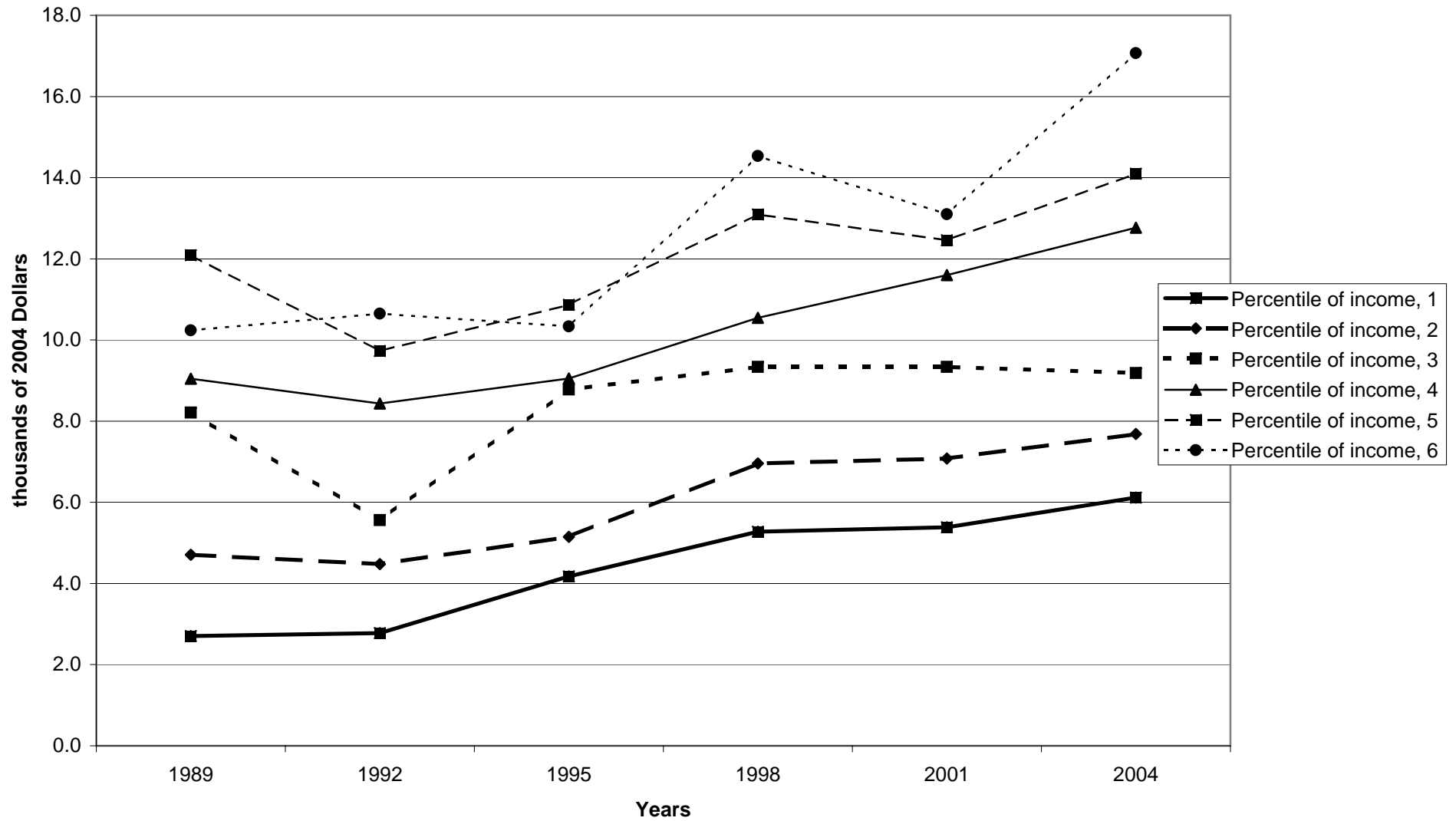

Mean value of vehicle loans for families with holdings, by percentile of income

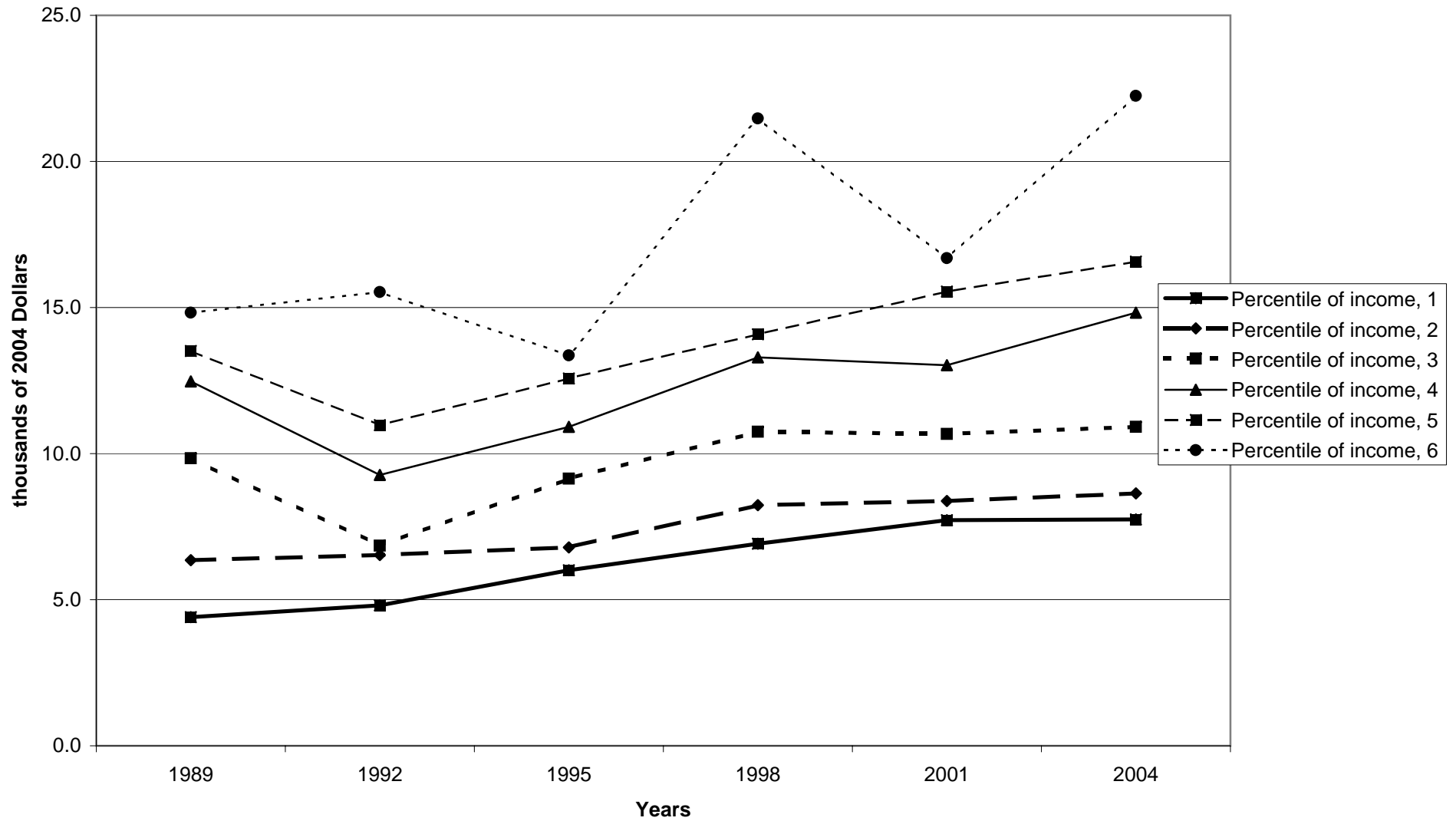

Percent of families with vehicle loans, by age of head

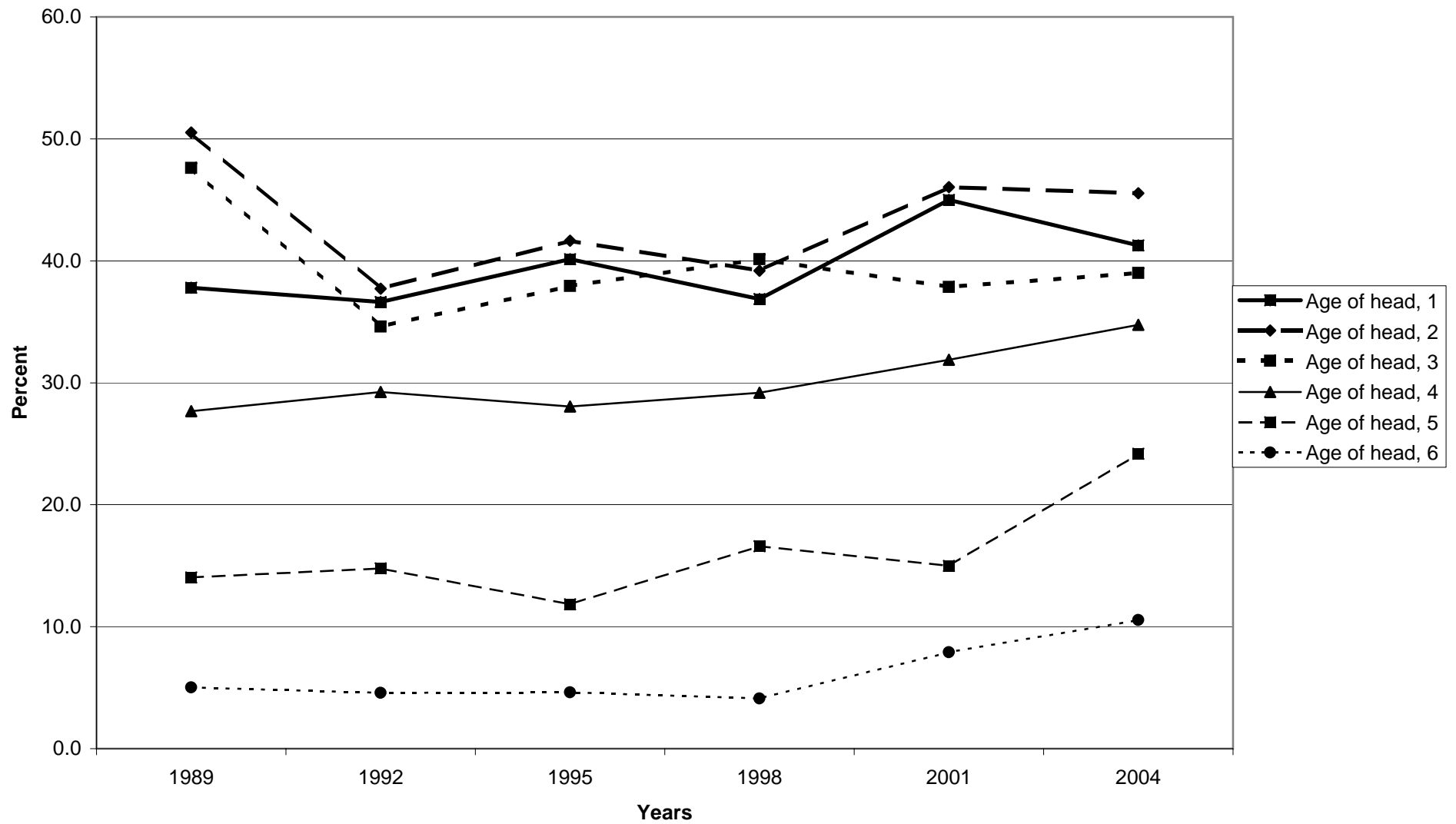

Median value of vehicle loans for families with holdings, by age of head

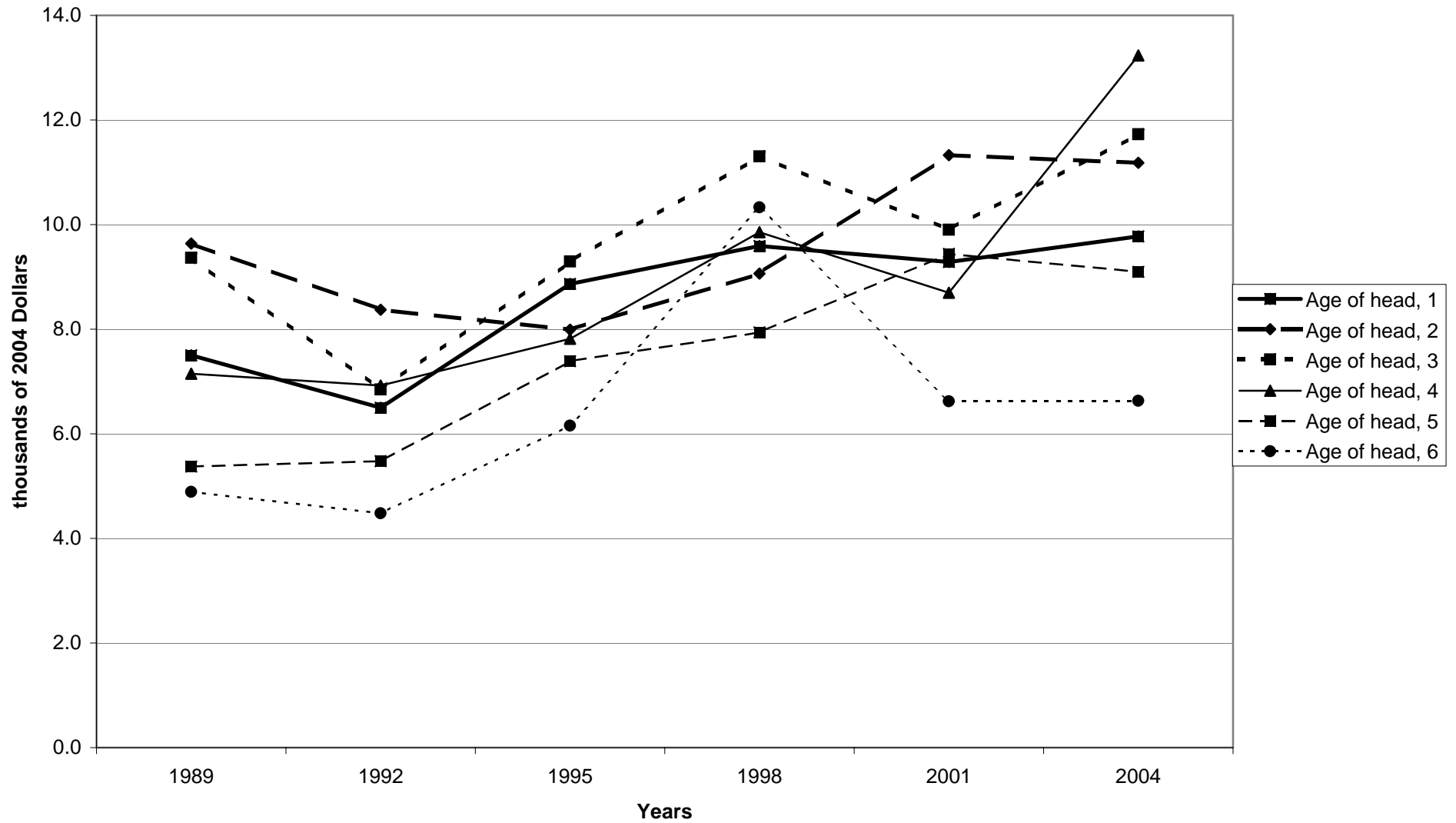

Mean value of vehicle loans for families with holdings, by age of head

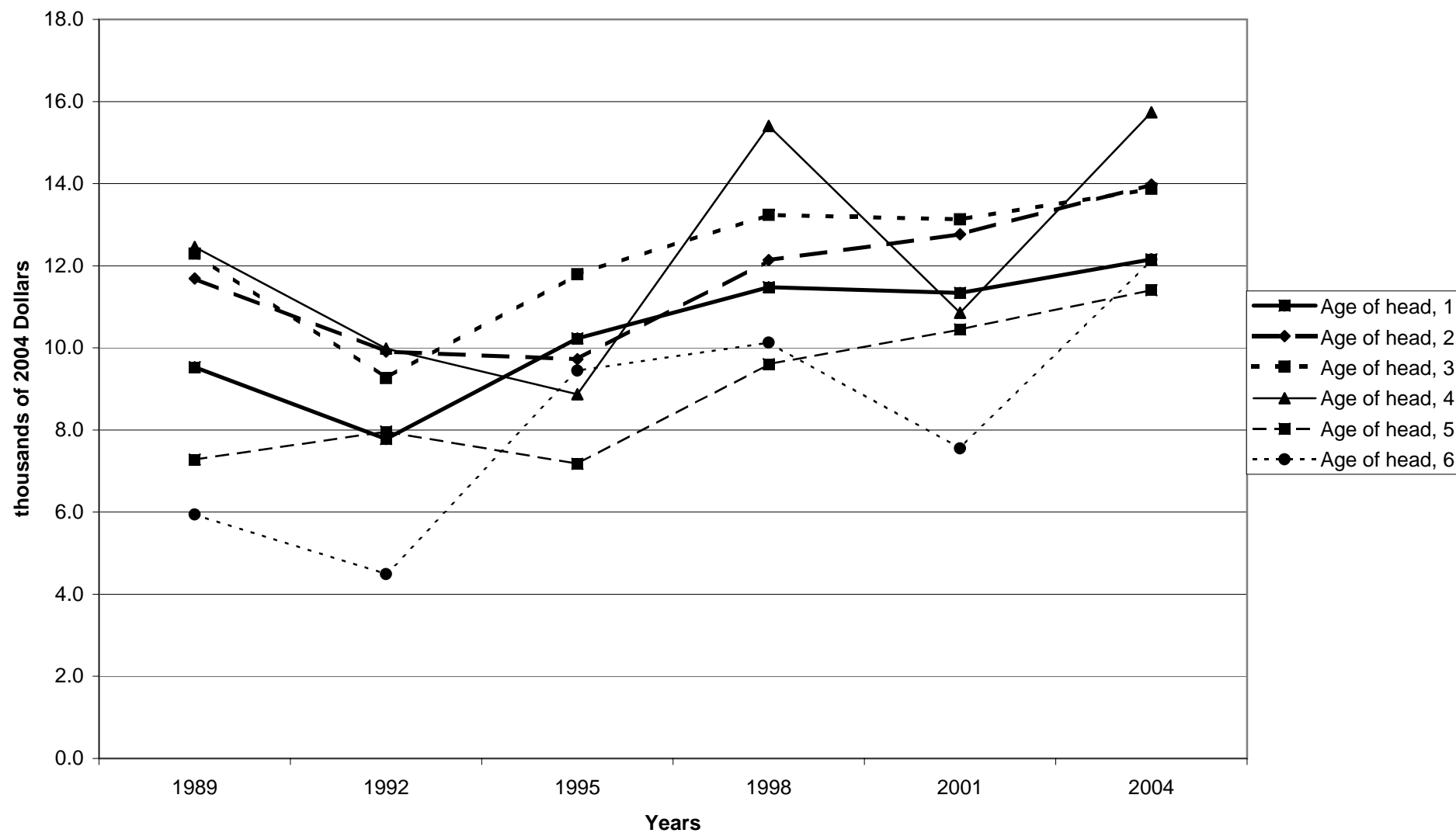

Percent of families with vehicle loans, by education of head

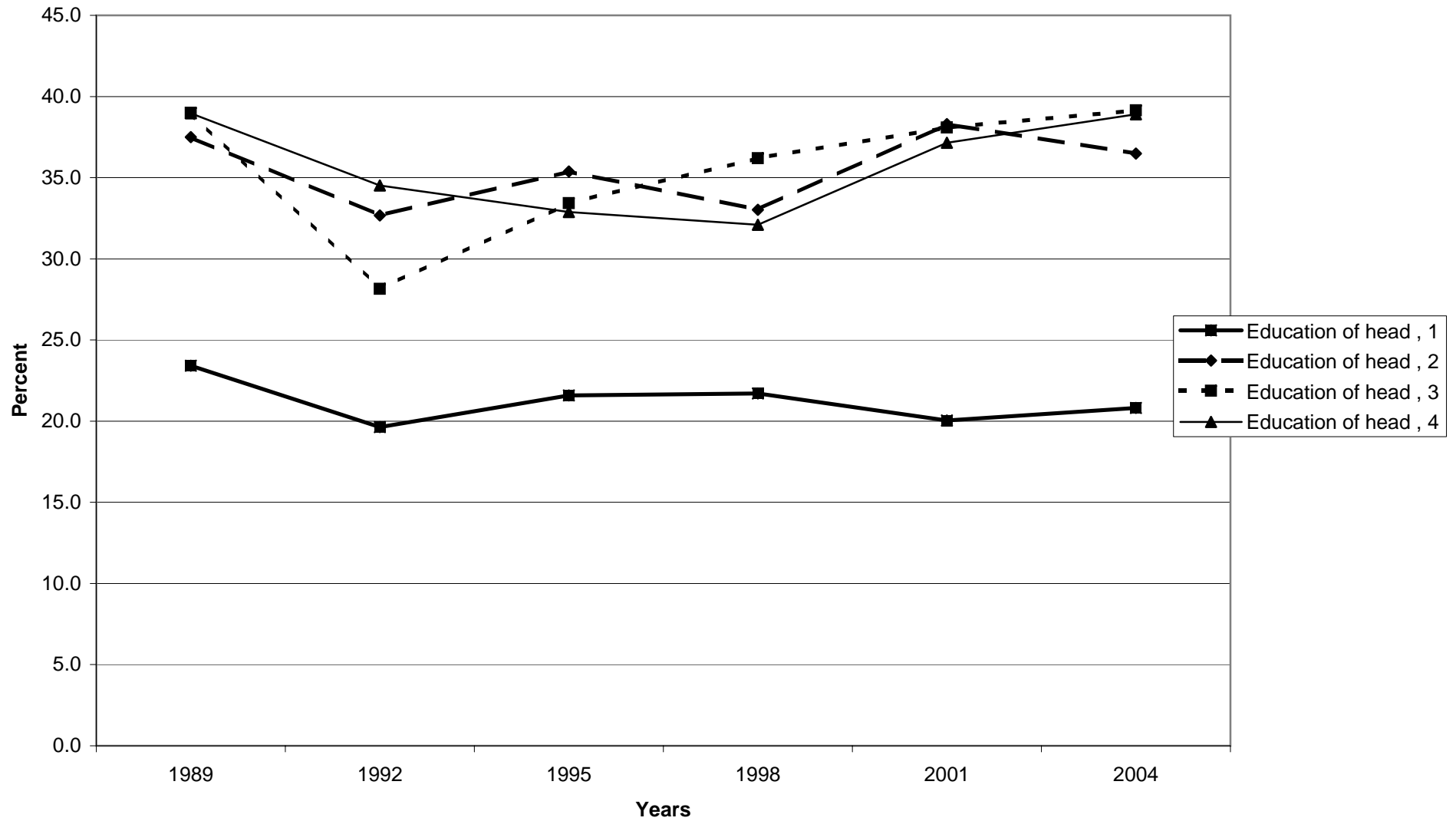



Median value of vehicle loans for families with holdings, by education of head

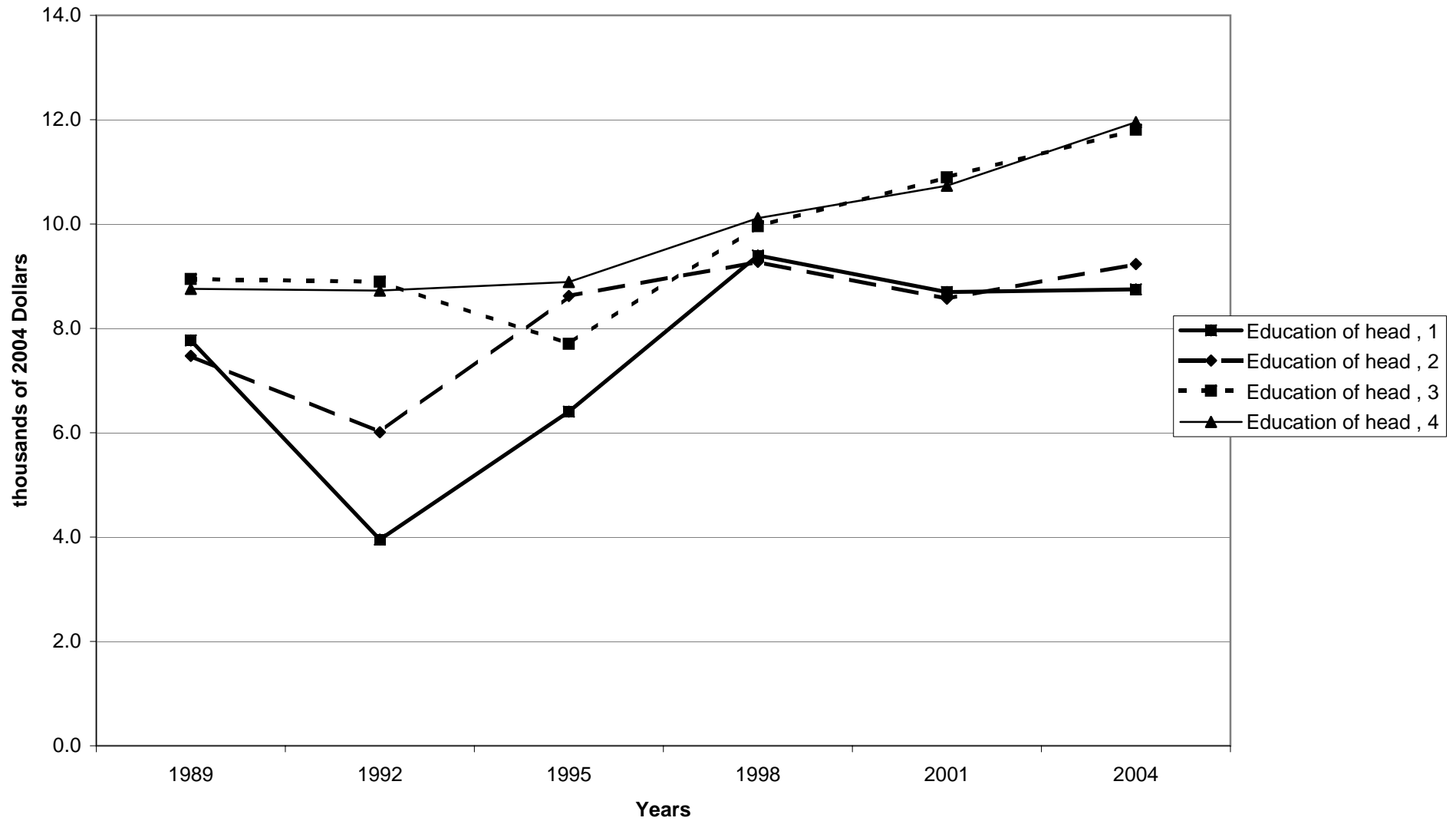

Mean value of vehicle loans for families with holdings, by education of head

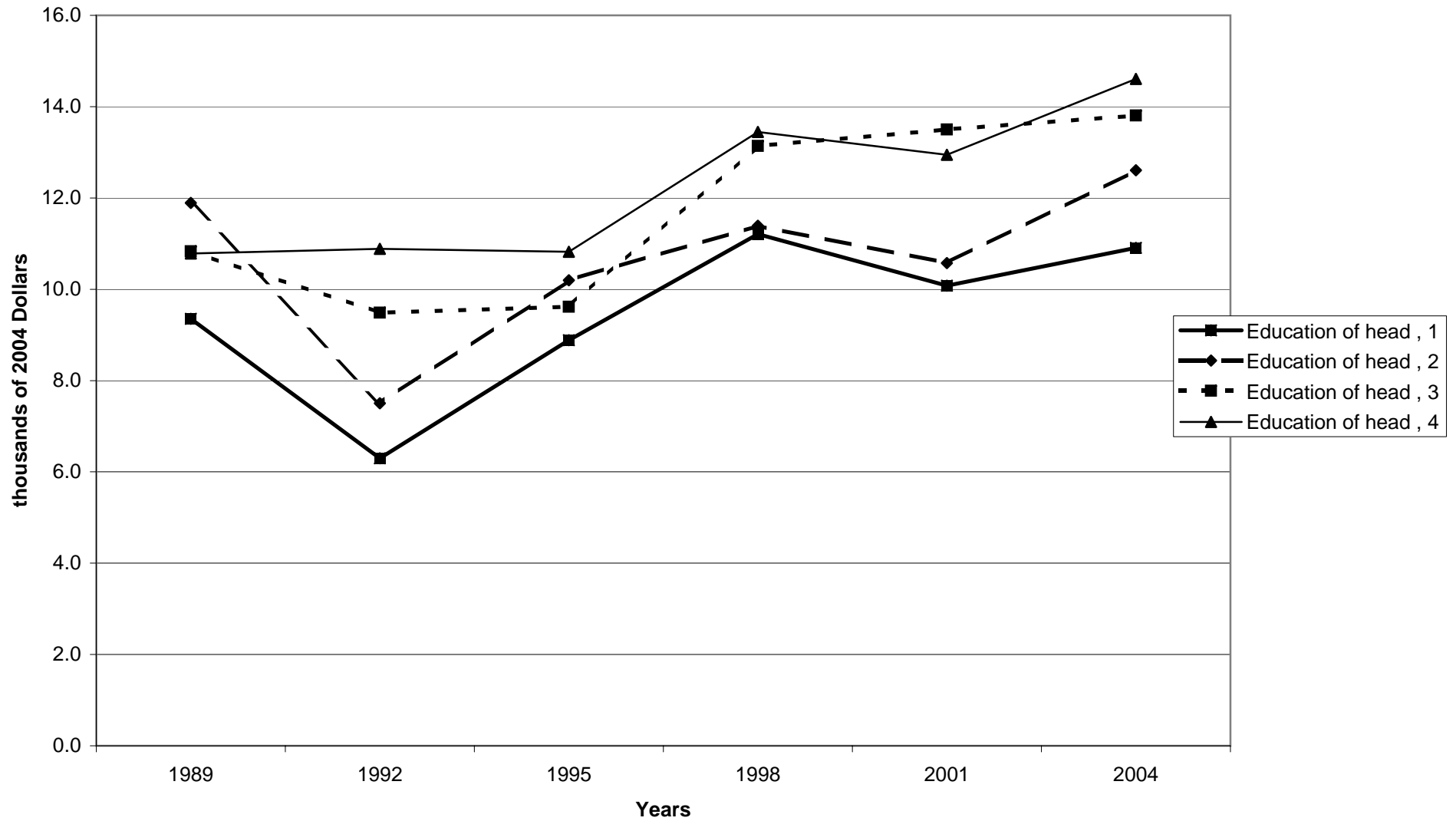

Percent of families with vehicle loans, by race of respondent

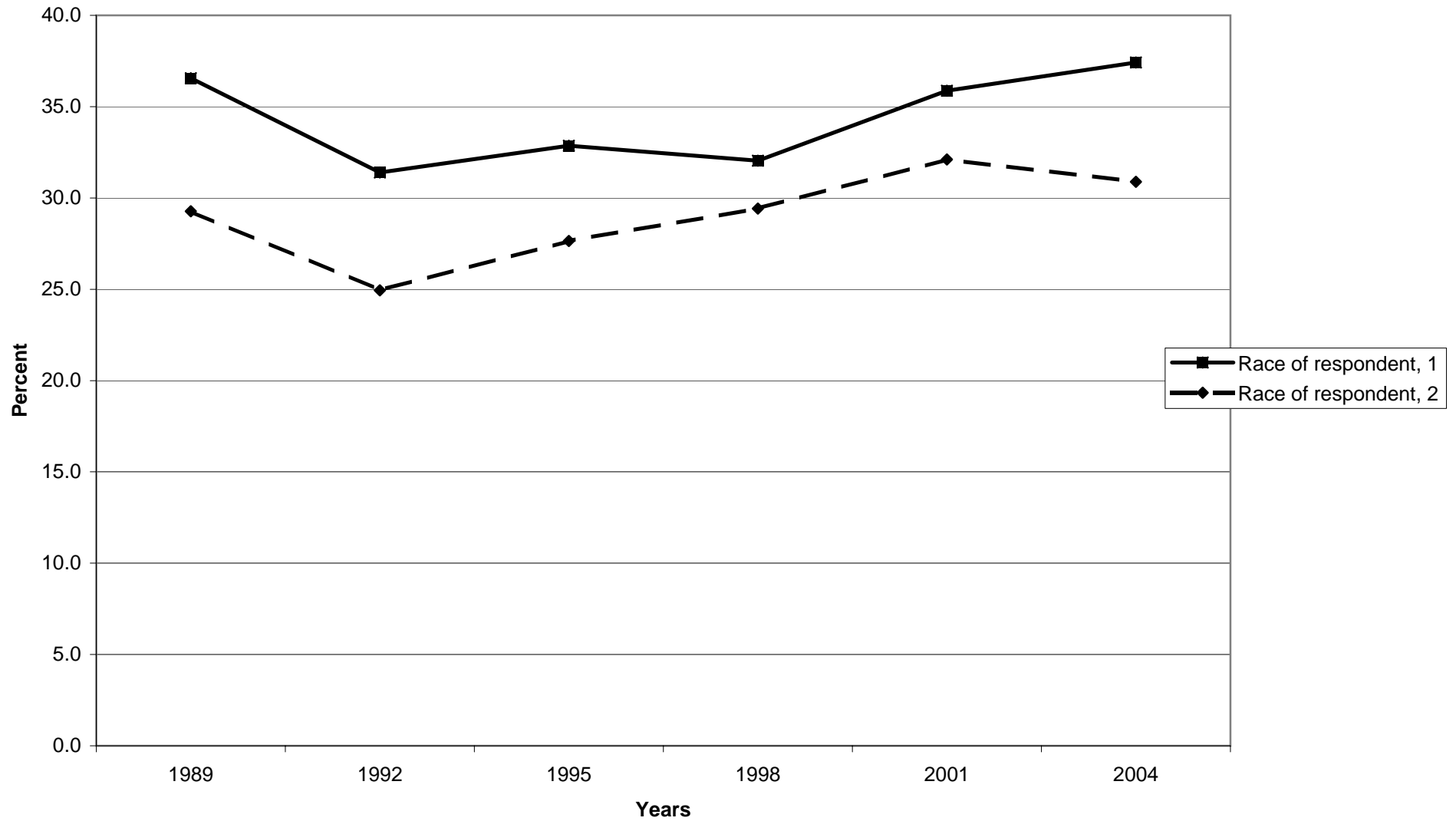

Median value of vehicle loans for families with holdings, by race of respondent

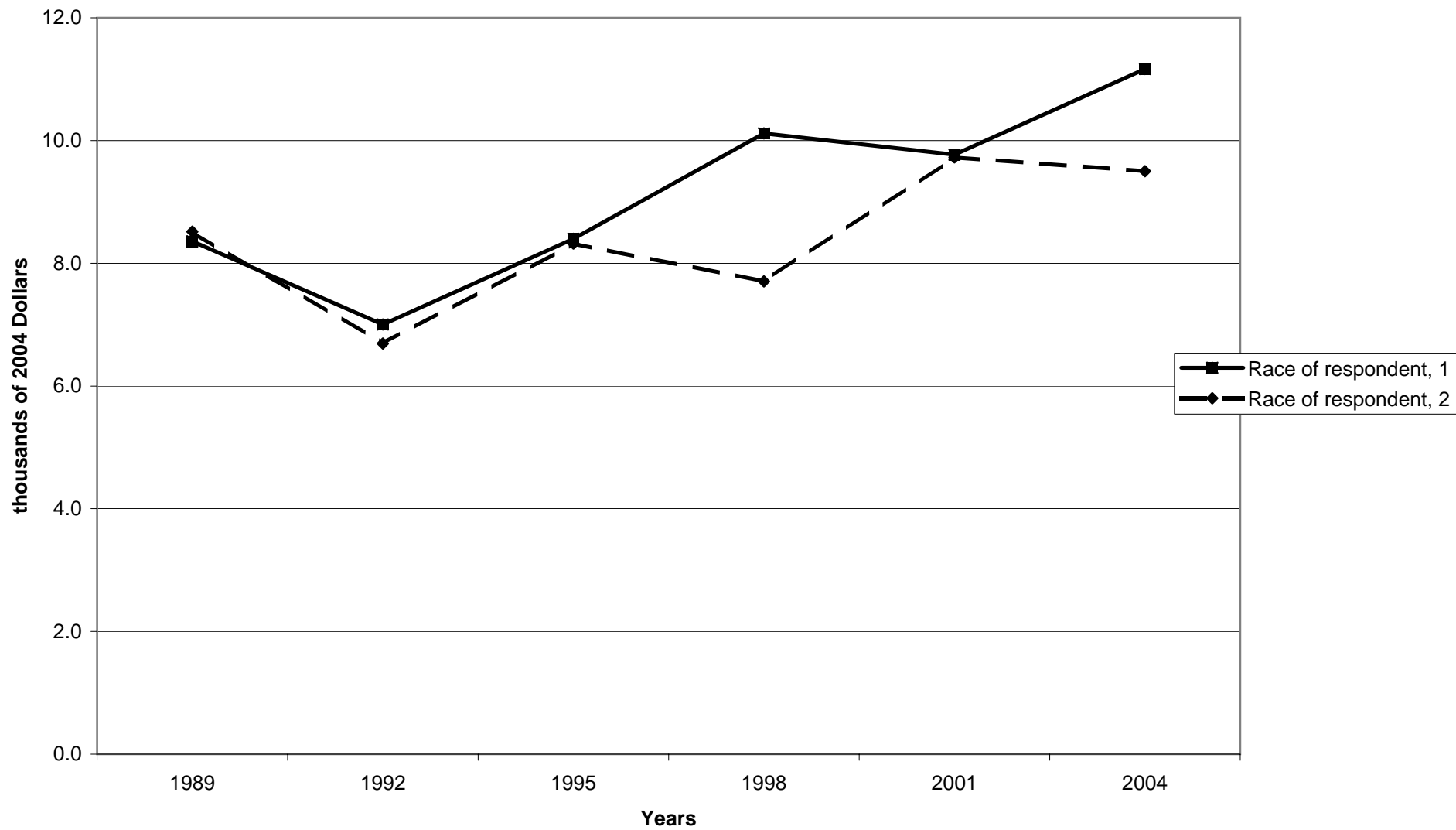

Mean value of vehicle loans for families with holdings, by race of respondent

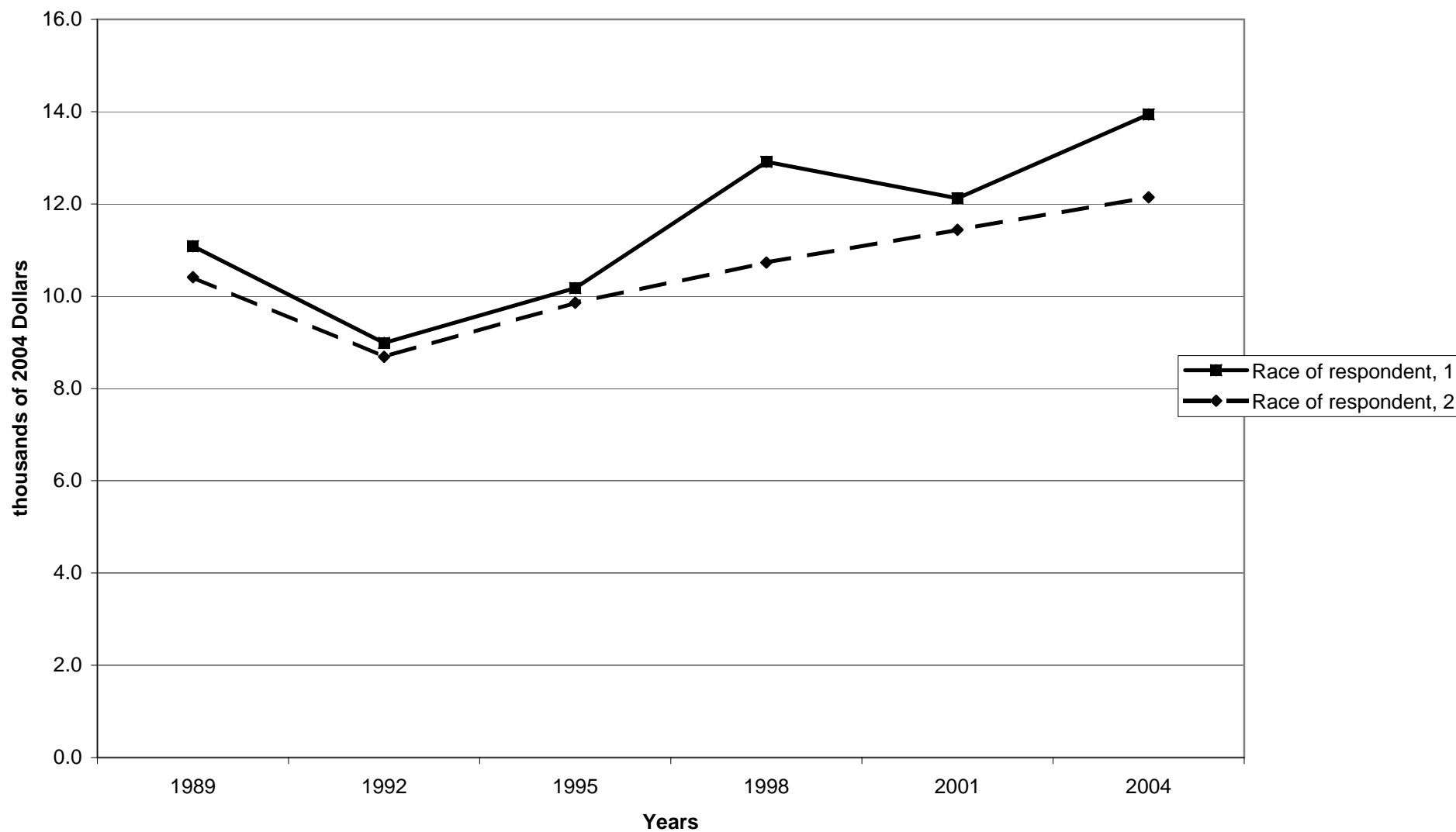

Percent of families with vehicle loans, by work status of head

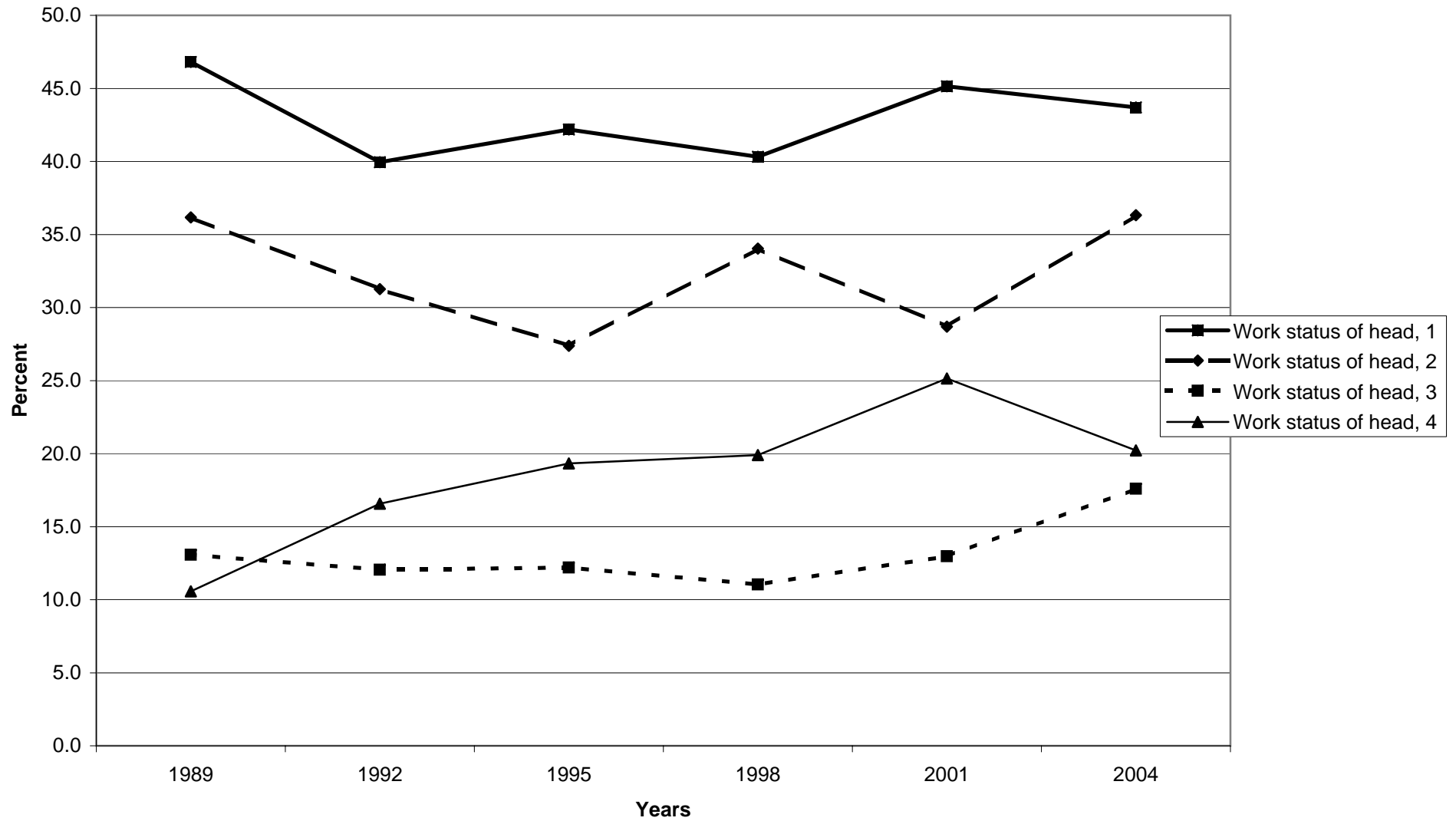

Median value of vehicle loans for families with holdings, by work status of head

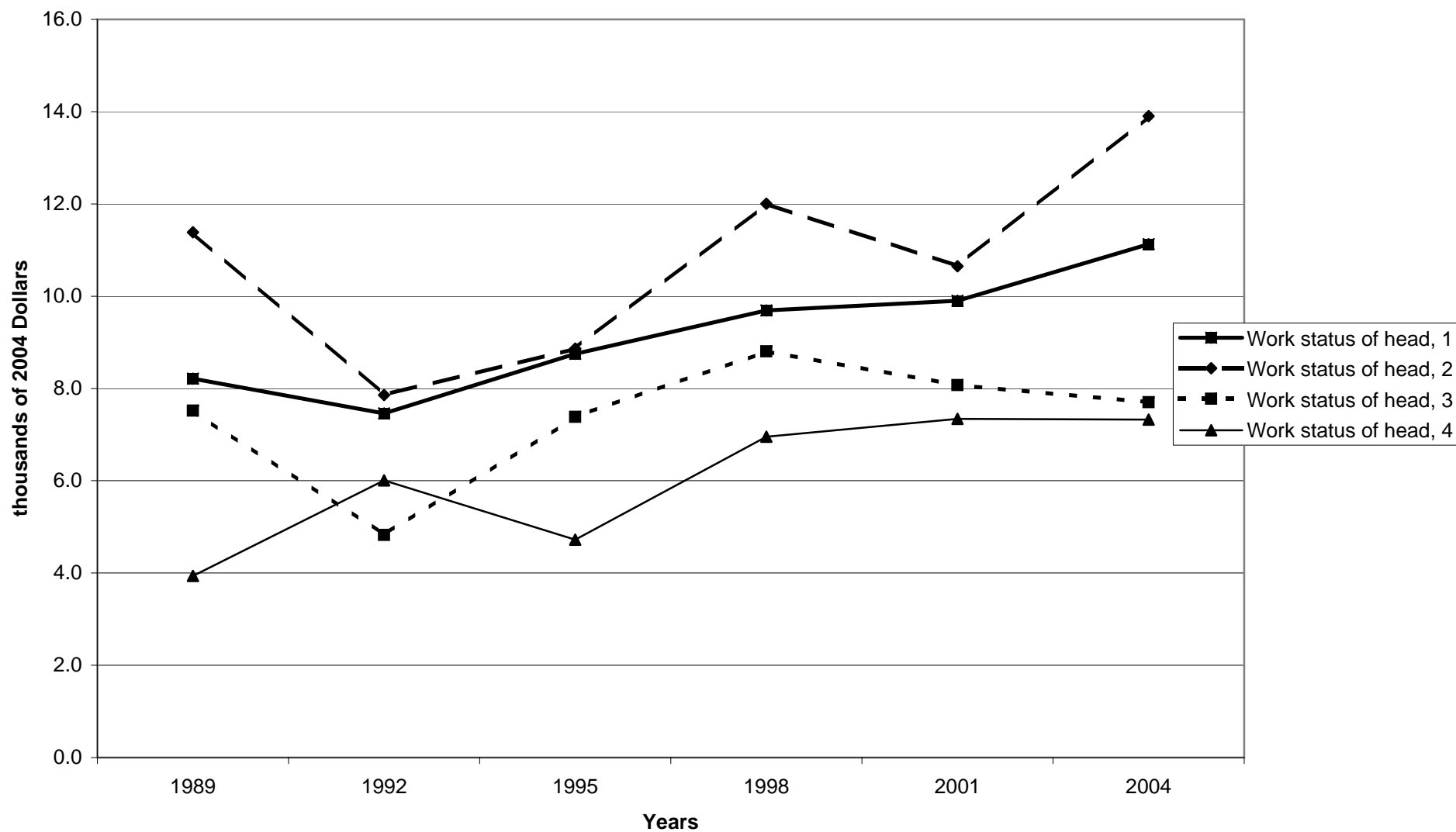

Mean value of vehicle loans for families with holdings, by work status of head

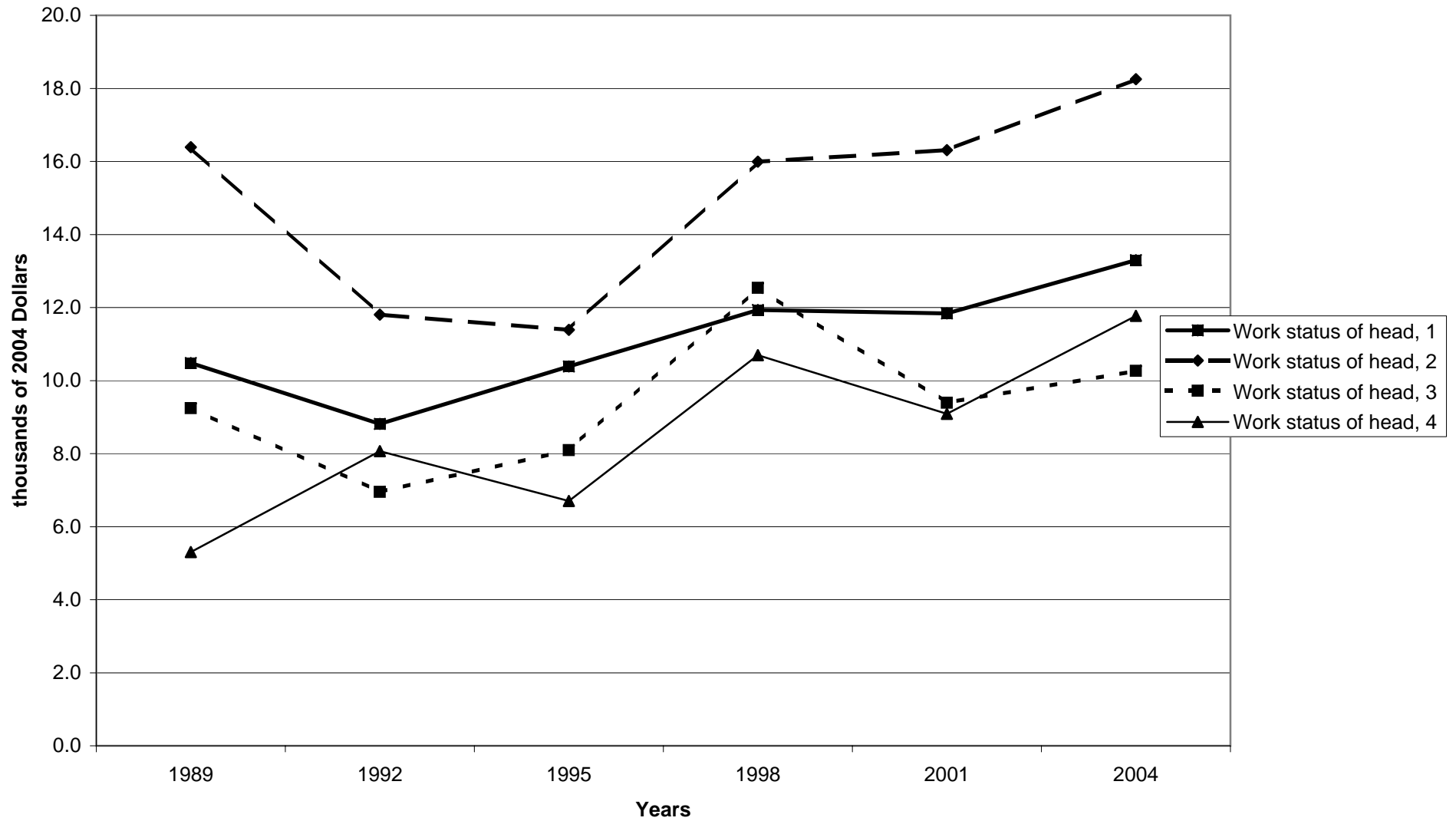



Percent of families with vehicle loans, by region

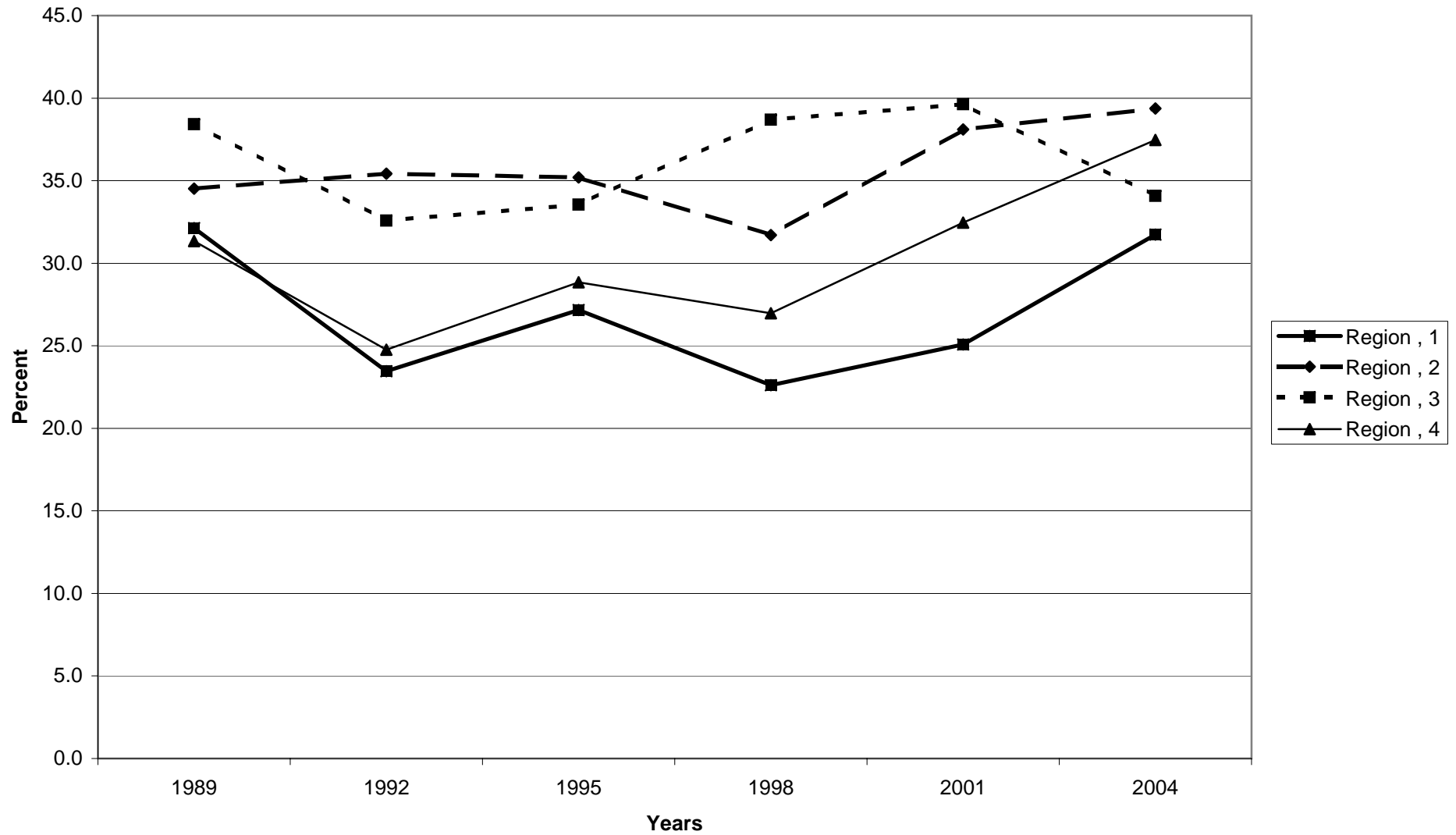

Median value of vehicle loans for families with holdings, by region

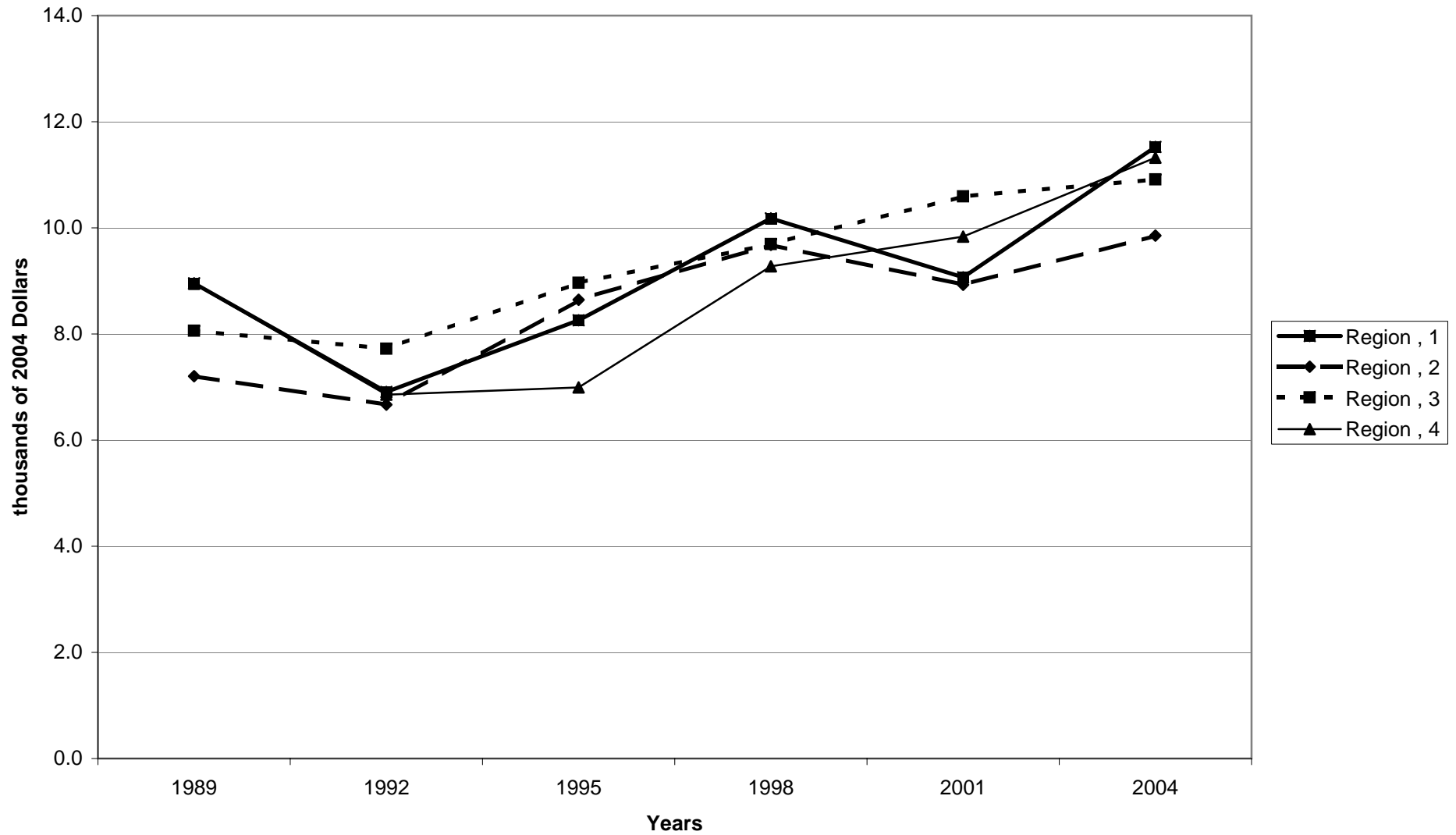

Mean value of vehicle loans for families with holdings, by region

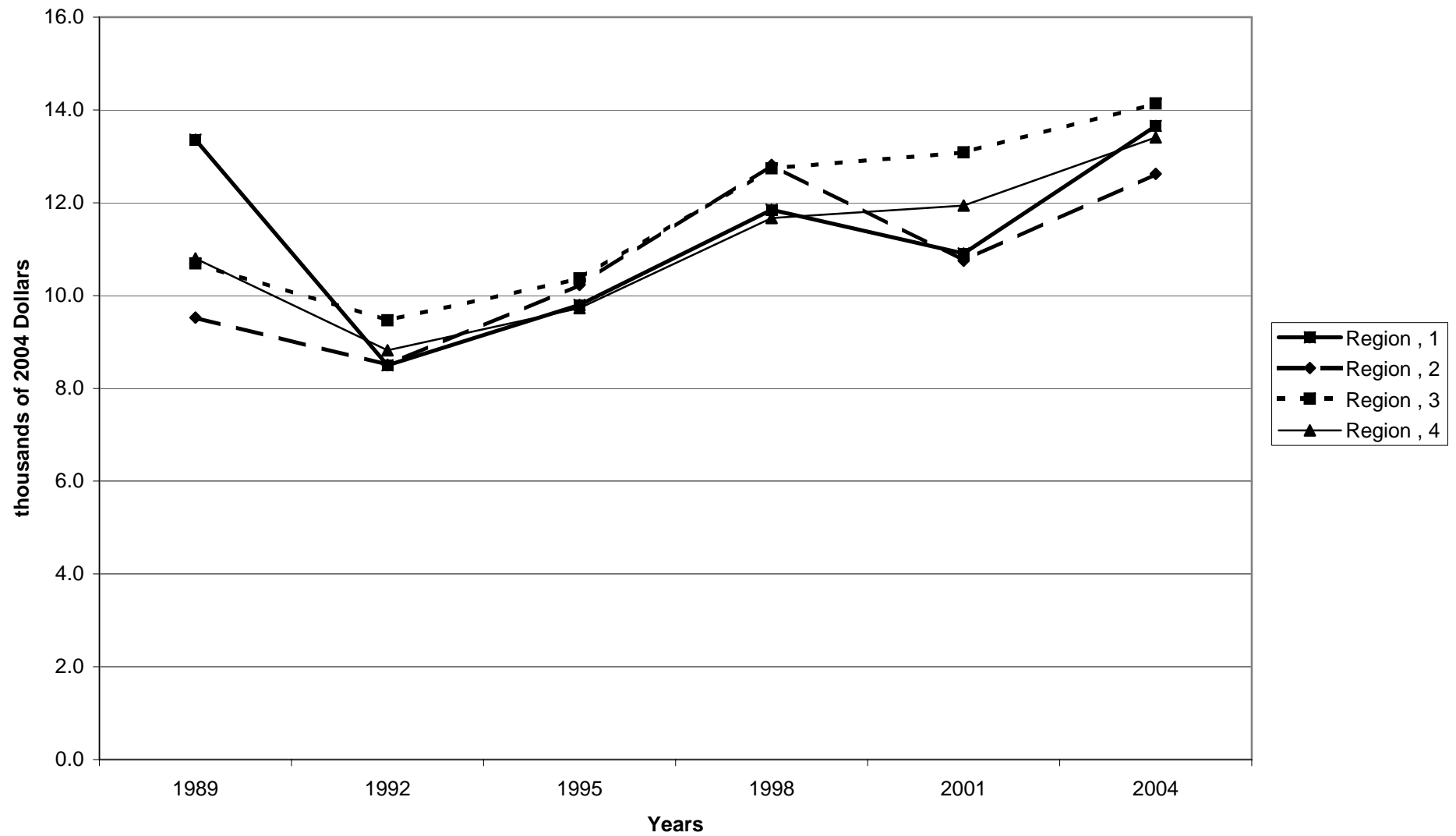

Percent of families with vehicle loans, by housing status

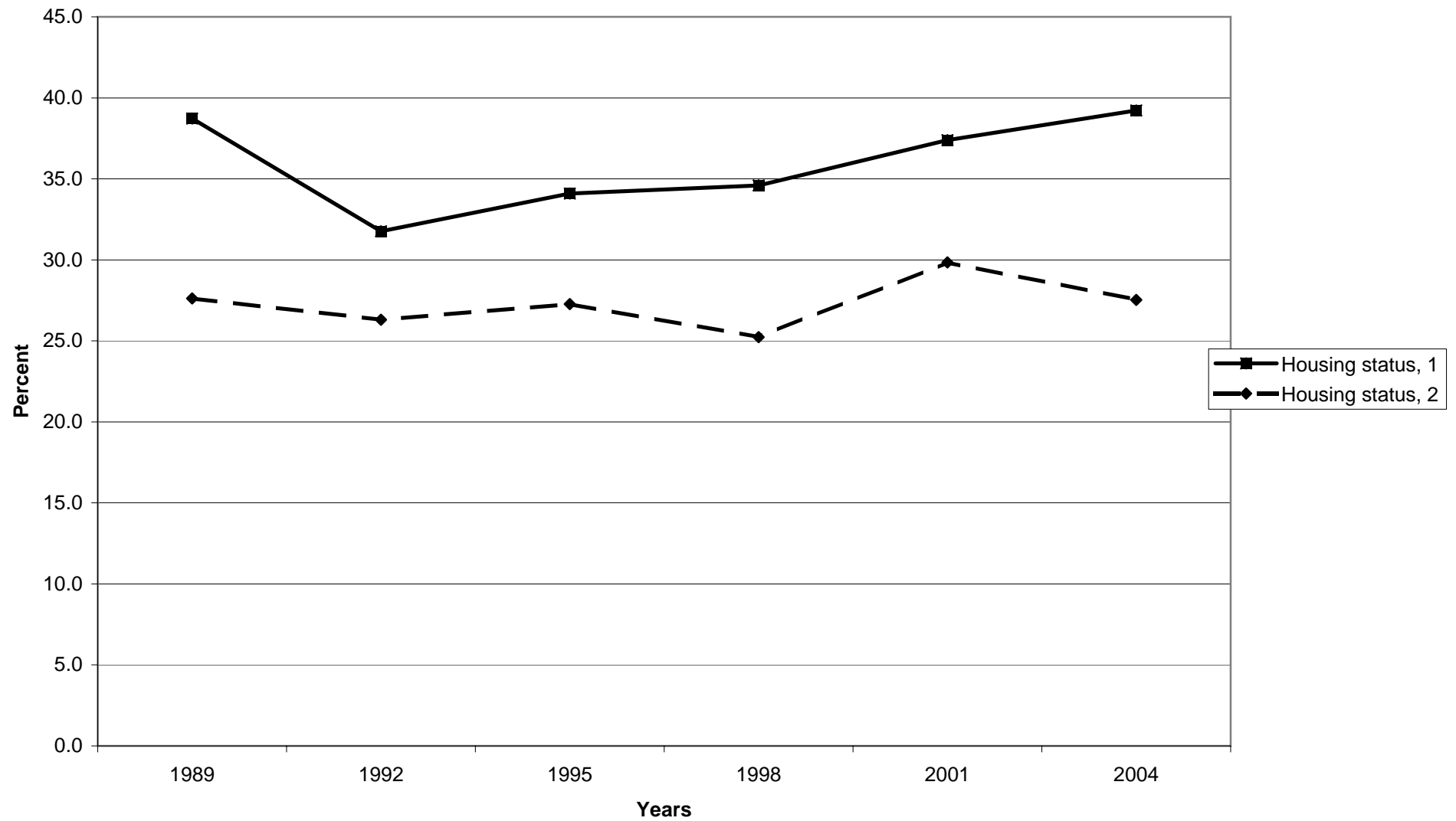

Median value of vehicle loans for families with holdings, by housing status

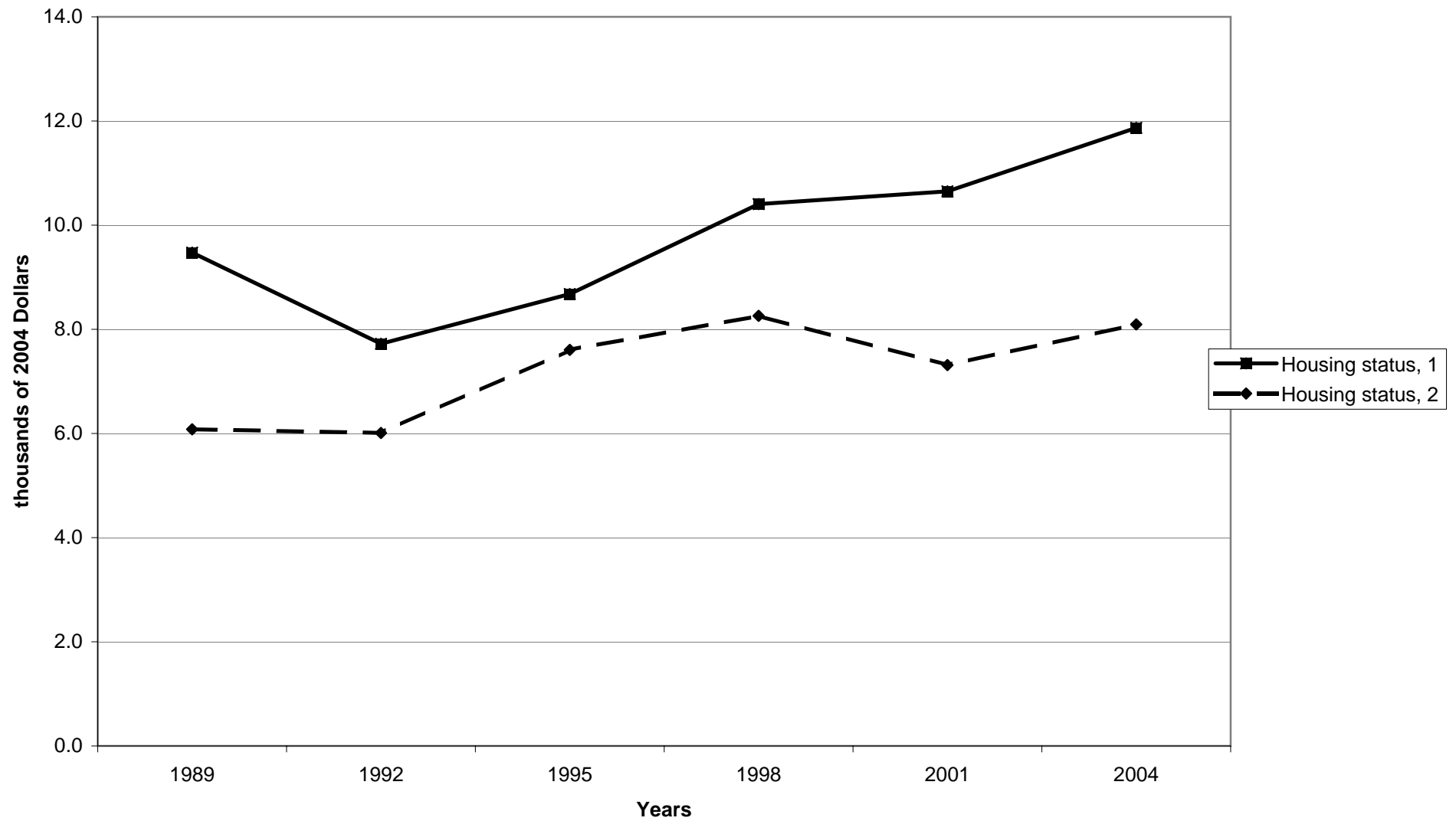

Mean value of vehicle loans for families with holdings, by housing status

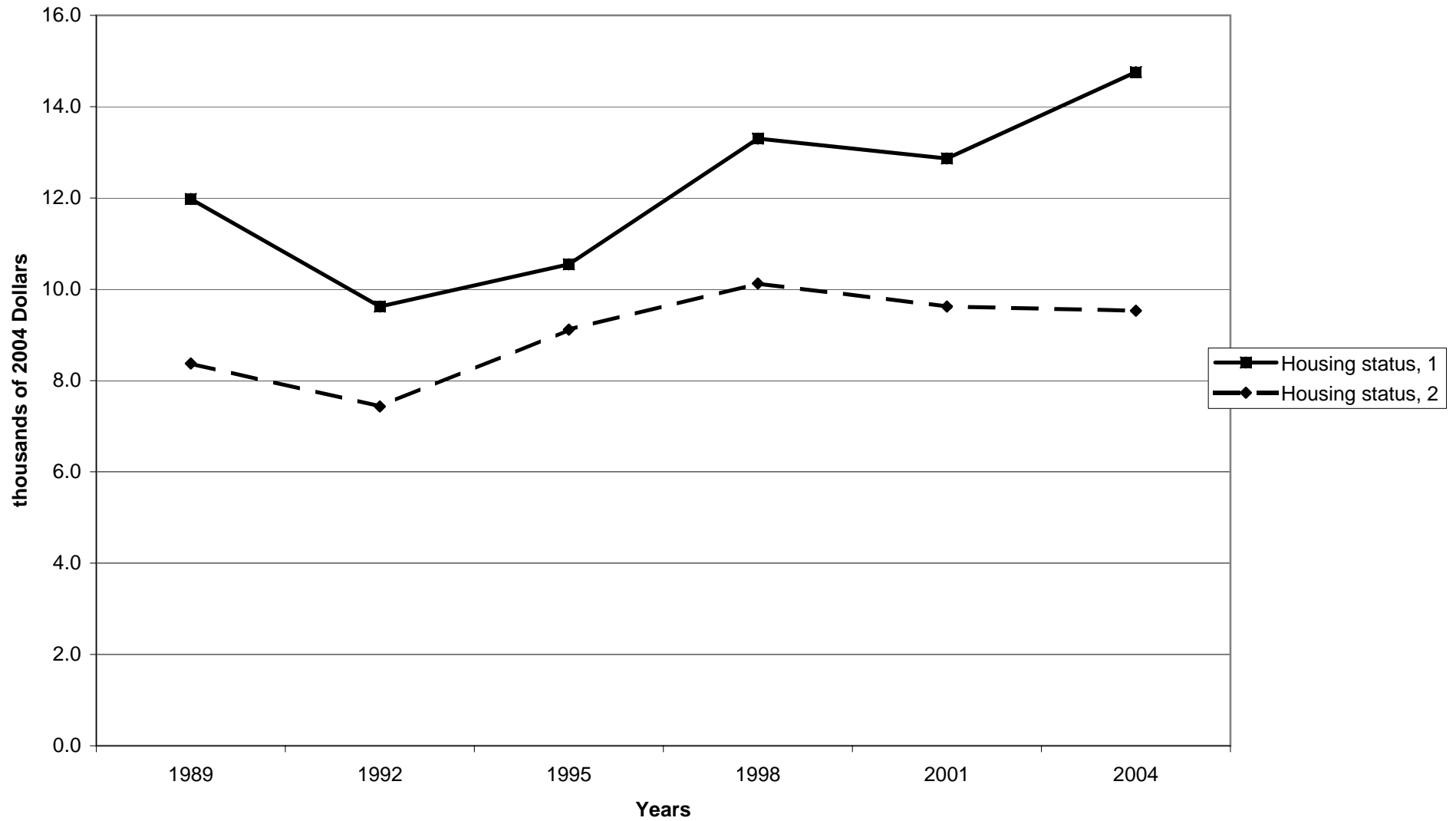

Percent of families with vehicle loans, by percentile of net worth

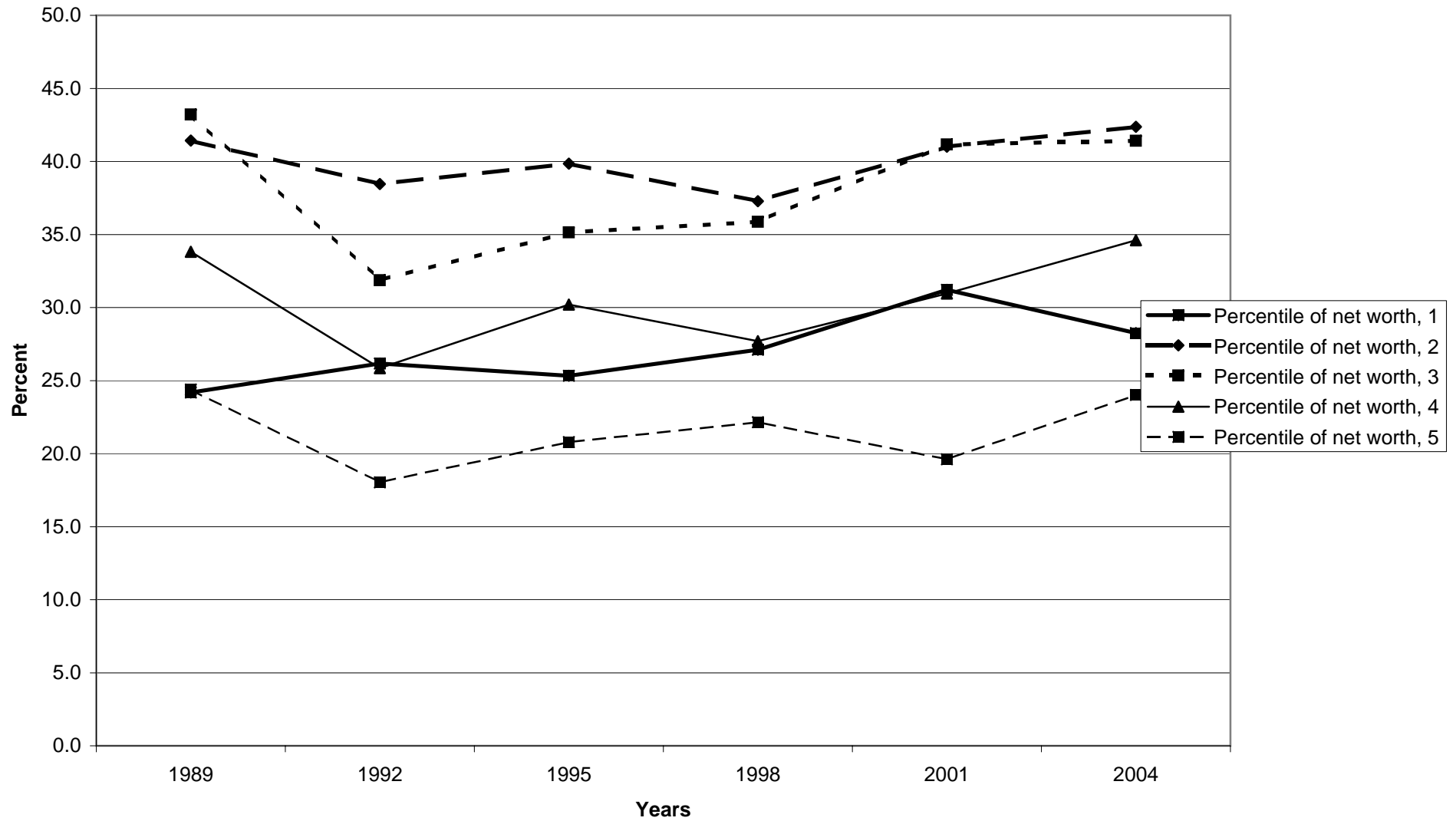

Median value of vehicle loans for families with holdings, by percentile of net worth

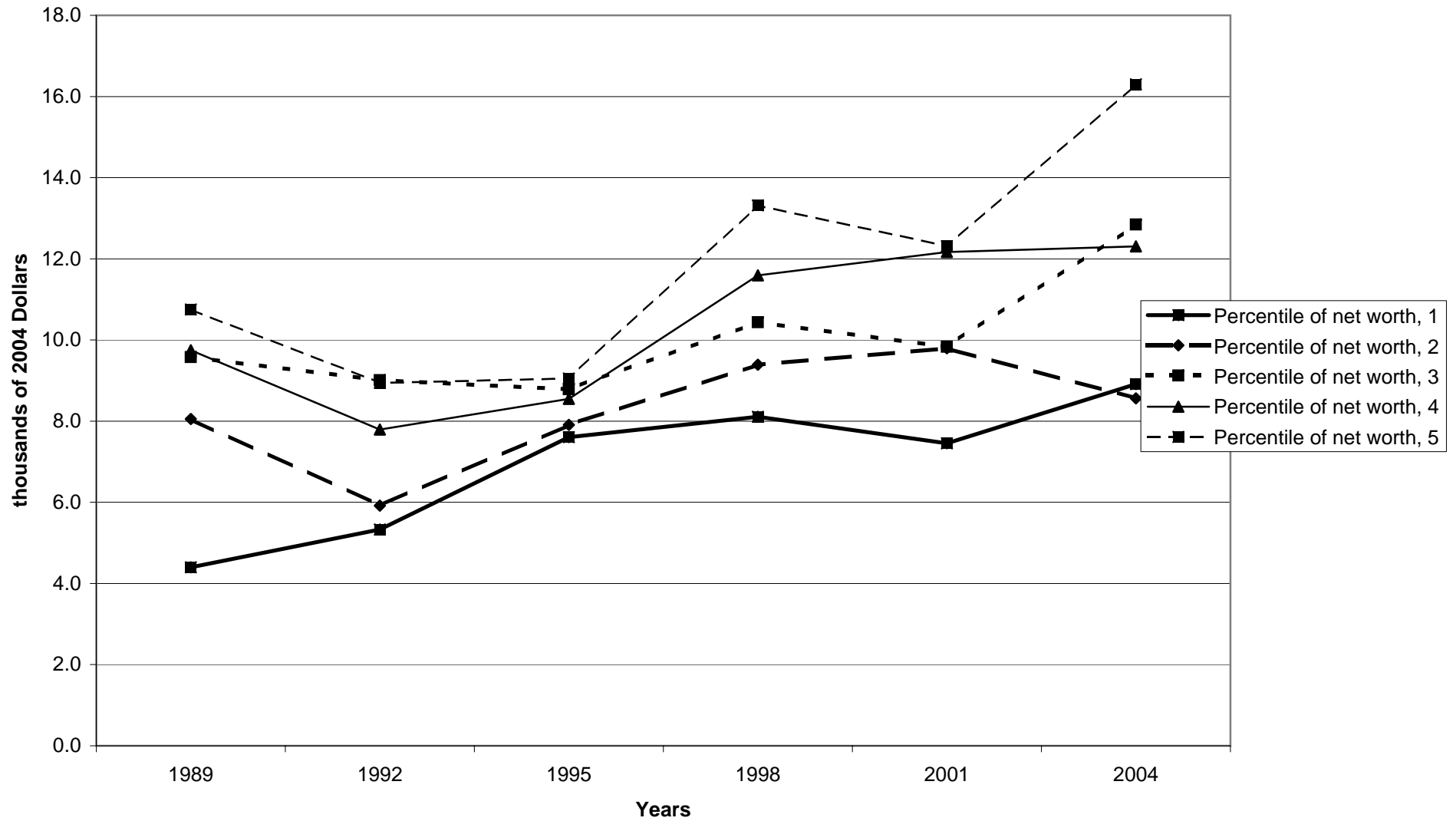



Mean value of vehicle loans for families with holdings, by percentile of net worth

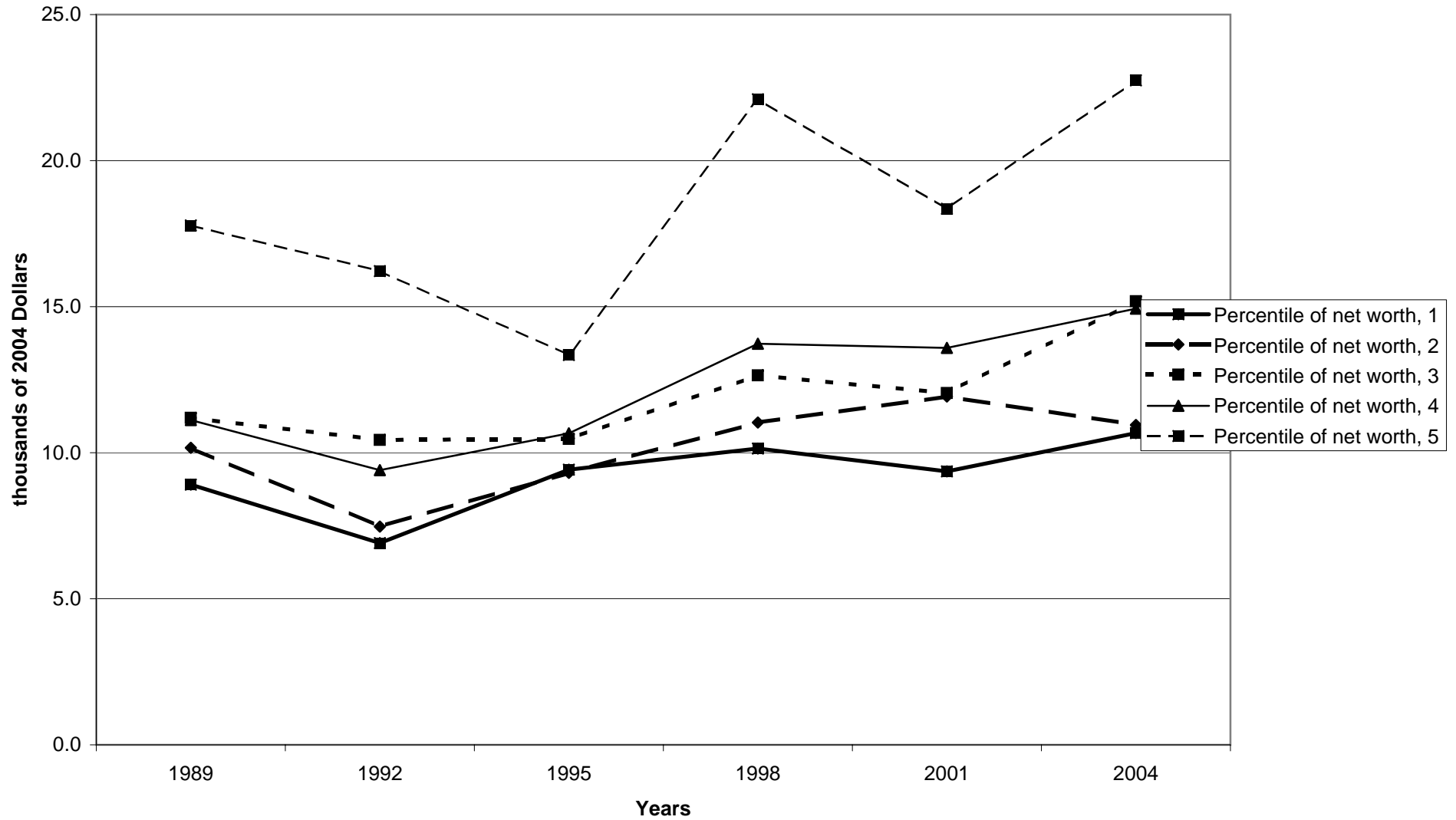

Percent of families with education loans

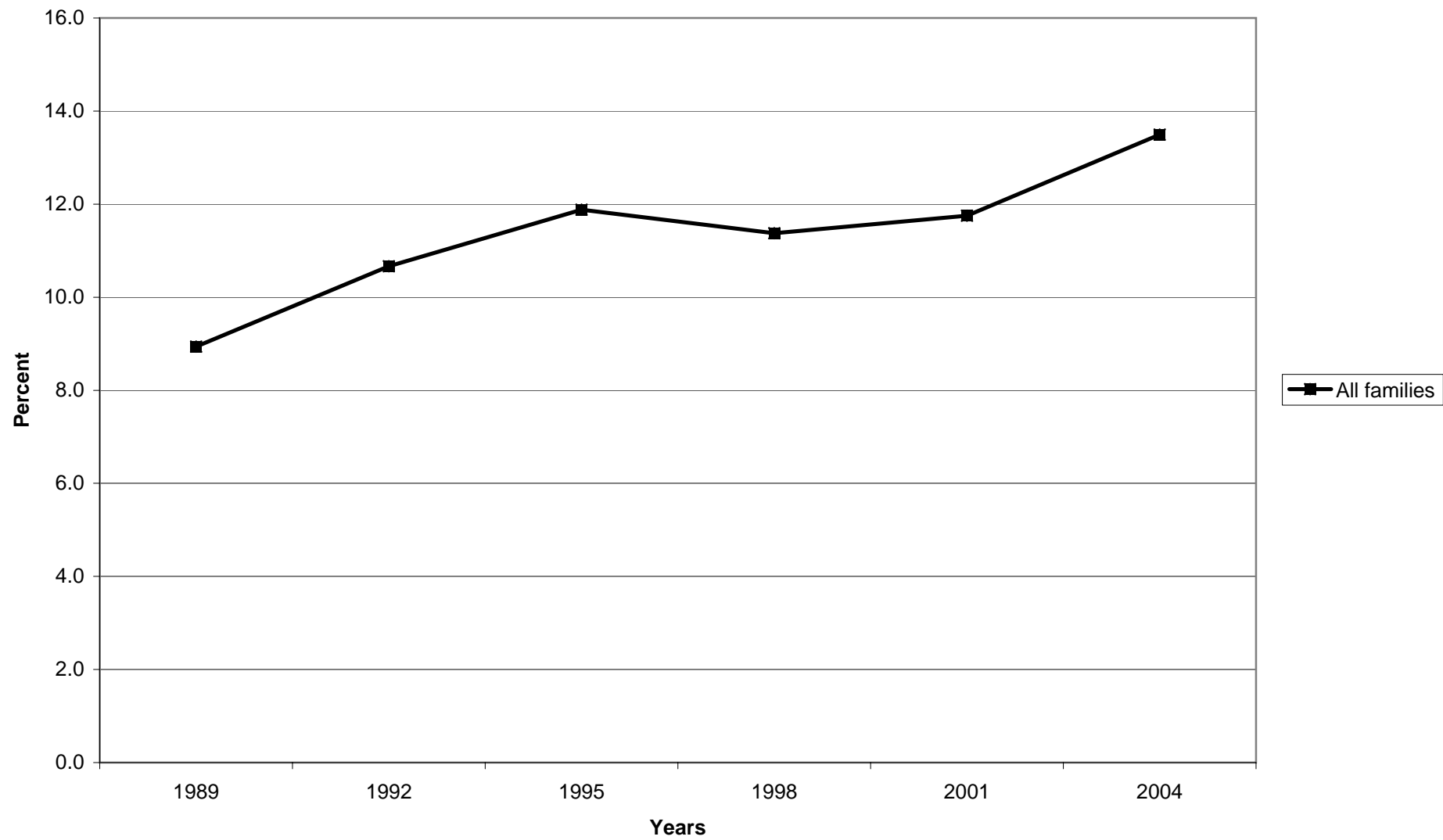

**Median value of education loans for families with holdings**

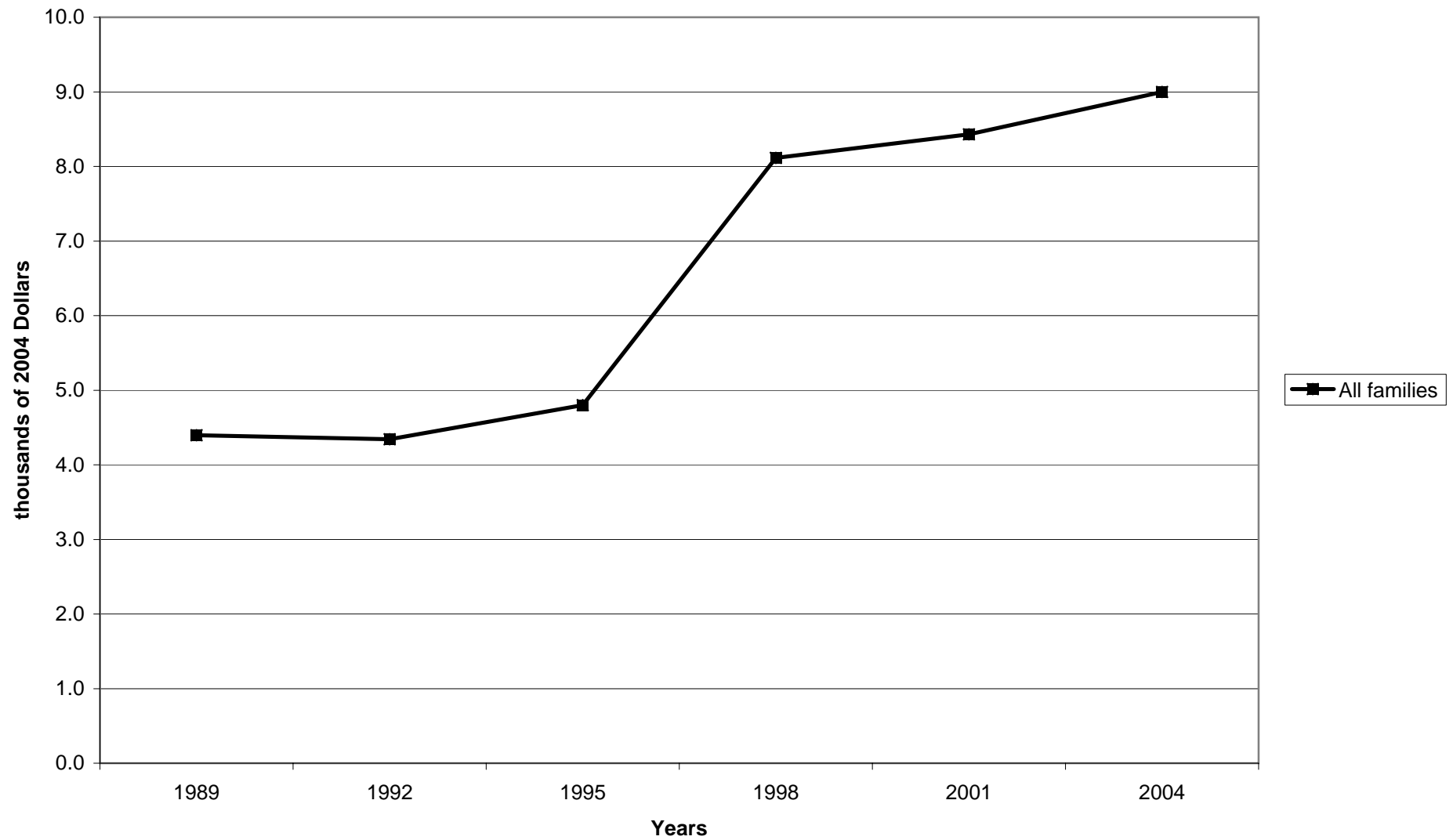

**Mean value of education loans for families with holdings**

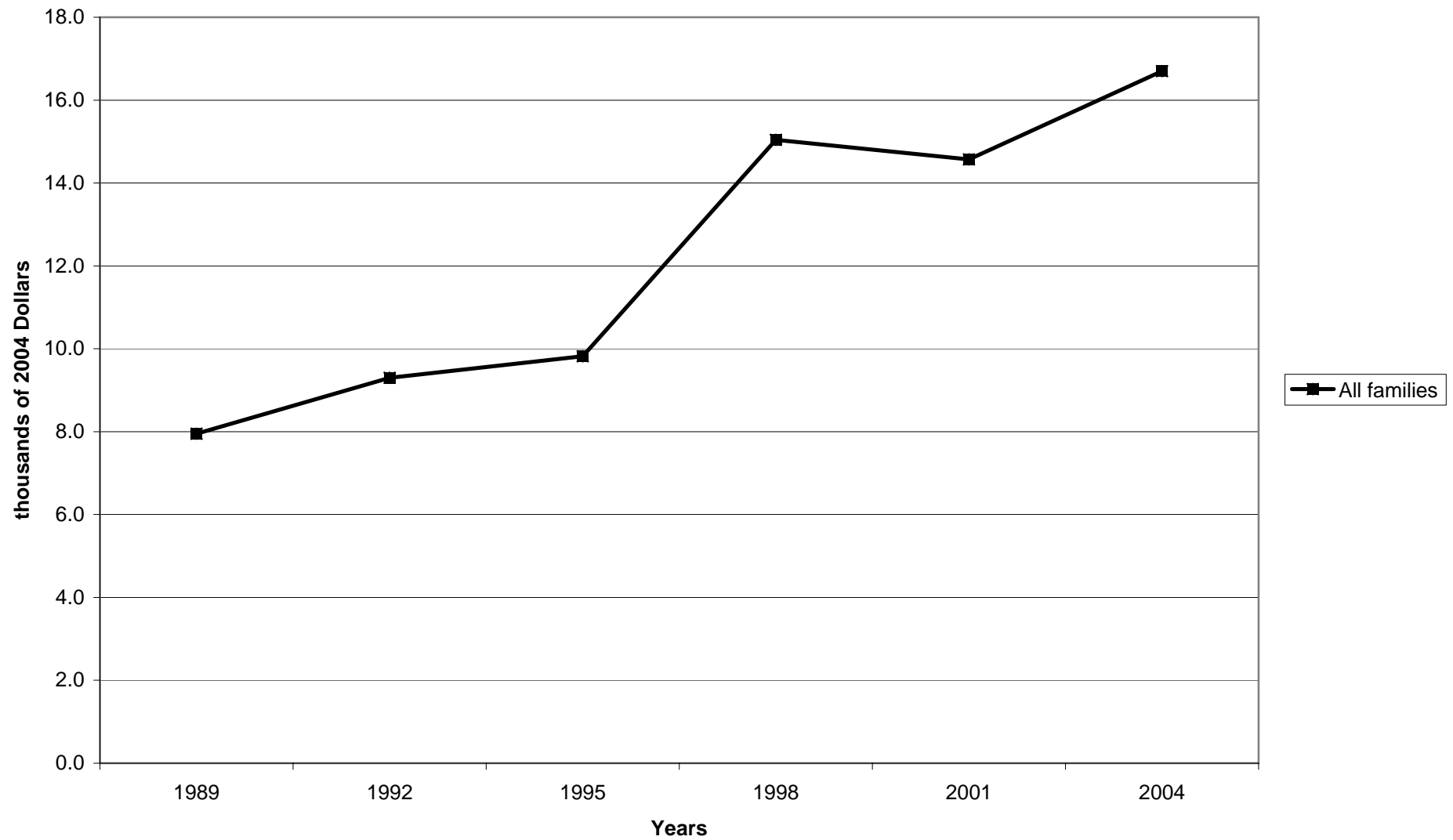

Percent of families with education loans, by percentile of income

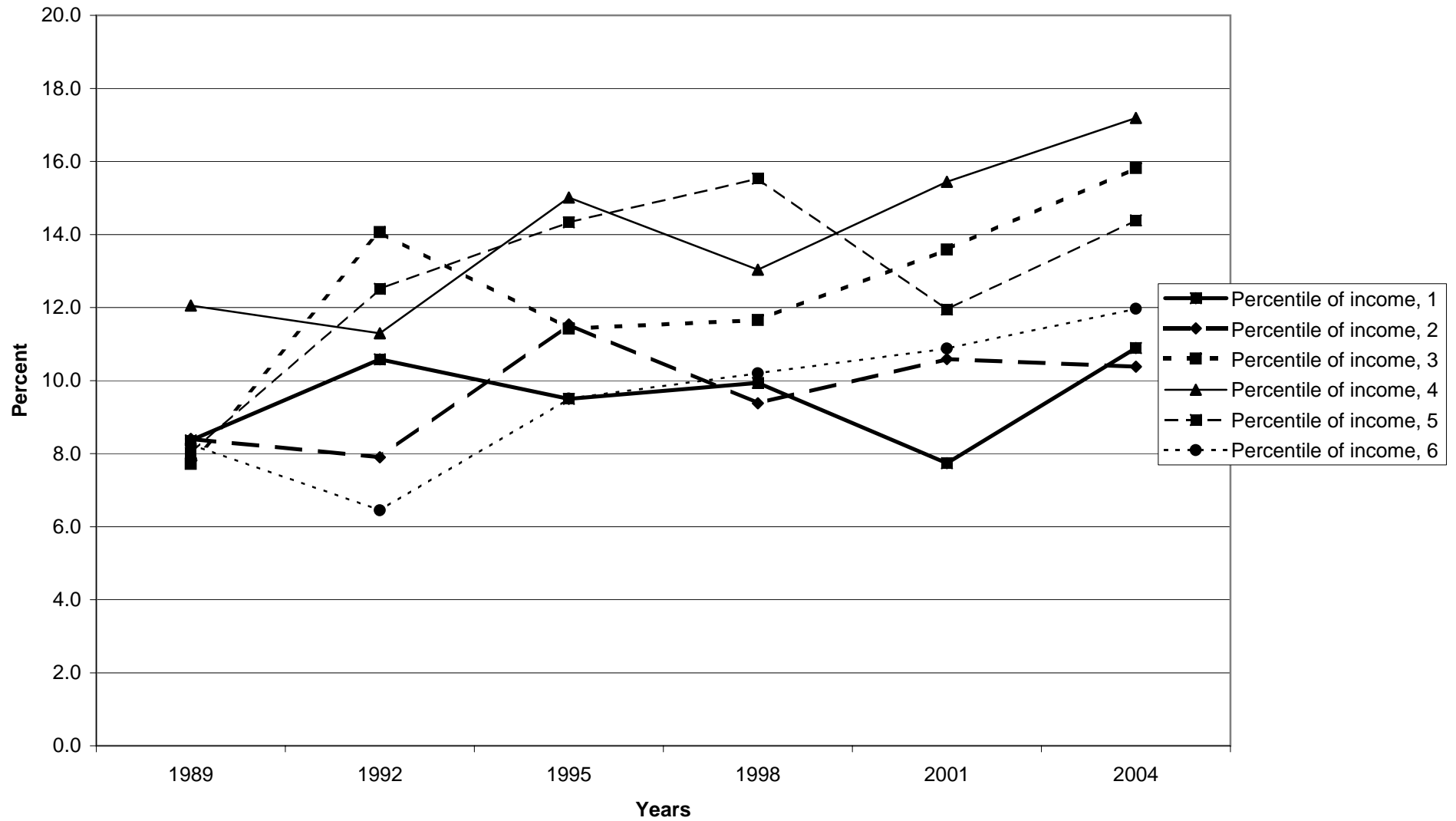

Median value of education loans for families with holdings, by percentile of income

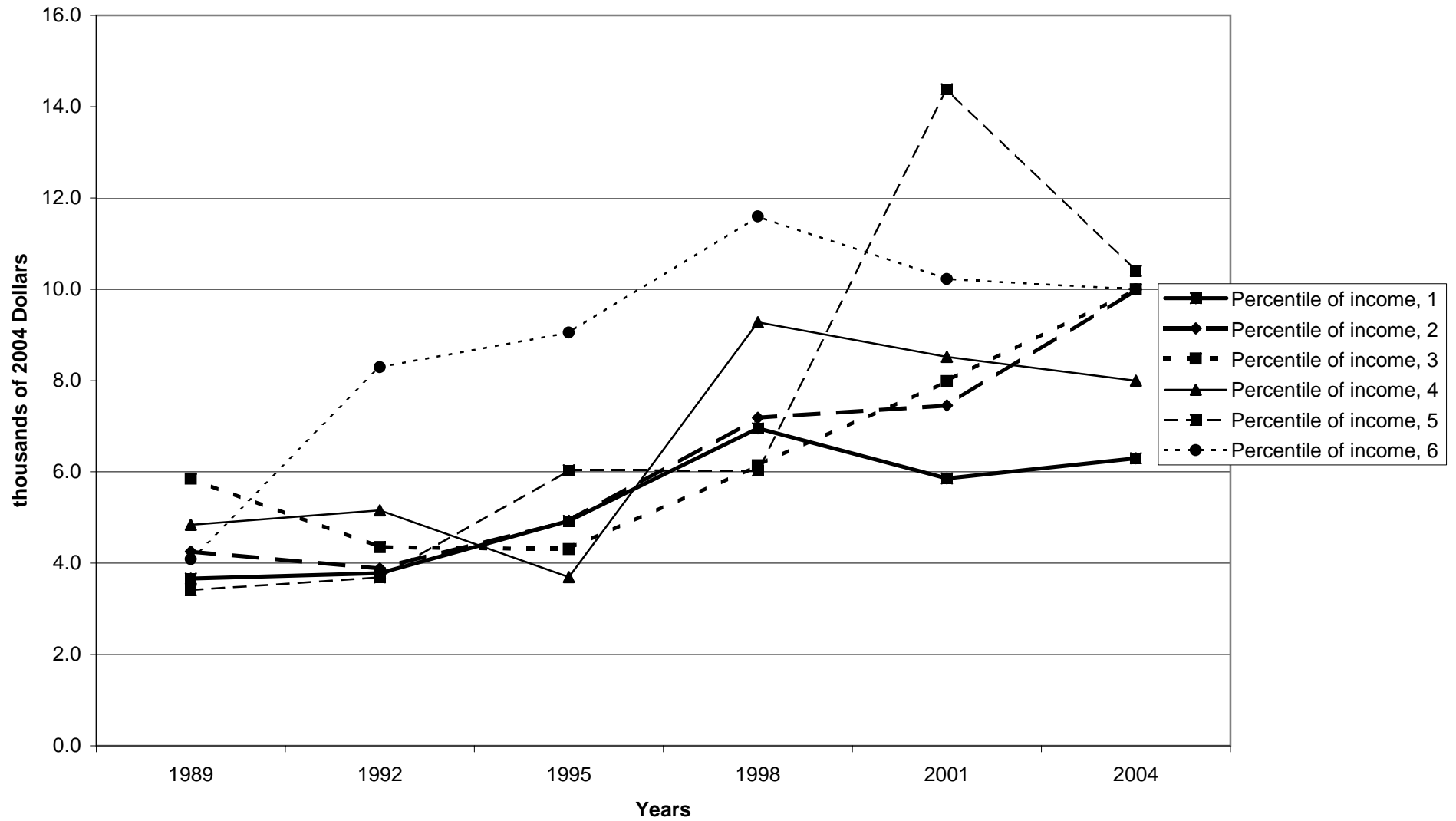

Mean value of education loans for families with holdings, by percentile of income

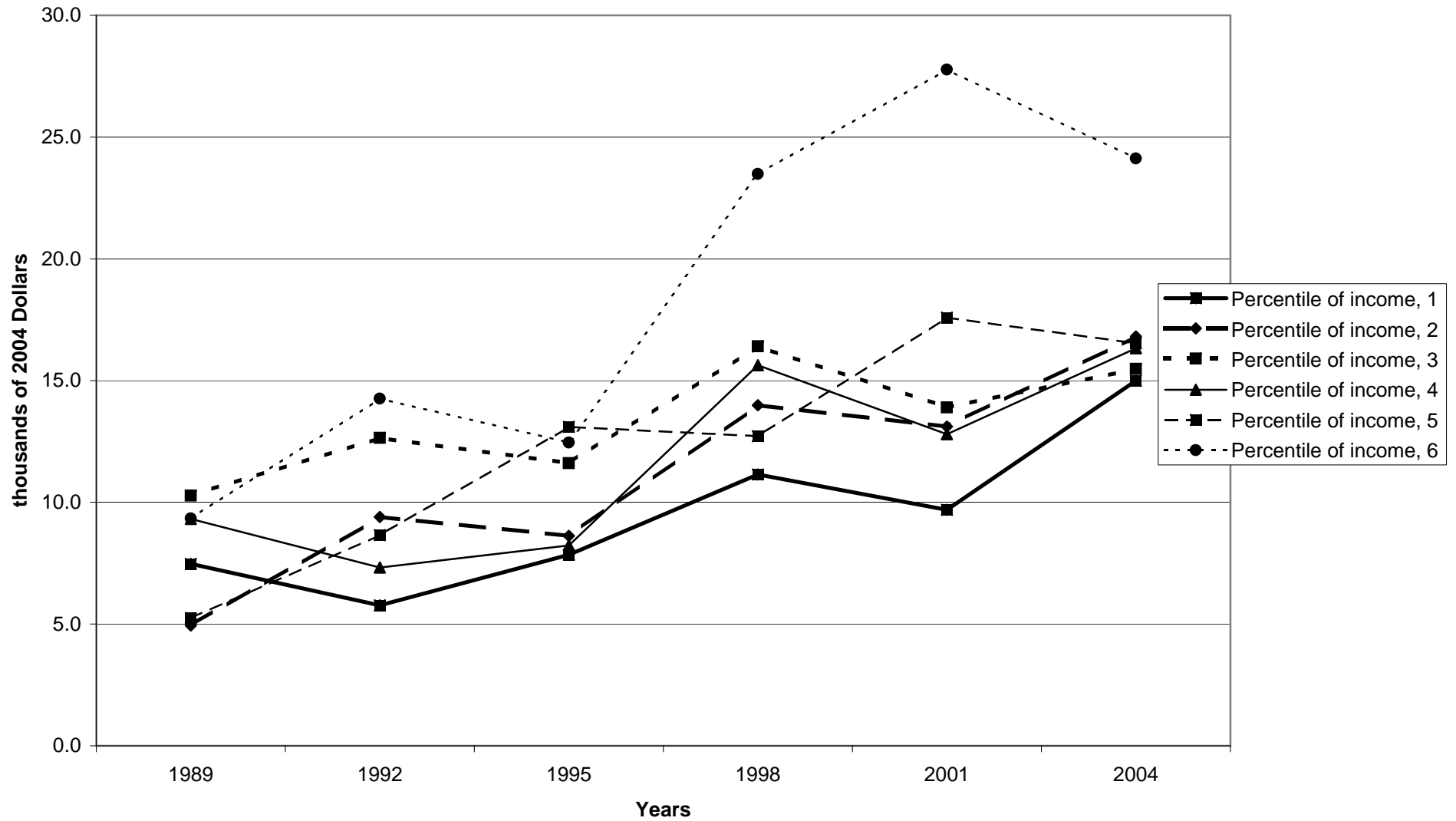

Percent of families with education loans, by age of head

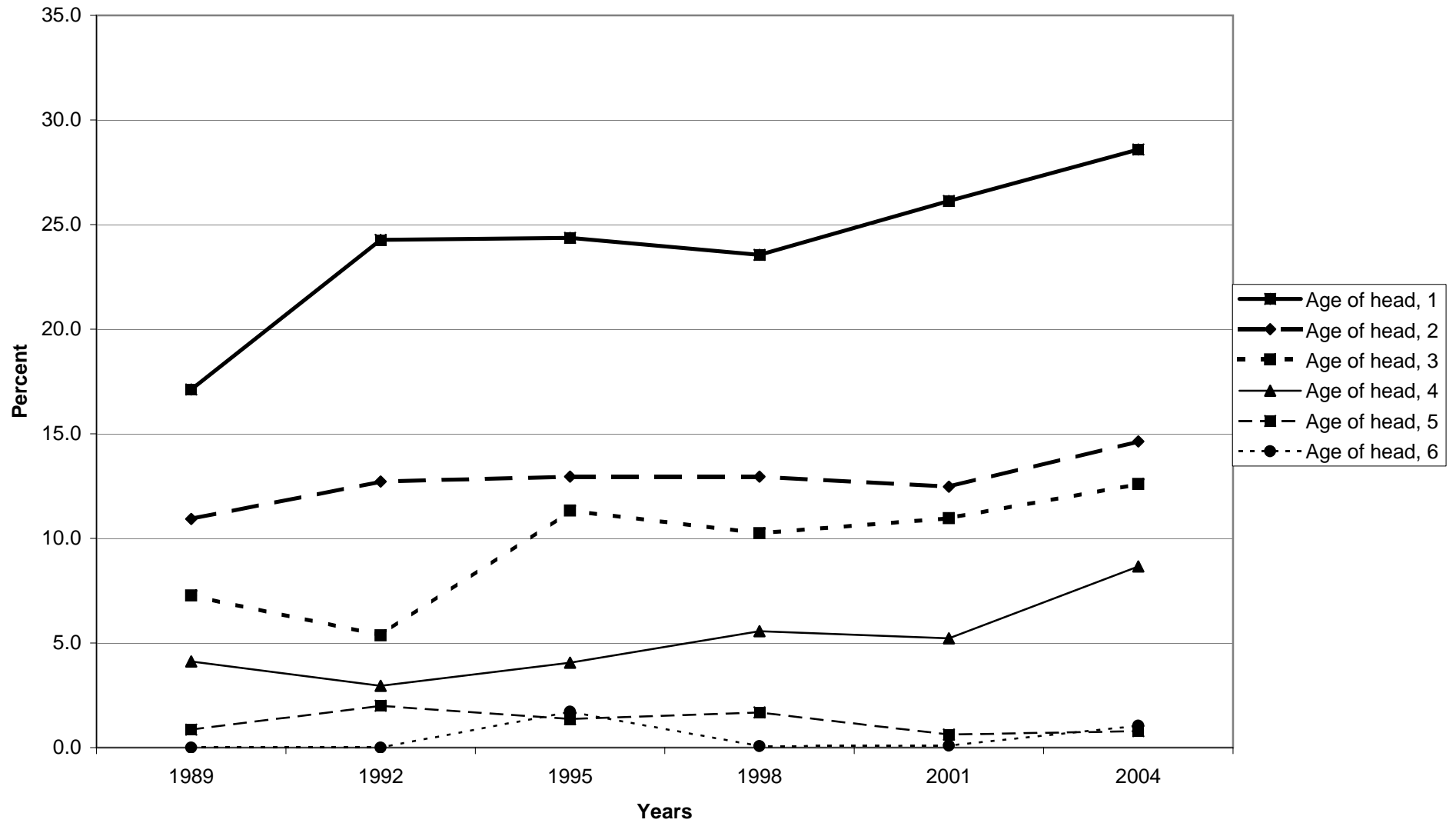



Median value of education loans for families with holdings, by age of head



Mean value of education loans for families with holdings, by age of head

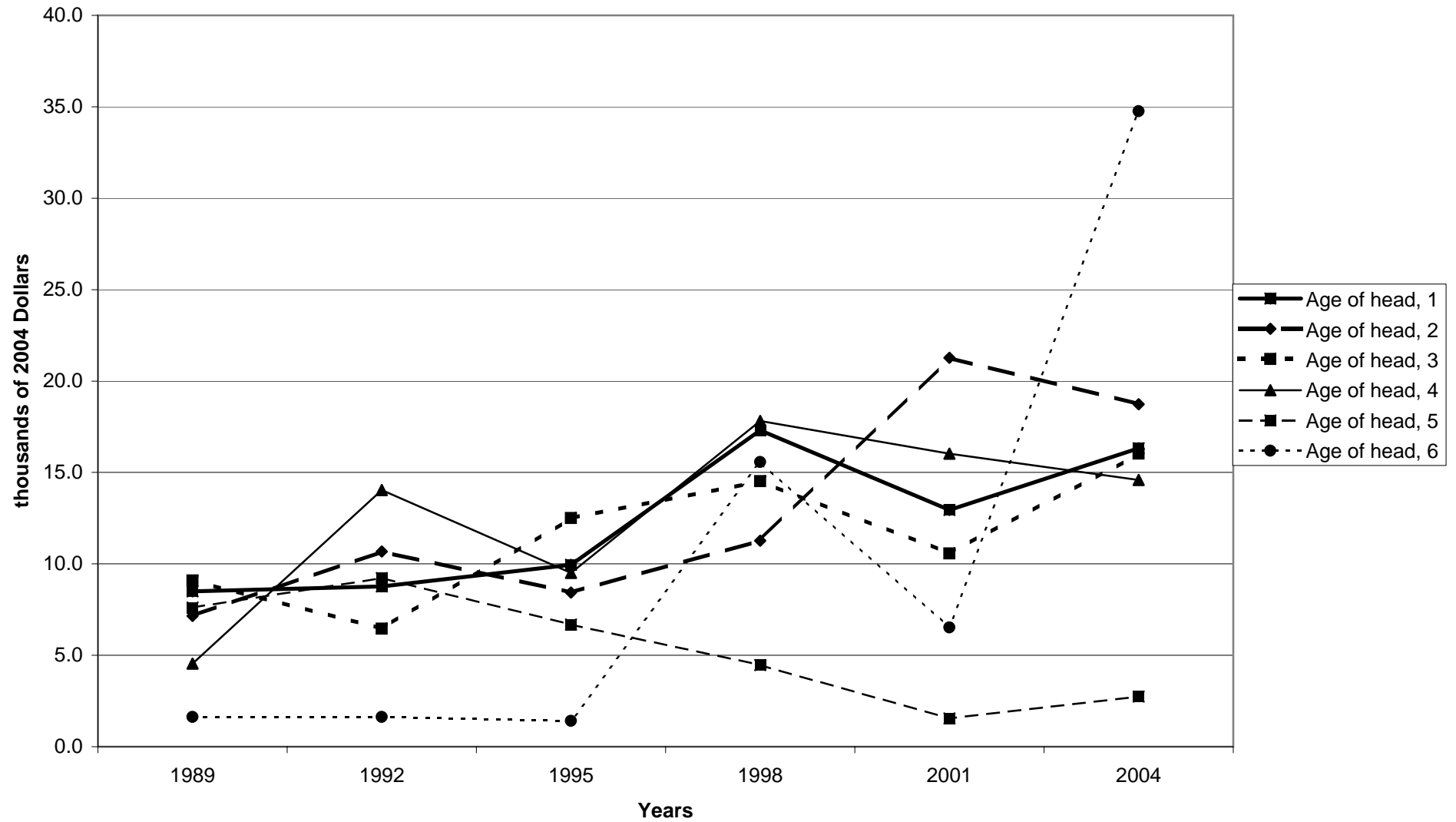

Percent of families with education loans, by education of head

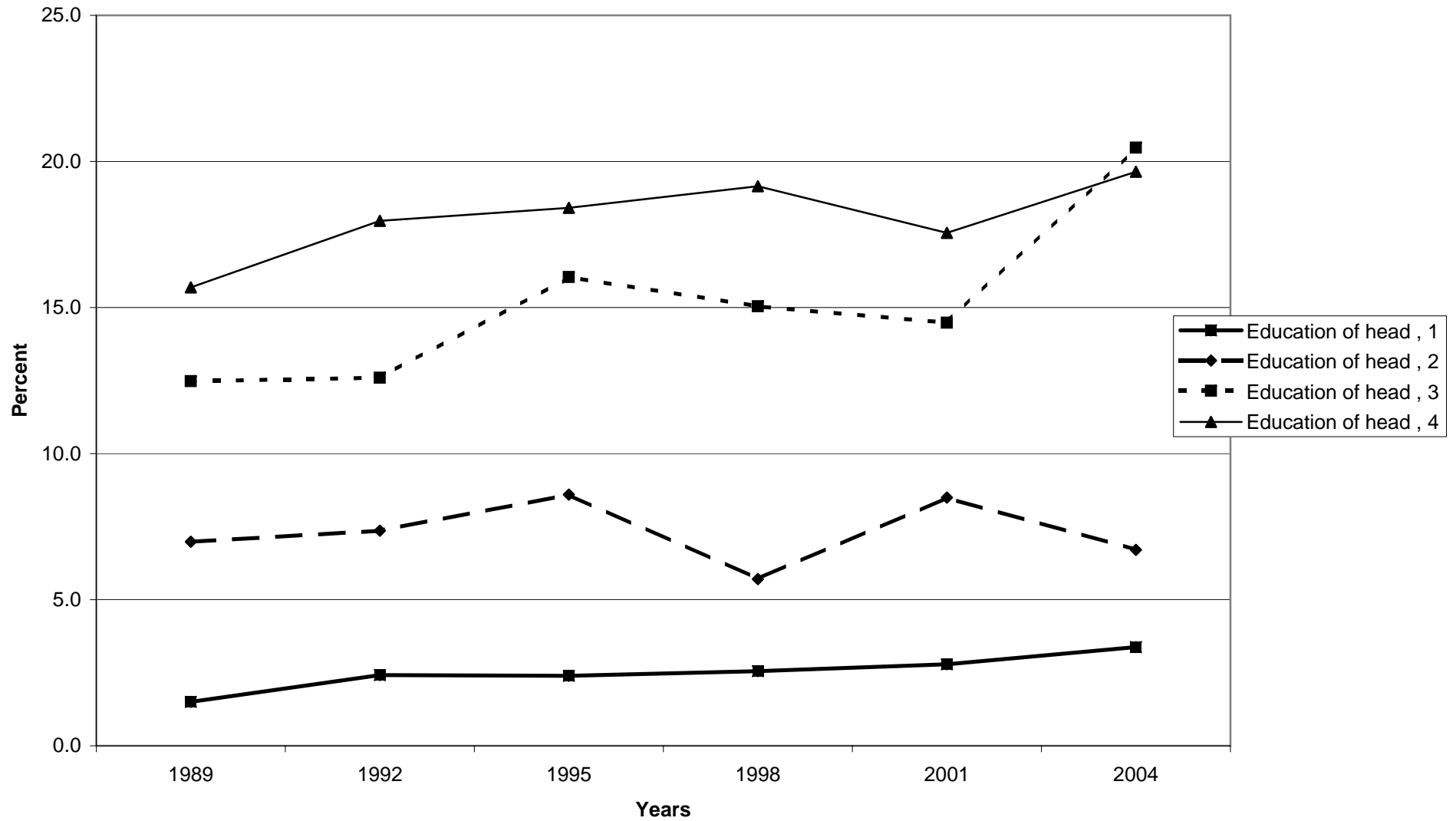

Median value of education loans for families with holdings, by education of head

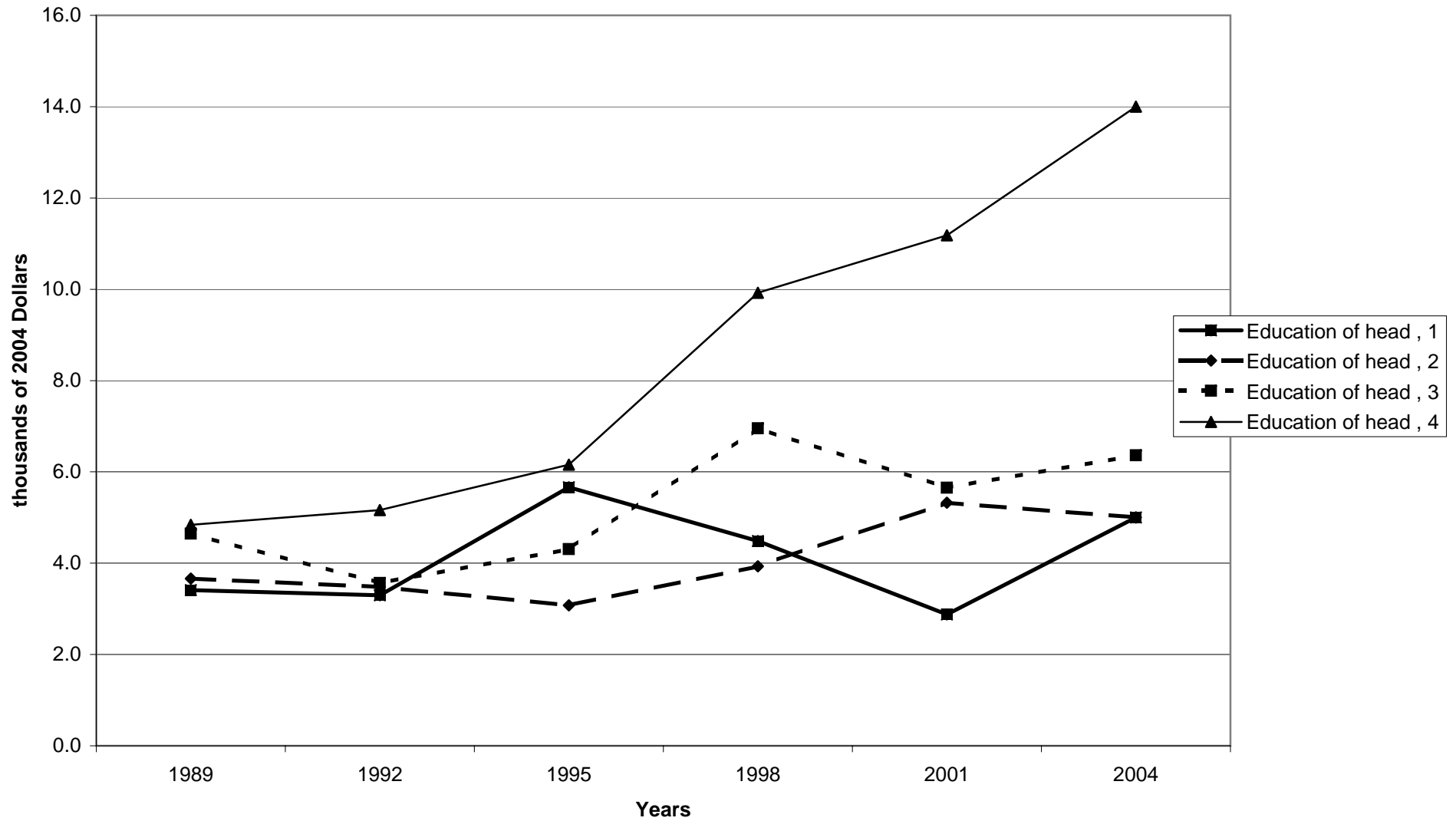

Mean value of education loans for families with holdings, by education of head

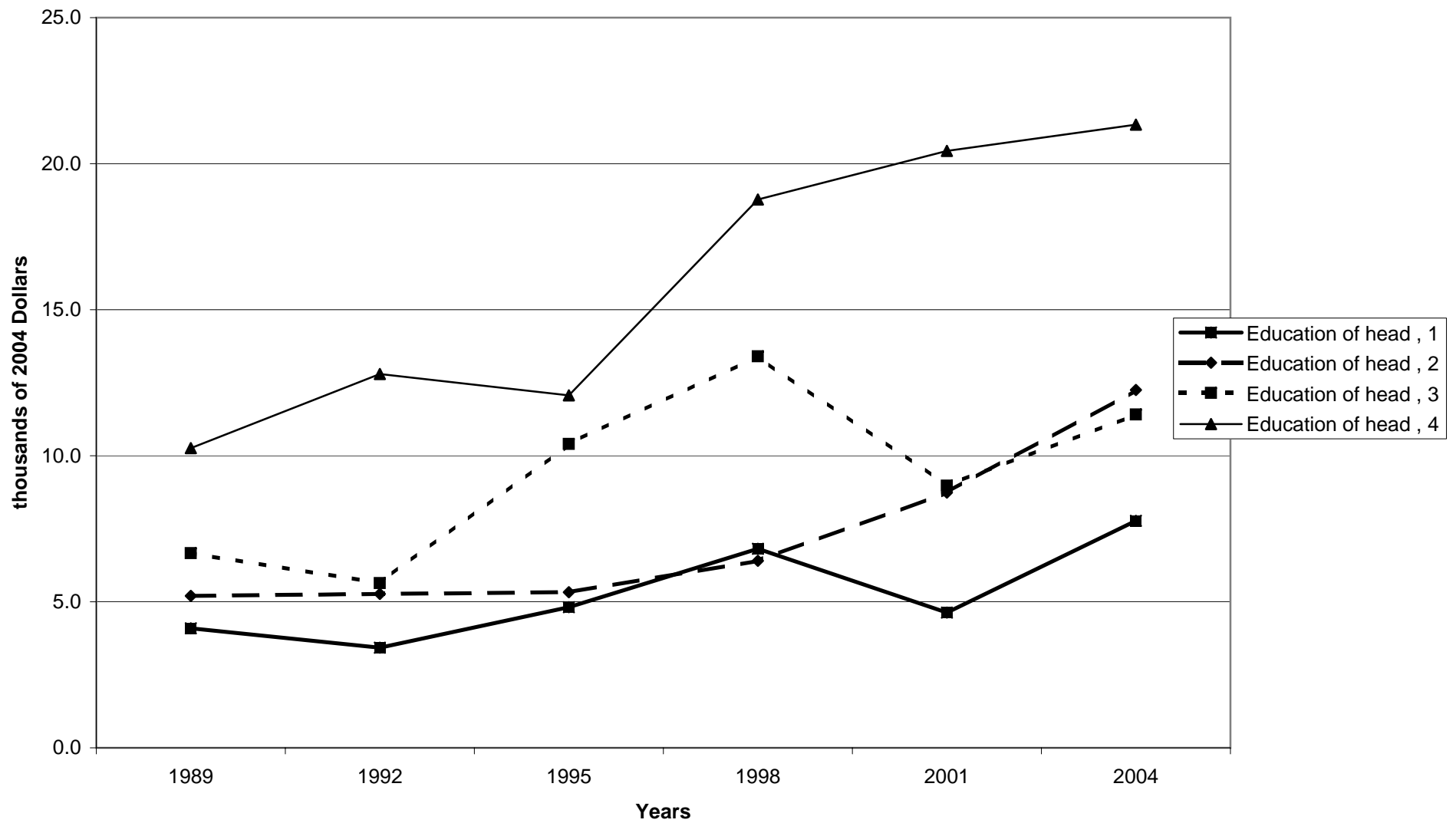

Percent of families with education loans, by race of respondent

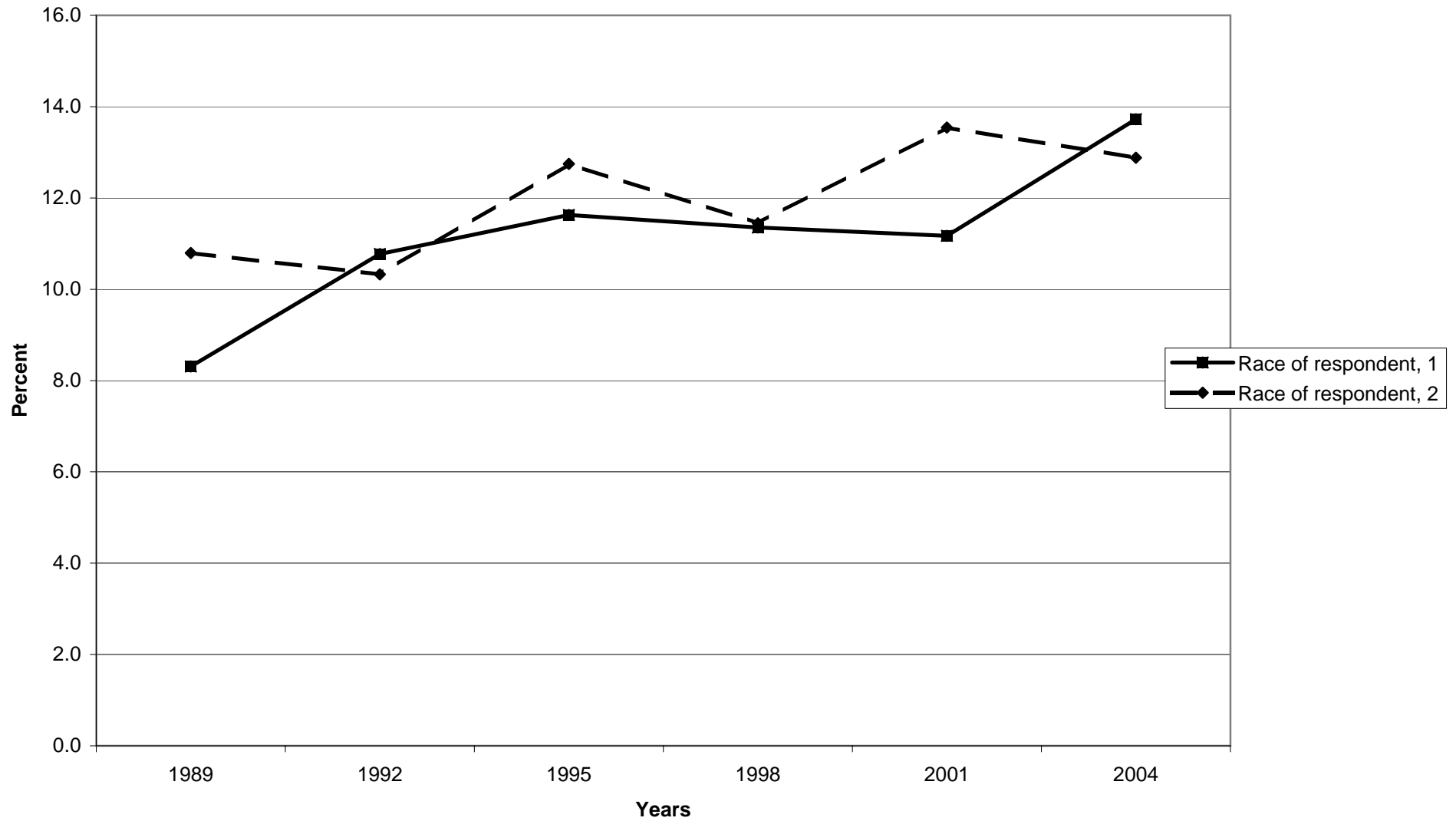

Median value of education loans for families with holdings, by race of respondent

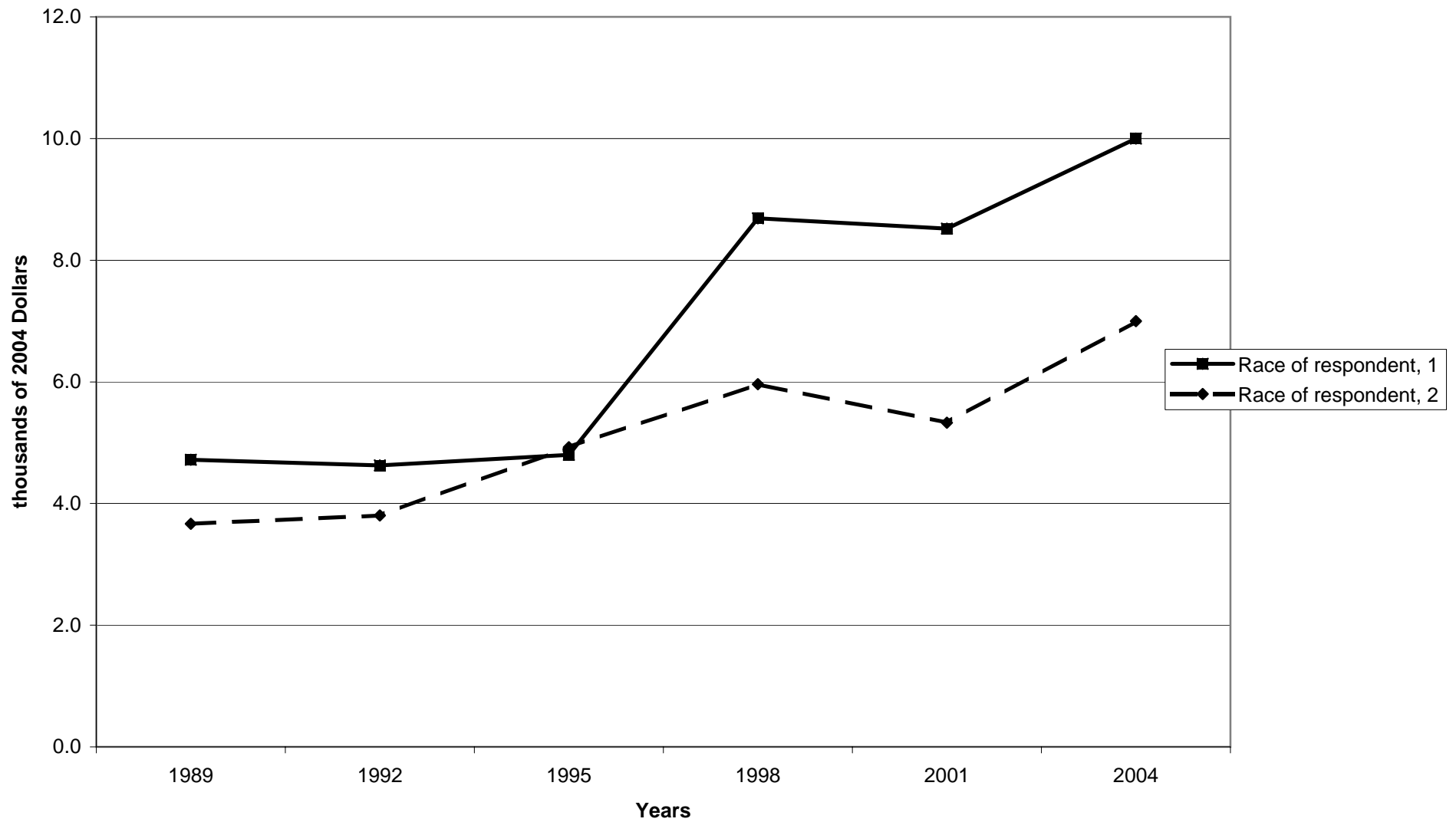

Mean value of education loans for families with holdings, by race of respondent

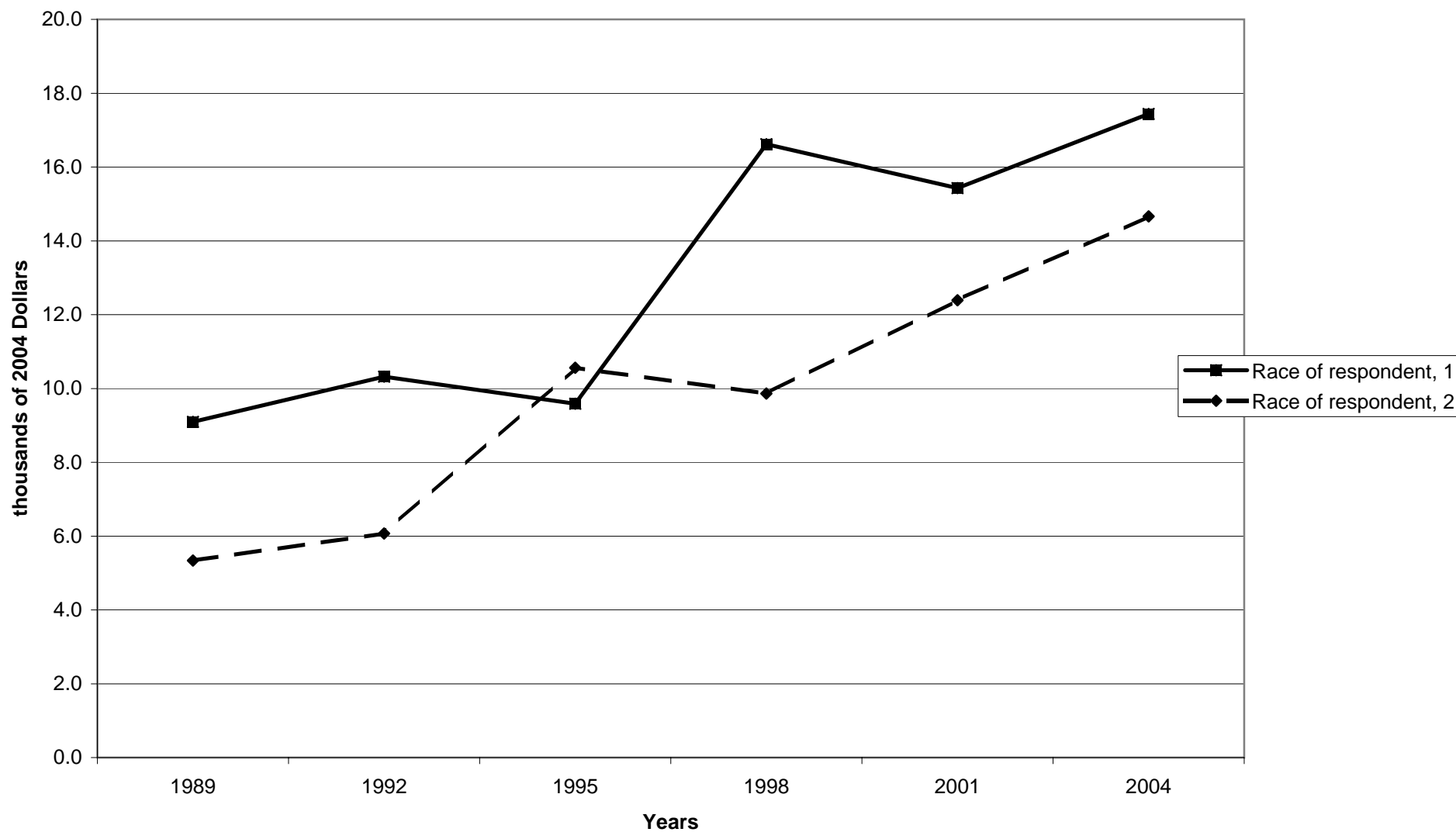



Percent of families with education loans, by work status of head

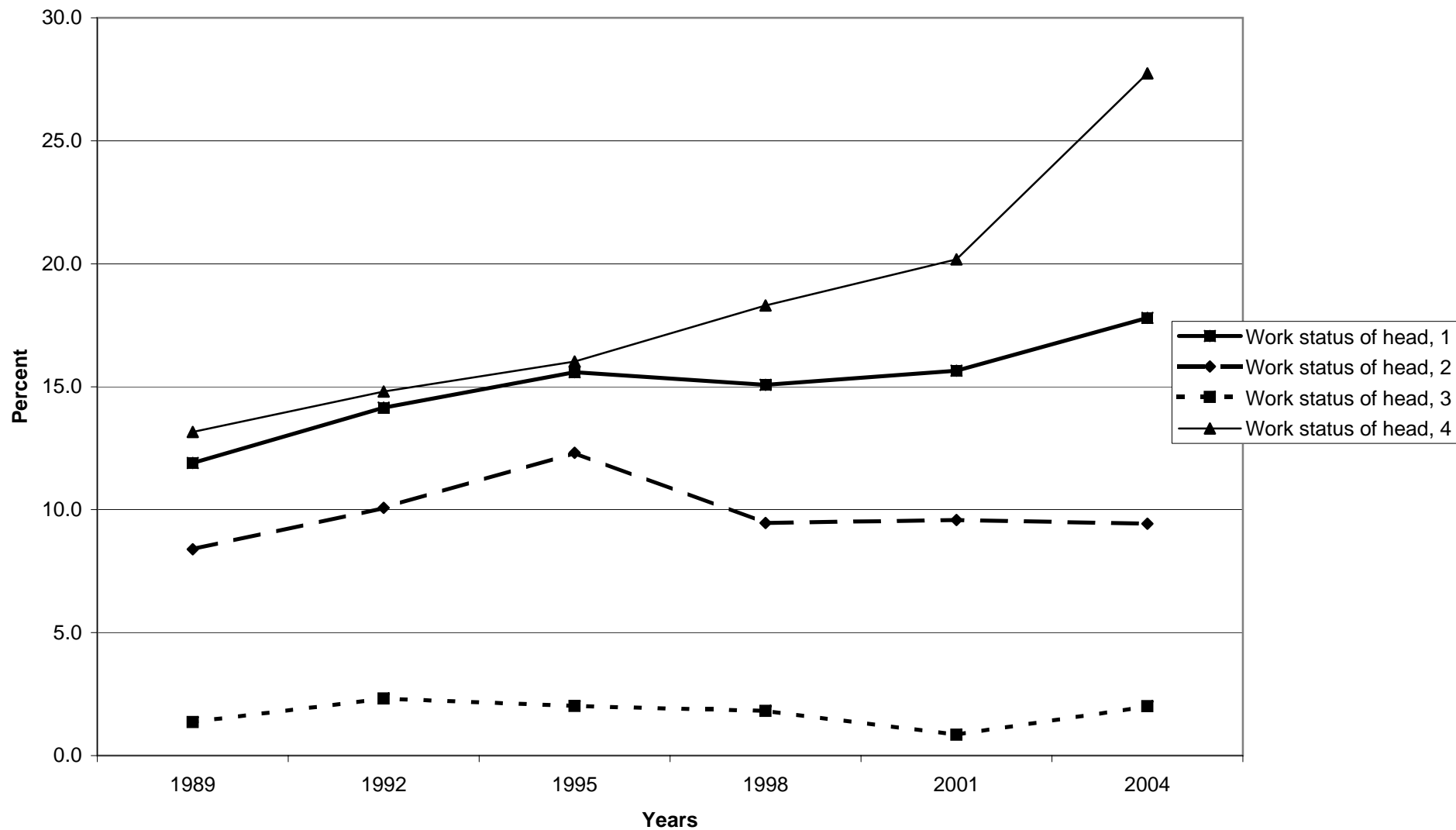

Median value of education loans for families with holdings, by work status of head

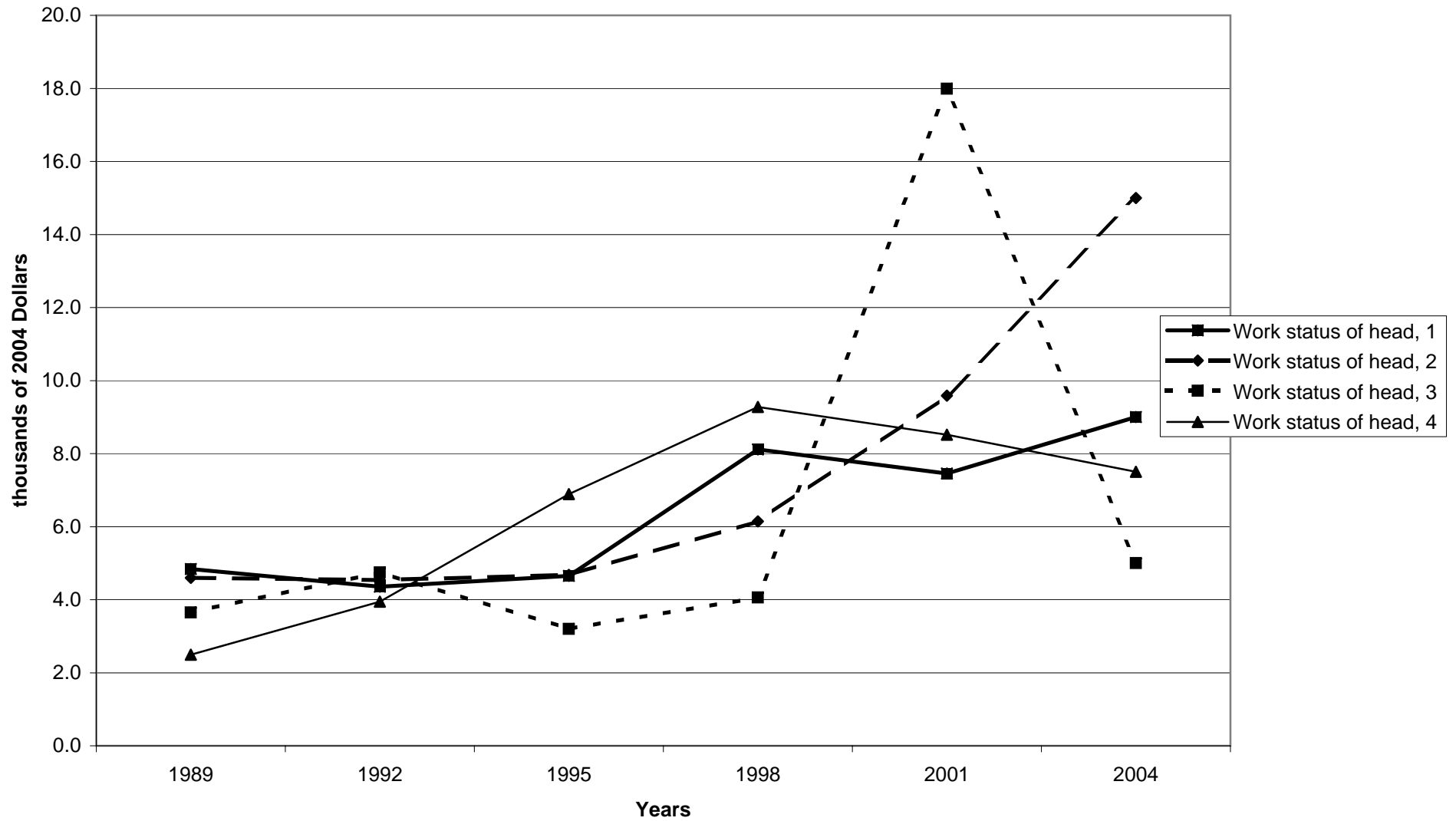

Mean value of education loans for families with holdings, by work status of head

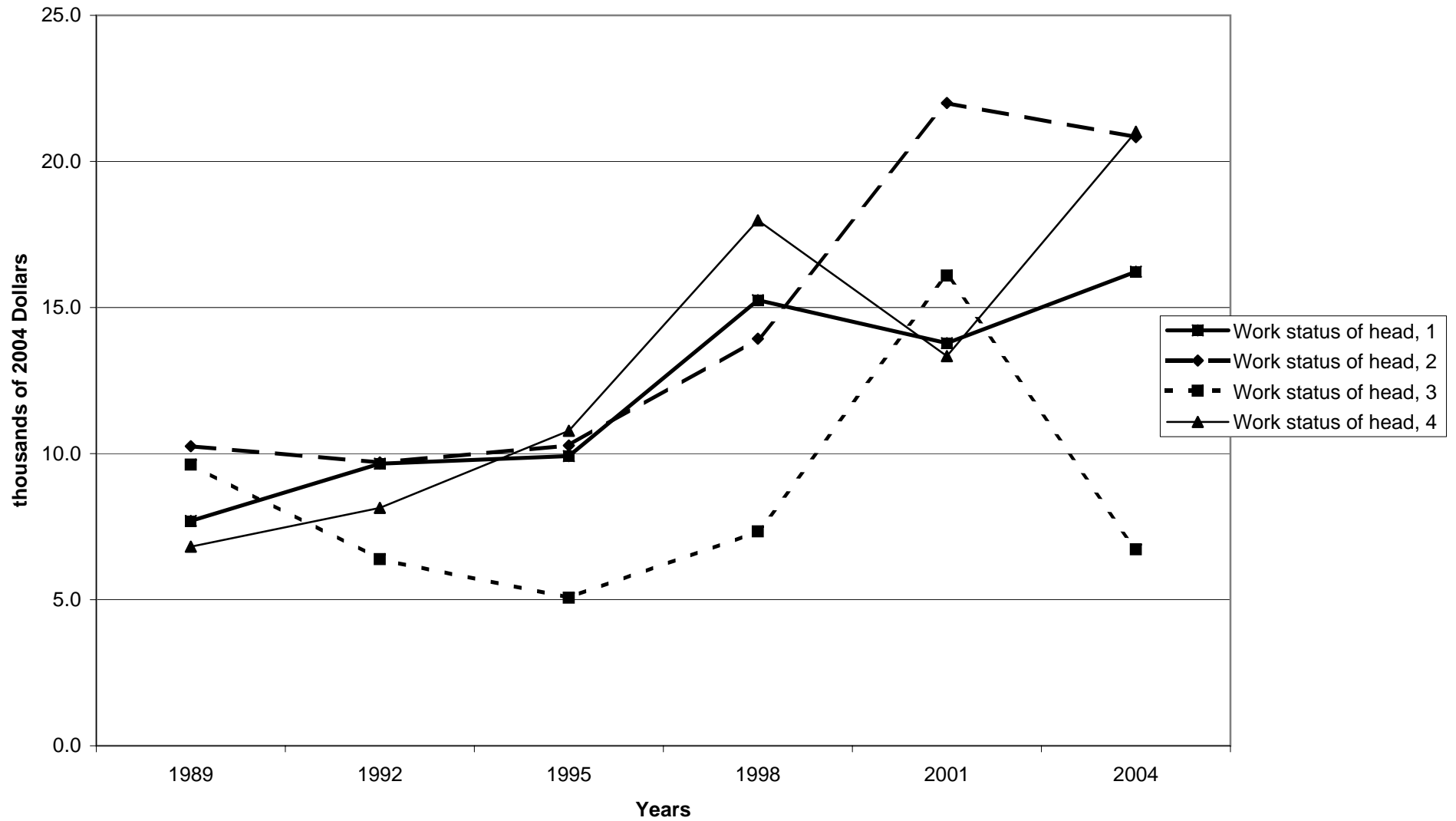

Percent of families with education loans, by region

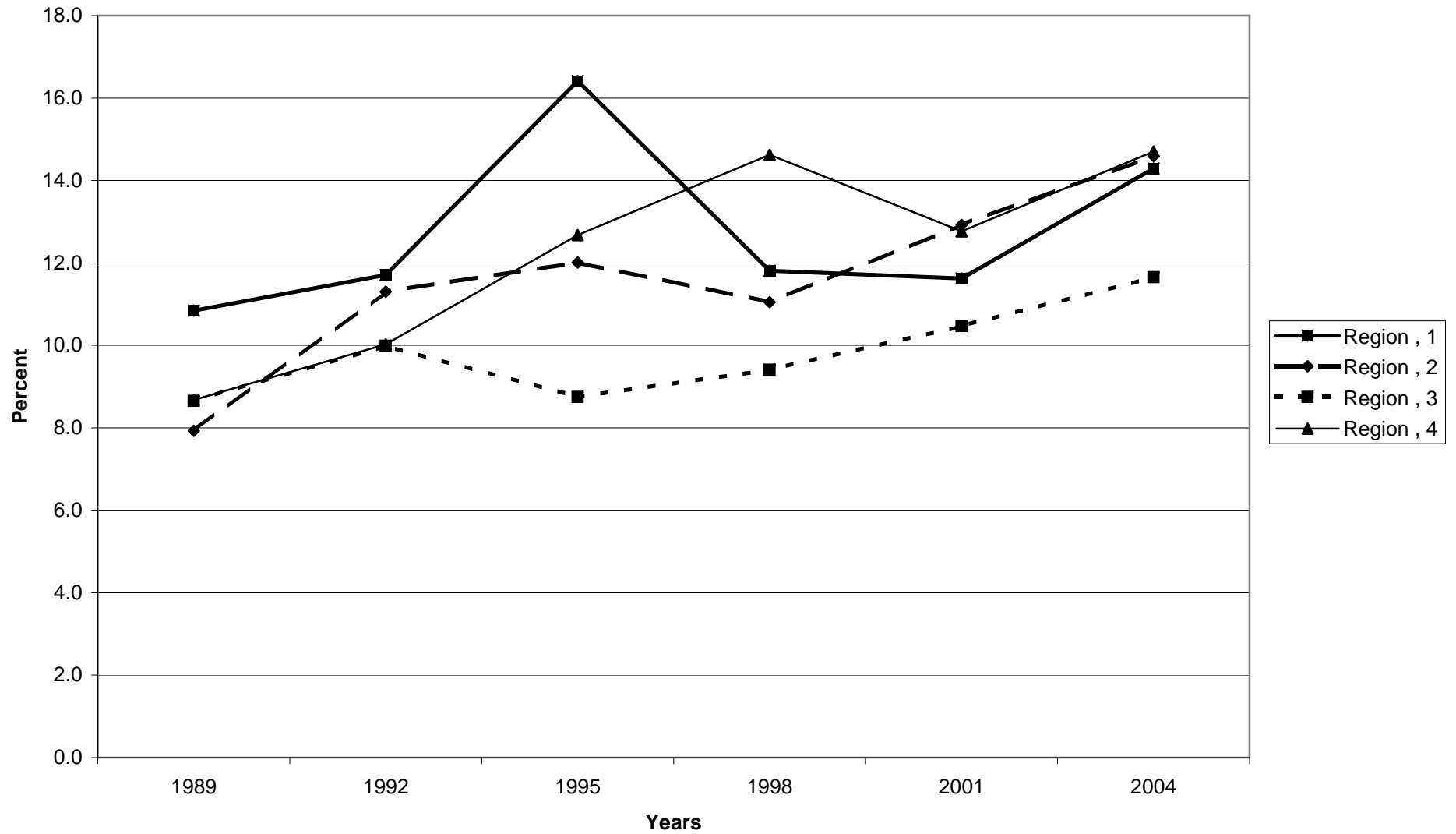

Median value of education loans for families with holdings, by region

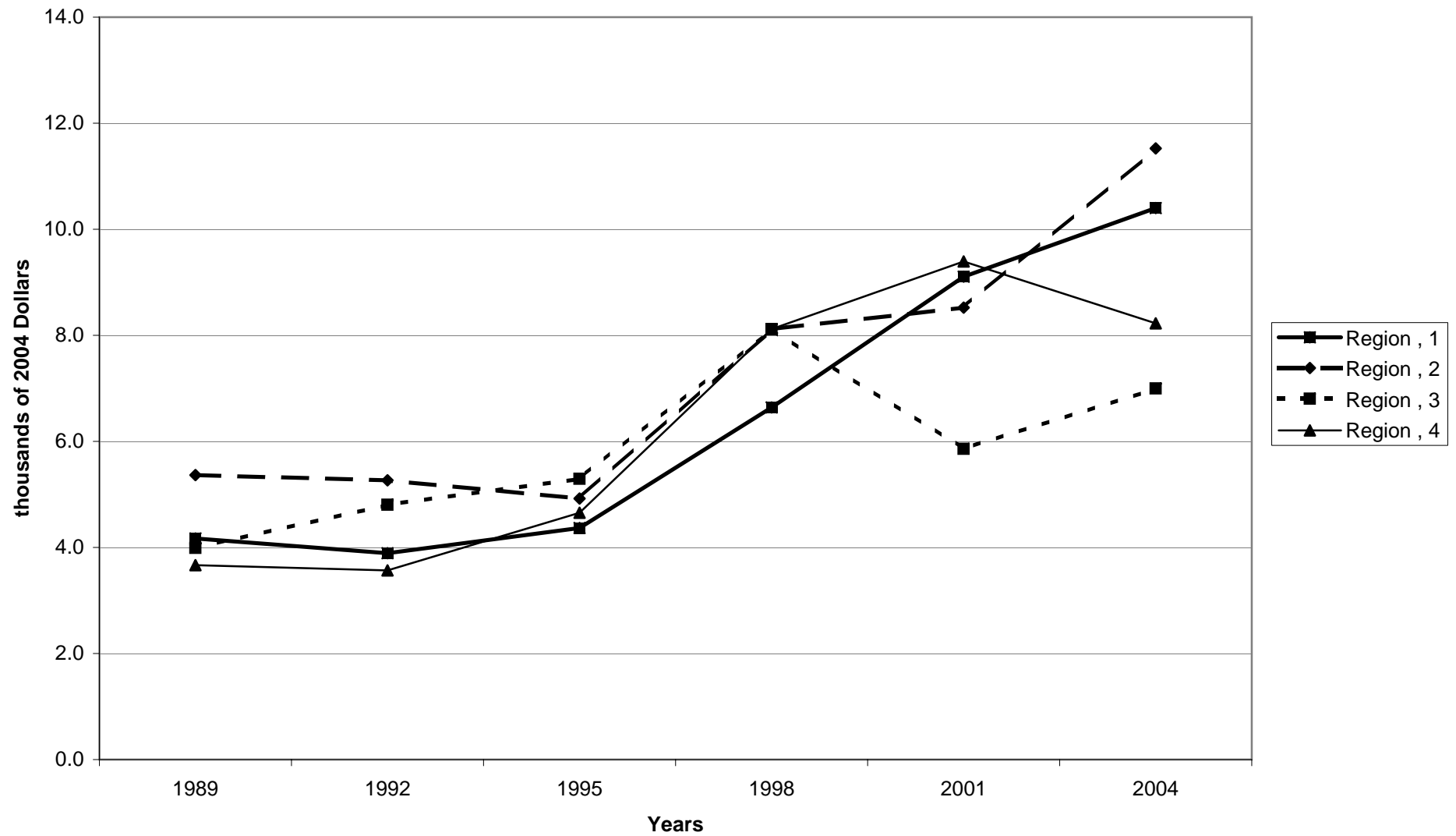

Mean value of education loans for families with holdings, by region

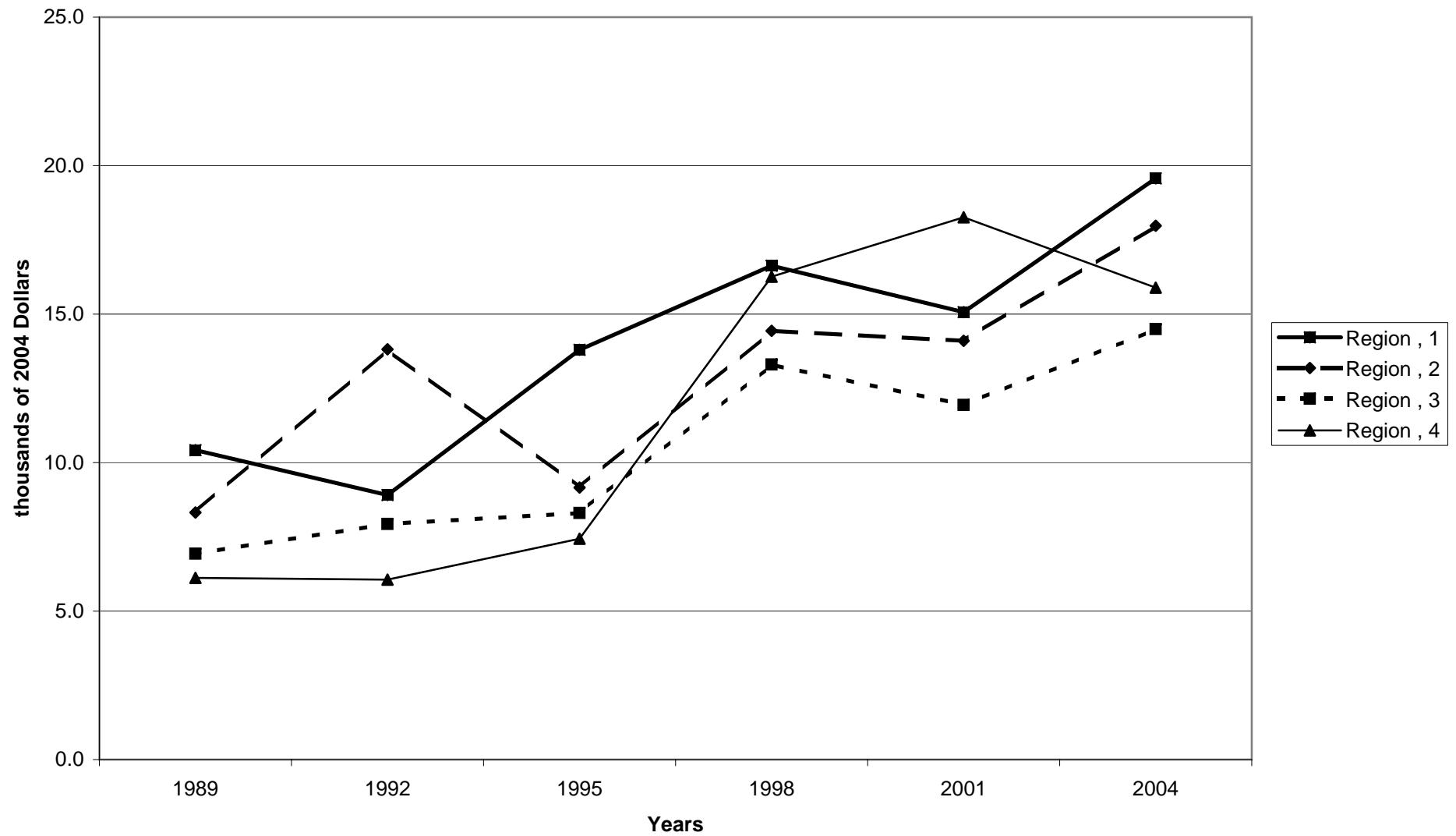

Percent of families with education loans, by housing status

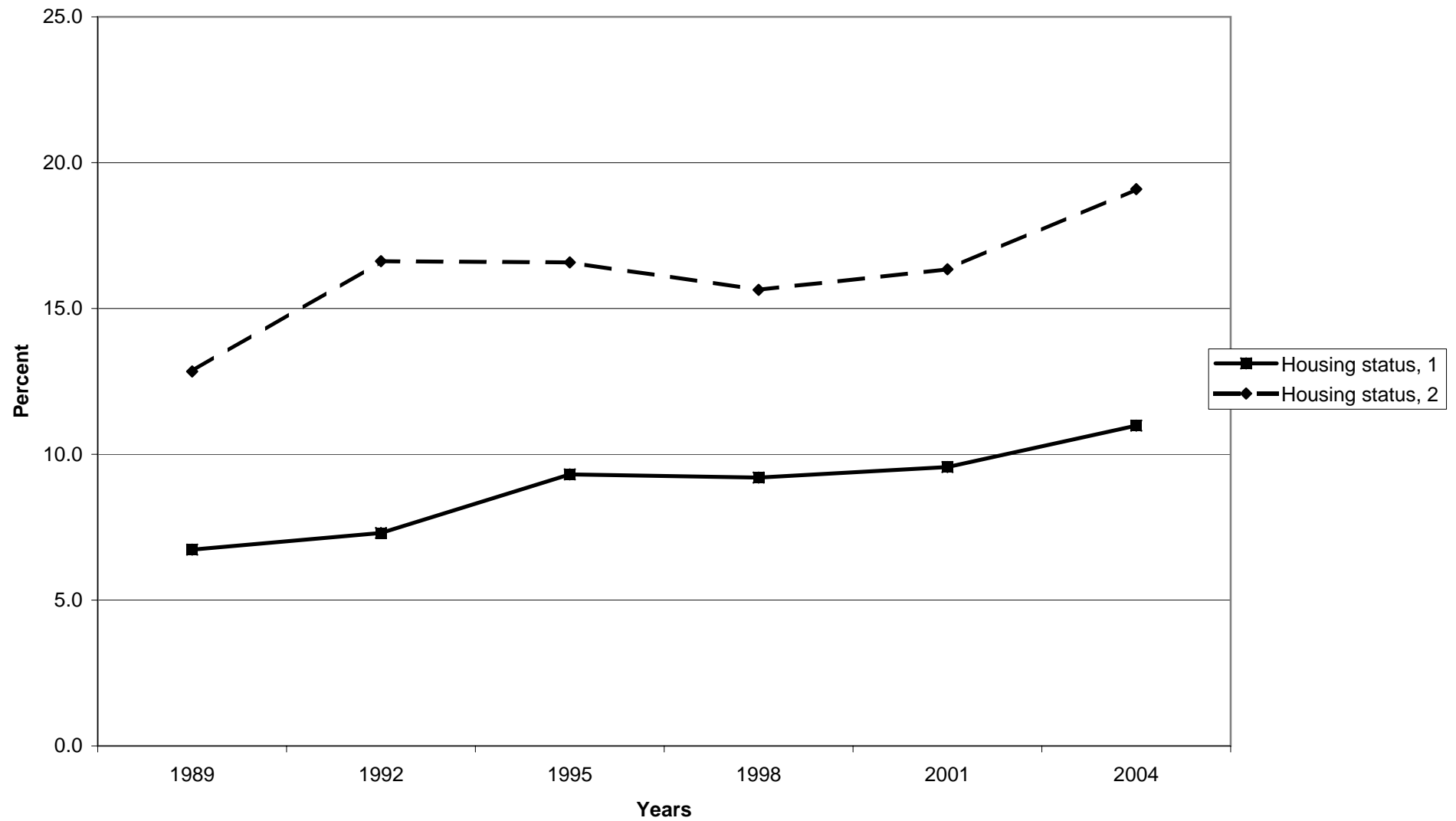

Median value of education loans for families with holdings, by housing status





Mean value of education loans for families with holdings, by housing status

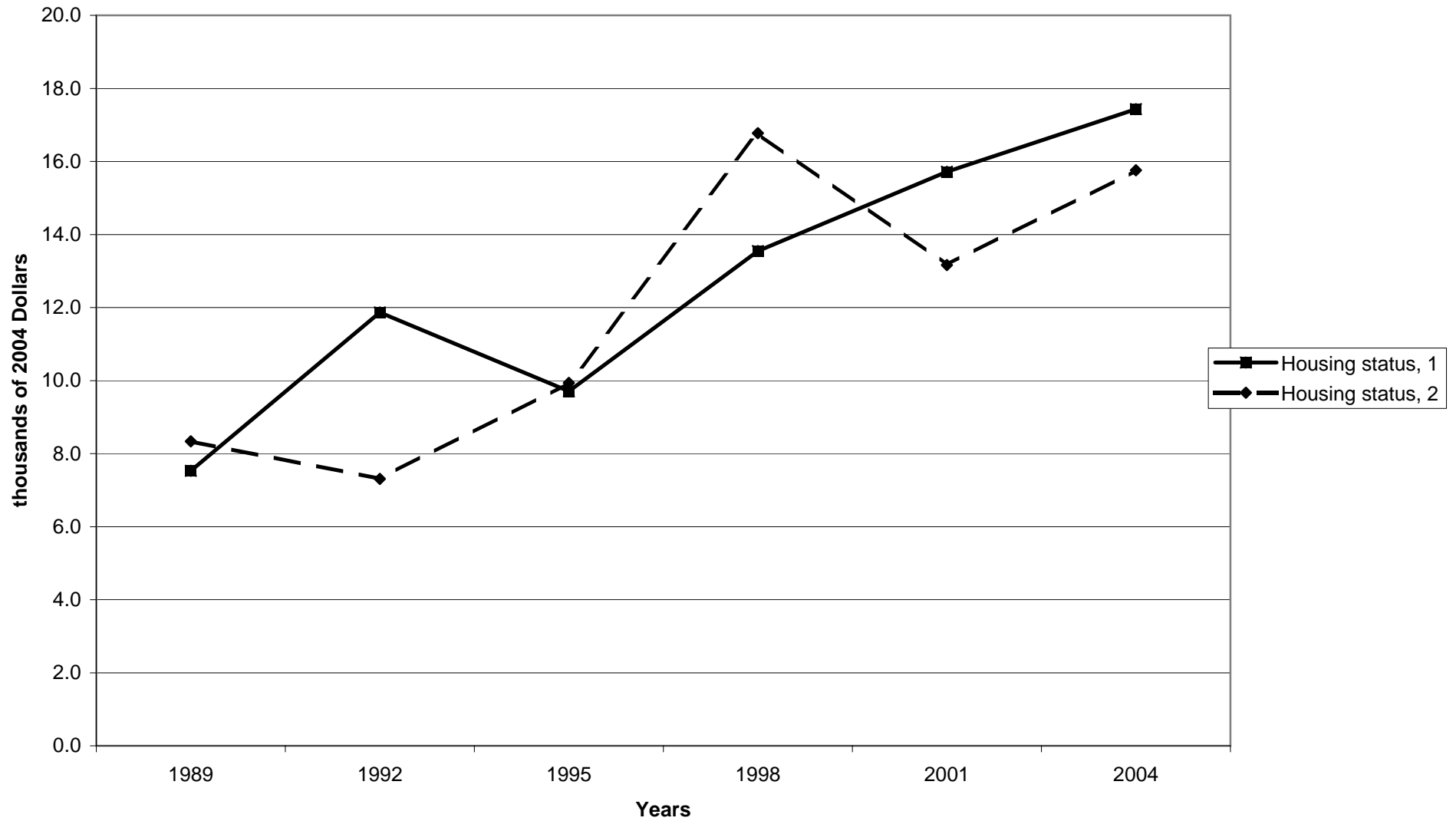

Percent of families with education loans, by percentile of net worth

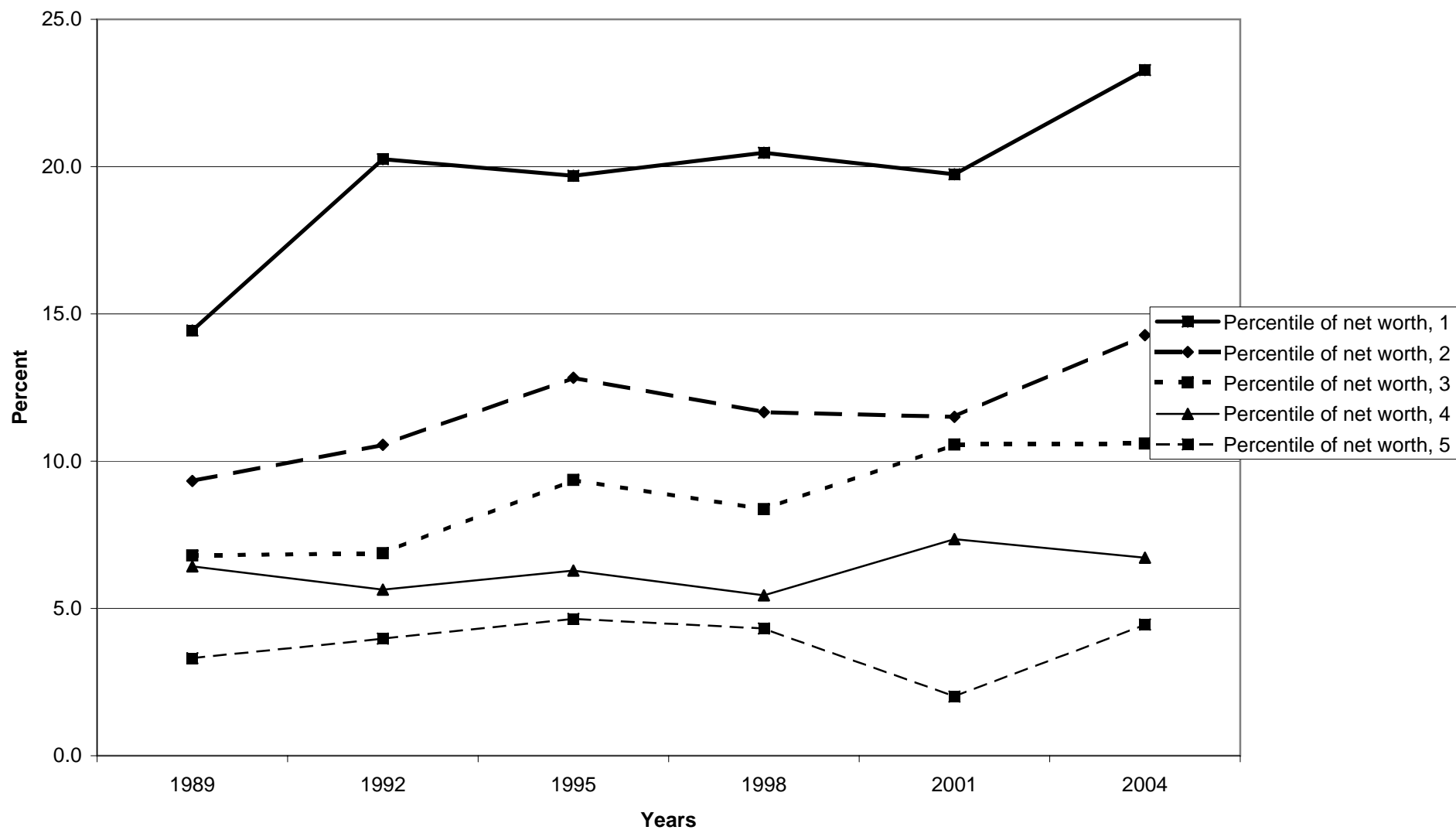

Median value of education loans for families with holdings, by percentile of net worth

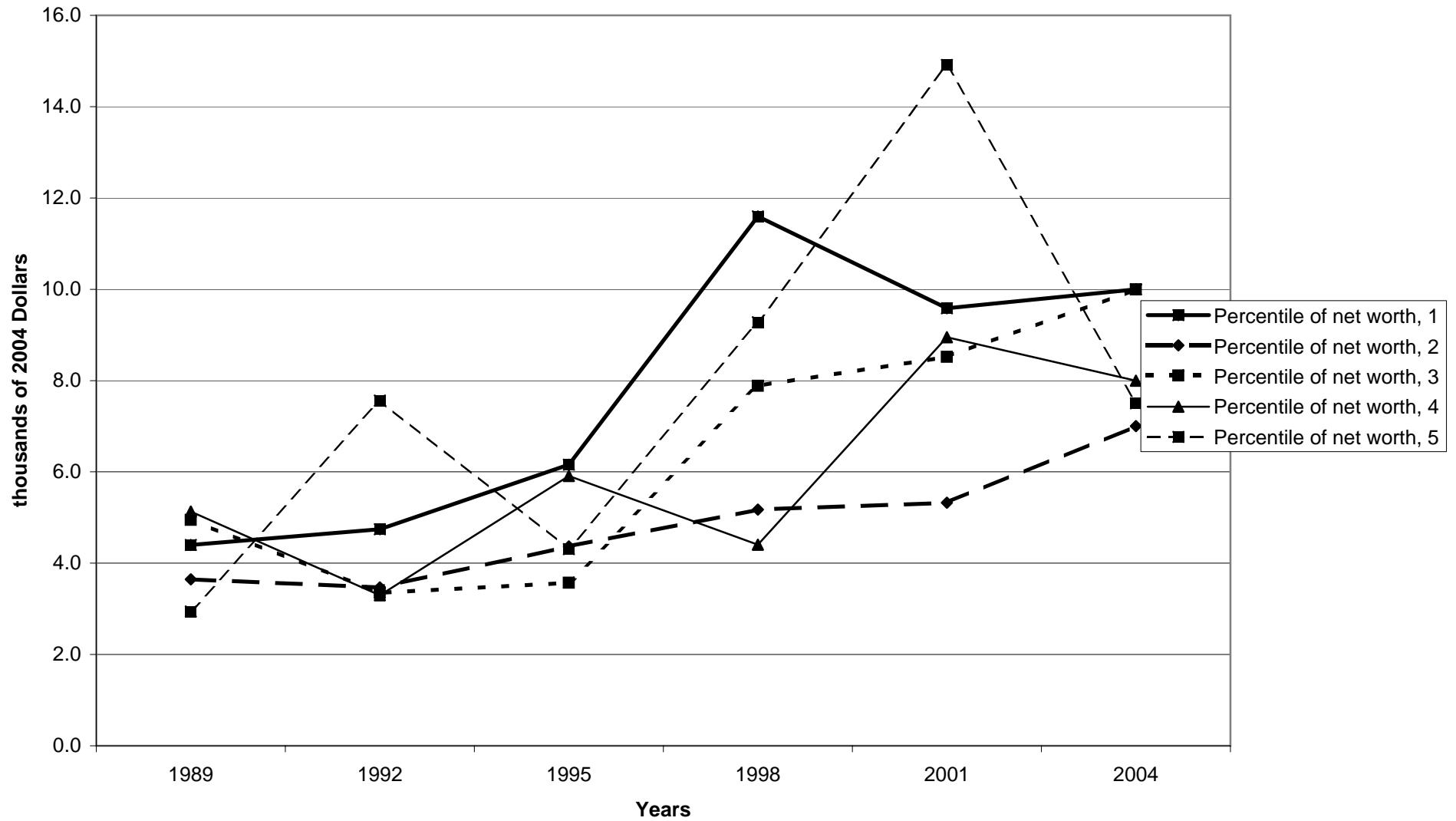

Mean value of education loans for families with holdings, by percentile of net worth

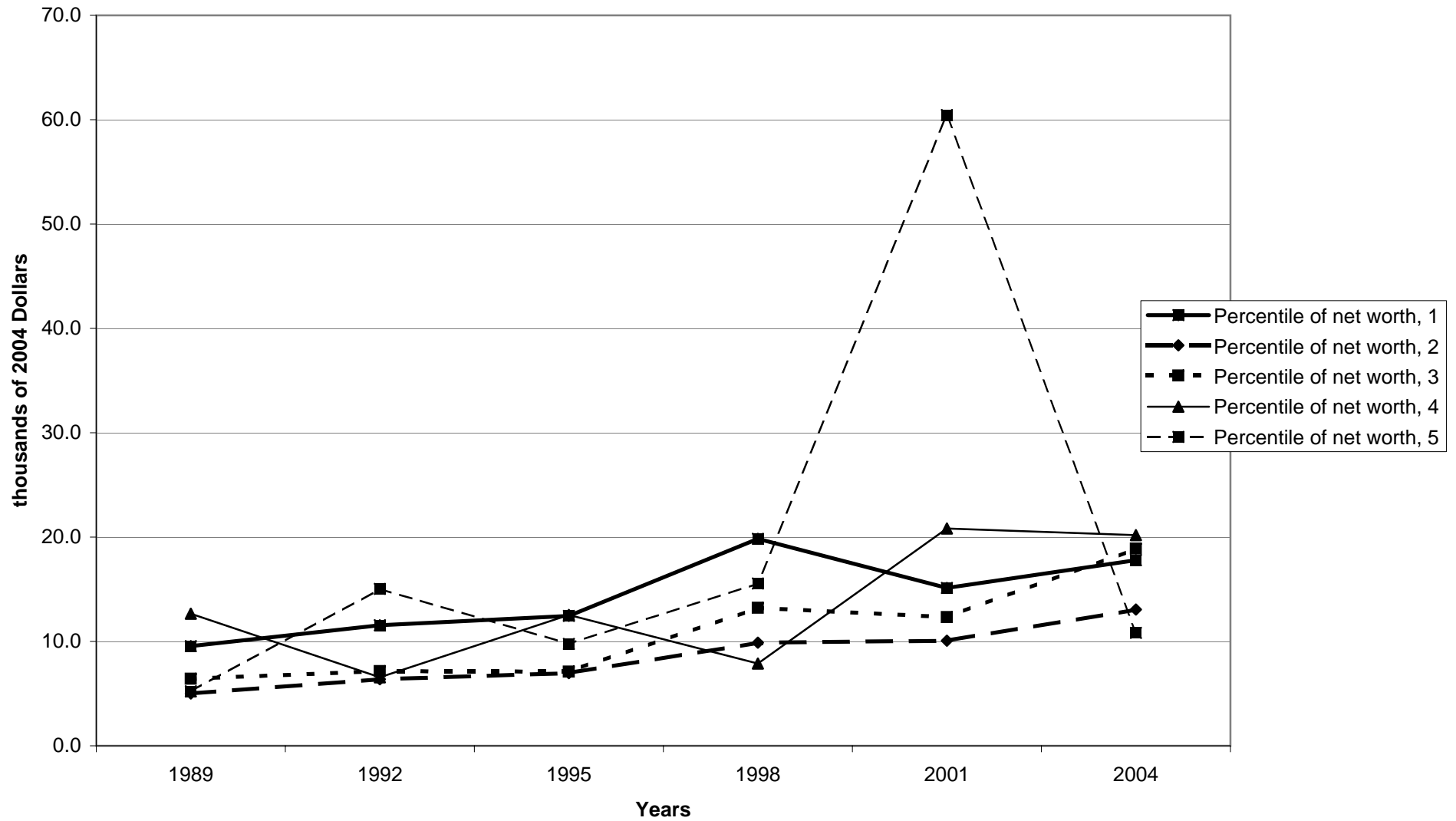

Percent of families with other installment loans

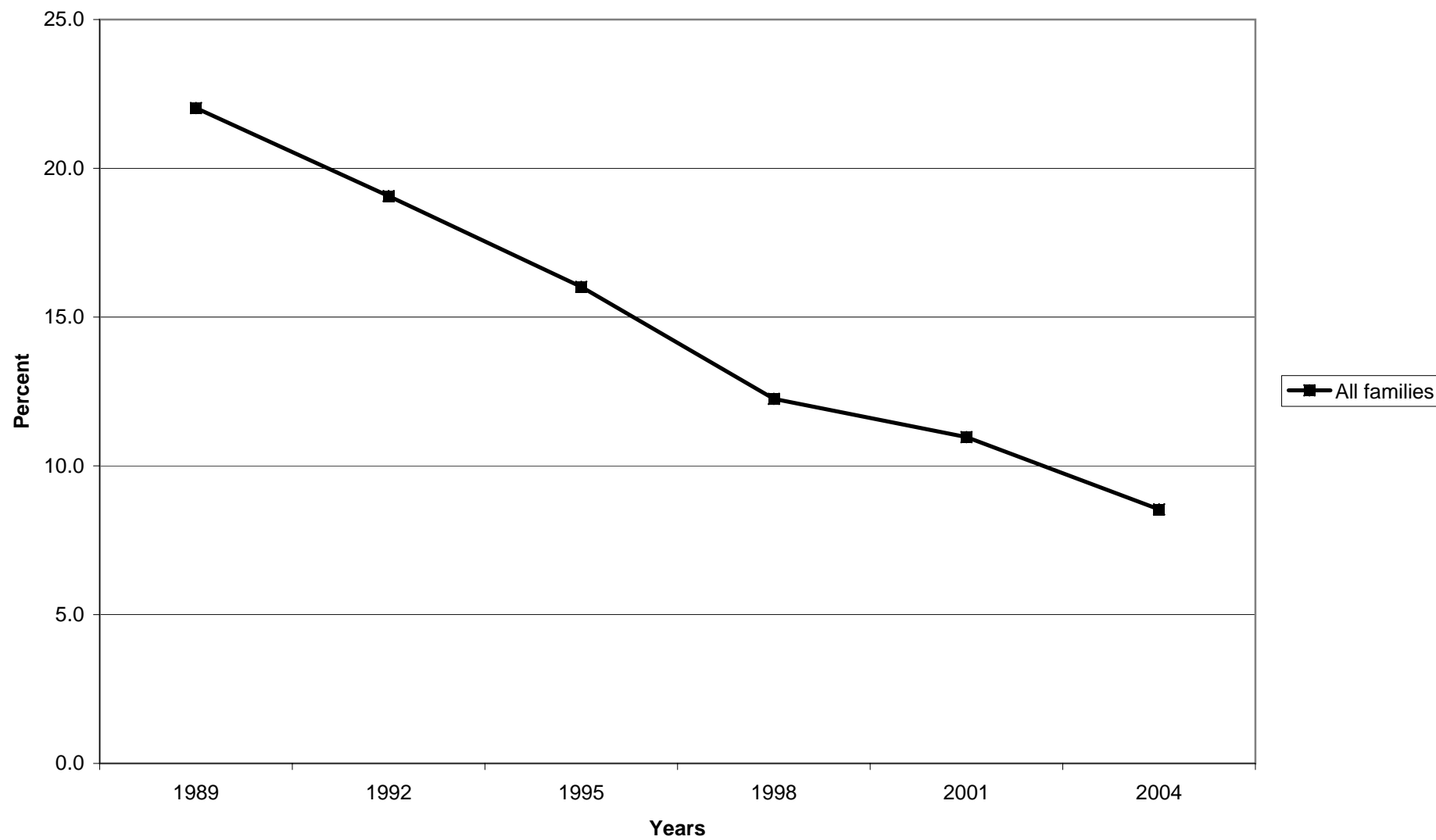

**Median value of other installment loans for families with holdings**

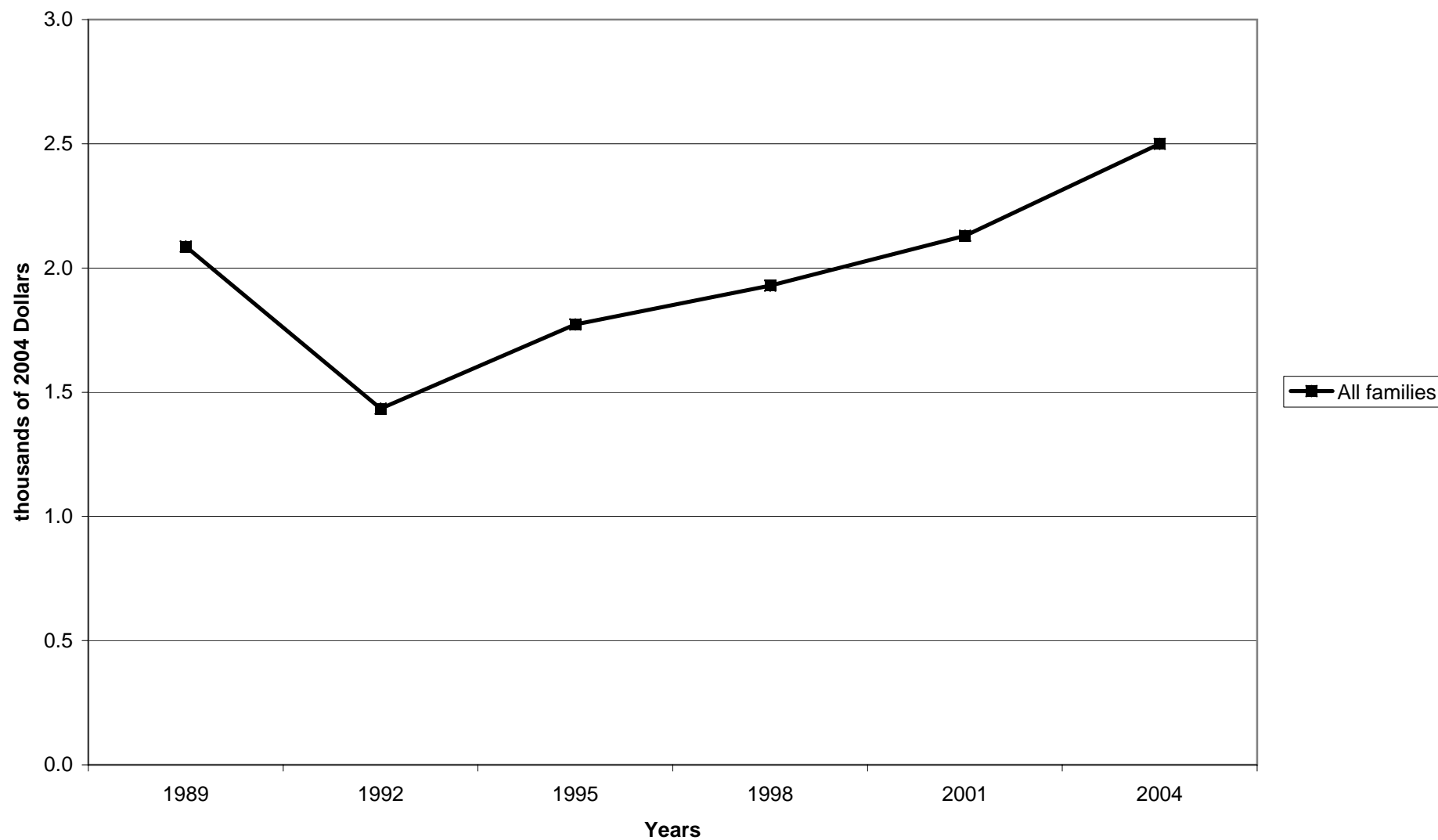

**Mean value of other installment loans for families with holdings**

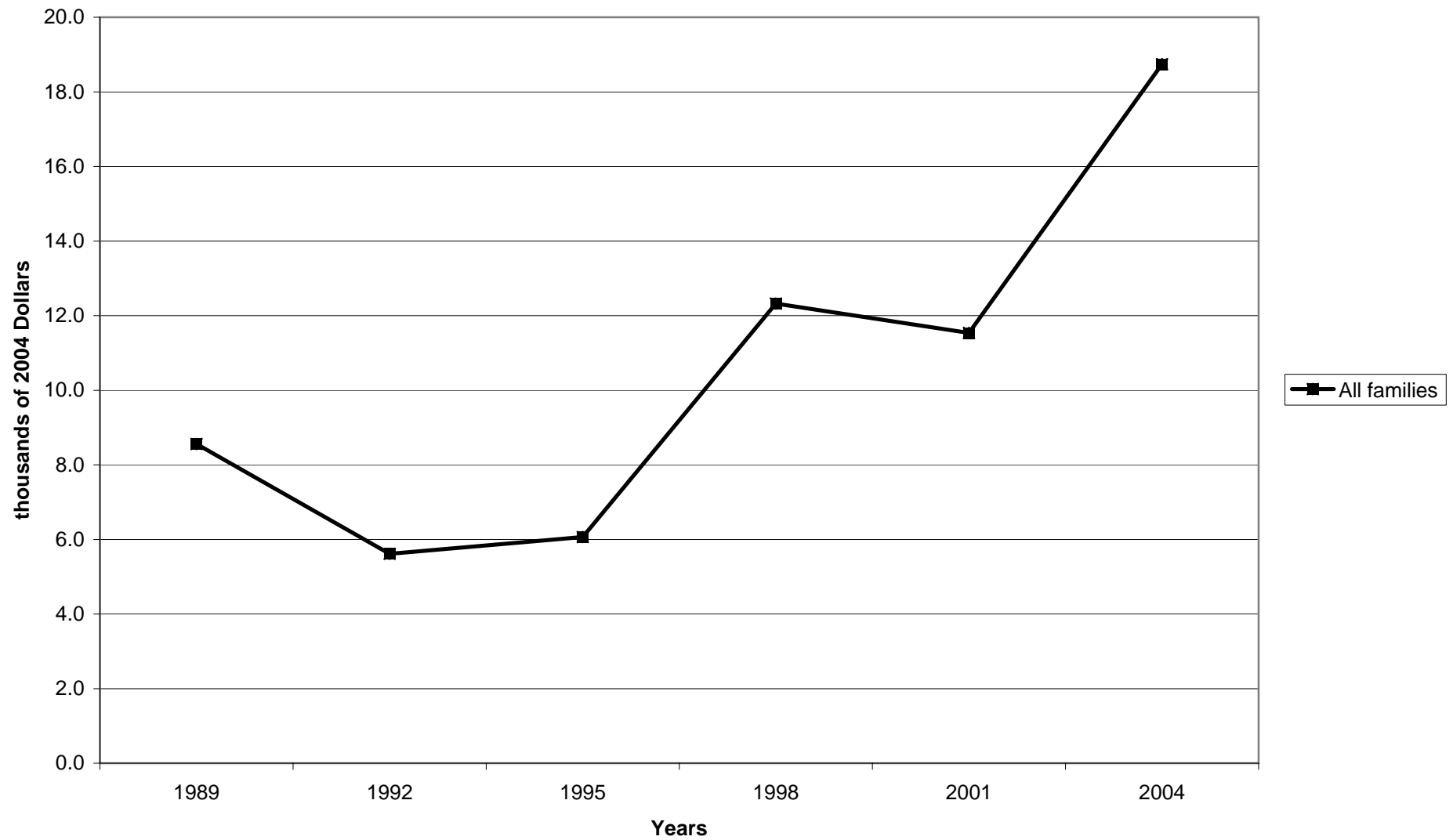

Percent of families with other installment loans, by percentile of income

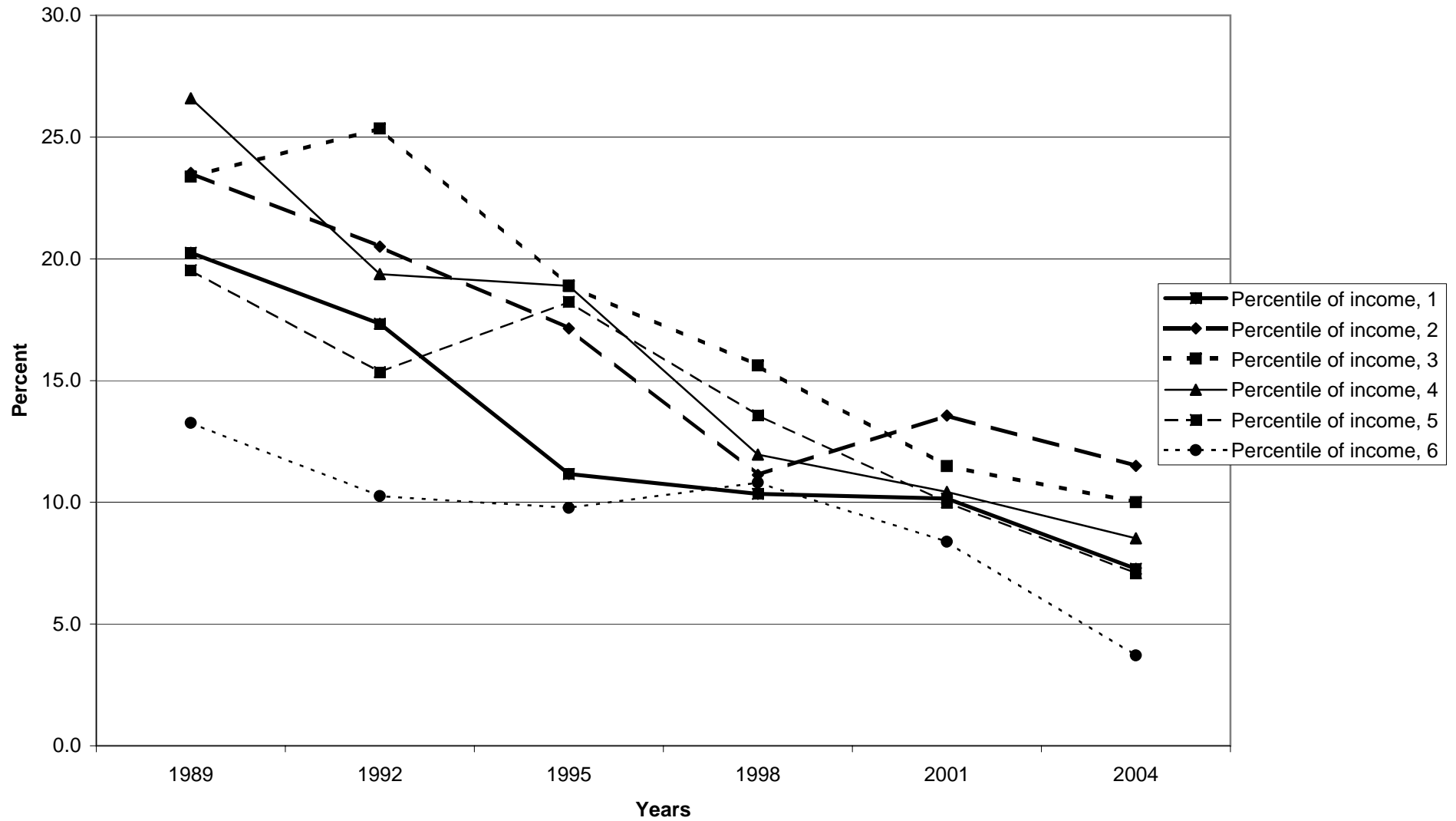



Median value of other installment loans for families with holdings, by percentile of income

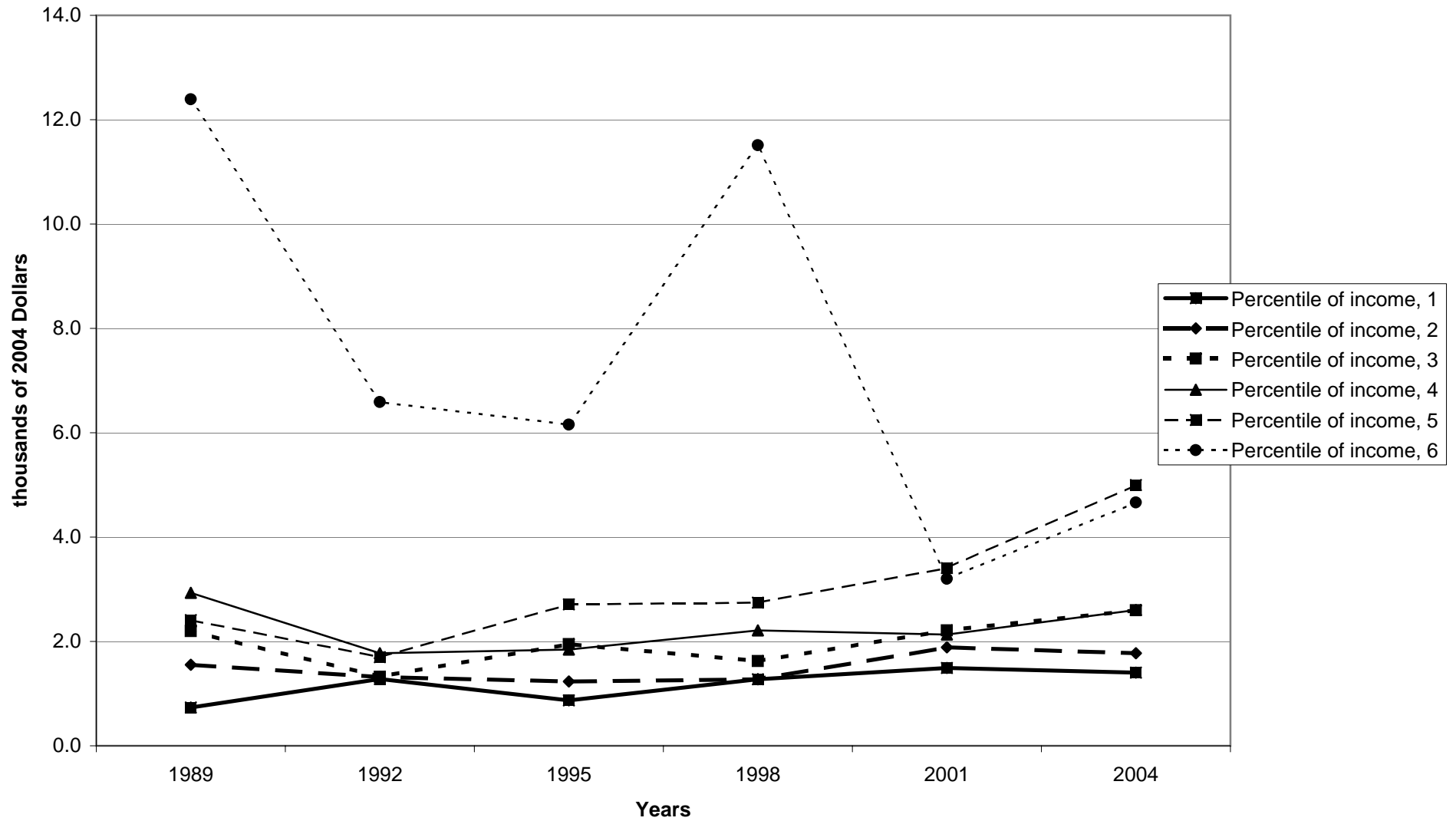

Mean value of other installment loans for families with holdings, by percentile of income

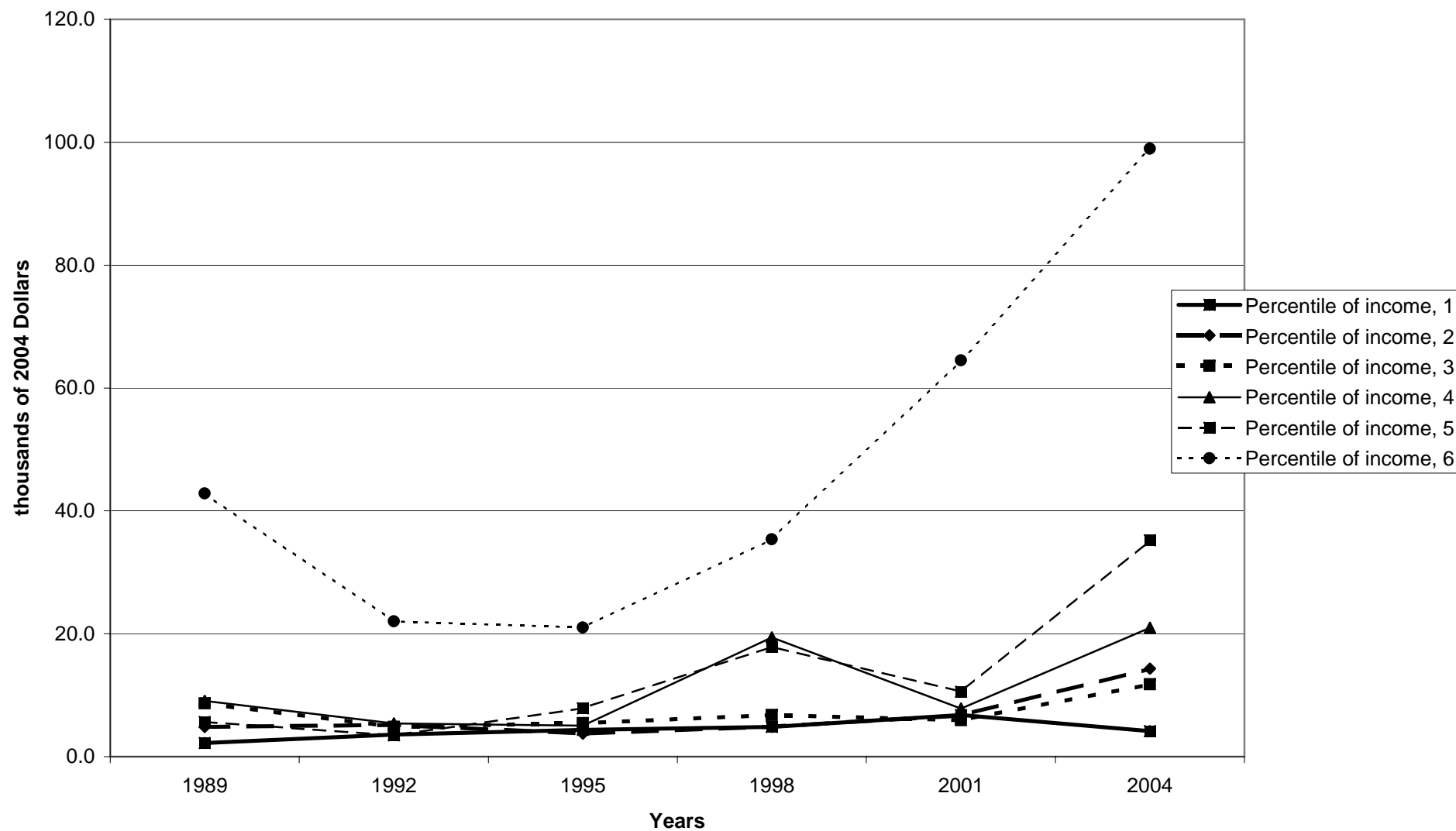

Percent of families with other installment loans, by age of head

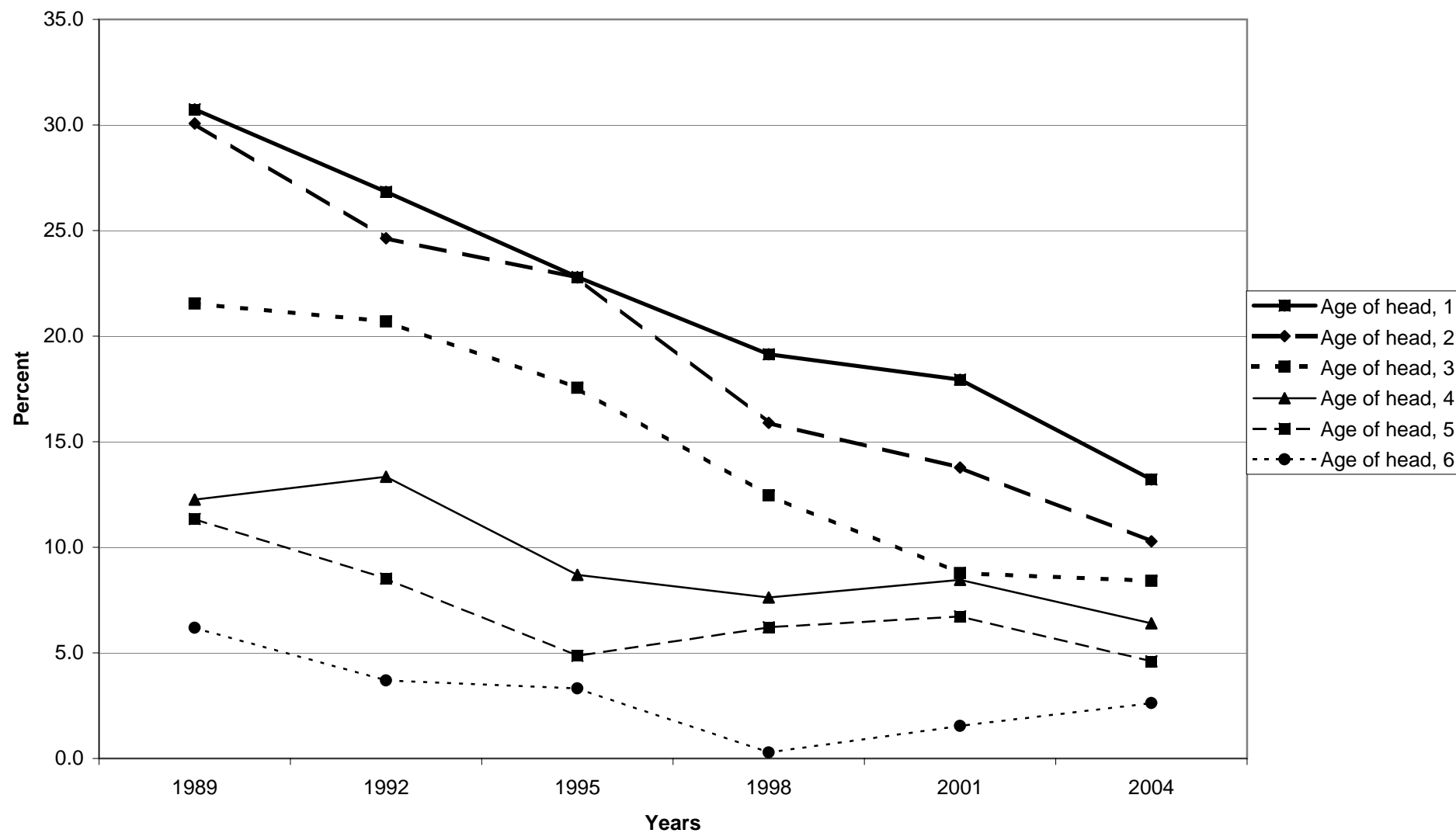

Median value of other installment loans for families with holdings, by age of head

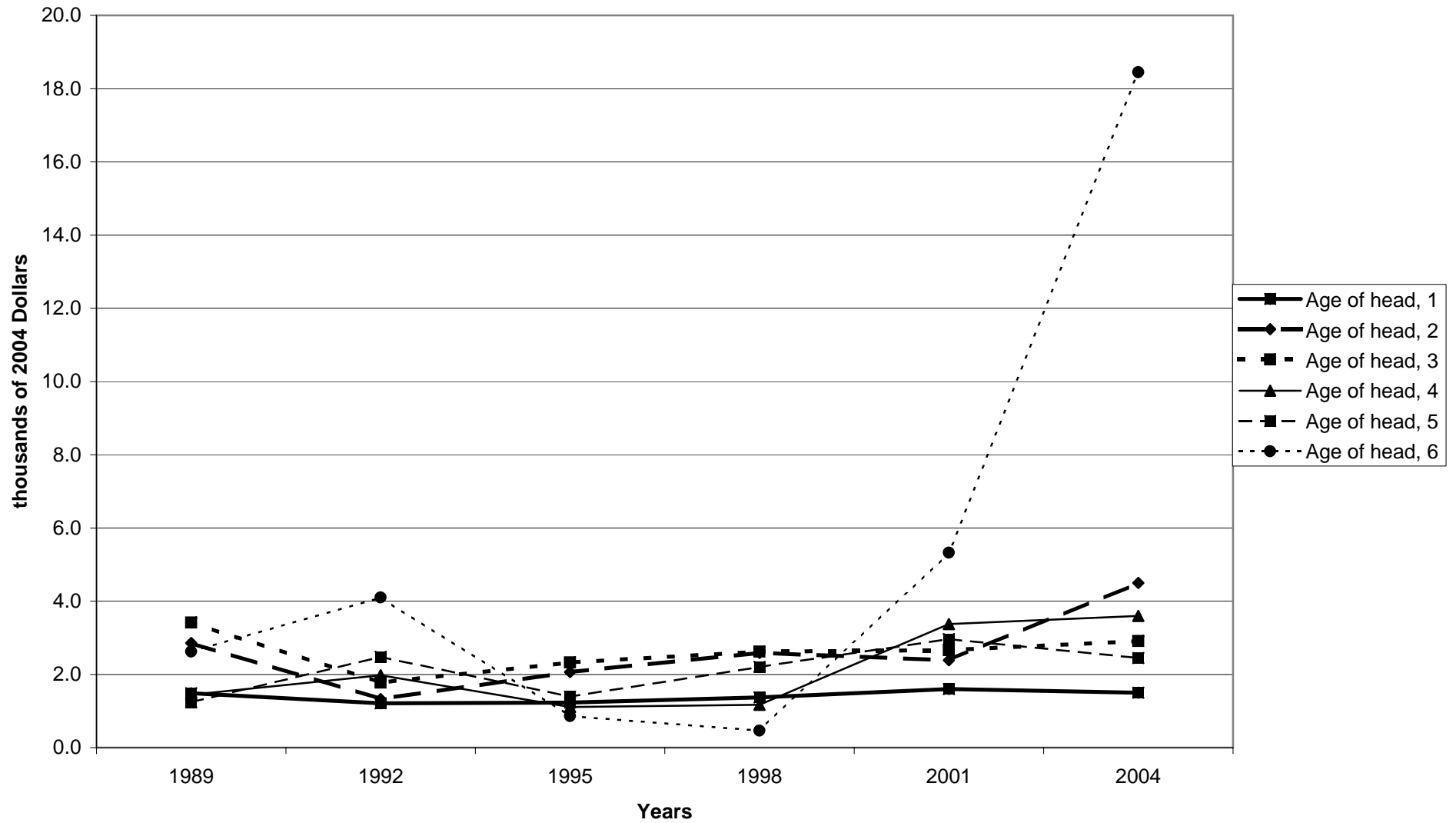

Mean value of other installment loans for families with holdings, by age of head

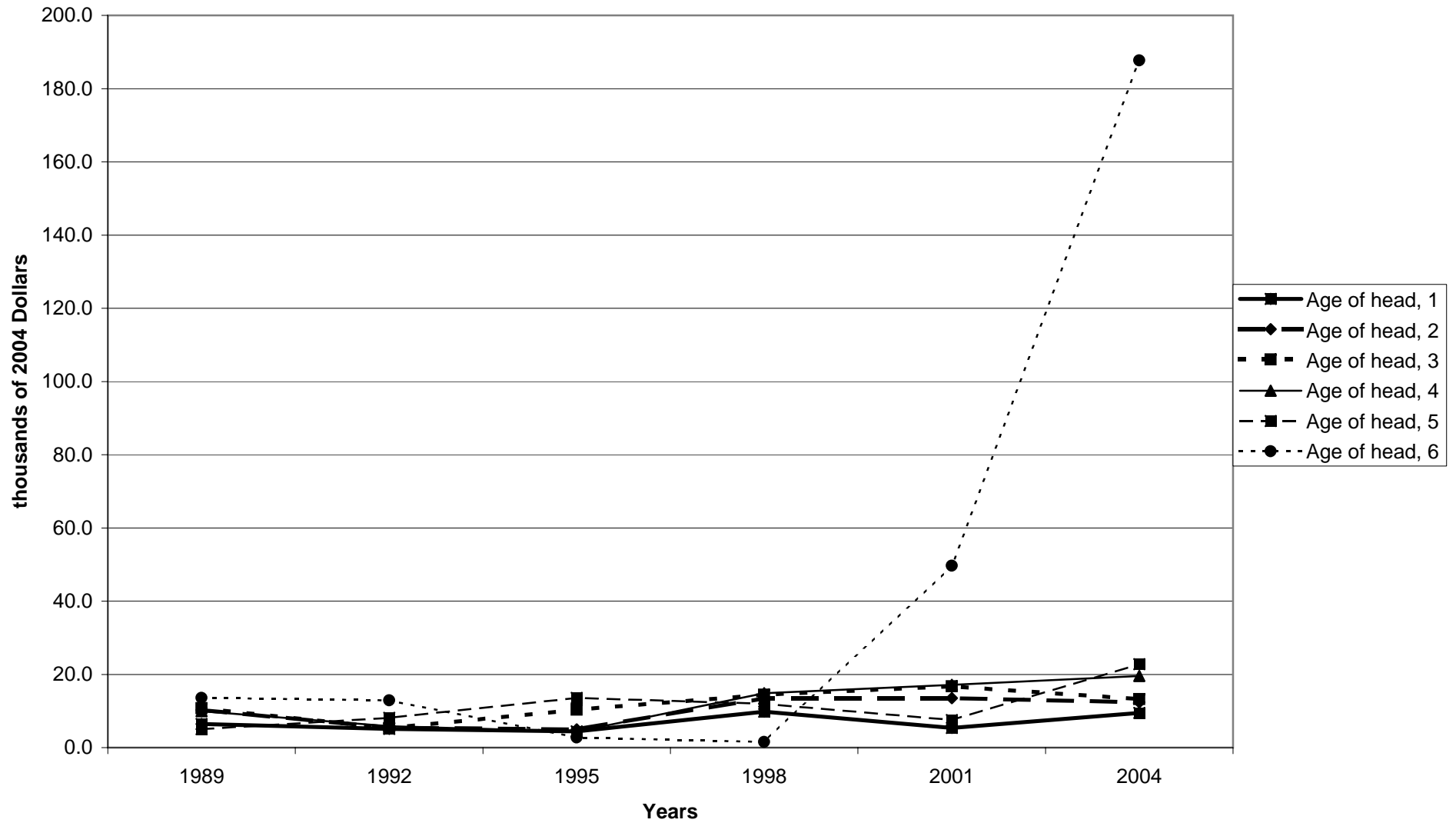

Percent of families with other installment loans, by education of head

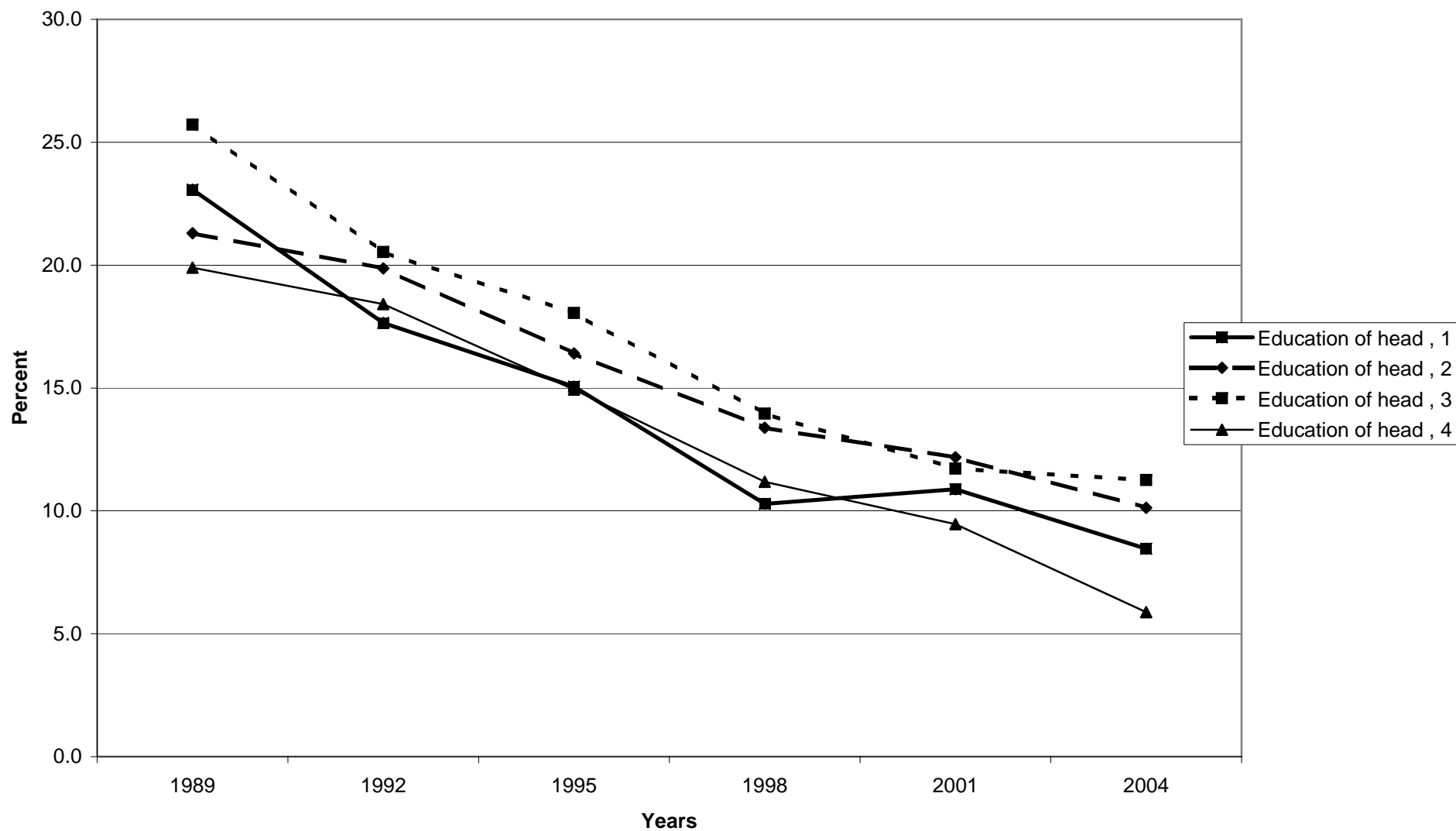

Median value of other installment loans for families with holdings, by education of head

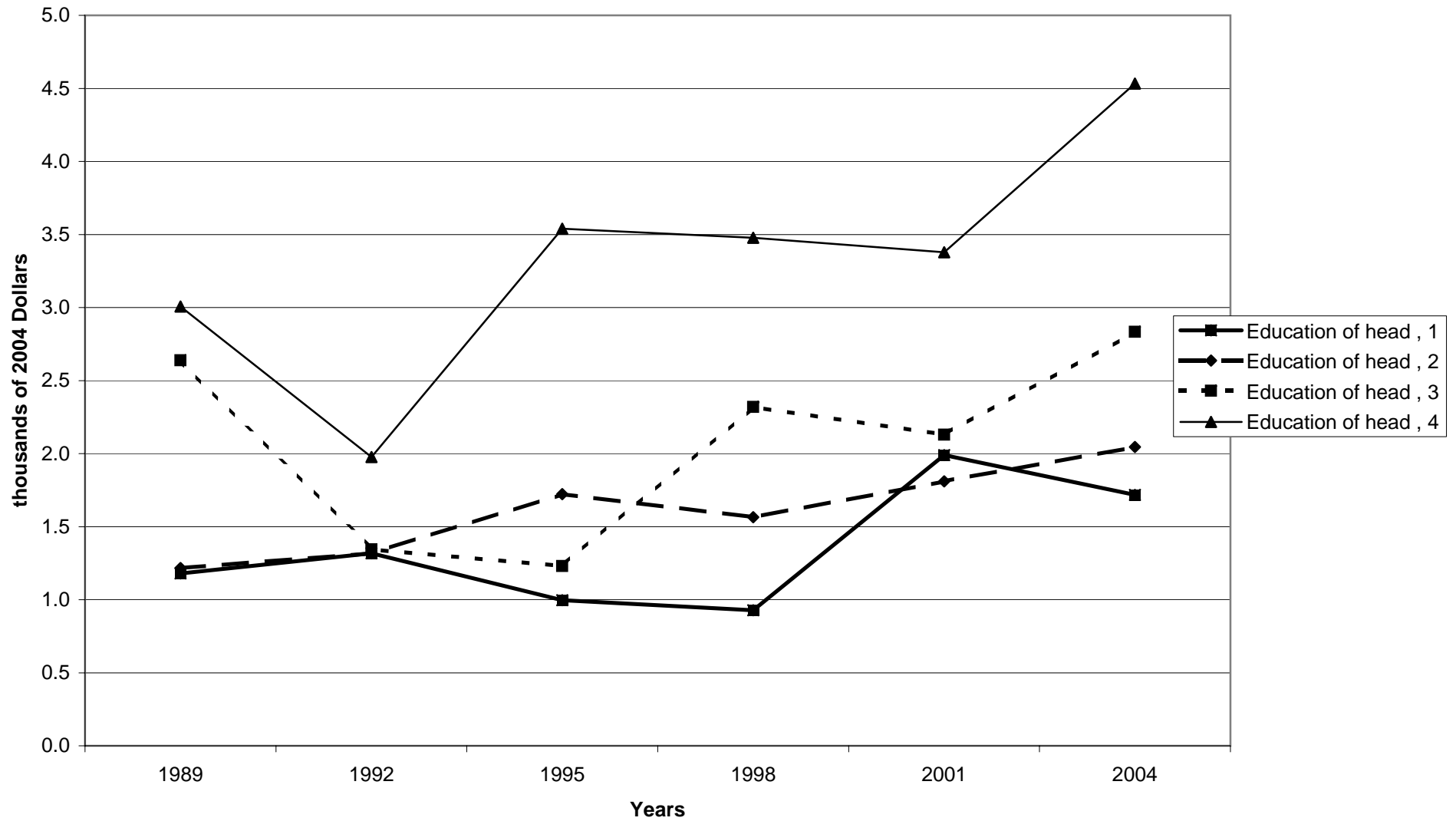

Mean value of other installment loans for families with holdings, by education of head

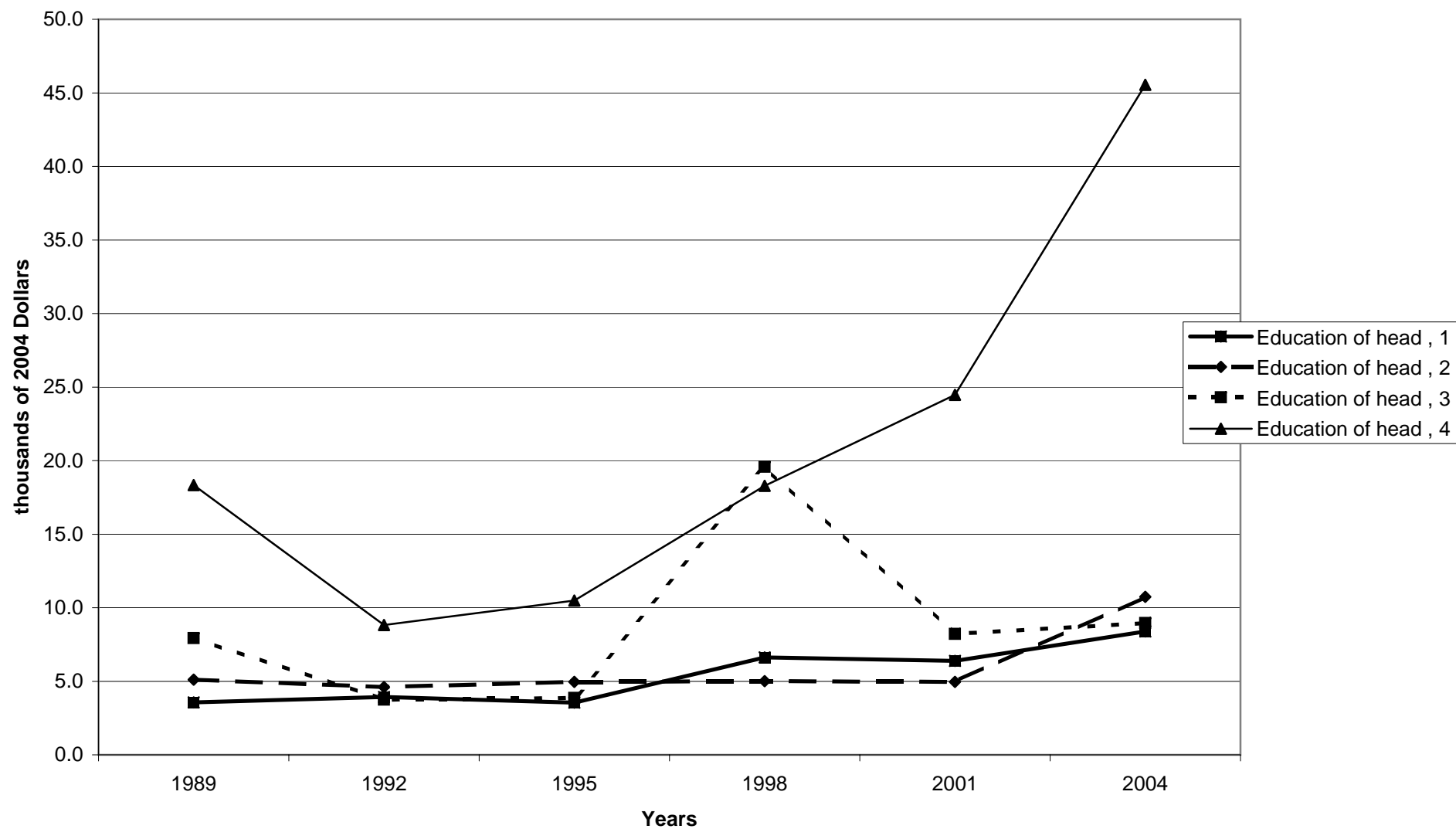



Percent of families with other installment loans, by race of respondent

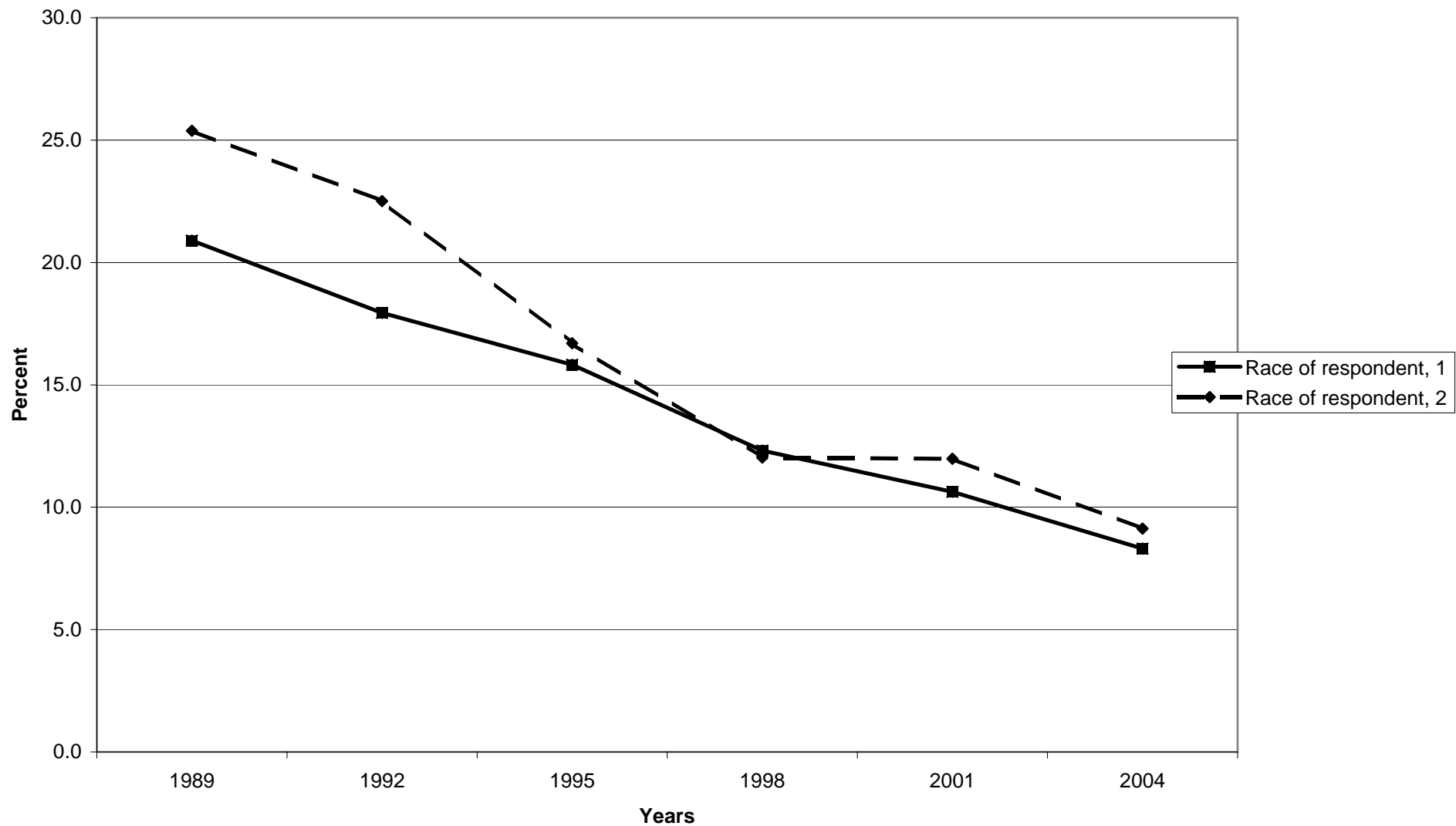

Median value of other installment loans for families with holdings, by race of respondent

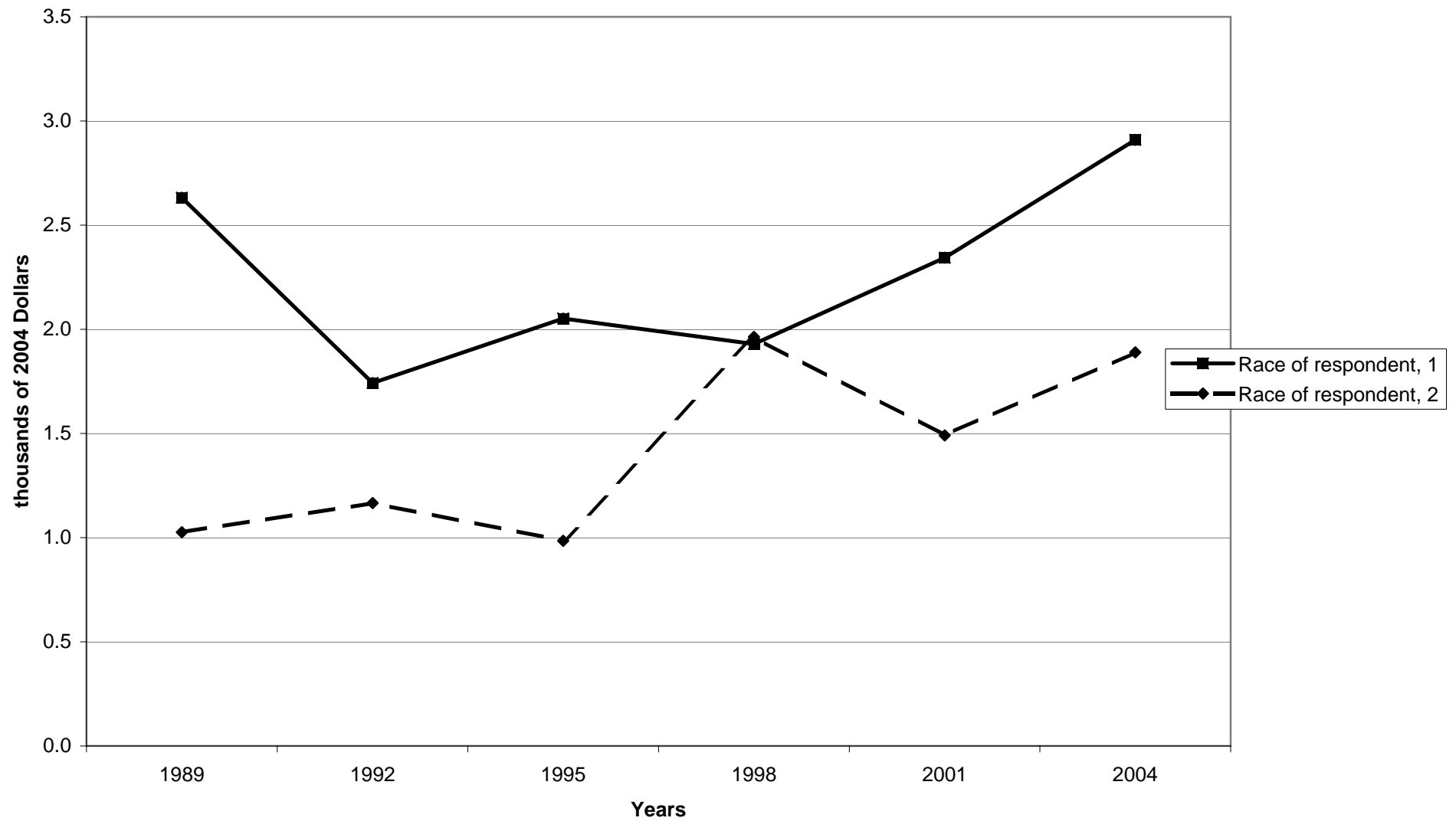

Mean value of other installment loans for families with holdings, by race of respondent

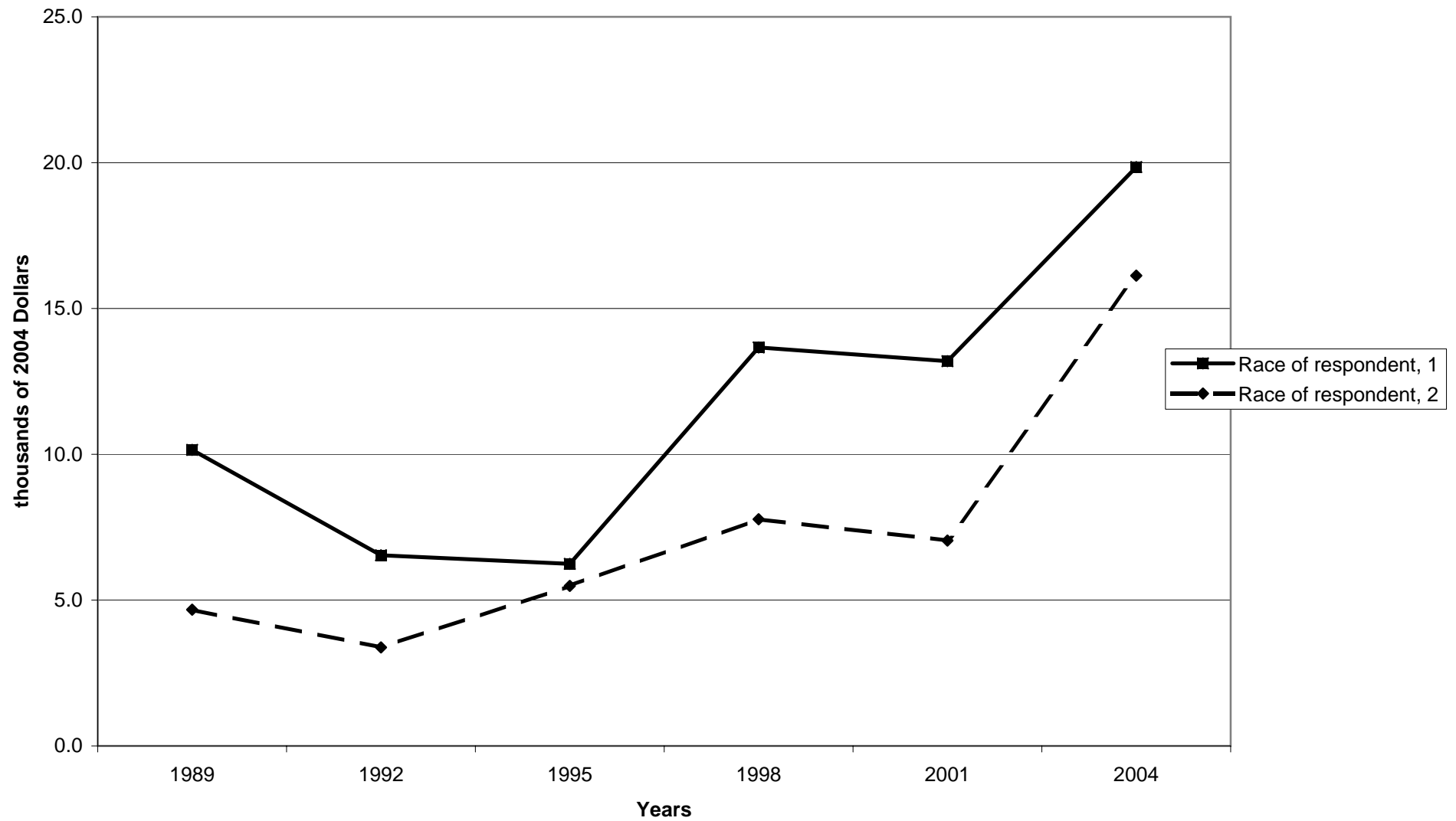

Percent of families with other installment loans, by work status of head

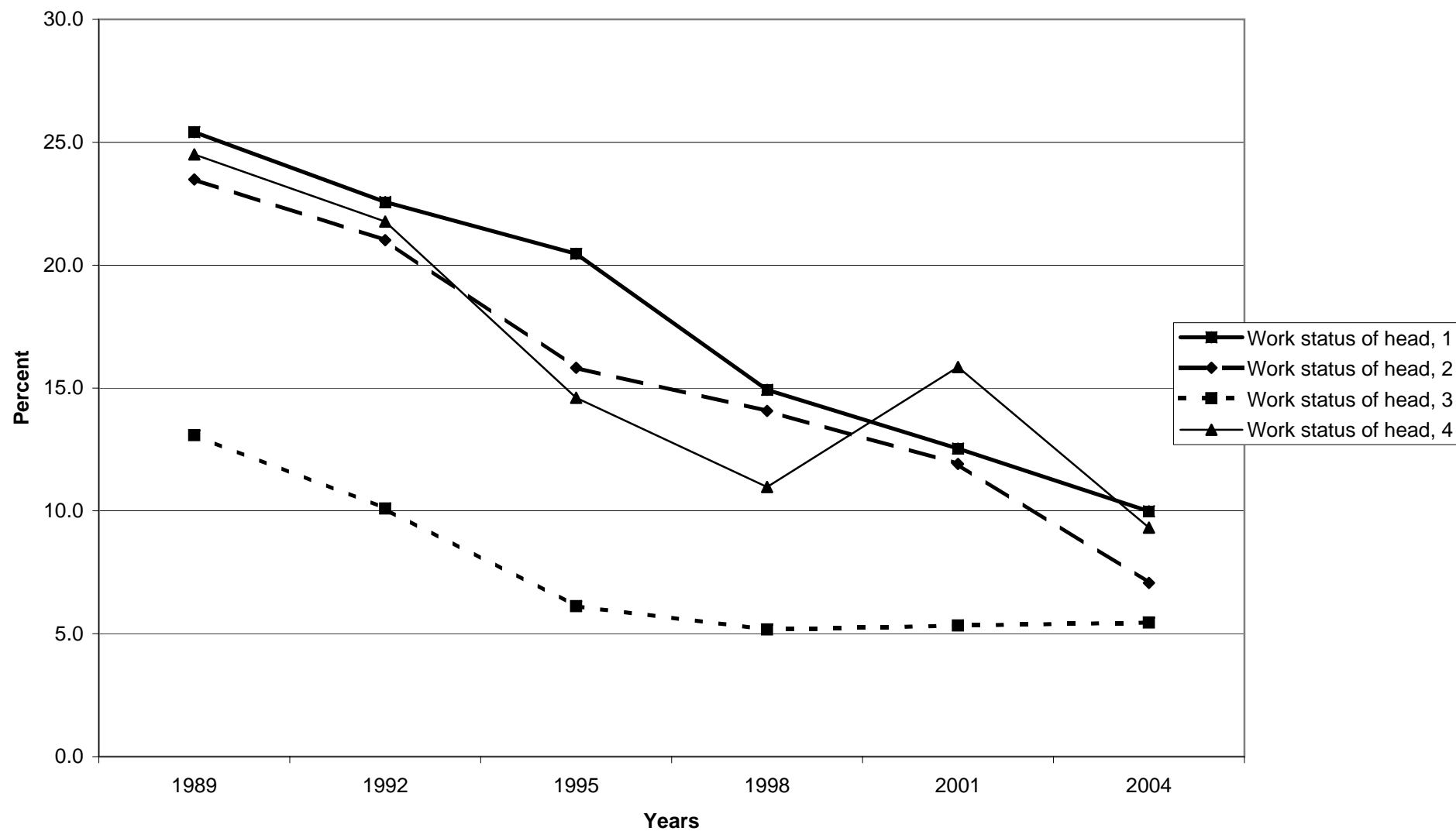

Median value of other installment loans for families with holdings, by work status of head

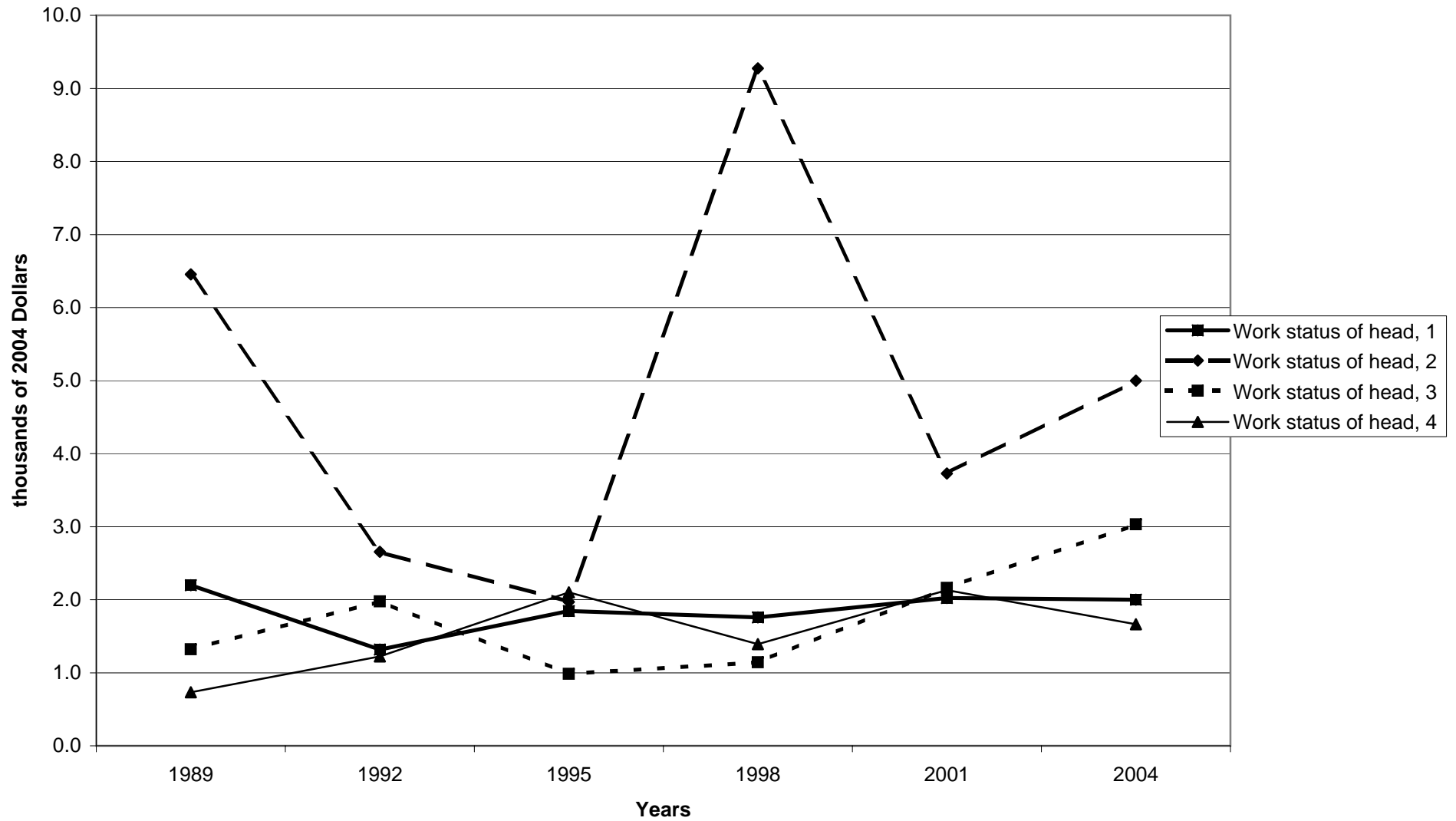

Mean value of other installment loans for families with holdings, by work status of head

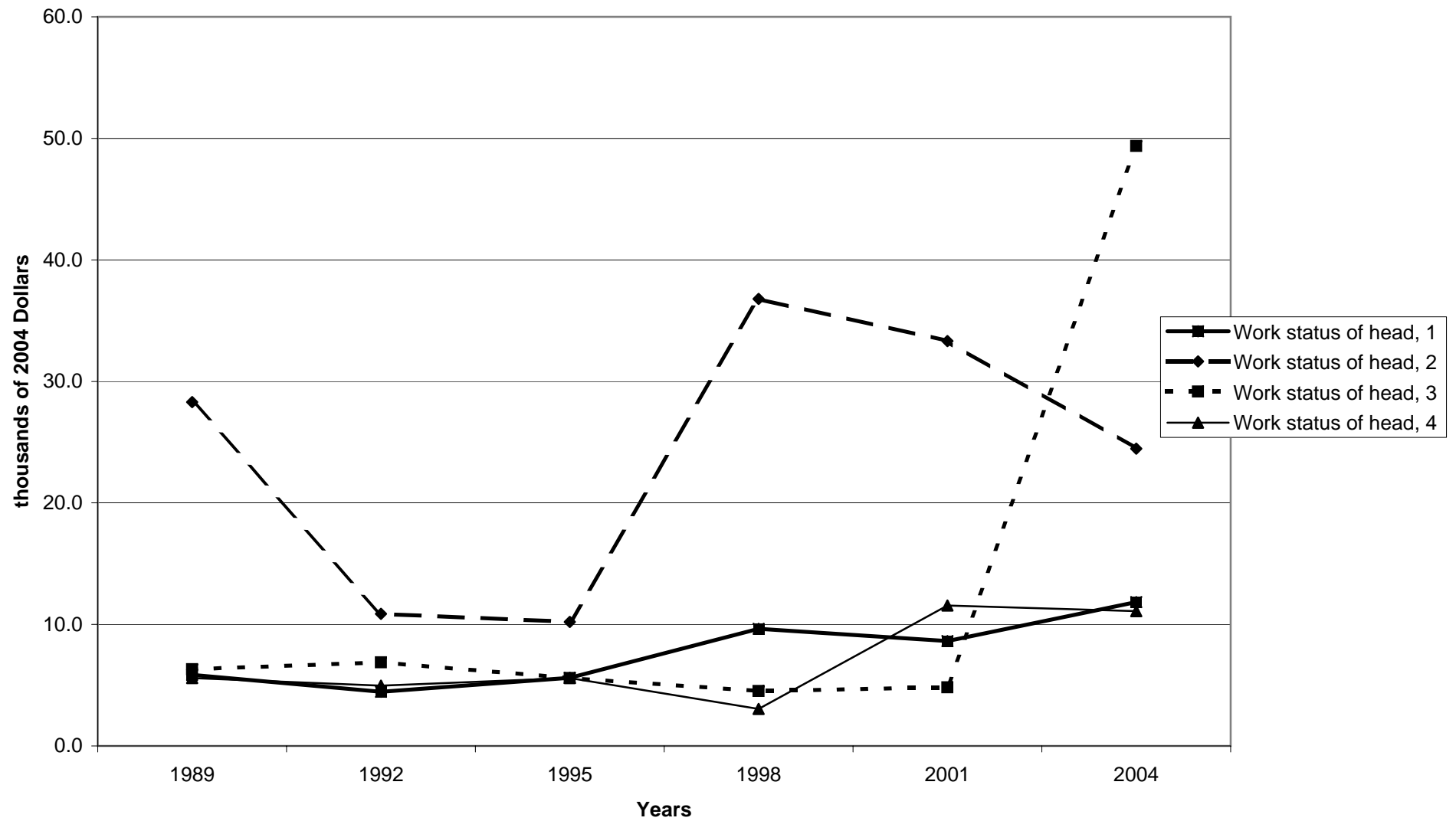

Percent of families with other installment loans, by region

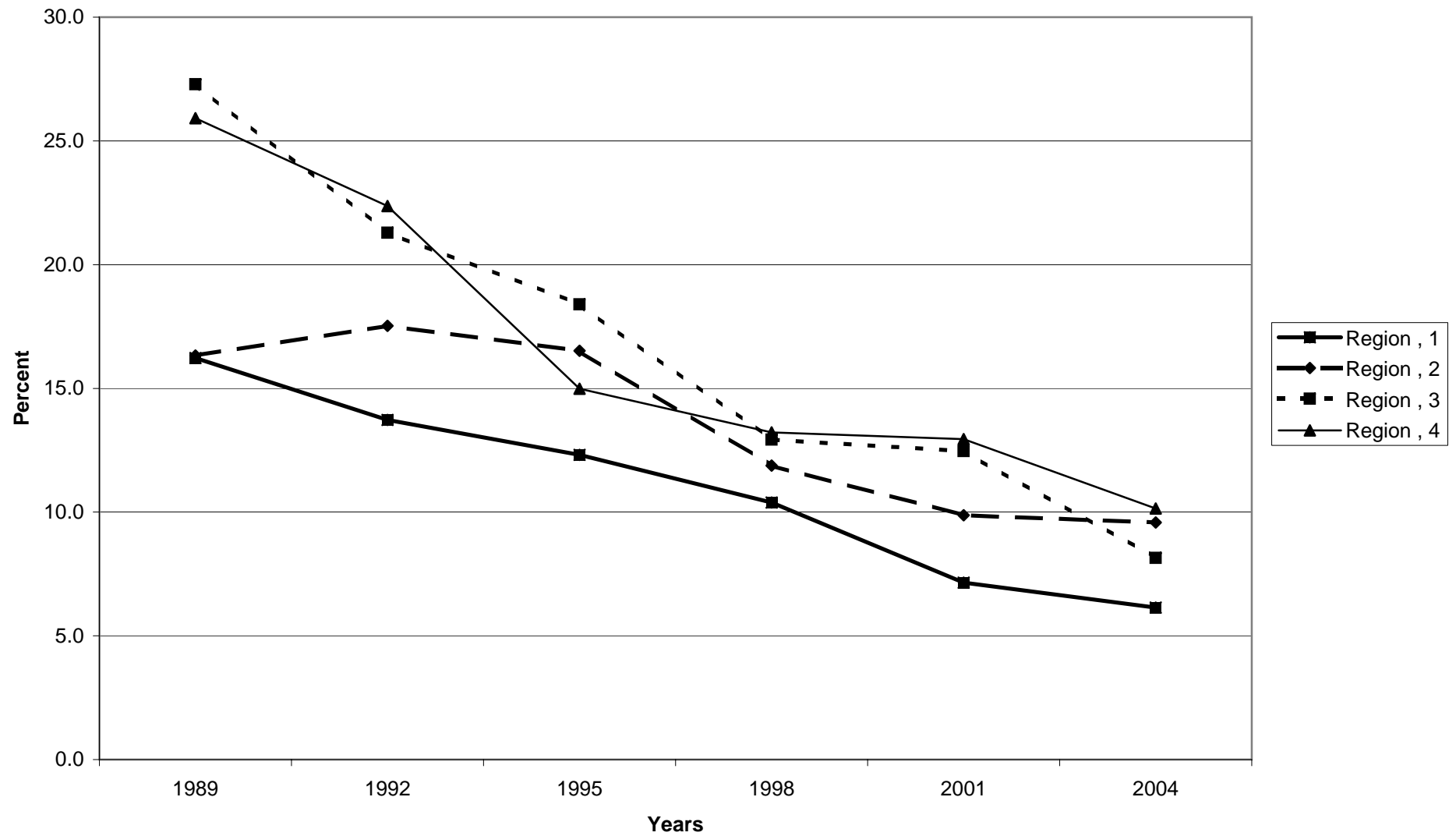

Median value of other installment loans for families with holdings, by region

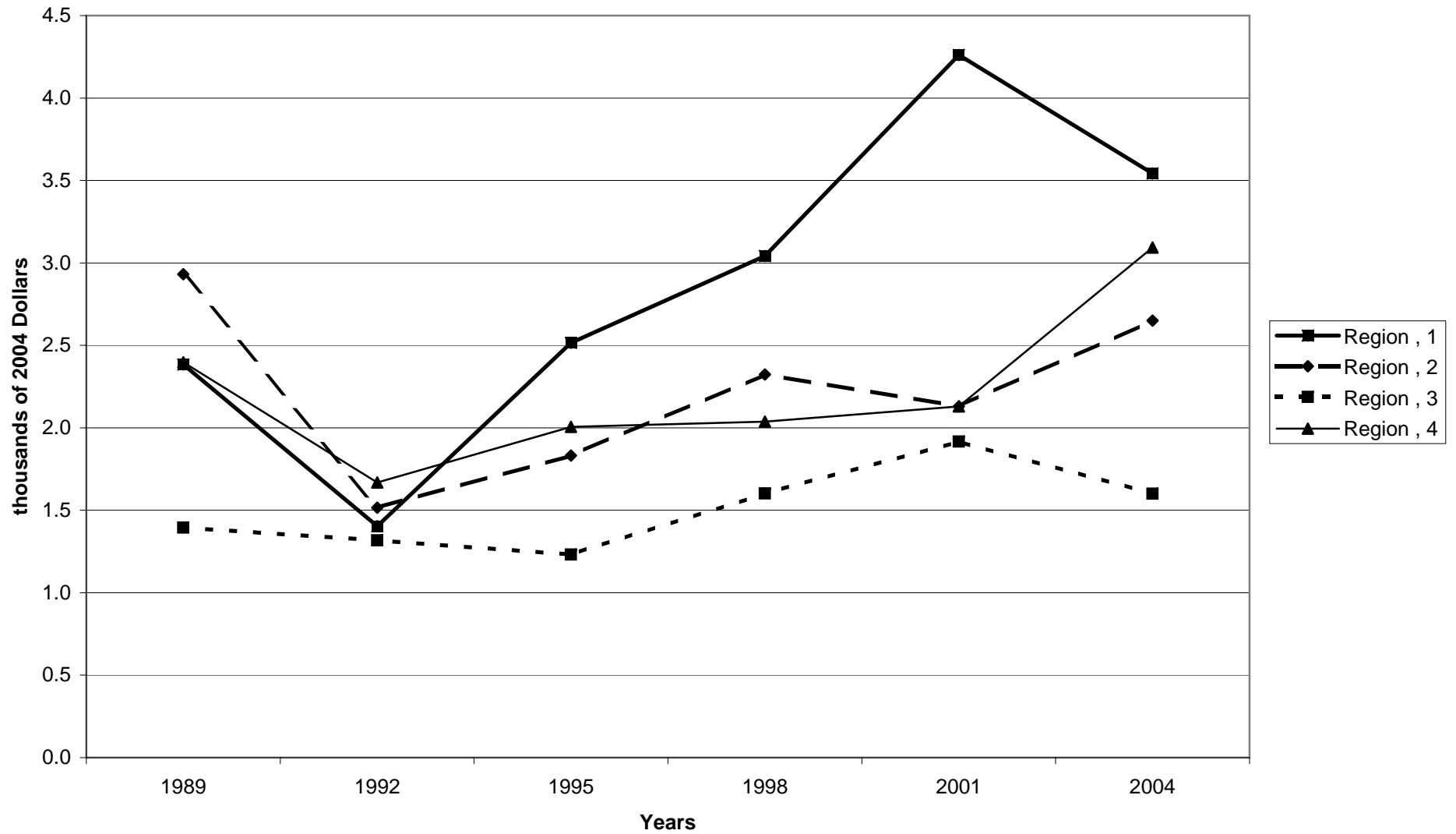



Mean value of other installment loans for families with holdings, by region

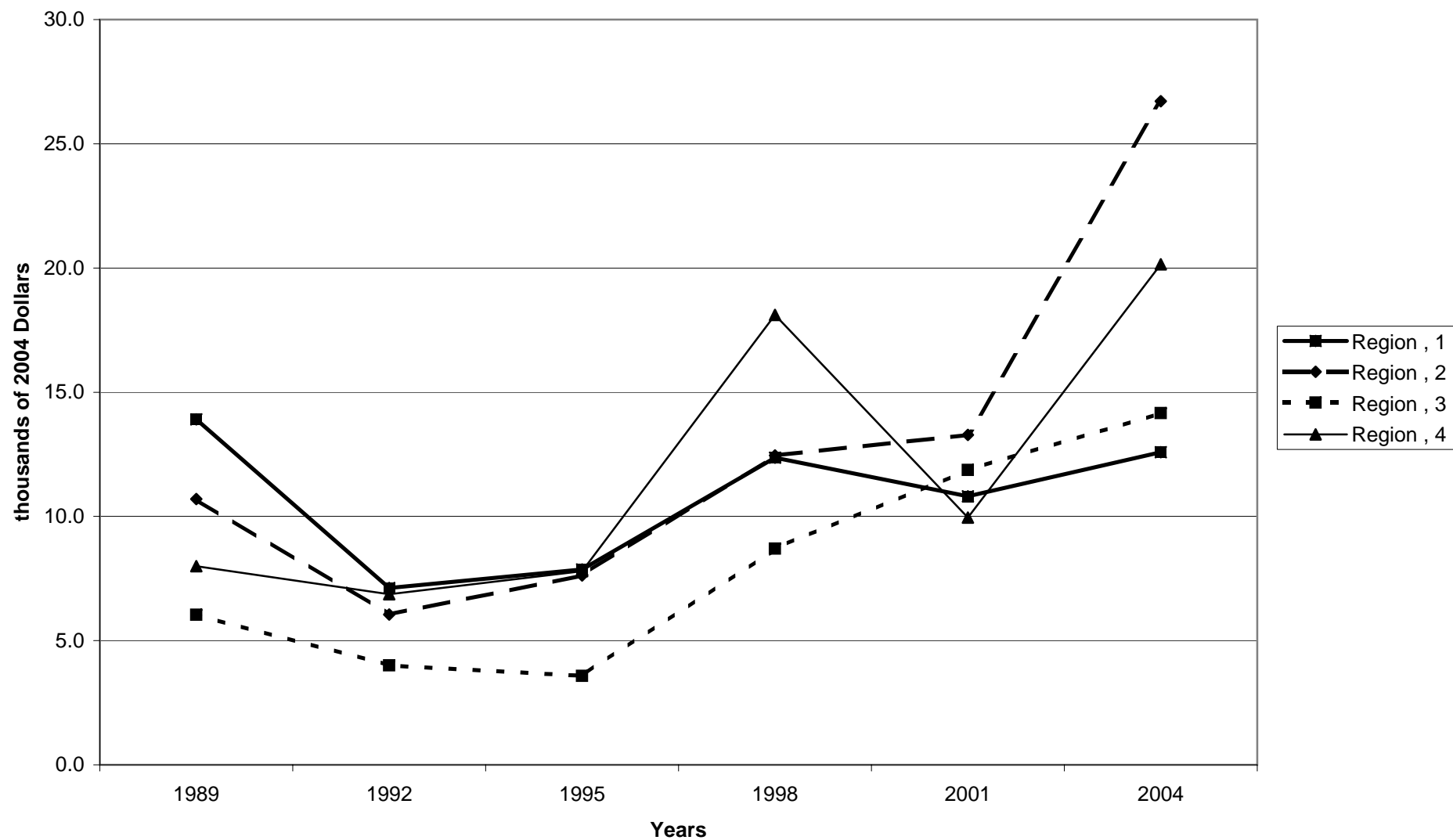

Percent of families with other installment loans, by housing status

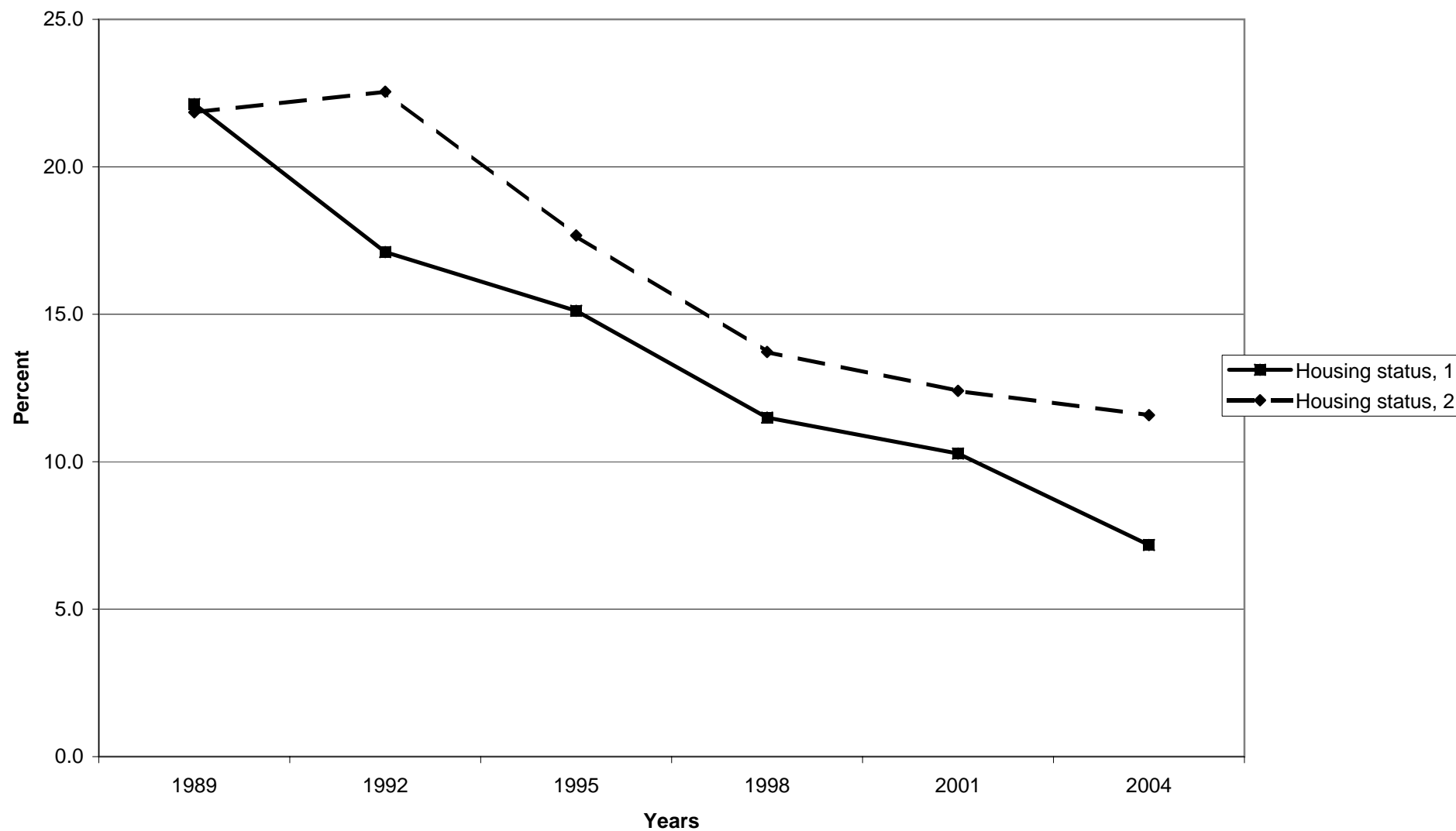

Median value of other installment loans for families with holdings, by housing status

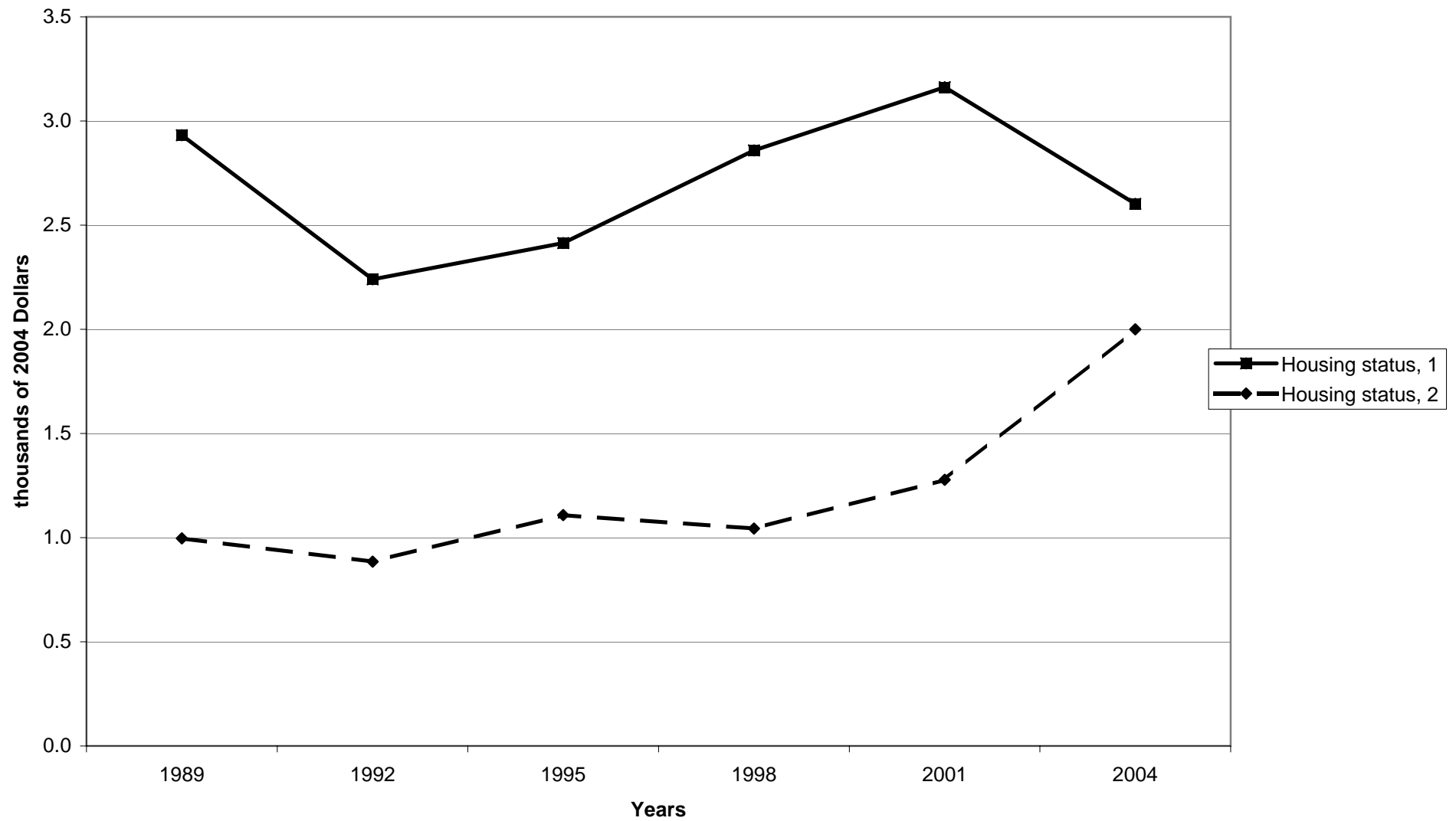

Mean value of other installment loans for families with holdings, by housing status

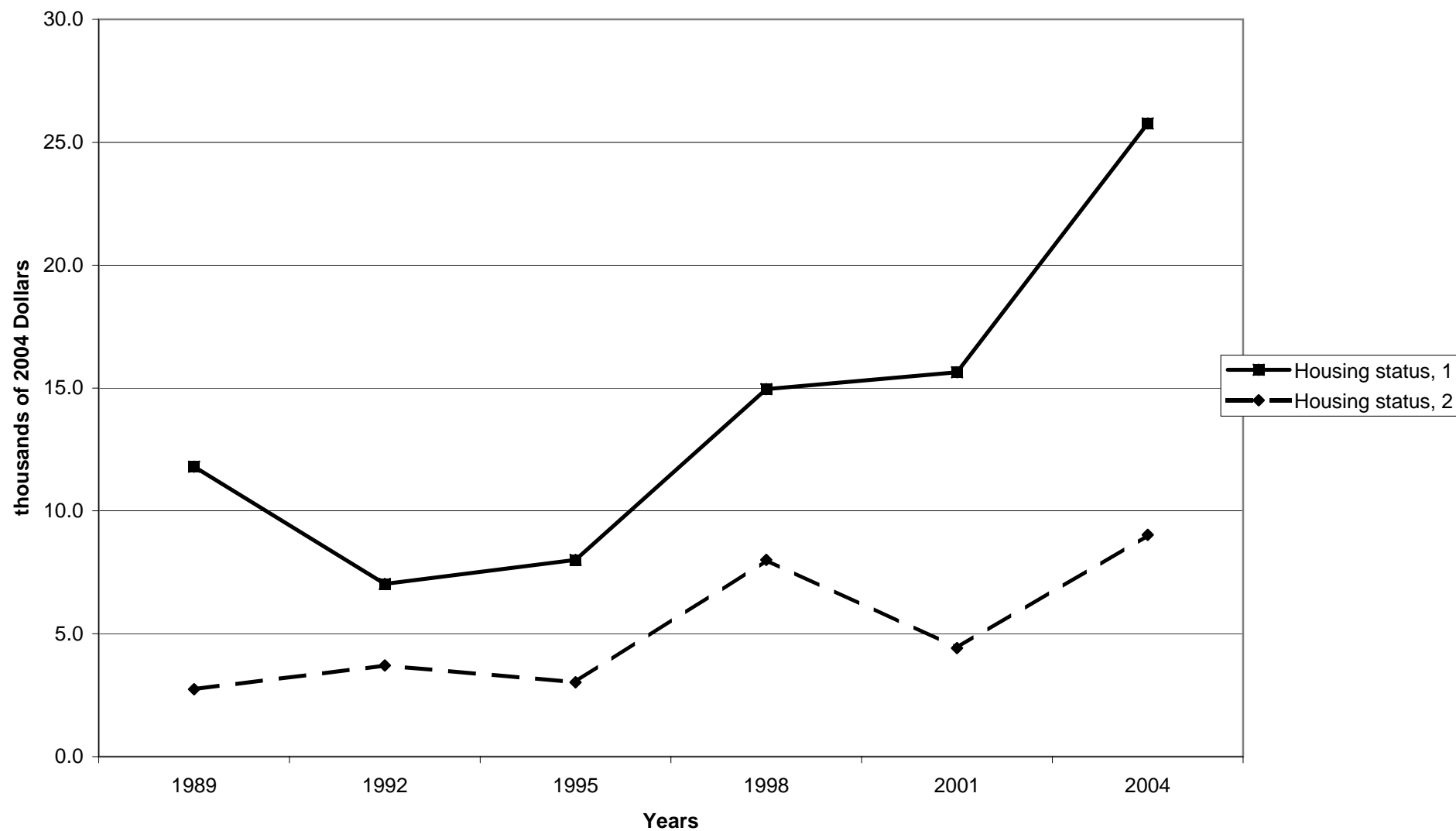

Percent of families with other installment loans, by percentile of net worth

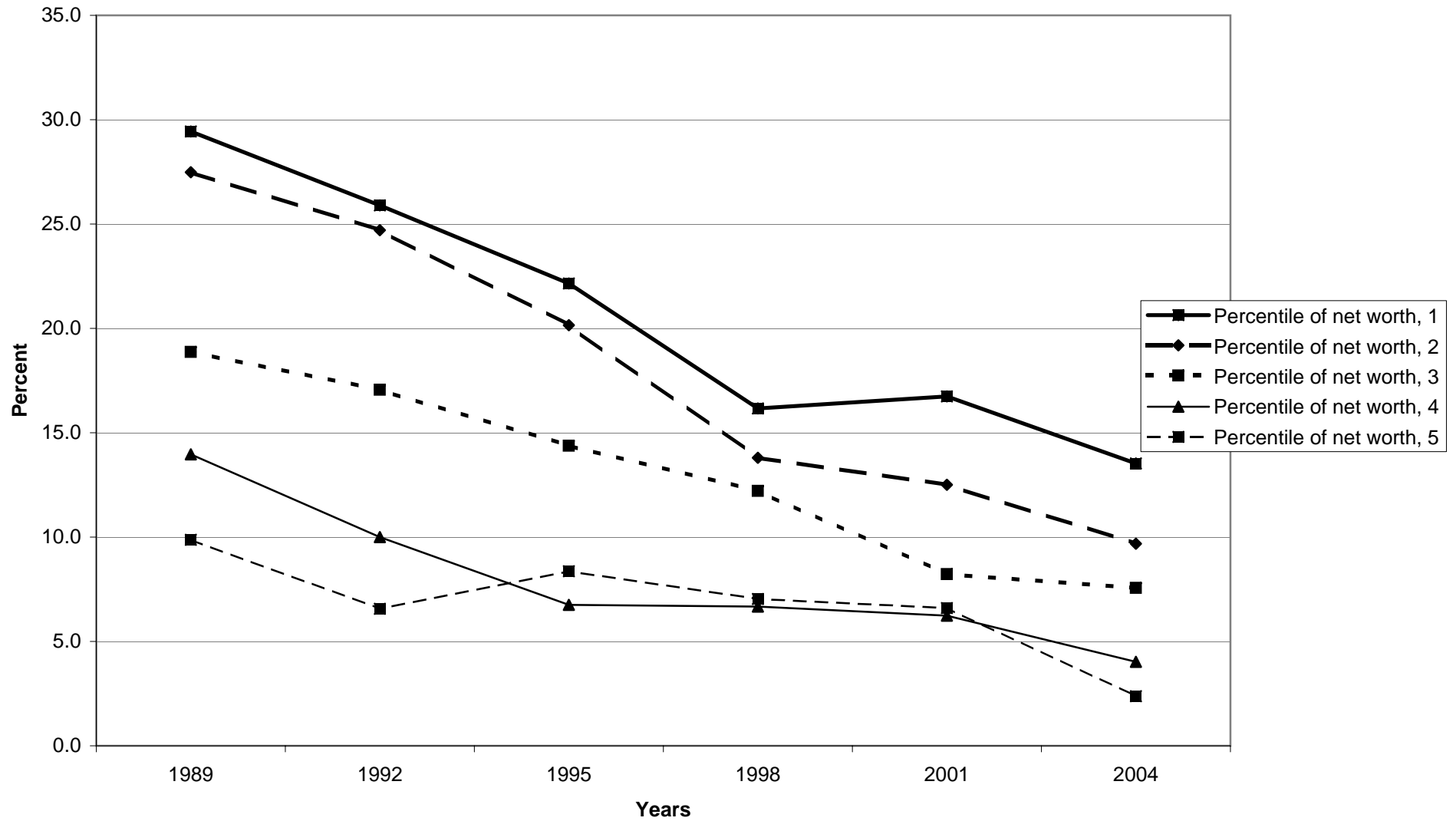

Median value of other installment loans for families with holdings, by percentile of net worth

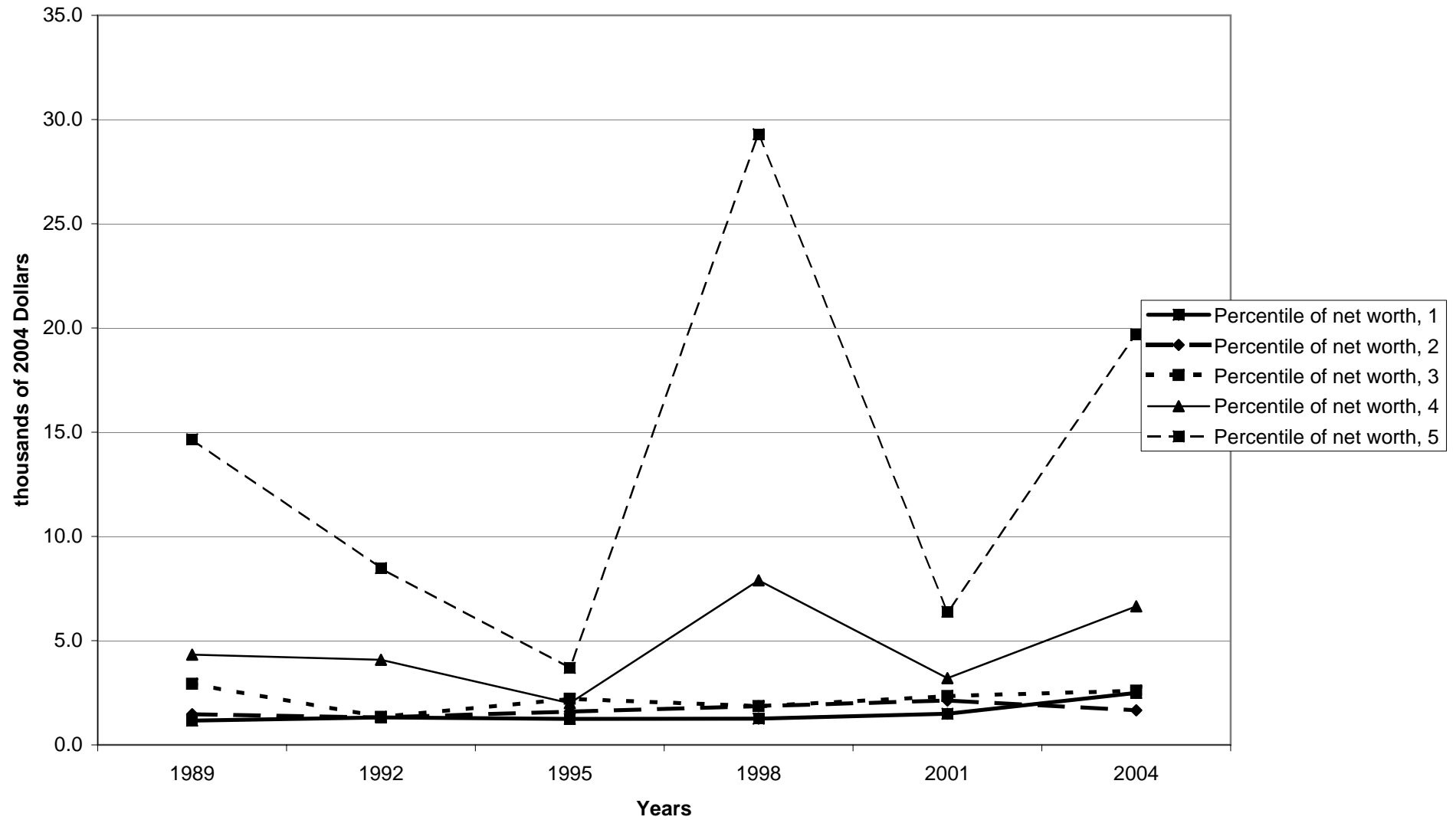

Mean value of other installment loans for families with holdings, by percentile of net worth

